

## Mercedes Benz

Lenkungs- und Fahrwerksteile  
Steering and suspension parts

DE	EN	FR	ES	IT
PL	RU	EL	ZH	



2009 / 2010

<b>DE</b>	Mercedes Benz Lenkungs- und Fahrwerkteile für Nkw
<b>EN</b>	Mercedes Benz steering and suspension parts for commercial vehicles
<b>FR</b>	Mercedes Benz pièces pour direction et châssis pour véhicules utilitaires
<b>ES</b>	Mercedes Benz piezas de la dirección y del chasis para vehículos industriales
<b>IT</b>	Mercedes Benz parti dello sterzo e dell'autotelaio per veicoli commerciali
<b>PL</b>	Mercedes Benz części układu kierowniczego i podwozia do pojazdów użytkowych
<b>RU</b>	Mercedes Benz детали рулевого механизма и шасси для груз. автомобилей
<b>EL</b>	Mercedes Benz εξαρτήματα συστήματος διεύθυνσης και ανάρτησης για επαγγελματικά οχήματα
<b>ZH</b>	Mercedes Benz 转向和悬架部件

Symbole • Symbols • Symboles • Símbolos • Simboli

Einbauort • Installation point • Emplacement de montage • Lugar de montaje • Punto di montaggio	
	Vorderachse • front axle • essieu avant • eje delantero • assale anteriore
	Hinterachse • rear axle • essieu arrière • eje trasero • assale posteriore
	oben • top • supérieur • arriba • in alto
	unten • bottom • inférieur • abajo • in basso
	links • left • côté gauche • izquierda • a sinistra
	rechts • right • côté droit • derecha • a destra
	beidseitig • left and right • des deux côtés • ambos lados • bilaterale
	getriebeseitig • transmission end • côté boîte • lado caja de cambios • lato trasmissione
Fahrzeughinweise • Vehicle notes • Indications concernant le véhicule • Observaciones sobre el vehículo • Indicazioni veicolo	
	Blattfederachse • leaf spring axle • essieu à ressorts à lames • eje de ballesta • assale a molla a lamina
	luftgefederte Achse • pneumatically-suspended axle • essieu à suspension pneumatique • eje con muelles neumáticos • assale ad ammortizz. pneumatica
	für Linkslenker • for left-hand drive vehicles • pour véhicules avec direction à gauche • para vehículos con dirección a la izquierda • per veicolo con guida a sinistra
	für Rechtslenker • for right-hand drive vehicles • pour véhicules avec direction à droite • para vehículos con dirección a la derecha • per veicolo con guida a destra
	Automatikgetriebe • automatic transmission • boîte automatique • transmisión automática • cambio automatico
Spalte „i“ • Column “i” • Colonne “i” • Columna “i” • Colonna “i”	
->Chass. ...	bis Fahrgestellnummer • to chassis no. • jusqu'au numéro de châssis • hasta número de chasis • fino al n. di telaio
Chass. ...->	ab Fahrgestellnummer • from chassis no. • à partir du numéro de châssis • desde número de chasis • a partire dal n. di telaio
Produkte in Stückliste • Products in parts list • Produits dans liste des pièces • Productos en la lista de piezas • Prodotti nella lista pezzi	
	Reparatursatz • repair kit • kit de réparation • kit de reparación • kit riparazione
	Winkelgelenk • angle joint • rotule coudée • articulación angular • snodo angolare
Produkthinweise • Product notes • Indications sur le produit • Observaciones sobre el producto • Indicazioni prodotto	
	Auslaufartikel • article to be discontinued • article de fin de série • hasta agotar existencias • articolo fuori produzione

Symbole • Символы • Σύμβολα • 符号

Miejsce montażu • Место монтажа • Μέρος τοποθέτησης • 安装位置	
	przednia oś • передний мост • μπροστινός άξονας • 前桥
	tylna oś • задний мост • πίσω άξονας • 后桥
	górną • вверху • πάνω • 上部
	dół • внизу • κάτω • 下部
	lewo • слева • αριστερά • 左侧
	prawo • справа • δεξιά • 右侧
	obustronnie • с обеих сторон • και από τις δύο πλευρές • 左右两侧
	strona skrzyni biegów • со стороны коробки переключения передач • από την πλευρά κιβωτίου ταχυτήτων • 变速箱一侧
Informacje o pojeździe • Указания в отношении автомобиля • Υποδείξεις για το όχημα • 车辆说明	
	oś resoru riórowego • мост с листовыми рессорами • άξονας με ελατήρια ελασμάτων • 钢板弹簧车桥
	oś resorowana pneumatycznie • мост с пневмоподвеской • άξονας με ελατήρια αέρα • 气动悬架车桥
	do pojazdów z kierownicą po lewej stronie • для автомобилей с левым расположением руля • για αριστεροτίμονα • 对左驾车辆
	do pojazdów z kierownicą po prawej stronie • для автомобилей с правым расположением руля • για δεξιотίμονα • 对右驾车辆
	automatyczna skrzynia biegów • автоматическая коробка переключения передач • αυτόματο κιβώτιο ταχυτήτων • 自动变速箱
Kolumna “i” • Столбец “i” • Στηλη “i” • “i”列	
->Chass. ...	do numeru podwozia • до № шасси • μέχρι αριθμό πλαισίου • 至底盘号码
Chass. ....>	od numeru podwozia • начиная с № шасси • από αριθμό πλαισίου • 从底盘号码
Produkty w liście części • Продукты в спецификации • Προϊόντα στη λίστα τεμαχίων • 零件表中的产品	
	zestaw naprawczy • ремкомплект • σετ επισκευής • 修理包
	przegub kątowy • угловой шарнир • γωνιακός σύνδεσμος • 角接头
Informacje o produkcie • Указания • Υποδείξεις προϊόντων • 产品说明	
	artykuł już nieprodukowany • снятое с производства изделие • υπο κατάργηση • 停产部件

- DE Einfache Vorderachse
- EN Single front axle
- FR Essieu avant simple
- ES Eje delantero simple
- IT Assale anteriore semplice
- PL Pojedyncza oś przednia
- RU Одинарный передний мост
- EL Απλός μπροστινός άξονας
- ZH 单前桥

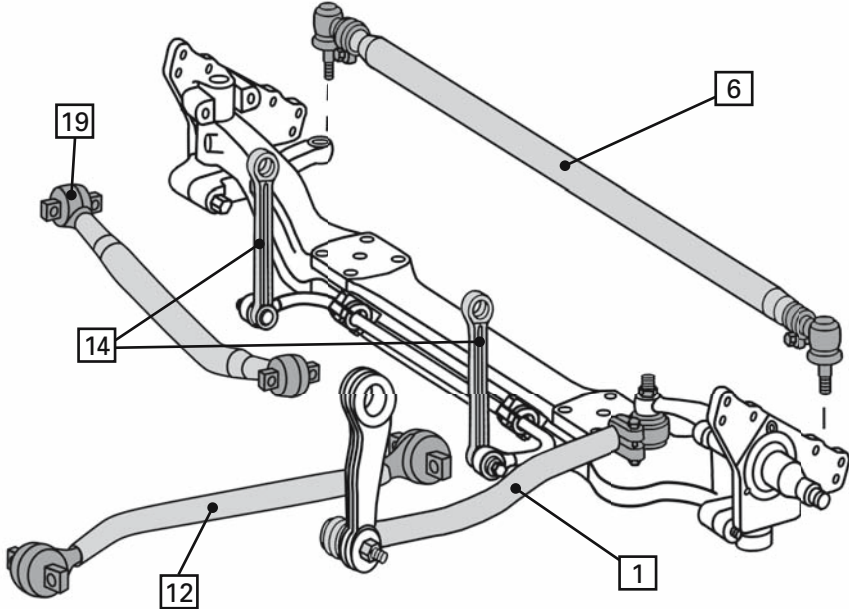

- DE Doppelte Vorderachse
- EN Double front axle
- FR Essieu avant double
- ES Eje delantero doble
- IT Assale anteriore doppio
- PL Podwójna oś przednia
- RU Сдвоенный передний мост
- EL Διπλός μπροστινός άξονας
- ZH 双前桥

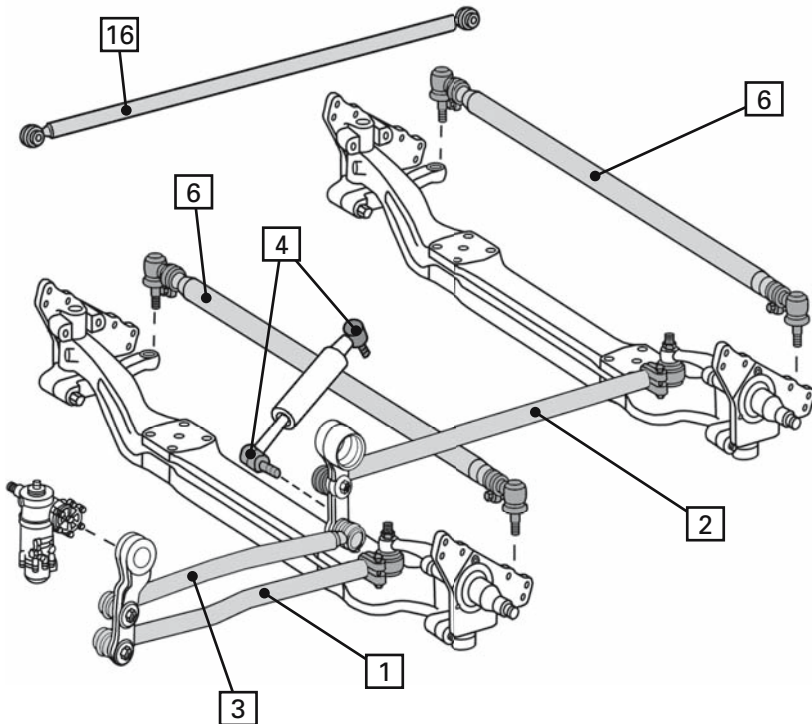

- DE** Einfache Hinterachse
- EN** Single rear axle
- FR** Essieu arrière simple
- ES** Eje trasero simple
- IT** Assale posteriore semplice
- PL** Pojedyncza oś tylna
- RU** Одинарный задний мост
- EL** Απλός πίσω άξονας
- ZH** 单后桥

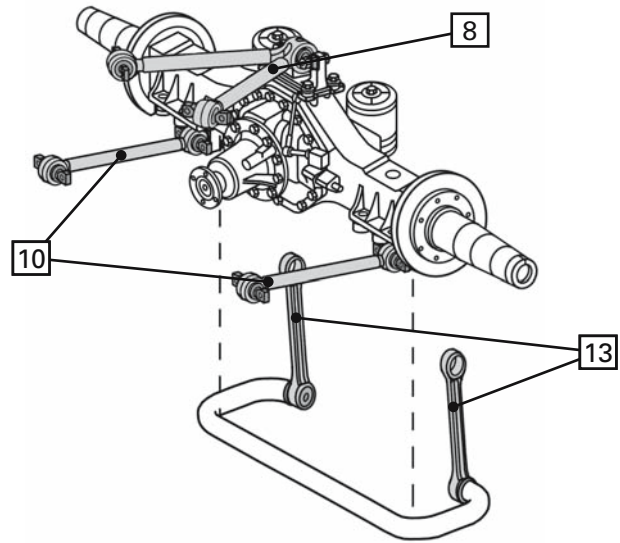

- DE** Doppelte Hinterachse
- EN** Double rear axle
- FR** Essieu arrière double
- ES** Eje trasero doble
- IT** Assale posteriore doppio
- PL** Podwójna oś tylna
- RU** Сдвоенный задний мост
- EL** Διπλός πίσω άξονας
- ZH** 双后桥

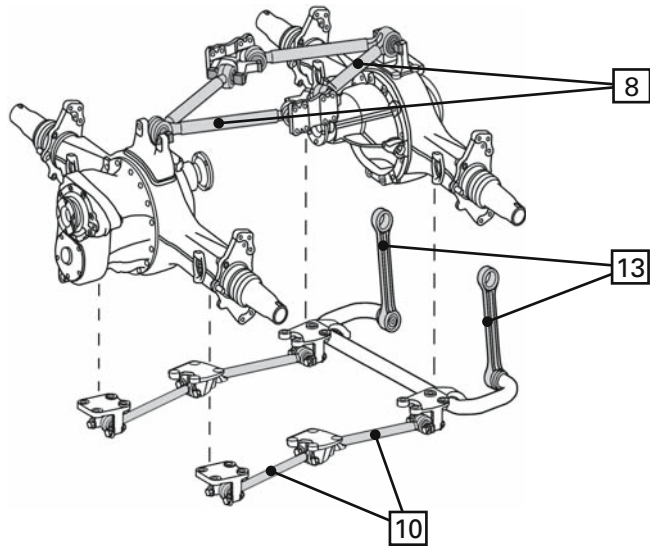

- DE** Gelenkte Hinterachse
- EN** Controlled rear axle
- FR** Essieu arrière articulé
- ES** Eje trasero director
- IT** Assale posteriore comandato
- PL** Kierowana oś tylna
- RU** Управляемый задний мост
- EL** Κατευθυνόμενος πίσω άξονας
- ZH** 可控后桥

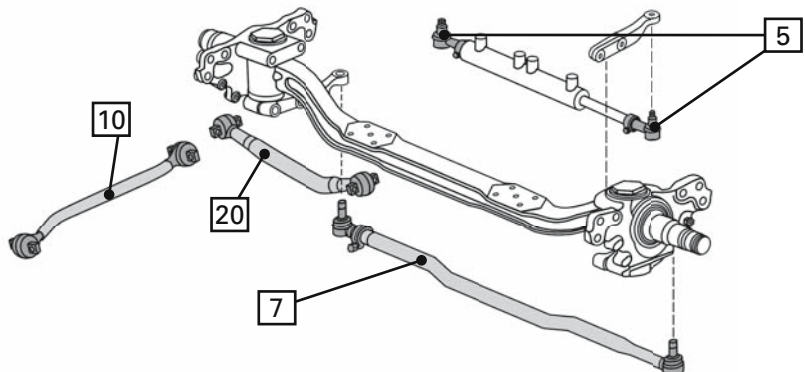

# Index

<b>DE</b>	Symbole	
<b>EN</b>	Symbols	
<b>FR</b>	Symboles	
<b>ES</b>	Símbolos	
<b>IT</b>	Simboli	U2

<b>DE</b>	Einfache Vorderachse	
<b>EN</b>	Single front axle	
<b>FR</b>	Essieu avant simple	
<b>ES</b>	Eje delantero simple	
<b>IT</b>	Assale anteriore semplice	
<b>PL</b>	Pojedyncza oś przednia	
<b>RU</b>	Одинарный передний мост	
<b>EL</b>	Απλός μπροστινός άξονας	
<b>ZH</b>	单前桥	U3

<b>DE</b>	Doppelte Vorderachse	
<b>EN</b>	Double front axle	
<b>FR</b>	Essieu avant double	
<b>ES</b>	Eje delantero doble	
<b>IT</b>	Assale anteriore doppio	
<b>PL</b>	Podwójna oś przednia	
<b>RU</b>	Сдвоенный передний мост	
<b>EL</b>	Διπλός μπροστινός άξονας	
<b>ZH</b>	双前桥	U3

<b>DE</b>	Einfache Hinterachse	
<b>EN</b>	Single rear axle	
<b>FR</b>	Essieu arrière simple	
<b>ES</b>	Eje trasero simple	
<b>IT</b>	Assale posteriore semplice	
<b>PL</b>	Pojedyncza oś tylna	
<b>RU</b>	Одинарный задний мост	
<b>EL</b>	Απλός πίσω άξονας	
<b>ZH</b>	单后桥	U6

<b>DE</b>	Doppelte Hinterachse	
<b>EN</b>	Double rear axle	
<b>FR</b>	Essieu arrière double	
<b>ES</b>	Eje trasero doble	
<b>IT</b>	Assale posteriore doppio	
<b>PL</b>	Podwójna oś tylna	
<b>RU</b>	Сдвоенный задний мост	
<b>EL</b>	Διπλός πίσω άξονας	
<b>ZH</b>	双后桥	U6

<b>DE</b>	Gelenkte Hinterachse	
<b>EN</b>	Controlled rear axle	
<b>FR</b>	Essieu arrière articulé	
<b>ES</b>	Eje trasero director	
<b>IT</b>	Assale posteriore comandato	
<b>PL</b>	Kierowana oś tylna	
<b>RU</b>	Управляемый задний мост	
<b>EL</b>	Κατευθυνόμενος πίσω άξονας	
<b>ZH</b>	可控后桥	U6

<b>PL</b>	Symbole	
<b>RU</b>	Символы	
<b>EL</b>	Σύμβολα	
<b>ZH</b>	符号	U7

<b>DE</b>	Allgemeine Information	V3
	Katalogaufbau	V4
	Kugelgelenk, Außengewinde	V5
	Kugelgelenk, Innengewinde	V6
	Achsstrebe / Dreieckslenker /	
	Lenk- und Spurstange	V7

<b>EN</b>	General information	V9
	Catalog layout	V10
	Ball joint, outer thread	V11
	Ball joint, inner thread	V12
	Axle strut / A-arm /	
	Steering/tie-rod	V13

<b>FR</b>	Information générale	V15
	Structure du catalogue /	
	Traductions	V16-18
	Rotule d'articulation,	
	filetage extérieur	V19
	Rotule d'articulation,	
	filetage intérieur	V20
	Jambe d'essieu /	
	Bras de suspension trian-	
	gulaire / Barre de direction	
	et d'accouplement	V21

<b>ES</b>	Información general	V23
	Estructura del catálogo /	
	Traducciones	V24-26
	Articulación esférica,	
	rosca exterior	V27
	Articulación esférica,	
	rosca interior	V28
	Puntal de eje /	
	Brazo oscilante triangular /	
	Barra de dirección y de	
	acoplamiento	V29

<b>IT</b>	Informazioni generali	V31
	Struttura del catalogo /	
	Trasmissioni	V32-34
	Giunto sferico,	
	filettatura esterna	V35
	Giunto sferico,	
	filettatura interna	V36
	Asta di reazione / Triangolo	
	oscillante / Tirante laterale	
	e trasversale	V37

<b>PL</b>	Ogólne informacje	V39
	Struktura katalogu /	
	Tłumaczenia	V40-42
	Przegub kulisty,	
	gwint zewnętrzny	V43
	Przegub kulisty,	
	gwint wewnętrzny	V44
	Rozpórka osi / Wahacz	
	trójkątny / Drażek kierow-	
	niczy poprzeczny	V45

<b>RU</b>	Общая информация	V47
	СТРУКТУРА КАТАЛОГА /	
	Переводы	V48-50
	Шаровой шарнир,	
	наружная резьба	V51
	Шаровой шарнир,	
	внутренняя резьба	V52
	Стойка моста / Треуг.	
	рычаг подвески /	
	Поперечная рулевая тяга	V53

<b>EL</b>	Γενικές πληροφορίες	V55
	Δομή καταλόγου /	
	Μεταφράσεις	V56-58
	Σφαιρική άρθρωση,	
	εξωτερικό σπείρωμα	V59
	Σφαιρική άρθρωση,	
	εσωτερικό σπείρωμα	V60
	Ενίσχυση άξονα /	
	Τριγωνικός βραχίονας /	
	Κολώνα τιμονιού και	
	μπάρα μετατρόχιου	V61

<b>ZH</b>	概述	V63
	查阅参考范例 / 翻译索引	V64-66
	球头, 外螺纹	V67
	球头, 内螺纹	V68
	轴支柱支承 / 三角臂 /	
	转向杆/横拉杆	V69

# Index

## ACTROS

1831 - 1860	1-33
2031 - 2055	34-51
2531 - 2560	52-94
2631 - 2660	95-127
3231 - 3336	127-187
3340 - 3360	188-236
4140 - 4160	237-280

## ATEGO

712 - 717	281-286
812 - 824	287-298
915 - 925	299-304
1015 - 1024	305-311
1214 - 1229	312-327
1317 - 1329	328-340
1517 - 1725	341-348
1823 - 1929	349-359
2223 - 2528	359-368
2628 - ...	369-372

## AXOR

1823 - 2044	373-386
2436 - 2543	387-392
2623 - 2831	393-402
3228 - 4144	403-421

## ECONIC

422-430

## Sprinter

(905)	430
2-t Kasten / Box / Furgón / Van (901,902)	431-432
2-t Pritsche, Fahrgestell / Flatbed, Chassis (901,902)	433-434
3-t Kasten / Box / Furgón / Van (903)	434-437
3-t Pritsche, Fahrgestell / Flatbed, Chassis (903)	438-439
4-t Kasten / Box / Furgón / Van (904)	440-442
4-t Pritsche, Fahrgestell / Flatbed, Chassis (904)	443-444
3-t Kasten / Box / Furgón / Van (906)	445
3-t Pritsche, Fahrgestell / Flatbed, Chassis (906)	445
3,5-t Bus / Familial (906)	446
3,5-t Kasten / Box / Furgón / Van (906)	446
3,5-t Pritsche, Fahrgestell / Flatbed, Chassis (906)	446
5-t Kasten / Box / Furgón / Van (906)	447
5-t Pritsche, Fahrgestell / Flatbed, Chassis (906)	447

## Unimog

32-100	448-450
100-500	450-452
550-900	453-456
1000-1350	457-461
1400-1750	462-465
1800-2050	465
2100-2450	465-466

## Vario

467-470

<b>DE</b>	<b>Arithmetische Liste</b>	<b>471-474</b>
	<b>Vergleichsliste</b>	<b>475</b>
	<b>Neuaufnahmen</b>	<b>476</b>
	<b>Geänderte Bestellnummer</b>	<b>477</b>

<b>EN</b>	<b>Part number list</b>	<b>471-474</b>
	<b>Cross reference list</b>	<b>475</b>
	<b>New to range</b>	<b>476</b>
	<b>Amended part numbers</b>	<b>477</b>

<b>FR</b>	<b>Liste arithmétique</b>	<b>471-474</b>
	<b>Liste comparative</b>	<b>475</b>
	<b>Nouvelles intégrations</b>	<b>476</b>
	<b>Numéros de commande modifiés</b>	<b>477</b>

<b>ES</b>	<b>Listado numérico</b>	<b>471-474</b>
	<b>Listado de equivalencias</b>	<b>475</b>
	<b>Productos nuevos</b>	<b>476</b>
	<b>Referencias modificadas</b>	<b>477</b>

<b>IT</b>	<b>Lista aritmetica</b>	<b>471-474</b>
	<b>Lista di riscontro</b>	<b>475</b>
	<b>Nuove acquisizioni</b>	<b>476</b>
	<b>Numeri d'ordine modificati</b>	<b>477</b>

<b>PL</b>	<b>Lista arytmetyczna</b>	<b>471-474</b>
	<b>Lista porównawcza</b>	<b>475</b>
	<b>Nowe pozycje</b>	<b>476</b>
	<b>Zmienione numery zamówieniowe</b>	<b>477</b>

<b>RU</b>	<b>Арифметический список</b>	<b>471-474</b>
	<b>Сравнительный список</b>	<b>475</b>
	<b>Новые записи</b>	<b>476</b>
	<b>Измененные номера для заказа</b>	<b>477</b>

<b>EL</b>	<b>Αριθμητική λίστα</b>	<b>471-474</b>
	<b>Συγκριτική λίστα</b>	<b>475</b>
	<b>Νέες εγγραφές</b>	<b>476</b>
	<b>Αλλαγμένοι κωδικοί</b>	<b>477</b>

<b>ZH</b>	<b>产品号码表</b>	<b>471-474</b>
	<b>号码参照表</b>	<b>475</b>
	<b>新品增补表</b>	<b>476</b>
	<b>产品更新索引表</b>	<b>477</b>

# Allgemeine Information

LEMFÖRDER Markenprodukte garantieren Ihnen höchste Präzision und einwandfreie Funktion. Verlangen Sie deshalb immer die Original-Teile von LEMFÖRDER.

Für Ihre Anforderungen benötigen wir die vollständige Bestellnummer, zum Beispiel:

**LEMFÖRDER Lenkstange 27628 01**

In Zweifelsfällen geben Sie bitte auch Typenbezeichnung und Baujahr des Fahrzeugs an, für das der gewünschte Artikel bestimmt ist.

Bitte beachten Sie, dass wir die LEMFÖRDER Artikelnummern von fünf auf sieben Ziffern umgestellt haben. Die zwei zusätzlichen Zahlen fügen sich dabei hinter die bereits bekannten Nummern, so dass z. B. aus einer 12345 die 12345 01 wurde.

**Alle Rechte vorbehalten. Vervielfältigungen oder die Mitbenutzung dieses Kataloges – auch auszugsweise – für die Erstellung eines Eigenkataloges sind ohne ausdrückliche Zustimmung unzulässig.**

**Ersatzteilenummern der Fahrzeughersteller dienen nur zu Vergleichszwecken. Eine Verwendung derartiger Angaben in Rechnungen an den Fahrzeugbesitzer ist nicht statthaft.**

Die aktuellen allgemeinen Geschäftsbedingungen finden Sie unter [www.zf.com/de/trading/dokumente](http://www.zf.com/de/trading/dokumente)



Sämtliche in diesem Katalog aufgeführten Produkte dürfen nur durch ausgebildetes Personal einer Kfz-Fachwerkstatt verbaut werden.

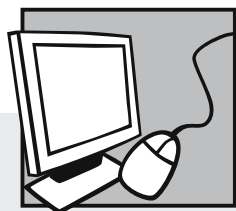

## Elektronische Kataloge

### *WebCat*

- Online-Katalog im Internet unter [www.zf.com/de/trading/katalog](http://www.zf.com/de/trading/katalog)

### *InCat*

- Elektronischer Katalog auf DVD (Pkw und Nkw)

# Katalogaufbau

Modell

Hersteller

Bauzeitraum des Modells

Hinweis zur Teileverwendung

Artikelnummer inkl. Stücklistennummer

Pos

HERSTELLER

04.96 -

i

LEMFÖRDER

Ref.

ACTROS 1831 - 1860

4x4

04.96 -

6

Spurstange / Rod Assembly  
Führungsstange / Guide Rod  
einseitig verstellbar / Adjustable on one side  
Länge [mm] / Length [mm]:1588  
Konusmaß [mm] / Cone Size [mm]:30  
Rohr-Ø [mm] / Pipe Ø [mm]:60  
mit Zubehör / With accessories

1831 AK

04.97 - 10.02

(5)  
(32)  
(68)  
(42)  
(36)  
(51)  
(90)

Achsausführung / Axle Version:730100, 730108  
Baumuster / Model:952.072-073

24315 01  
23775 01

944 330 05 03

(15)  
(21)

Positionsnummer

Achskonfiguration

Bauzeitraum des Fahrzeugs

Übersetzungsverweis

Vergleichsnummer

# Memo

# Kugelgelenk, Außengewinde

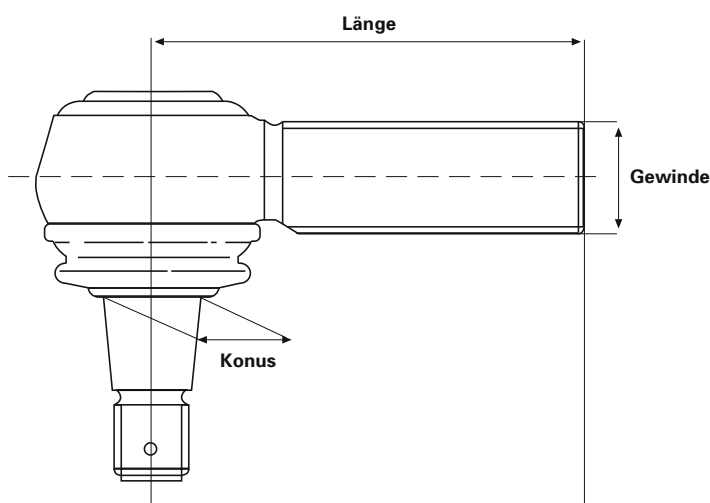

LEMFÖRDER Art.-Nr.	Länge	Konus	Gewinde	Gewinderichtung RHT/LHT*	LEMFÖRDER Art.-Nr.	Länge	Konus	Gewinde	Gewinderichtung RHT/LHT*
21789 01	95	18	M18x1,5	RHT	11492 02	120	30	M30x1,5	LHT
19452 01	95	18	M18x1,5	LHT	19555 01	135	30	M30x1,5	RHT
20492 01	95	18	M22x1,5	LHT	16859 01	135	30	M30x1,5	LHT
11391 01	95	18	M22x1,5	RHT	23775 01	120	30	M38x1,5	RHT
11380 01	105	22	M24x1,5	RHT	11723 01	120	30	M38x1,5	LHT
11381 01	105	22	M24x1,5	LHT	11944 01	120	31,5	M30x1,5	RHT
11378 01	105	22	M28x1,5	RHT	11945 01	120	31,5	M30x1,5	LHT
11379 01	105	22	M28x1,5	LHT	11394 03	120	32	M30x1,5	RHT
22537 01	115	22	M28x1,5	LHT	12280 03	120	32	M30x1,5	LHT
14982 01	75	26	M22x1,5	RHT	24445 01	145	32	M30x1,5	RHT
21294 01	115	26	M24x1,5	RHT	18007 03	155	32	M30x1,5	RHT
23118 01	75	26	M24x1,5	RHT	23771 01	120	32	M38x1,5	RHT
11721 01	115	26	M28x1,5	RHT	23748 01	90	38	M24x1,5	RHT
11402 01	115	26	M30x1,5	RHT	20398 01	135	38	M30x1,5	RHT
11403 01	115	26	M30x1,5	LHT	20513 01	135	38	M30x1,5	LHT
11388 01	120	26	M30x1,5	RHT	23124 01	95	38	M30x1,5	RHT
19613 01	120	26	M30x1,5	LHT	19615 01	135	38	M38x1,5	RHT
18467 01	141	26	M30x1,5	LHT	19614 01	135	38	M38x1,5	LHT
19927 01	141	26	M30x1,5	RHT	23090 01	150	38	M38x1,5	RHT
21687 01	120	28,6	M38x1,5	RHT	22540 01	160	45	M38x1,5	RHT
20565 01	80	30	M22x1,5	RHT	22539 01	160	45	M38x1,5	LHT
11505 02	120	30	M30x1,5	RHT					

\* RHT: Rechtsgewinde

LHT: Linksgewinde

Für nach dieser Tabelle selbstausgewählte Gelenke und deren Verwendung besteht keine Gewähr. Die Winkel-tabelle in dieser vereinfachten Darstellung dient dabei ausschliesslich zur Referenzierung für Fahrzeuge, welche in diesem Katalog enthalten sind.

# Kugelgelenk, Innengewinde

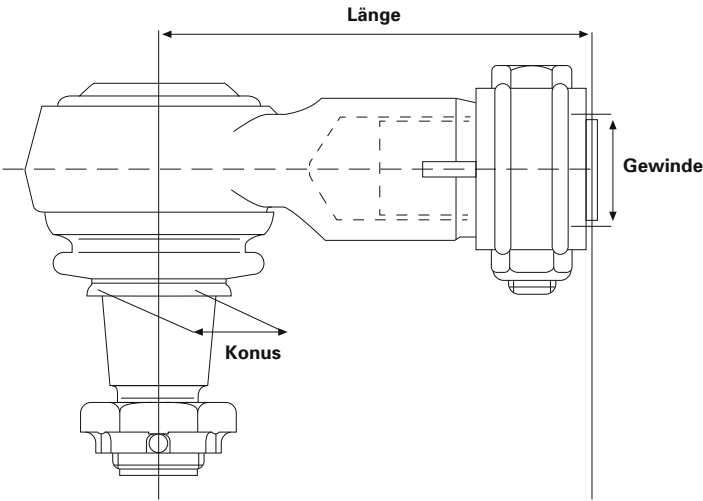

LEMFÖRDER Art.-Nr.	Länge	Konus	Gewinde	Gewinderichtung RHT/LHT*
19851 01	70	22	M18x1,5	RHT
23176 01	65	22	M20x1,5	RHT
21787 01	85	22	M22x1,5	RHT
22536 01	90	26	M22x1,5	RHT
23168 01	90	26	M24x1,5	RHT
22534 01	120	26	M30x1,5	RHT
27634 01	88	28,6	M26x1,5	RHT
28792 01	120	28,6	M26x1,5	RHT
21076 01	80	30	M22x1,5	RHT
19783 01	95	30	M22x1,5	RHT
12974 01	95	30	M24x1,5	RHT
19862 01	95	30	M26x1,5	RHT
23169 01	95	30	M28x1,5	RHT
22535 01	120	30	M30x1,5	RHT
19538 01	86	31,5	M22x1,5	RHT
30756 01	90	38	M36x1,5	RHT
27632 01	100	38	M26x1,5	RHT
23170 01	135	38	M22x1,5	RHT
23166 01	120	38	M24x1,5	RHT
18461 01	85	38	M26x1,5	RHT
23165 01	105	38	M30x1,5	RHT
23171 01	100	38	M32x1,5	RHT

LEMFÖRDER Art.-Nr.	Länge	Konus	Gewinde	Gewinderichtung RHT/LHT*
22532 01	165	38	M42x1,5	RHT
11623 01	165	38	M48x1,5	LHT
11624 01	165	38	M48x1,5	RHT

\* RHT: Rechtsgewinde  
LHT: Linksgewinde

Für nach dieser Tabelle selbstausgewählte Gelenke und deren Verwendung besteht keine Gewähr. Die Winkel-  
tabelle in dieser vereinfachten Darstellung dient dabei ausschliesslich zur Referenzierung für Fahrzeuge, welche  
in diesem Katalog enthalten sind.

## Achsstrebe

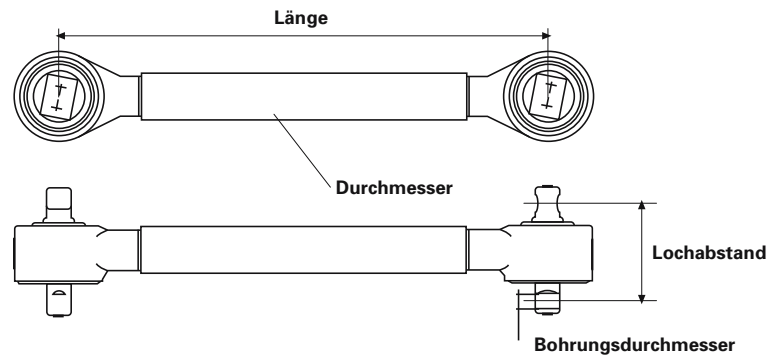

EN

FR

## Dreieckslenker

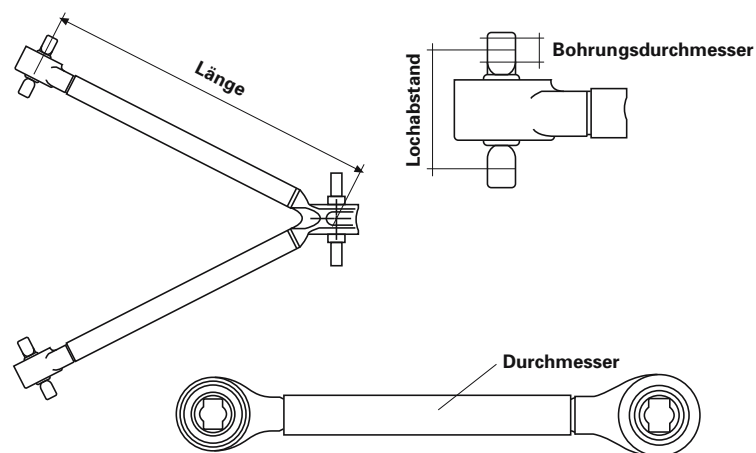

ES

IT

PL

## Lenk- und Spurstange

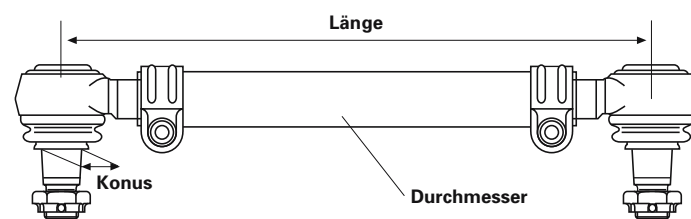

RU

EL

ZH

# General information

LEMFÖRDER brand products guarantee you the highest precision and flawless function. For this reason, you should always insist on original parts from LEMFÖRDER.

To fulfil your request, we need the complete order number, for example:

**LEMFÖRDER tie rod 27628 01**

In case of doubt, please give the type designation and year of manufacture of the car for which the desired part is intended.

Please note that the LEMFÖRDER article numbers now have seven digits instead of five. The two additional digits come after the original five. For example: 12345 would now be 12345 01. The new catalog numbers thus correspond once again to the item numbers familiar from invoices and delivery documents.

**All rights reserved. Duplication or joint use of this catalog – including excerpts – for creation of your own catalog is prohibited, unless approved in writing.**

**Replacement part numbers of the car's manufacturer serve only for purposes of comparison. Use of this type of designation in invoices to the vehicle's owner is not permitted.**

For current terms and conditions see [www.zf.com/de/trading/documents](http://www.zf.com/de/trading/documents)



The products listed in this catalog must be installed at a workshop by qualified personnel only.

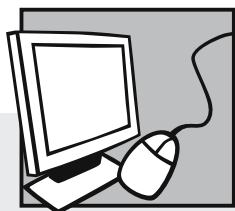

## Electronic catalog

### *WebCat*

- Online catalog on the internet at [www.zf.com/de/trading/katalog](http://www.zf.com/de/trading/katalog)

### *InCat*

- Electronic catalog on DVD (passenger and commercial vehicles)

# Catalog layout

Model

Manufacturer

Production period of model

Notes on component use

Component number incl. only parts list

Pos						Ref.
MERCEDES-BENZ						
ACTROS 1831 - 1860 4x4 04.96 -						
6	Spurstange / Rod Assembly Führungsstange / Guide Rod einseitig verstellbar / Adjustable on one side Länge [mm] / Length [mm]:1588 Konusmaß [mm] / Cone Size [mm]:30 Rohr-Ø [mm] / Pipe Ø [mm]:60 mit Zubehör / With accessories		(5) (32) (68) (42) (36) (51) (90)	24315 01 944 330 05 03 23775 01		
1831 AK		04.97 - 10.02	Achsausführung / Axle Version:730100, 730108 Baumuster / Model:952.072-073			(15) (21)

Item number

Axle layout

Production period of the vehicle

Cross-reference note

Cross-reference number

# Memo

# Ball joint, outer thread

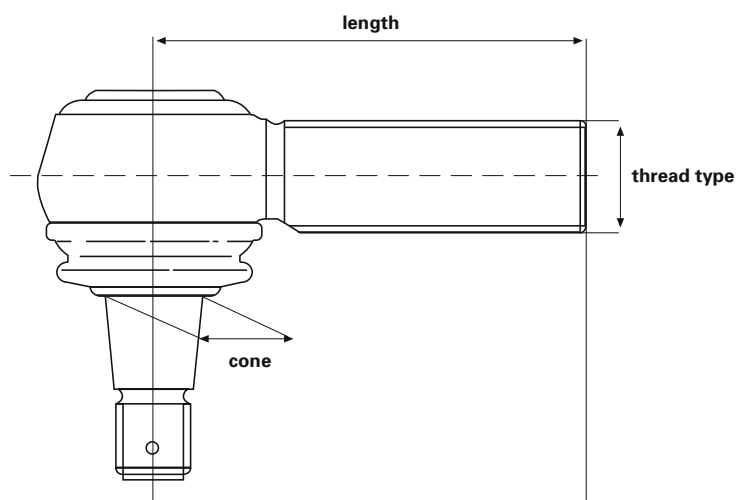

LEMFÖRDER article number	length	cone	thread type	thread direction RHT/LHT*
21789 01	95	18	M18x1,5	RHT
19452 01	95	18	M18x1,5	LHT
20492 01	95	18	M22x1,5	LHT
11391 01	95	18	M22x1,5	RHT
11380 01	105	22	M24x1,5	RHT
11381 01	105	22	M24x1,5	LHT
11378 01	105	22	M28x1,5	RHT
11379 01	105	22	M28x1,5	LHT
22537 01	115	22	M28x1,5	LHT
14982 01	75	26	M22x1,5	RHT
21294 01	115	26	M24x1,5	RHT
23118 01	75	26	M24x1,5	RHT
11721 01	115	26	M28x1,5	RHT
11402 01	115	26	M30x1,5	RHT
11403 01	115	26	M30x1,5	LHT
11388 01	120	26	M30x1,5	RHT
19613 01	120	26	M30x1,5	LHT
18467 01	141	26	M30x1,5	LHT
19927 01	141	26	M30x1,5	RHT
21687 01	120	28,6	M38x1,5	RHT
20565 01	80	30	M22x1,5	RHT
11505 02	120	30	M30x1,5	RHT

LEMFÖRDER article number	length	cone	thread type	thread direction RHT/LHT*
11492 02	120	30	M30x1,5	LHT
19555 01	135	30	M30x1,5	RHT
16859 01	135	30	M30x1,5	LHT
23775 01	120	30	M38x1,5	RHT
11723 01	120	30	M38x1,5	LHT
11944 01	120	31,5	M30x1,5	RHT
11945 01	120	31,5	M30x1,5	LHT
11394 03	120	32	M30x1,5	RHT
12280 03	120	32	M30x1,5	LHT
24445 01	145	32	M30x1,5	RHT
18007 03	155	32	M30x1,5	RHT
23771 01	120	32	M38x1,5	RHT
23748 01	90	38	M24x1,5	RHT
20398 01	135	38	M30x1,5	RHT
20513 01	135	38	M30x1,5	LHT
23124 01	95	38	M30x1,5	RHT
19615 01	135	38	M38x1,5	RHT
19614 01	135	38	M38x1,5	LHT
23090 01	150	38	M38x1,5	RHT
22540 01	160	45	M38x1,5	RHT
22539 01	160	45	M38x1,5	LHT

\* RHT: right-hand thread

LHT: left-hand thread

For the freely selected joints from this table and their usage there is no guarantee. The angle table in this simplified depiction is only for reference purposes for the vehicles contained in this catalog.

Ball joint, inner thread

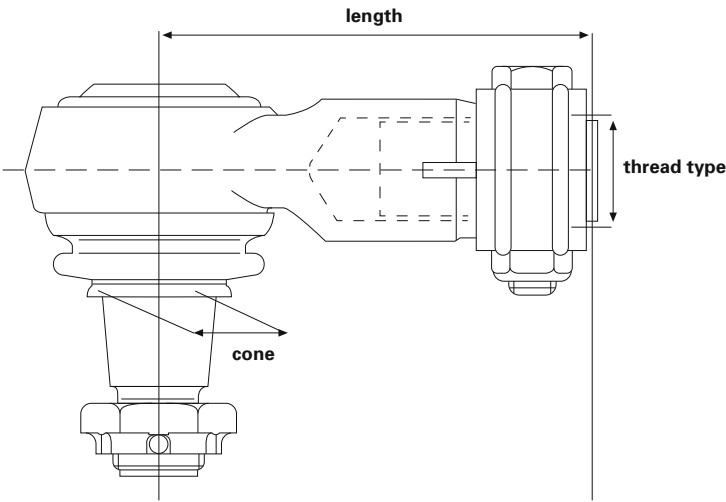

LEMFÖRDER article number	length	cone	thread type	thread direction RHT/LHT*
19851 01	70	22	M18x1,5	RHT
23176 01	65	22	M20x1,5	RHT
21787 01	85	22	M22x1,5	RHT
22536 01	90	26	M22x1,5	RHT
23168 01	90	26	M24x1,5	RHT
22534 01	120	26	M30x1,5	RHT
27634 01	88	28,6	M26x1,5	RHT
28792 01	120	28,6	M26x1,5	RHT
21076 01	80	30	M22x1,5	RHT
19783 01	95	30	M22x1,5	RHT
12974 01	95	30	M24x1,5	RHT
19862 01	95	30	M26x1,5	RHT
23169 01	95	30	M28x1,5	RHT
22535 01	120	30	M30x1,5	RHT
19538 01	86	31,5	M22x1,5	RHT
30756 01	90	38	M36x1,5	RHT
27632 01	100	38	M26x1,5	RHT
23170 01	135	38	M22x1,5	RHT
23166 01	120	38	M24x1,5	RHT
18461 01	85	38	M26x1,5	RHT
23165 01	105	38	M30x1,5	RHT
23171 01	100	38	M32x1,5	RHT

LEMFÖRDER article number	length	cone	thread type	thread direction RHT/LHT*
22532 01	165	38	M42x1,5	RHT
11623 01	165	38	M48x1,5	LHT
11624 01	165	38	M48x1,5	RHT

\* RHT: right-hand thread  
LHT: left-hand thread

For the freely selected joints from this table and their usage there is no guarantee. The angle table in this simplified depiction is only for reference purposes for the vehicles contained in this catalog.

## Axle strut

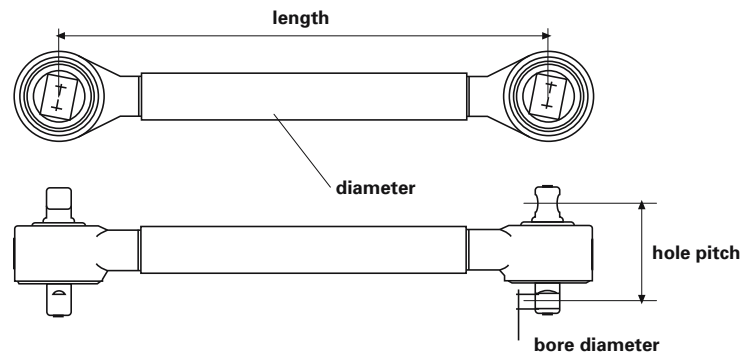

## A-arm

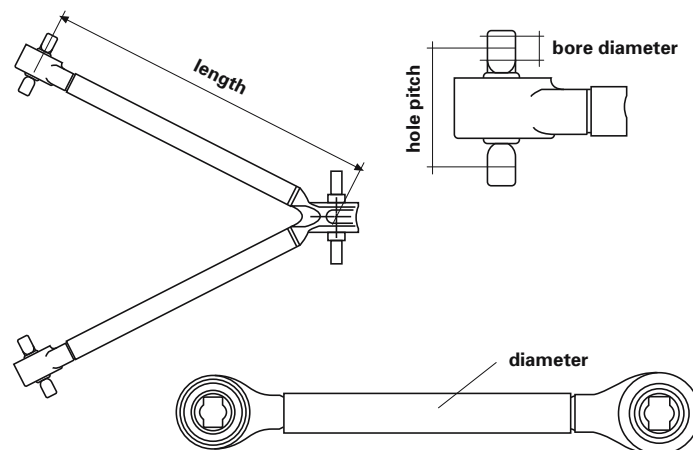

## Steering/tie-rod

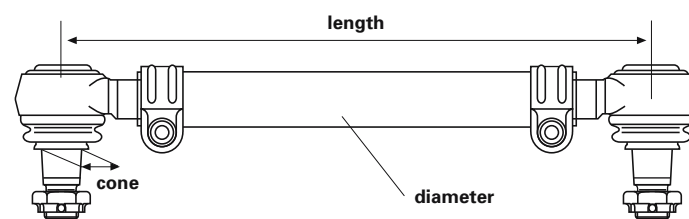

# Information générale

Les produits de marque LEMFÖRDER vous garantissent à la fois une extrême précision et un fonctionnement irréprochable. Exigez par conséquent dans tous les cas des pièces d'origine LEMFÖRDER.

Pour répondre à votre demande, nous avons besoin du numéro de commande complet, exemple:

**LEMFÖRDER biellette de direction 27628 01**

En cas de doute, veuillez également indiquer le type et l'année de construction du véhicule auquel est destiné l'article souhaité.

Veuillez noter que les références d'articles LEMFÖRDER sont passées de 5 à 7 chiffres. Les deux chiffres supplémentaires ont été ajoutés en fin des numéros utilisés jusqu'à présent, de sorte que 12345 est devenu 12345 01. Les nouvelles références du catalogue correspondent désormais aux références d'article connues des factures et des bordereaux de livraison.

**Tous droits réservés. La reproduction ou l'utilisation – même partielle – de ce catalogue pour l'élaboration de son propre catalogue est interdite sans notre autorisation expresse.**

**Les numéros de pièces détachées des constructeurs de véhicules sont uniquement indiqués aux fins de comparaison. Le report de ces données sur les factures destinées au propriétaire du véhicule est illicite.**

**Vous trouverez les conditions générales sur Internet: [www.zf.com/de/trading/documents](http://www.zf.com/de/trading/documents)**



**Tous les produits mentionnés dans ce catalogue doivent exclusivement être montés par le personnel formé d'un atelier automobile qualifié.**

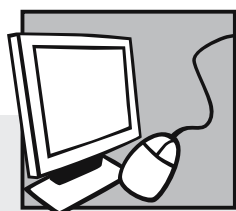

## Catalogues électroniques

### *WebCat*

- Catalogue en ligne à l'adresse [www.zf.com/de/trading/katalog](http://www.zf.com/de/trading/katalog)

### *InCat*

- Catalogue électronique sur DVD (véhicules de tourisme et utilitaires)

# Structure du catalogue

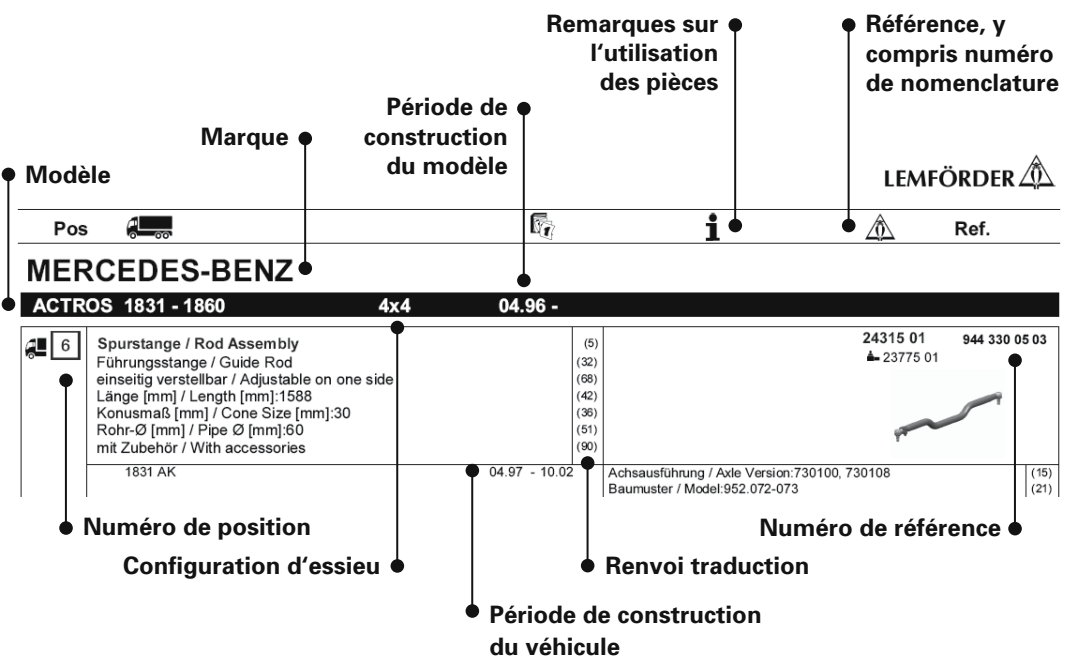

# Traductions

(01)	rotule axiale, biellette de direction
(02)	rotule, tringlerie de commande des vitesses
(03)	bras de suspension
(04)	barre de commande de direction
(05)	bielette de direction
(06)	rotule de biellette de direction
(07)	renfort, barre stabilisatrice
(08)	articulation porteuse/rotule de suspension
(09)	rotule coudée
(10)	1er essieu arrière
(11)	1er essieu avant
(12)	2ème essieu arrière
(13)	2ème essieu avant
(14)	empattement [mm]
(15)	type d'essieu
(16)	charge sur essieu avant à partir de [kg]
(17)	charge sur essieu avant jusqu'à [kg]
(18)	charge sur essieu [t]
(19)	axe de transmission

(20)	filetage extérieur [mm]
(21)	modèle
(22)	Ø alésage 1 / Ø alésage 2 [mm]
(23)	Ø alésage 1 [mm]
(24)	Ø alésage 2 [mm]
(25)	Ø alésage [mm]
(26)	ensemble essieu tandem
(27)	bras de suspension triangulaire (PL)
(28)	diamètre 1 / diamètre 2 [mm]
(29)	diamètre [mm]
(30)	ID cabine
(31)	hauteur châssis bas 868 mm
(32)	largeur du véhicule 2300 mm
(33)	barre conductrice
(34)	poids [kg]
(35)	taille du filetage
(36)	filetage intérieur [mm]
(37)	taille du cône [mm]
(38)	barre d'accouplement
(39)	levier de commande de direction vers levier intermédiaire
(40)	levier de commande de direction vers 1er essieu avant
(41)	écartement des trous 1 / écartement des trous 2
(42)	nombre de trous
(43)	longueur [mm]
(44)	bras oscillant longitudinal
(45)	palier moléculaire
(46)	véhicule de collecte des ordures ménagères
(47)	bras oscillant transversal
(48)	empattement [mm]
(49)	empattement jusqu'à [mm]
(50)	empattement depuis [mm]
(51)	hauteur du cadre de châssis 470 mm
(52)	Ø tube [mm]
(53)	frein à disque
(54)	essieu relevable
(55)	tringle de poussée
(56)	tension [V]
(57)	frein à tambour
(58)	numéro d'essieu avant
(59)	essieu guide
(60)	levier intermédiaire 1 vers palier intermédiaire 2
(61)	levier intermédiaire 2 vers levier intermédiaire 3
(62)	levier intermédiaire vers essieu avant
(63)	levier intermédiaire vers essieu avant 2
(64)	à partir du numéro d'essieu
(65)	sur levier de direction
(66)	sur vérin de direction
(67)	sur le levier intermédiaire
(68)	ajustable bilatéralement
(69)	réglable d'un côté
(70)	côté conducteur
(71)	pour
(72)	pour véhicules avec cabine double
(73)	pour véhicules avec essieu relevable
(74)	pour véhicules avec prise de force
(75)	pour véhicules avec retardateur

DE

EN

FR

ES

IT

PL

RU

EL

ZH

(76)	pour véhicules avec suspension semi-pneumatique
(77)	pour véhicules avec essieu poussé rigide
(78)	pour véhicules sans prise de force
(79)	pour véhicules sans ralentisseur
(80)	pour véhicules de lutte contre les incendies
(81)	pour véhicules avec poids total autorisé en charge [t]
(82)	pour balayeuses
(83)	pour véhicules avec direction à droite / à gauche
(84)	pour filetage à droite
(85)	latéral
(86)	avec monte jumelée
(87)	avec filetage à gauche
(88)	avec filetage à droite
(89)	avec accessoires
(90)	pas pour largeur de véhicule 2300 mm
(91)	pas pour dimensions de jantes [pouces]
(92)	pas pour jante à base creuse
(93)	non-ajustable
(94)	sans accessoires
(95)	côté roue
(96)	ajustable
(97)	du 1er au 2e levier intermédiaire
(98)	du levier de commande de direction au levier intermédiaire

# Memo

# Rotule d'articulation, filetage extérieur

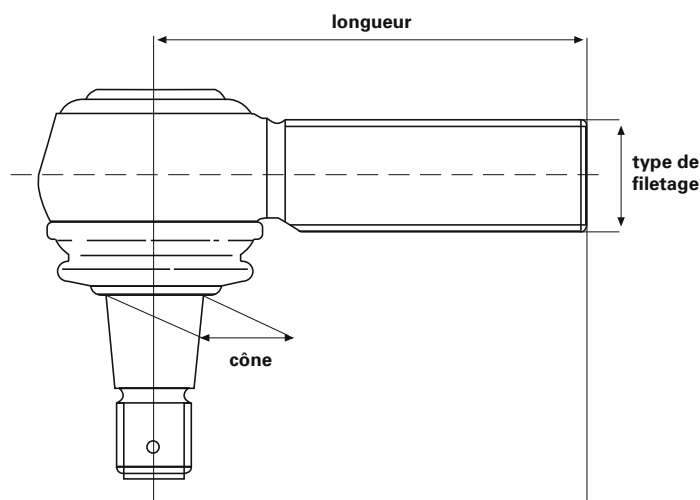

LEMFÖRDER numéro d'article	longueur	cône	type de filetage	sens du filetage RHT/LHT*
21789 01	95	18	M18x1,5	RHT
19452 01	95	18	M18x1,5	LHT
20492 01	95	18	M22x1,5	LHT
11391 01	95	18	M22x1,5	RHT
11380 01	105	22	M24x1,5	RHT
11381 01	105	22	M24x1,5	LHT
11378 01	105	22	M28x1,5	RHT
11379 01	105	22	M28x1,5	LHT
22537 01	115	22	M28x1,5	LHT
14982 01	75	26	M22x1,5	RHT
21294 01	115	26	M24x1,5	RHT
23118 01	75	26	M24x1,5	RHT
11721 01	115	26	M28x1,5	RHT
11402 01	115	26	M30x1,5	RHT
11403 01	115	26	M30x1,5	LHT
11388 01	120	26	M30x1,5	RHT
19613 01	120	26	M30x1,5	LHT
18467 01	141	26	M30x1,5	LHT
19927 01	141	26	M30x1,5	RHT
21687 01	120	28,6	M38x1,5	RHT
20565 01	80	30	M22x1,5	RHT
11505 02	120	30	M30x1,5	RHT

LEMFÖRDER numéro d'article	longueur	cône	type de filetage	sens du filetage RHT/LHT*
11492 02	120	30	M30x1,5	LHT
19555 01	135	30	M30x1,5	RHT
16859 01	135	30	M30x1,5	LHT
23775 01	120	30	M38x1,5	RHT
11723 01	120	30	M38x1,5	LHT
11944 01	120	31,5	M30x1,5	RHT
11945 01	120	31,5	M30x1,5	LHT
11394 03	120	32	M30x1,5	RHT
12280 03	120	32	M30x1,5	LHT
24445 01	145	32	M30x1,5	RHT
18007 03	155	32	M30x1,5	RHT
23771 01	120	32	M38x1,5	RHT
23748 01	90	38	M24x1,5	RHT
20398 01	135	38	M30x1,5	RHT
20513 01	135	38	M30x1,5	LHT
23124 01	95	38	M30x1,5	RHT
19615 01	135	38	M38x1,5	RHT
19614 01	135	38	M38x1,5	LHT
23090 01	150	38	M38x1,5	RHT
22540 01	160	45	M38x1,5	RHT
22539 01	160	45	M38x1,5	LHT

\* RHT: filetage à droite  
LHT: filetage à gauche

Aucune garantie n'est applicable pour les joints sélectionnés automatiquement d'après ce tableau ainsi que pour leur utilisation. Le tableau des angles dans cette représentation simplifiée sert ainsi uniquement de référence pour les véhicules contenus dans ce catalogue.

DE

EN

FR

ES

IT

PL

RU

EL

ZH

# Rotule d'articulation, filetage intérieur

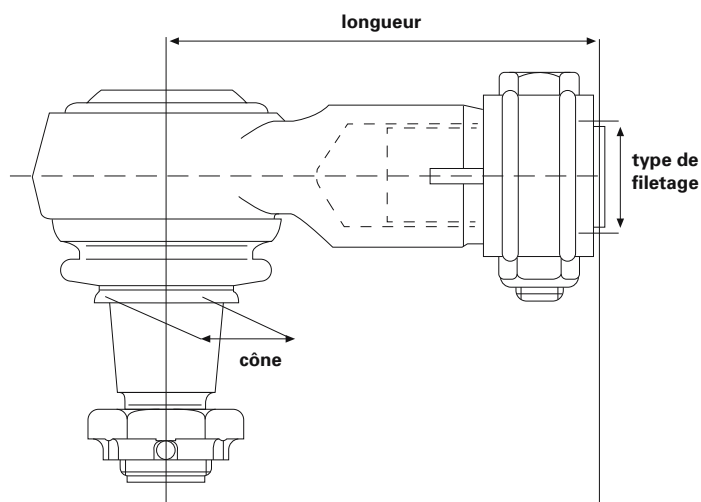

LEMFÖRDER numéro d'article	longueur	cône	type de filetage	sens du filetage RHT/LHT*
19851 01	70	22	M18x1,5	RHT
23176 01	65	22	M20x1,5	RHT
21787 01	85	22	M22x1,5	RHT
22536 01	90	26	M22x1,5	RHT
23168 01	90	26	M24x1,5	RHT
22534 01	120	26	M30x1,5	RHT
27634 01	88	28,6	M26x1,5	RHT
28792 01	120	28,6	M26x1,5	RHT
21076 01	80	30	M22x1,5	RHT
19783 01	95	30	M22x1,5	RHT
12974 01	95	30	M24x1,5	RHT
19862 01	95	30	M26x1,5	RHT
23169 01	95	30	M28x1,5	RHT
22535 01	120	30	M30x1,5	RHT
19538 01	86	31,5	M22x1,5	RHT
30756 01	90	38	M36x1,5	RHT
27632 01	100	38	M26x1,5	RHT
23170 01	135	38	M22x1,5	RHT
23166 01	120	38	M24x1,5	RHT
18461 01	85	38	M26x1,5	RHT
23165 01	105	38	M30x1,5	RHT
23171 01	100	38	M32x1,5	RHT

LEMFÖRDER numéro d'article	longueur	cône	type de filetage	sens du filetage RHT/LHT*
22532 01	165	38	M42x1,5	RHT
11623 01	165	38	M48x1,5	LHT
11624 01	165	38	M48x1,5	RHT

\* RHT: filetage à droite  
LHT: filetage à gauche

Aucune garantie n'est applicable pour les joints sélectionnés automatiquement d'après ce tableau ainsi que pour leur utilisation. Le tableau des angles dans cette représentation simplifiée sert ainsi uniquement de référence pour les véhicules contenus dans ce catalogue.

## Jambe d'essieu

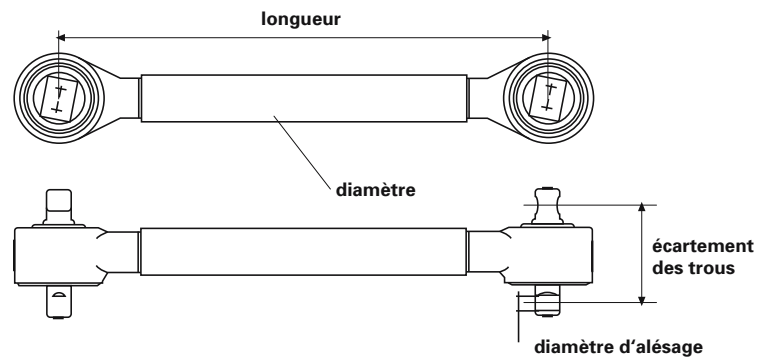

## Bras de suspension triangulaire

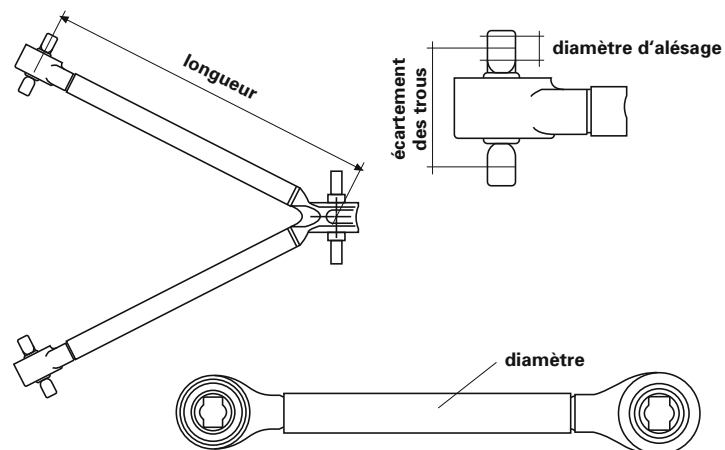

## Barre de direction et d'accouplement

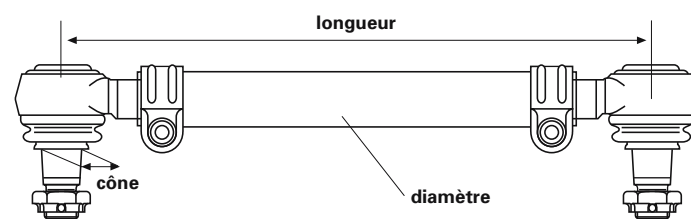

# Información general

Los productos de la marca LEMFÖRDER le garantizan la más elevada precisión y un perfecto funcionamiento. Por eso exija siempre piezas originales de LEMFÖRDER.

Para tramitar su solicitud necesitamos el número de pedido completo, por ejemplo:

**LEMFÖRDER barra de dirección 27628 01**

Por favor, en caso de duda indique también la designación de tipo y el año de construcción del vehículo para el que está destinado el artículo deseado.

Tenga en cuenta que hemos modificado de cinco a 7 cifras los números de artículos de LEMFÖRDER. Los dos números adicionales se colocarán detrás de los números conocidos, de modo que, p. ej., 12345 pasará a ser 12345 01. Las nuevas referencias de catálogo se corresponden con los habituales números de artículo usados en facturas y documentación de entrega.

**Quedan reservados todos los derechos. Queda prohibida la reproducción o el uso de este catálogo (también de forma parcial) para la elaboración de un catálogo propio sin consentimiento expreso.**

**Los números de las piezas de recambio del fabricante sólo se usan para compararlos. No está permitido el empleo de este tipo de datos en las facturas emitidas al propietario del vehículo.**

Consulte los términos y condiciones actuales en [www.zf.com/de/trading/documents](http://www.zf.com/de/trading/documents)



Los productos indicados en este catálogo sólo los puede montar el personal cualificado de un taller de vehículos.

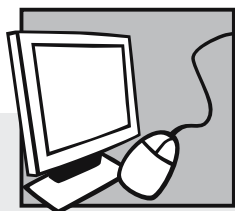

## Catálogos electrónicos

### *WebCat*

- Catálogo en línea en Internet en la dirección [www.zf.com/de/trading/katalog](http://www.zf.com/de/trading/katalog)

### *InCat*

- Catálogo electrónico en DVD (turismos y vehículos industriales)



(20)	rosca exterior [mm]
(21)	modelo de construcción
(22)	calibre Ø 1 / calibre Ø 2 [mm]
(23)	calibre Ø 1 [mm]
(24)	calibre Ø 2 [mm]
(25)	calibre Ø [mm]
(26)	unidad de eje tandem
(27)	brazo oscilante triangular (vehículos industriales)
(28)	diámetro 1/diámetro 2 [mm]
(29)	diámetro [mm]
(30)	ID de la cabina
(31)	altura de chasis baja de 868 mm
(32)	vehículos con anchura de 2300 mm
(33)	barra guía
(34)	peso [kg]
(35)	tamaño de rosca
(36)	rosca interior [mm]
(37)	medida cónica [mm]
(38)	barra de acoplamiento
(39)	soporte columna de dirección para palanca intermedia
(40)	soporte columna de dirección para el 1er. eje delantero
(41)	distancia taladros 1/distancia taladros 2
(42)	número de perforaciones
(43)	longitud [mm]
(44)	brazo oscilante longitudinal
(45)	cojinete de estructura molecular
(46)	camión de la basura
(47)	brazo transversal articulado
(48)	distancia entre ejes [mm]
(49)	distancia entre ejes hasta [mm]
(50)	distancia entre ejes desde [mm]
(51)	altura del bastidor 470 mm
(52)	tubo Ø [mm]
(53)	freno de disco
(54)	eje de arrastre
(55)	barra de empuje
(56)	tensión [V]
(57)	freno de tambor
(58)	número del eje delantero
(59)	eje de avance
(60)	palanca intermedia 1 para cojinete intermedio 2
(61)	palanca intermedia 2 para palanca intermedia 3
(62)	palanca intermedia para el eje delantero
(63)	soporte intermedio para el 2º eje delantero
(64)	desde el número de eje
(65)	en la palanca de dirección
(66)	en la barra de dirección
(67)	en la palanca intermedia
(68)	ajustable a ambos lados
(69)	ajustable a un lado
(70)	lado del conductor
(71)	para
(72)	para vehículos con cabina doble
(73)	para vehículos con eje elevador
(74)	para vehículos con tomas de fuerza
(75)	para vehículos con retardador

DE

EN

FR

ES

IT

PL

RU

EL

ZH

DE

EN

FR

ES

IT

PL

RU

EL

ZH

(76)	para vehículos con suspensión neumática parcial
(77)	para vehículos con eje de avance rígido
(78)	para vehículos sin tomas de fuerza
(79)	para vehículos sin retardador
(80)	para camiones de bomberos
(81)	para vehículos con peso total autorizado [t]
(82)	para barrederas mecánicas
(83)	para vehículos con dirección a la izquierda / derecha
(84)	para rosca derecha
(85)	longitudinal
(86)	con neumáticos dobles
(87)	con rosca izquierda
(88)	con rosca derecha
(89)	con accesorios
(90)	no para vehículos con anchura de 2300 mm
(91)	no para tamaño de llantas [pulg.]
(92)	no para llanta de garganta
(93)	no ajustable
(94)	sin accesorios
(95)	lado de la rueda
(96)	ajutable
(97)	de la 1ª a la 2ª palanca intermedia
(98)	del soporte columna de dirección a la palanca intermedia

# Memo

# Articulación esférica, rosca exterior

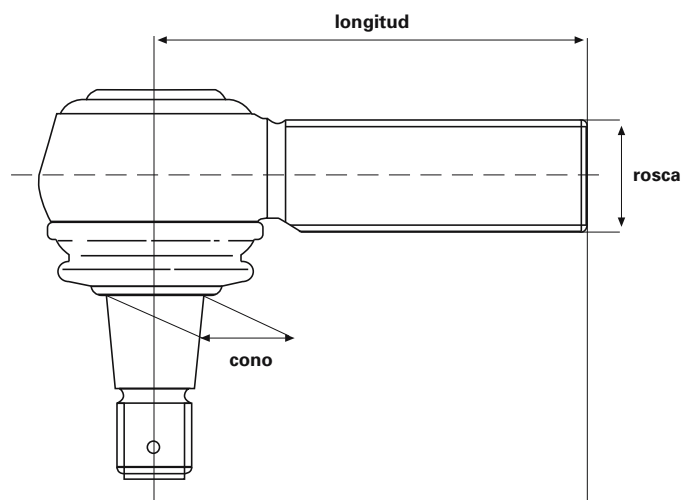

número de artículo LEMFÖRDER	longitud	cono	rosca	dirección de la rosca RHT/LHT*
21789 01	95	18	M18x1,5	RHT
19452 01	95	18	M18x1,5	LHT
20492 01	95	18	M22x1,5	LHT
11391 01	95	18	M22x1,5	RHT
11380 01	105	22	M24x1,5	RHT
11381 01	105	22	M24x1,5	LHT
11378 01	105	22	M28x1,5	RHT
11379 01	105	22	M28x1,5	LHT
22537 01	115	22	M28x1,5	LHT
14982 01	75	26	M22x1,5	RHT
21294 01	115	26	M24x1,5	RHT
23118 01	75	26	M24x1,5	RHT
11721 01	115	26	M28x1,5	RHT
11402 01	115	26	M30x1,5	RHT
11403 01	115	26	M30x1,5	LHT
11388 01	120	26	M30x1,5	RHT
19613 01	120	26	M30x1,5	LHT
18467 01	141	26	M30x1,5	LHT
19927 01	141	26	M30x1,5	RHT
21687 01	120	28,6	M38x1,5	RHT
20565 01	80	30	M22x1,5	RHT
11505 02	120	30	M30x1,5	RHT

número de artículo LEMFÖRDER	longitud	cono	rosca	dirección de la rosca RHT/LHT*
11492 02	120	30	M30x1,5	LHT
19555 01	135	30	M30x1,5	RHT
16859 01	135	30	M30x1,5	LHT
23775 01	120	30	M38x1,5	RHT
11723 01	120	30	M38x1,5	LHT
11944 01	120	31,5	M30x1,5	RHT
11945 01	120	31,5	M30x1,5	LHT
11394 03	120	32	M30x1,5	RHT
12280 03	120	32	M30x1,5	LHT
24445 01	145	32	M30x1,5	RHT
18007 03	155	32	M30x1,5	RHT
23771 01	120	32	M38x1,5	RHT
23748 01	90	38	M24x1,5	RHT
20398 01	135	38	M30x1,5	RHT
20513 01	135	38	M30x1,5	LHT
23124 01	95	38	M30x1,5	RHT
19615 01	135	38	M38x1,5	RHT
19614 01	135	38	M38x1,5	LHT
23090 01	150	38	M38x1,5	RHT
22540 01	160	45	M38x1,5	RHT
22539 01	160	45	M38x1,5	LHT

\* RHT: rosca derecha  
LHT: rosca izquierda

No existe garantía para las articulaciones que elija usted mismo en función de esta tabla ni para su utilización. La tabla de ángulos en esta representación simplificada sirve exclusivamente como referencia para vehículos contenidos en este catálogo.

DE

EN

FR

ES

IT

PL

RU

EL

ZH

# Articulación esférica, rosca interior

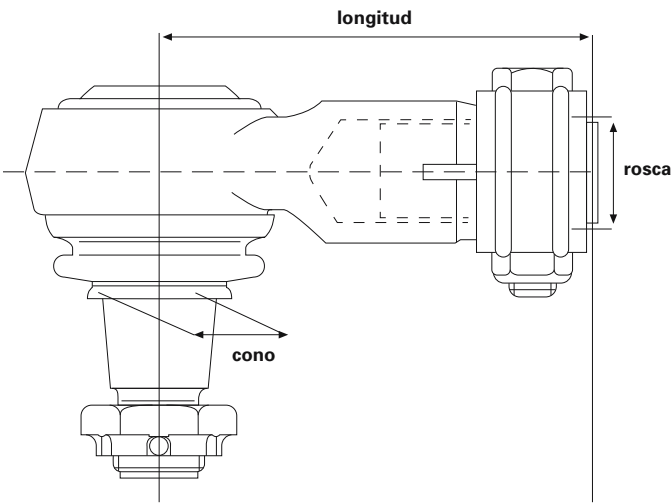

número de artículo LEMFÖRDER	longitud	cono	rosca	dirección de la rosca RHT/LHT*
19851 01	70	22	M18x1,5	RHT
23176 01	65	22	M20x1,5	RHT
21787 01	85	22	M22x1,5	RHT
22536 01	90	26	M22x1,5	RHT
23168 01	90	26	M24x1,5	RHT
22534 01	120	26	M30x1,5	RHT
27634 01	88	28,6	M26x1,5	RHT
28792 01	120	28,6	M26x1,5	RHT
21076 01	80	30	M22x1,5	RHT
19783 01	95	30	M22x1,5	RHT
12974 01	95	30	M24x1,5	RHT
19862 01	95	30	M26x1,5	RHT
23169 01	95	30	M28x1,5	RHT
22535 01	120	30	M30x1,5	RHT
19538 01	86	31,5	M22x1,5	RHT
30756 01	90	38	M36x1,5	RHT
27632 01	100	38	M26x1,5	RHT
23170 01	135	38	M22x1,5	RHT
23166 01	120	38	M24x1,5	RHT
18461 01	85	38	M26x1,5	RHT
23165 01	105	38	M30x1,5	RHT
23171 01	100	38	M32x1,5	RHT

número de artículo LEMFÖRDER	longitud	cono	rosca	dirección de la rosca RHT/LHT*
22532 01	165	38	M42x1,5	RHT
11623 01	165	38	M48x1,5	LHT
11624 01	165	38	M48x1,5	RHT

\* RHT: rosca derecha  
LHT: rosca izquierda

No existe garantía para las articulaciones que elija usted mismo en función de esta tabla ni para su utilización. La tabla de ángulos en esta representación simplificada sirve exclusivamente como referencia para vehículos contenidos en este catálogo.

## Puntal de eje

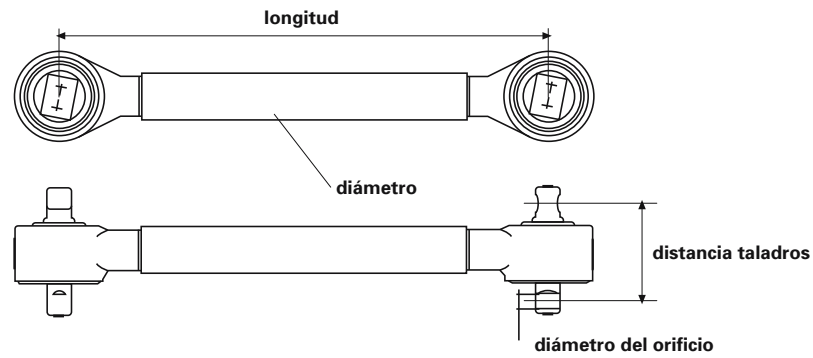

## Brazo oscilante triangular

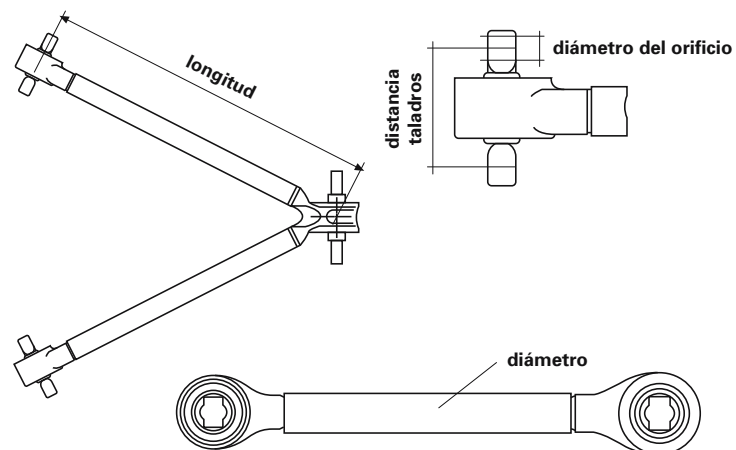

## Barra de dirección y de acoplamiento

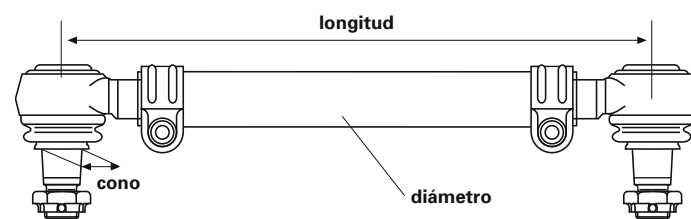

# Informazioni generali

I prodotti LEMFÖRDER vi garantiscono la massima precisione e un funzionamento ineccepibile. Richiedete quindi sempre i pezzi originali LEMFÖRDER.

Per le vostre richieste necessitiamo del numero di ordinazione completo, ad esempio:

**LEMFÖRDER tirante sterzo 27628 01**

In caso di dubbio, indicate anche il modello e l'anno di costruzione del veicolo a cui è destinato l'articolo desiderato.

Si ricorda che le cifre dei codici articolo LEMFÖRDER sono passate da cinque a sette. Le due nuove cifre devono essere aggiunte ai numeri conosciuti. Il numero 12345 è quindi diventato 12345 01. Perciò, i nuovi codici catalogo corrispondono nuovamente ai codici articolo riportati nelle fatture e nelle bolle di consegna.

**Tutti i diritti riservati. Riproduzioni o il cointerpretazione, anche parziali, del presente catalogo per la realizzazione di un catalogo proprio non sono consentiti senza previo consenso.**

**I numeri dei pezzi di ricambio del costruttore del veicolo sono indicati esclusivamente a scopo comparativo. Non è consentito utilizzare tali indicazioni nelle fatture destinate ai proprietari dei veicoli.**

Per i termini e le condizioni generali attuali vedi: [www.zf.com/de/trading/documents](http://www.zf.com/de/trading/documents)



**Tutti i prodotti riportati in questo catalogo possono essere impiegati solo dal personale qualificato di una autofficina.**

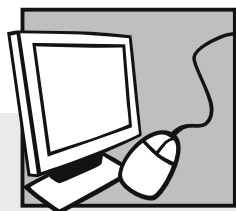

## Catalogo elettronico

### *WebCat*

- Catalogo on-line disponibile in Internet alla pagina [www.zf.com/de/trading/katalog](http://www.zf.com/de/trading/katalog)

### *InCat*

- Catalogo elettronico su DVD (autovetture e veicoli commerciali)

# Struttura del catalogo

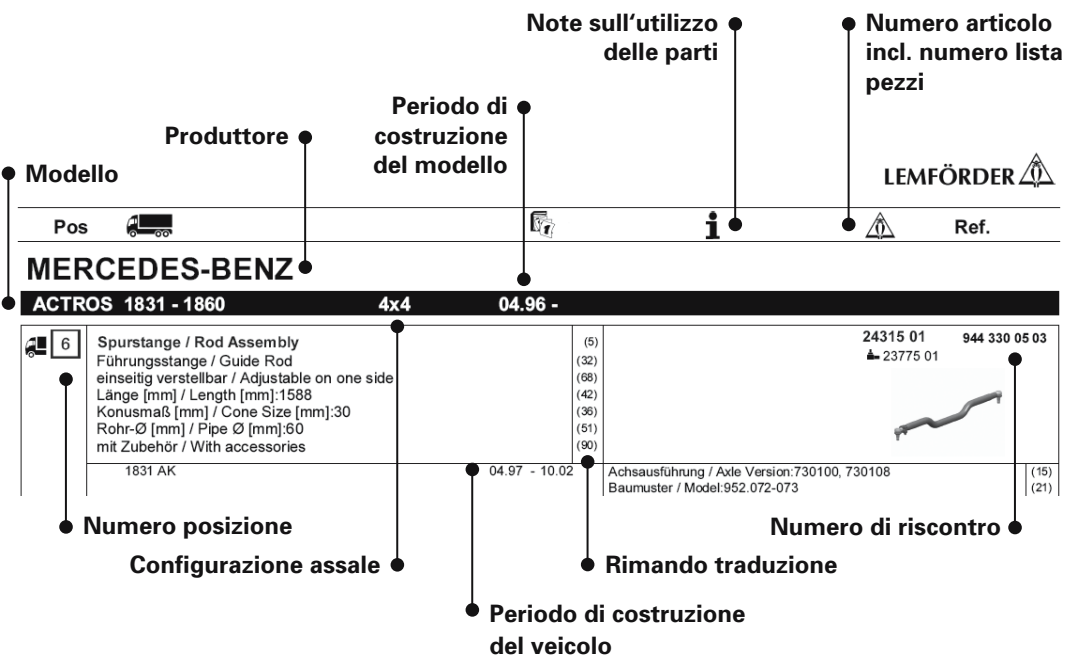

## Trasmissioni

(01)	giunto assiale, tirante trasversale
(02)	testa sferica, tiranteria cambio
(03)	braccio oscillante, sospensione
(04)	tirante sterzo
(05)	tirante trasversale
(06)	testa del tirante trasversale
(07)	asta/barra, stabilizzatore
(08)	giunto di supporto / guida
(09)	snodo angolare
(10)	1° ass. post.
(11)	1° ass. ant.
(12)	2° ass. post.
(13)	2° ass. ant.
(14)	interasse [mm]
(15)	versione assale
(16)	peso assiale ass. ant. da [kg]
(17)	peso assiale ass. ant. fino a [kg]
(18)	carico per assale [t]
(19)	asse motore

(20)	filettatura esterna [mm]
(21)	modello
(22)	Ø alesaggio 1 / Ø alesaggio 2 [mm]
(23)	Ø alesaggio 1 [mm]
(24)	Ø alesaggio 2 [mm]
(25)	Ø alesaggio [mm]
(26)	gruppo con assale in tandem
(27)	triangolo oscillante (veic. comm.)
(28)	diametro 1 / diametro 2 [mm]
(29)	diametro [mm]
(30)	ID cabina di guida
(31)	altezza telaio bassa 868 mm
(32)	larghezza veicolo 2300 mm
(33)	asta di guida
(34)	peso [kg]
(35)	dimensioni filettatura
(36)	filettatura interna [mm]
(37)	calibro conico [mm]
(38)	asta di aggancio
(39)	braccio di comando alla leva intermedia
(40)	braccio di comando al 1° ass. anter.
(41)	distanza foro 1 / distanza foro 2
(42)	n° fori
(43)	lunghezza [mm]
(44)	braccio longitudinale
(45)	cuscinetto molecolare
(46)	veicolo della nettezza urbana
(47)	braccio trasversale
(48)	passo ruote [mm]
(49)	passo ruote fino a [mm]
(50)	passo ruote da [mm]
(51)	altezza telaio 470 mm
(52)	Ø tubo [mm]
(53)	freno a disco
(54)	assale portante
(55)	biella
(56)	tensione [V]
(57)	freno a tamburo
(58)	n° assale ant.
(59)	assale motore
(60)	leva intermedia 1 al cuscinetto intermedio 2
(61)	leva intermedia 2 al cuscinetto intermedio 3
(62)	leva intermedia all'assale anteriore
(63)	leva intermedia all'assale anteriore 2
(64)	dal numero assale
(65)	sulla leva di sterzo
(66)	sul cilindro dello sterzo
(67)	sulla leva intermedia
(68)	regolabile bilateralmente
(69)	regolabile unilateralmente
(70)	lato conducente
(71)	per
(72)	per veicoli con cabina doppia
(73)	per veicoli con assale sollevabile
(74)	per veicoli con PTO
(75)	per veicoli con ritardatore

DE

EN

FR

ES

IT

PL

RU

EL

ZH

(76)	per veicoli con sospensione pneumatica parziale
(77)	per veicoli con assale motore rigido
(78)	per veicoli senza PTO
(79)	per veicoli senza ritardatore
(80)	per veicoli dei Vigili del fuoco
(81)	per veicoli con peso totale autorizzato [kg]
(82)	per spazzatrici
(83)	per veicolo con guida a sinistra / a destra
(84)	per filetto destrorso
(85)	longitudinale
(86)	con pneumatici gemelli
(87)	con filettatura sinistrorsa
(88)	con filettatura destrorsa
(89)	con accessori
(90)	non per veicoli con larghezza 2300 mm
(91)	non per misura cerchione [pollici]
(92)	non per cerchione a canale
(93)	non regolabile
(94)	senza accessori
(95)	lato ruota
(96)	regolabile
(97)	dalla prima alla seconda leva intermedia
(98)	dal braccio di comando alla leva intermedia

# Memo

# Giunto sferico, filettatura esterna

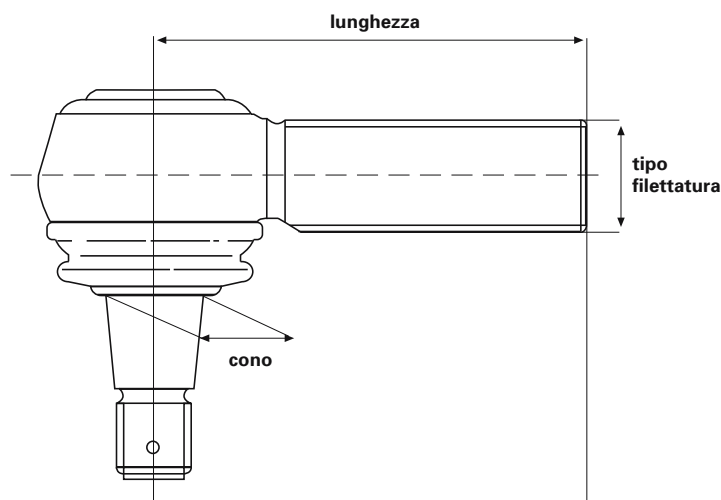

numero articolo LEMFÖRDER	lunghezza	cono	tipo filettatura	direzione di filettatura RHT/LHT*
21789 01	95	18	M18x1,5	RHT
19452 01	95	18	M18x1,5	LHT
20492 01	95	18	M22x1,5	LHT
11391 01	95	18	M22x1,5	RHT
11380 01	105	22	M24x1,5	RHT
11381 01	105	22	M24x1,5	LHT
11378 01	105	22	M28x1,5	RHT
11379 01	105	22	M28x1,5	LHT
22537 01	115	22	M28x1,5	LHT
14982 01	75	26	M22x1,5	RHT
21294 01	115	26	M24x1,5	RHT
23118 01	75	26	M24x1,5	RHT
11721 01	115	26	M28x1,5	RHT
11402 01	115	26	M30x1,5	RHT
11403 01	115	26	M30x1,5	LHT
11388 01	120	26	M30x1,5	RHT
19613 01	120	26	M30x1,5	LHT
18467 01	141	26	M30x1,5	LHT
19927 01	141	26	M30x1,5	RHT
21687 01	120	28,6	M38x1,5	RHT
20565 01	80	30	M22x1,5	RHT
11505 02	120	30	M30x1,5	RHT

numero articolo LEMFÖRDER	lunghezza	cono	tipo filettatura	direzione di filettatura RHT/LHT*
11492 02	120	30	M30x1,5	LHT
19555 01	135	30	M30x1,5	RHT
16859 01	135	30	M30x1,5	LHT
23775 01	120	30	M38x1,5	RHT
11723 01	120	30	M38x1,5	LHT
11944 01	120	31,5	M30x1,5	RHT
11945 01	120	31,5	M30x1,5	LHT
11394 03	120	32	M30x1,5	RHT
12280 03	120	32	M30x1,5	LHT
24445 01	145	32	M30x1,5	RHT
18007 03	155	32	M30x1,5	RHT
23771 01	120	32	M38x1,5	RHT
23748 01	90	38	M24x1,5	RHT
20398 01	135	38	M30x1,5	RHT
20513 01	135	38	M30x1,5	LHT
23124 01	95	38	M30x1,5	RHT
19615 01	135	38	M38x1,5	RHT
19614 01	135	38	M38x1,5	LHT
23090 01	150	38	M38x1,5	RHT
22540 01	160	45	M38x1,5	RHT
22539 01	160	45	M38x1,5	LHT

\* RHT: filettatura destrorsa  
LHT: filettatura sinistrorsa

Non sussiste garanzia per i giunti scelti dall'utente secondo questa tabella e il loro utilizzo. La tabella degli angoli in questa rappresentazione semplificata serve esclusivamente come riferimento per i veicoli contenuti in questo catalogo.

Giunto sferico, filettatura interna

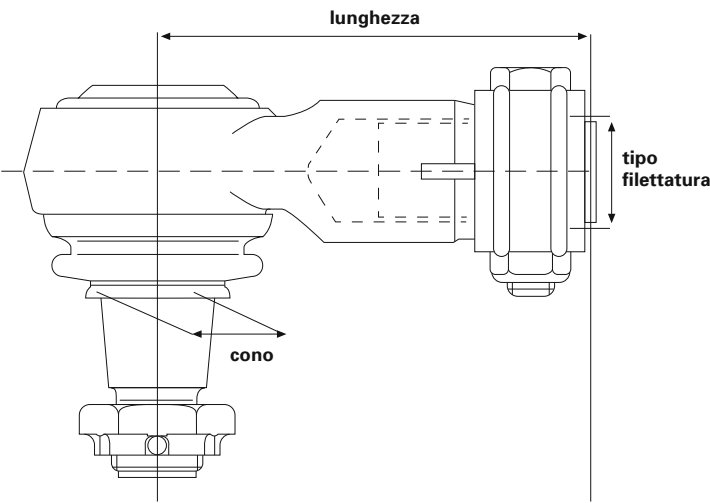

numero articolo LEMFÖRDER	lunghezza	cono	tipo filettatura	direzione di filettatura RHT/LHT*
19851 01	70	22	M18x1,5	RHT
23176 01	65	22	M20x1,5	RHT
21787 01	85	22	M22x1,5	RHT
22536 01	90	26	M22x1,5	RHT
23168 01	90	26	M24x1,5	RHT
22534 01	120	26	M30x1,5	RHT
27634 01	88	28,6	M26x1,5	RHT
28792 01	120	28,6	M26x1,5	RHT
21076 01	80	30	M22x1,5	RHT
19783 01	95	30	M22x1,5	RHT
12974 01	95	30	M24x1,5	RHT
19862 01	95	30	M26x1,5	RHT
23169 01	95	30	M28x1,5	RHT
22535 01	120	30	M30x1,5	RHT
19538 01	86	31,5	M22x1,5	RHT
30756 01	90	38	M36x1,5	RHT
27632 01	100	38	M26x1,5	RHT
23170 01	135	38	M22x1,5	RHT
23166 01	120	38	M24x1,5	RHT
18461 01	85	38	M26x1,5	RHT
23165 01	105	38	M30x1,5	RHT
23171 01	100	38	M32x1,5	RHT

numero articolo LEMFÖRDER	lunghezza	cono	tipo filettatura	direzione di filettatura RHT/LHT*
22532 01	165	38	M42x1,5	RHT
11623 01	165	38	M48x1,5	LHT
11624 01	165	38	M48x1,5	RHT

\* RHT: filettatura destrorsa  
LHT: filettatura sinistrorsa

Non sussiste garanzia per i giunti scelti dall'utente secondo questa tabella e il loro utilizzo. La tabella degli angoli in questa rappresentazione semplificata serve esclusivamente come riferimento per i veicoli contenuti in questo catalogo.

## Asta di reazione

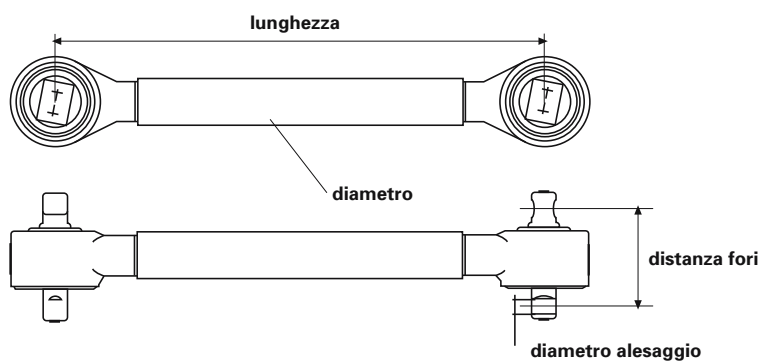

## Triangolo oscillante

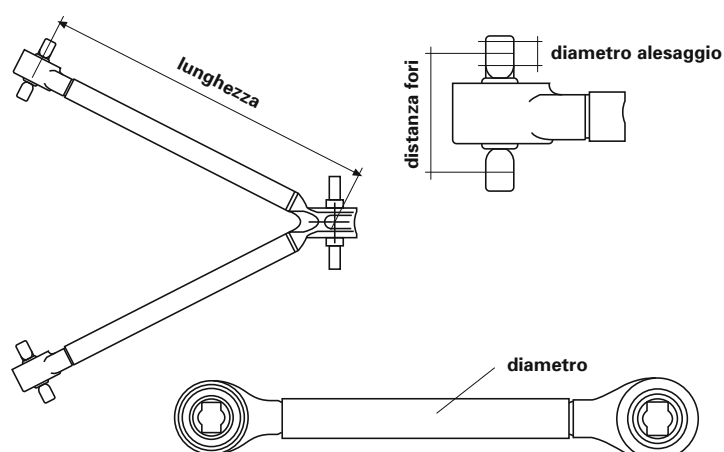

## Tirante laterale e trasversale

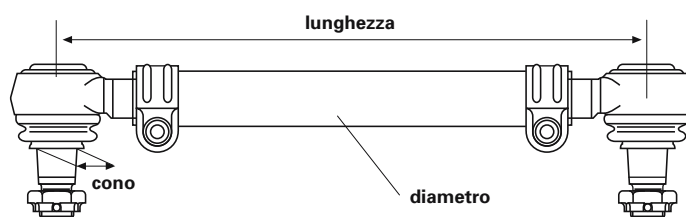

# Ogólne informacje

Produkty firmy LEMFÖRDER zapewniają największą precyzję i bezawaryjne funkcjonowanie. Z tego względu należy zawsze żądać oryginalnych części firmy LEMFÖRDER.

W celu zrealizowania zamówienia potrzebny jest kompletny numer zamówieniowy, przykładowo:

**LEMFÖRDER drążek kierowniczy 27628 01**

W przypadku wątpliwości należy podawać również oznaczenie typu i rok produkcji samochodu, dla którego przeznaczony jest zamawiany artykuł.

Prosimy pamiętać, że numery artykułów firmy LEMFÖRDER zmieniliśmy z pięcio- na siedmiocyfrowe. Dwie dodatkowe cyfry dołącza się z tyłu wcześniej podanych numerów, w ten sposób np. z 12345 powstaje 12345 01. Dzięki temu nowe numery katalogowe znów odpowiadają numerom artykułów znanym z rachunków i dokumentów dostawy.

**Wszelkie prawa zastrzeżone. Powielanie lub wykorzystywanie niniejszego katalogu – w całości lub częściowo – do sporządzenia innego katalogu jest niedozwolone bez uzyskania wyraźnej zgody.**

**Numerы części zamiennych producentów samochodów służą tylko do celów porównawczych. Zabronione jest wykorzystanie tego rodzaju danych na rachunkach dla posiadacza samochodu.**

**Aktualne warunki / postanowienia, patrz [www.zf.com/de/trading/documents](http://www.zf.com/de/trading/documents)**



**Wszystkie produkty wymienione w tym katalogu mogą być montowane wyłącznie przez wykwalifikowany personel serwisu samochodowego.**

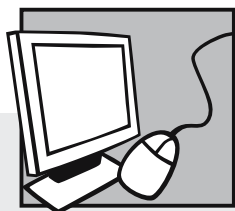

## Katalogi elektroniczne

### *WebCat*

- Katalog internetowy pod adresem [www.zf.com/de/trading/katalog](http://www.zf.com/de/trading/katalog)

### *InCat*

- Katalog elektroniczny na płycie DVD (samochody osobowe oraz samochody użytkowe)

# Struktura katalogu

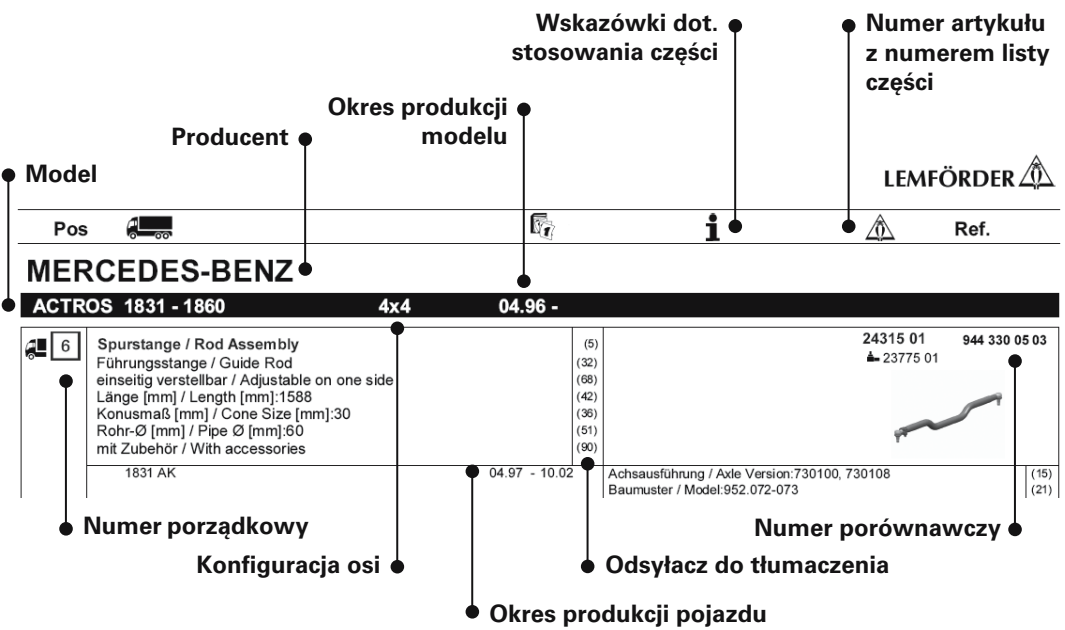

# Tłumaczenia

(01)	przegub osiowy, drążek kierowniczy poprzeczny
(02)	główka kulista, mechanizm zmiany biegów
(03)	wahacz, zawieszenie kół
(04)	drążek kierowniczy
(05)	drążek kierowniczy poprzeczny
(06)	główka drążka kierowniczego poprzecznego
(07)	drążek/słupek, stabilizator
(08)	przegub nośny/prowadzący
(09)	przegub kątowy
(10)	1. oś tylna
(11)	1. oś przednia
(12)	2. oś tylna
(13)	2. oś przednia
(14)	rozstaw osi [mm]
(15)	rodzaj osi
(16)	obciążenie przedniej osi od [kg]
(17)	obciążenie przedniej osi do [kg]
(18)	obciążenie osi [t]
(19)	oś napędowa

(20)	gwint zewnętrzny [mm]
(21)	model
(22)	Ø otworu 1 / Ø otworu 2 [mm]
(23)	Ø otworu 1 [mm]
(24)	Ø otworu 2 [mm]
(25)	Ø otworu [mm]
(26)	agregat dwuosiowy
(27)	wahacz trójkątny (NKW)
(28)	średnica 1/ średnica 2 [mm]
(29)	średnica [mm]
(30)	ID kabiny kierowcy
(31)	wysokość niskiego podwozia 868 mm
(32)	szerokość pojazdu 2300 mm
(33)	drążek prowadzący
(34)	masa [kg]
(35)	wymiar gwintu
(36)	gwint wewnętrzny [mm]
(37)	wymiar stożka [mm]
(38)	drążek skrętny łącznikowy
(39)	ramię kierownicy do dźwigni pośredniej
(40)	ramię kierownicy do 1. osi przedniej
(41)	odstęp między otworami 1/odstęp między otworami 2
(42)	liczba otworów
(43)	długość [mm]
(44)	wahacz wzdłużny
(45)	łożysko molekularne
(46)	śmiecniarka
(47)	wahacz poprzeczny
(48)	rozstaw osi [mm]
(49)	rozstaw kół do [mm]
(50)	rozstaw kół od [mm]
(51)	wysokość ramy 470 mm
(52)	Ø rury [mm]
(53)	hamulec tarczowy
(54)	oś wleczona
(55)	popychacz
(56)	napięcie [V]
(57)	hamulec bębnowy
(58)	numer przedniej osi
(59)	oś prowadząca
(60)	dźwignia pośrednia 1 do łożyska pośredniego 2
(61)	dźwignia pośrednia 2 do dźwigni pośredniej 3
(62)	dźwignia pośrednia do przedniej osi
(63)	dźwignia pośrednia do osi przedniej 2
(64)	od numeru osi
(65)	na dźwigni zwrotnicy
(66)	na cylindrze kierowniczym
(67)	na dźwigni pośredniej
(68)	nastawny obustronnie
(69)	regulowany jednostronnie
(70)	po stronie kierowcy
(71)	do
(72)	do pojazdów z podwójną kabiną
(73)	do pojazdów z osią unoszoną
(74)	do pojazdów z napędem pomocniczym
(75)	do pojazdów z retarderem

DE

(76) do pojazdów z częściowym resorowaniem pneumatycznym

(77) do pojazdów ze sztywną osią wleczoną

(78) do pojazdów bez napędu pomocniczego

(79) do pojazdów bez retardera

(80) do pojazdów pożarniczych

(81) do poj. o dozwl. masie całkowitej [t]

(82) do zamiatarek

(83) do kierownicy po lewej / prawej stronie

(84) do gwintu prawoskrętnego

(85) wzdłużnie

(86) z podwójnym ogumieniem

(87) z gwintem lewoskrętnym

(88) z gwintem prawoskrętnym

(89) z dodatkami

(90) nie do pojazdów o szerokości 2300 mm

(91) nie do obręczy o wielkości [cale]

(92) nie do obręczy o wgłębionym profilu

(93) nie nastawny

(94) bez dodatków

(95) strona koła

(96) regulowany

(97) od 1. do 2. dźwigni pośredniej

(98) od ramienia kierownicy do dźwigni pośredniej

EN

FR

ES

IT

PL

# Memo

---

---

---

---

---

---

---

---

---

---

RU

EL

ZH

V42

# Przegub kulisty, gwint zewnętrzny

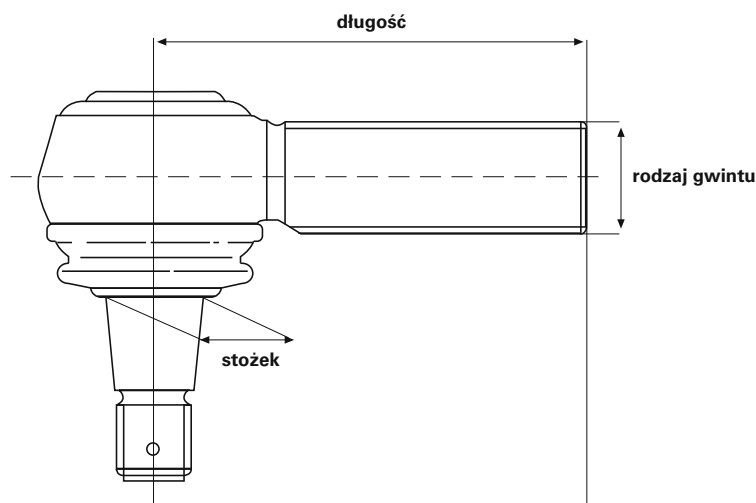

numer artykułu LEMFÖRDER	długość	stożek	rodzaj gwintu	kierunek gwintu RHT/LHT*
21789 01	95	18	M18x1,5	RHT
19452 01	95	18	M18x1,5	LHT
20492 01	95	18	M22x1,5	LHT
11391 01	95	18	M22x1,5	RHT
11380 01	105	22	M24x1,5	RHT
11381 01	105	22	M24x1,5	LHT
11378 01	105	22	M28x1,5	RHT
11379 01	105	22	M28x1,5	LHT
22537 01	115	22	M28x1,5	LHT
14982 01	75	26	M22x1,5	RHT
21294 01	115	26	M24x1,5	RHT
23118 01	75	26	M24x1,5	RHT
11721 01	115	26	M28x1,5	RHT
11402 01	115	26	M30x1,5	RHT
11403 01	115	26	M30x1,5	LHT
11388 01	120	26	M30x1,5	RHT
19613 01	120	26	M30x1,5	LHT
18467 01	141	26	M30x1,5	LHT
19927 01	141	26	M30x1,5	RHT
21687 01	120	28,6	M38x1,5	RHT
20565 01	80	30	M22x1,5	RHT
11505 02	120	30	M30x1,5	RHT

numer artykułu LEMFÖRDER	długość	stożek	rodzaj gwintu	kierunek gwintu RHT/LHT*
11492 02	120	30	M30x1,5	LHT
19555 01	135	30	M30x1,5	RHT
16859 01	135	30	M30x1,5	LHT
23775 01	120	30	M38x1,5	RHT
11723 01	120	30	M38x1,5	LHT
11944 01	120	31,5	M30x1,5	RHT
11945 01	120	31,5	M30x1,5	LHT
11394 03	120	32	M30x1,5	RHT
12280 03	120	32	M30x1,5	LHT
24445 01	145	32	M30x1,5	RHT
18007 03	155	32	M30x1,5	RHT
23771 01	120	32	M38x1,5	RHT
23748 01	90	38	M24x1,5	RHT
20398 01	135	38	M30x1,5	RHT
20513 01	135	38	M30x1,5	LHT
23124 01	95	38	M30x1,5	RHT
19615 01	135	38	M38x1,5	RHT
19614 01	135	38	M38x1,5	LHT
23090 01	150	38	M38x1,5	RHT
22540 01	160	45	M38x1,5	RHT
22539 01	160	45	M38x1,5	LHT

\* RHT: gwint prawoskrętny

LHT: gwint lewoskrętny

Nie ma gwarancji na przeguby dobrane samodzielnie wg tej tabeli i ich przeznaczenie. Tabela kątów w tej uproszczonej wizualizacji służy wyłącznie do opisu pojazdów zawartych w tym katalogu.

# Przegub kulisty, gwint wewnętrzny

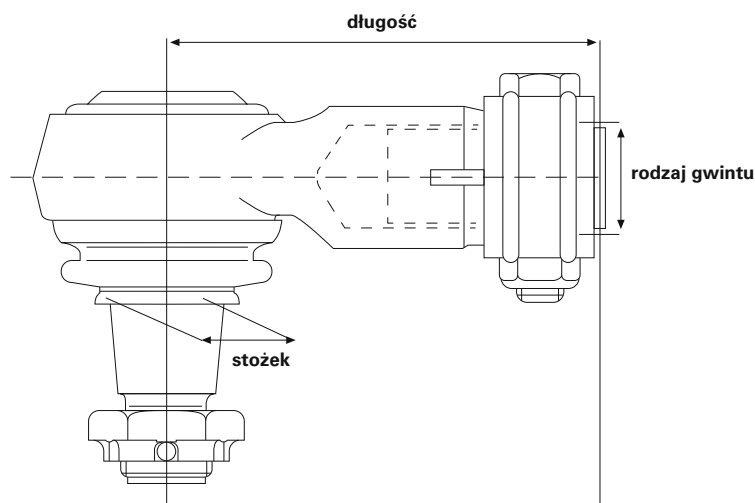

numer artykułu LEMFÖRDER	długość	stożek	rodzaj gwintu	kierunek gwintu RHT/LHT*
19851 01	70	22	M18x1,5	RHT
23176 01	65	22	M20x1,5	RHT
21787 01	85	22	M22x1,5	RHT
22536 01	90	26	M22x1,5	RHT
23168 01	90	26	M24x1,5	RHT
22534 01	120	26	M30x1,5	RHT
27634 01	88	28,6	M26x1,5	RHT
28792 01	120	28,6	M26x1,5	RHT
21076 01	80	30	M22x1,5	RHT
19783 01	95	30	M22x1,5	RHT
12974 01	95	30	M24x1,5	RHT
19862 01	95	30	M26x1,5	RHT
23169 01	95	30	M28x1,5	RHT
22535 01	120	30	M30x1,5	RHT
19538 01	86	31,5	M22x1,5	RHT
30756 01	90	38	M36x1,5	RHT
27632 01	100	38	M26x1,5	RHT
23170 01	135	38	M22x1,5	RHT
23166 01	120	38	M24x1,5	RHT
18461 01	85	38	M26x1,5	RHT
23165 01	105	38	M30x1,5	RHT
23171 01	100	38	M32x1,5	RHT

numer artykułu LEMFÖRDER	długość	stożek	rodzaj gwintu	kierunek gwintu RHT/LHT*
22532 01	165	38	M42x1,5	RHT
11623 01	165	38	M48x1,5	LHT
11624 01	165	38	M48x1,5	RHT

\* RHT: gwint prawoskrętny

LHT: gwint lewoskrętny

Nie ma gwarancji na przeguby dobrane samodzielnie wg tej tabeli i ich przeznaczenie. Tabela kątów w tej uproszczonej wizualizacji służy wyłącznie do opisu pojazdów zawartych w tym katalogu.

## Rozpórka osi

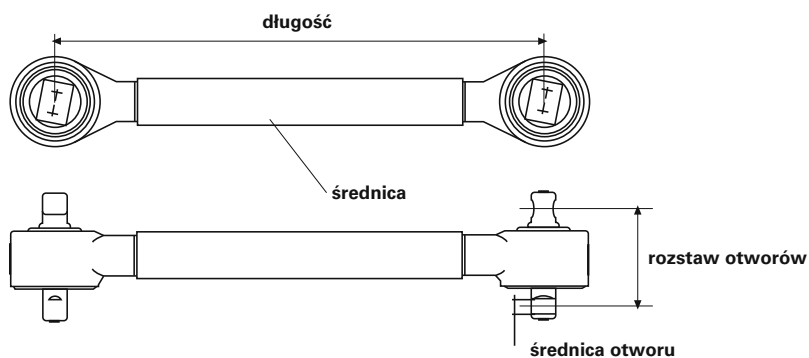

## Wahacz trójkątny

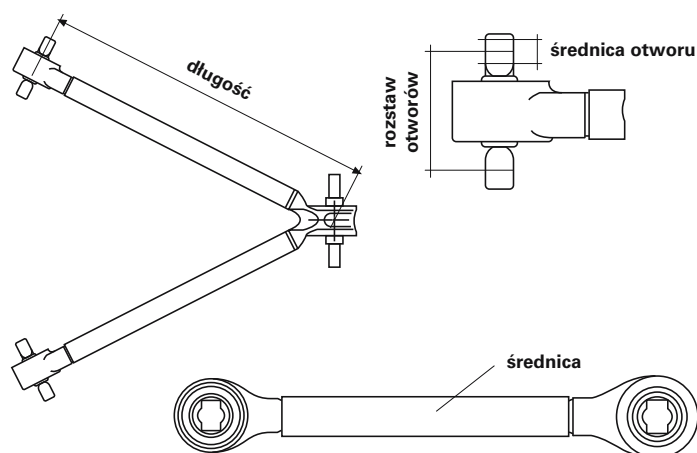

## Drążek kierowniczy poprzeczny

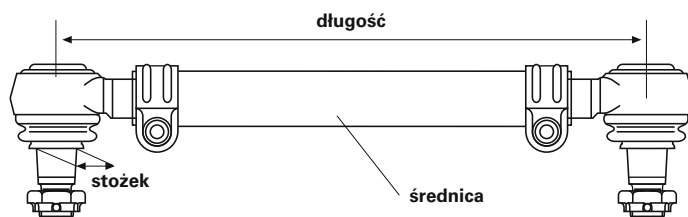

# Общая информация

Продукция марки «LEMFÖRDER» гарантирует Вам наивысшую степень точности и безупречность в работе. Поэтому всегда требуйте оригинальные детали фирмы «LEMFÖRDER».

Чтобы удовлетворить Ваши требования, нам необходим полный номер заказа, например:

**LEMFÖRDER продольная рулевая тяга 27628 01**

В случае сомнений также укажите обозначение типа и год выпуска транспортного средства, для которого предназначено заказываемое изделие.

Учтите, что артикулы LEMFÖRDER изменились с пятизначных на семизначные. К прежнему артикулу добавились еще две цифры, например, было 12345, стало 12345 01. Тем самым новые каталожные номера снова соответствуют артикулам, указываемым в счетах и отгрузочных документах.

**Все права сохраняются. Копирование либо совместное использование данного каталога – в том числе частичное – для составления собственного каталога недопустимо без особого на то согласия.**

**Номера запасных частей производителей транспортных средств указаны исключительно в целях сравнения. Использование подобных данных в счетах, выставляемых владельцам транспортных средств, неприемлемо.**

Сроки и условия см. [www.zf.com/de/trading/documents](http://www.zf.com/de/trading/documents)



Все приведенные в данном каталоге изделия разрешается устанавливать только обученному персоналу автомобильной мастерской.

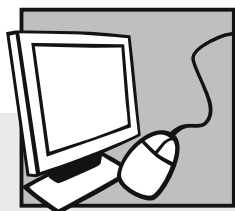

## Электронные каталоги

### *WebCat*

- онлайн-каталог в Интернет:  
[www.zf.com/de/trading/katalog](http://www.zf.com/de/trading/katalog)

### *InCat*

- Электронный каталог на DVD  
(для легковых и грузовых автомобилей)

# СТРУКТУРА КАТАЛОГА

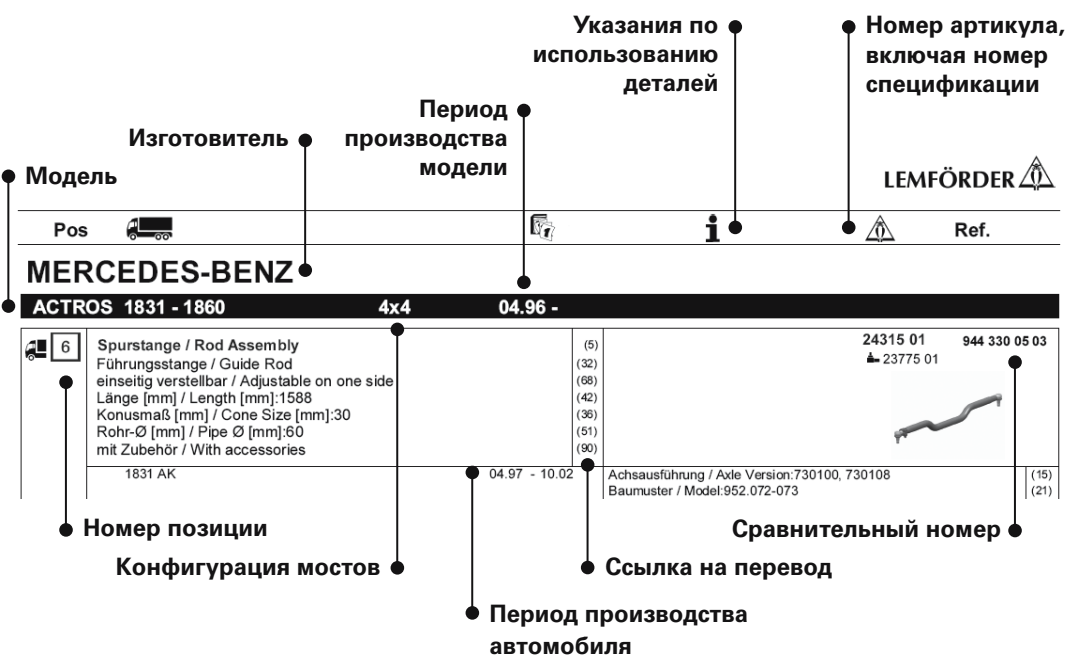

## Переводы

(01)	осевой шарнир, рулевая тяга
(02)	шаровой шарнир, переключающая тяга
(03)	рычан подвески колеса, подвеска колеса
(04)	продольная рулевая тяга
(05)	рулевая тяга
(06)	головка рулевой тяги
(07)	штанга/растяжка, стабилизатор
(08)	шаровая опора/шарнир поворотного рычага
(09)	угловой шарнир
(10)	1-й ЗМ
(11)	1-й ПМ
(12)	2-й ЗМ
(13)	2-й ПМ
(14)	межосевое расстояние [мм]
(15)	исполнение моста
(16)	осевая нагрузка VA, от [кг]
(17)	осевая нагрузка VA, до [кг]
(18)	осевая нагрузка [т]
(19)	ведущий мост

(20)	наружная резьба [мм]
(21)	модель
(22)	Ø отверстия 1 / Ø отверстия 2 [мм]
(23)	Ø отверстия 1 [мм]
(24)	Ø отверстия 2 [мм]
(25)	Ø отверстия [мм]
(26)	двухосная тележка
(27)	треуг. рычаг подвески (груз. авт.)
(28)	диаметр 1/диаметр 2 [мм]
(29)	диаметр [мм]
(30)	ид. № кабины
(31)	высота шасси низкая 868 мм
(32)	ширина автомобиля 2300 мм
(33)	направляющая штанга
(34)	вес [кг]
(35)	размер резьбы
(36)	внутренняя резьба [мм]
(37)	размер конуса [мм]
(38)	соединительная штанга
(39)	сошка рулевого управления к промежуточному рычагу
(40)	сошка рулевого управления к 1-му ПМ
(41)	расстояние между отверстиями 1 / расстояние между отверстиями 2
(42)	количество отверстий
(43)	длина [мм]
(44)	продольный рычаг
(45)	молек. опора
(46)	мусороуборочный автомобиль
(47)	поперечный рычаг
(48)	колесная база [мм]
(49)	колесная база до [мм]
(50)	колесная база от [мм]
(51)	высота рамы 470 мм
(52)	Ø трубы [мм]
(53)	дисковый тормоз
(54)	дополнительный поддерживающий мост
(55)	толкающая штанга
(56)	напряжение [В]
(57)	барабанный тормоз
(58)	номер переднего моста
(59)	поддерживающий мост
(60)	промежуточный рычаг 1 к промежуточному подшипнику 2
(61)	промежуточный рычаг 2 к промежуточному рычагу 3
(62)	промежуточный рычаг к переднему мосту
(63)	промежуточный рычаг к переднему мосту 2
(64)	начиная с номера моста
(65)	на рулевой сошке
(66)	на цилиндре гидроусилителя рул. привода
(67)	на промежуточном рычаге
(68)	с двухсторонней регулировкой
(69)	с односторонней регулировкой
(70)	со стороны водителя
(71)	для
(72)	для автомобилей со сдвоенной кабиной
(73)	для автомобилей с дополнительным мостом
(74)	для автомобилей с механизмом отбора мощности
(75)	для автомобилей с тормозом-замедлителем

DE

EN

FR

ES

IT

PL

RU

EL

ZH

(76)	для автомобилей с полупневматической подвеской
(77)	для автомобилей с жестким поддерживающим мостом
(78)	для автомобилей без механизма отбора мощности
(79)	для автомобилей без тормоза-замедлителя
(80)	для пожарных автомобилей
(81)	для автом. с доп. общим весом [т]
(82)	для подметальных автомобилей
(83)	для автомобилей с левым/правым расположением руля
(84)	для правой резьбы
(85)	продольно
(86)	со сдвоенными шинами
(87)	с левой резьбой
(88)	с правой резьбой
(89)	с принадлежностями
(90)	не для автомобилей шириной 2300 мм
(91)	кроме размера колесного диска [дюймы]
(92)	не для глубокого обода
(93)	без регулировки
(94)	без принадлежностей
(95)	со стороны колеса
(96)	с регулировкой
(97)	от 1-го ко 2-му промежуточному рычагу
(98)	от сошки рулевого управления к промежуточному рычагу

# Memo

# Шаровой шарнир, наружная резьба

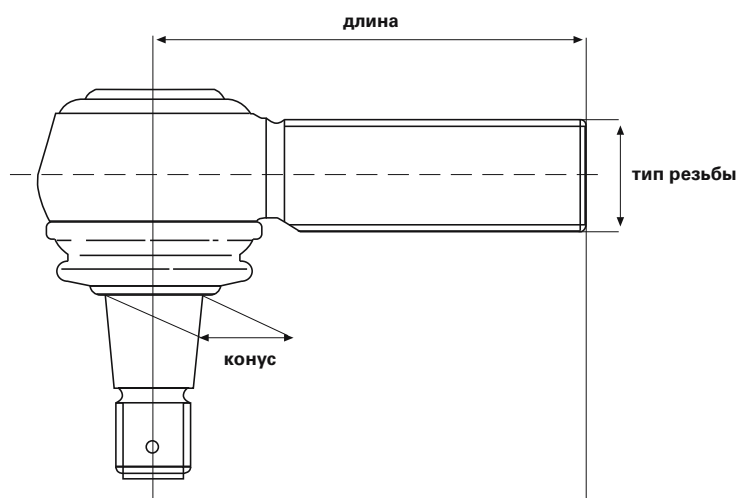

номер артикула LEMFÖRDER	длина	конус	тип резьбы	направление резьбы RHT/LHT*	номер артикула LEMFÖRDER	длина	конус	тип резьбы	направление резьбы RHT/LHT*
21789 01	95	18	M18x1,5	RHT	11492 02	120	30	M30x1,5	LHT
19452 01	95	18	M18x1,5	LHT	19555 01	135	30	M30x1,5	RHT
20492 01	95	18	M22x1,5	LHT	16859 01	135	30	M30x1,5	LHT
11391 01	95	18	M22x1,5	RHT	23775 01	120	30	M38x1,5	RHT
11380 01	105	22	M24x1,5	RHT	11723 01	120	30	M38x1,5	LHT
11381 01	105	22	M24x1,5	LHT	11944 01	120	31,5	M30x1,5	RHT
11378 01	105	22	M28x1,5	RHT	11945 01	120	31,5	M30x1,5	LHT
11379 01	105	22	M28x1,5	LHT	11394 03	120	32	M30x1,5	RHT
22537 01	115	22	M28x1,5	LHT	12280 03	120	32	M30x1,5	LHT
14982 01	75	26	M22x1,5	RHT	24445 01	145	32	M30x1,5	RHT
21294 01	115	26	M24x1,5	RHT	18007 03	155	32	M30x1,5	RHT
23118 01	75	26	M24x1,5	RHT	23771 01	120	32	M38x1,5	RHT
11721 01	115	26	M28x1,5	RHT	23748 01	90	38	M24x1,5	RHT
11402 01	115	26	M30x1,5	RHT	20398 01	135	38	M30x1,5	RHT
11403 01	115	26	M30x1,5	LHT	20513 01	135	38	M30x1,5	LHT
11388 01	120	26	M30x1,5	RHT	23124 01	95	38	M30x1,5	RHT
19613 01	120	26	M30x1,5	LHT	19615 01	135	38	M38x1,5	RHT
18467 01	141	26	M30x1,5	LHT	19614 01	135	38	M38x1,5	LHT
19927 01	141	26	M30x1,5	RHT	23090 01	150	38	M38x1,5	RHT
21687 01	120	28,6	M38x1,5	RHT	22540 01	160	45	M38x1,5	RHT
20565 01	80	30	M22x1,5	RHT	22539 01	160	45	M38x1,5	LHT
11505 02	120	30	M30x1,5	RHT					

\* RHT: правая резьба

LHT: левая резьба

На самостоятельно выбранные по этой таблице шарниры и их применение не дается никаких гарантий. Таблица углов в этом упрощенном виде служит при этом только для идентификации автомобилей, приведенных в данном каталоге.

# Шаровой шарнир, внутренняя резьба

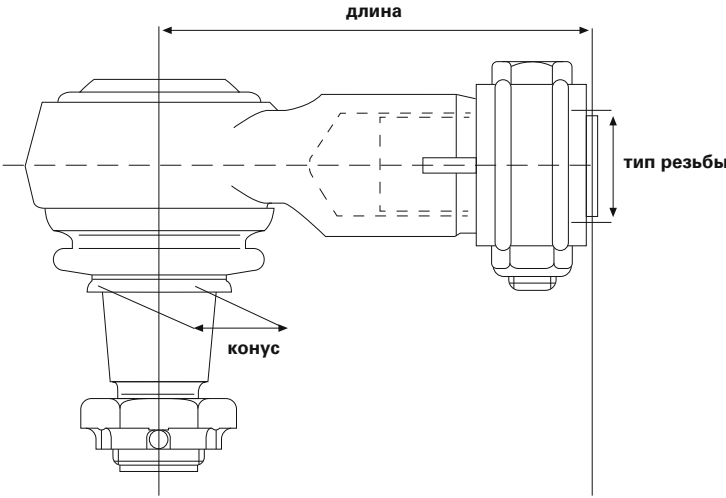

номер артикула LEMFÖRDER	длина	конус	тип резьбы	направление резьбы RHT/LHT*
19851 01	70	22	M18x1,5	RHT
23176 01	65	22	M20x1,5	RHT
21787 01	85	22	M22x1,5	RHT
22536 01	90	26	M22x1,5	RHT
23168 01	90	26	M24x1,5	RHT
22534 01	120	26	M30x1,5	RHT
27634 01	88	28,6	M26x1,5	RHT
28792 01	120	28,6	M26x1,5	RHT
21076 01	80	30	M22x1,5	RHT
19783 01	95	30	M22x1,5	RHT
12974 01	95	30	M24x1,5	RHT
19862 01	95	30	M26x1,5	RHT
23169 01	95	30	M28x1,5	RHT
22535 01	120	30	M30x1,5	RHT
19538 01	86	31,5	M22x1,5	RHT
30756 01	90	38	M36x1,5	RHT
27632 01	100	38	M26x1,5	RHT
23170 01	135	38	M22x1,5	RHT
23166 01	120	38	M24x1,5	RHT
18461 01	85	38	M26x1,5	RHT
23165 01	105	38	M30x1,5	RHT
23171 01	100	38	M32x1,5	RHT

номер артикула LEMFÖRDER	длина	конус	тип резьбы	направление резьбы RHT/LHT*
22532 01	165	38	M42x1,5	RHT
11623 01	165	38	M48x1,5	LHT
11624 01	165	38	M48x1,5	RHT

\* RHT: правая резьба  
LHT: левая резьба

На самостоятельно выбранные по этой таблице шарниры и их применение не дается никаких гарантий. Таблица углов в этом упрощенном виде служит при этом только для идентификации автомобилей, приведенных в данном каталоге.

## Стойка моста

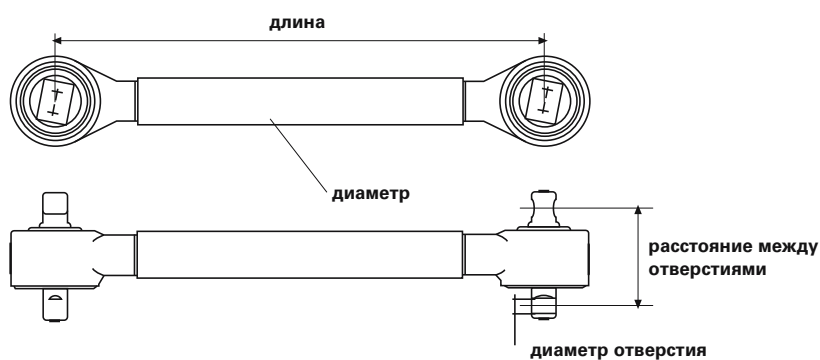

## Треуг. рычаг подвески

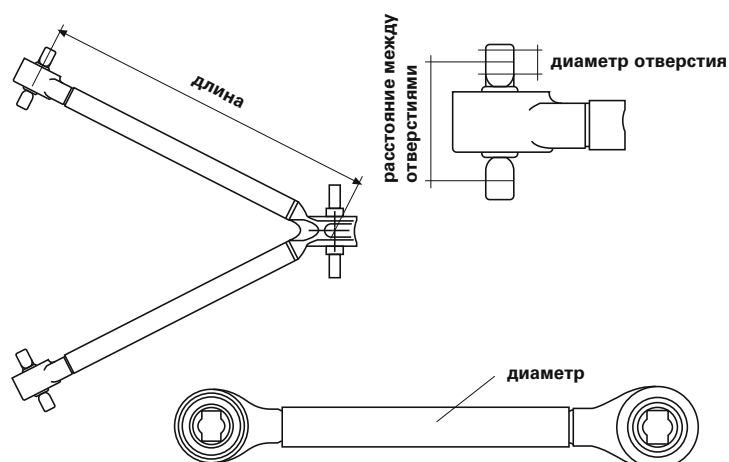

## Поперечная рулевая тяга

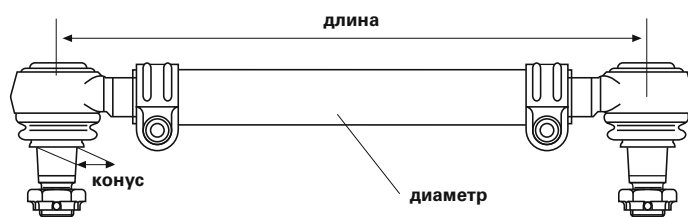

# Γενικές πληροφορίες

Τα επώνυμα προϊόντα LEMFÖRDER σας εγγυώνται μέγιστη ακρίβεια προσαρμογής και άψογη λειτουργία. Ζητάτε λοιπόν πάντα τα γνήσια προϊόντα της LEMFÖRDER.

Για τις παραγγελίες σας χρειαζόμαστε τον πλήρη αριθμό παραγγελίας, για παράδειγμα:

**LEMFÖRDER μπάρα διεύθυνσης 27628 01**

Σε περίπτωση αμφιβολιών, θα πρέπει να αναφέρετε και την περιγραφή τύπου και την ημερομηνία κατασκευής του οχήματος, στο οποίο θα χρησιμοποιηθεί το είδος που θα παραγγείλετε.

Παρακαλούμε να λάβετε υπόψη ότι οι αριθμοί ειδών LEMFÖRDER μετατράπηκαν από πέντε σε επτά ψηφία. Οι δύο πρόσθετοι αριθμοί πρέπει να προστίθενται μετά από τους ήδη γνωστούς αριθμούς, δηλαδή π.χ. ο αριθμός 12345 άλλαξε σε 12345 01. Με αυτόν τον τρόπο αντιστοιχούν και πάλι οι νέοι αριθμοί καταλόγου στους αριθμούς είδους που αναφέρονται στα τιμολόγια και στα έγγραφα παράδοσης.

**Με την επιφύλαξη κάθε δικαιώματος. Δεν επιτρέπεται η αναπαραγωγή αντιτύπων ή η χρήση αυτού του καταλόγου - ακόμη και αποσπασματικά - για τη σύνταξη άλλου καταλόγου χωρίς ρητή άδεια.**

Οι αριθμοί ανταλλακτικών των κατασκευαστών των οχημάτων αναφέρονται μόνο για σύγκριση. Δεν επιτρέπεται η αναφορά τέτοιου είδους στοιχείων σε παραστατικά αγοράς που απευθύνονται στον κάτοχο του οχήματος.

Για τους όρους και τις συνθήκες δείτε τη διεύθυνση [www.zf.com/de/trading/documents](http://www.zf.com/de/trading/documents)



Όλα τα εξαρτήματα αυτού του καταλόγου επιτρέπεται να τοποθετούνται μόνο από το εκπαιδευμένο προσωπικό ενός συνεργείου αυτοκινήτου.

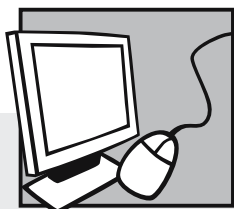

## Ηλεκτρονικοί κατάλογοι

### WebCat

- Online κατάλογος στο internet στη διεύθυνση [www.zf.com/de/trading/katalog](http://www.zf.com/de/trading/katalog)

### InCat

- ηλεκτρονικός κατάλογος σε DVD (επιβατικά και επαγγελματικά οχήματα)

# Δομή καταλόγου

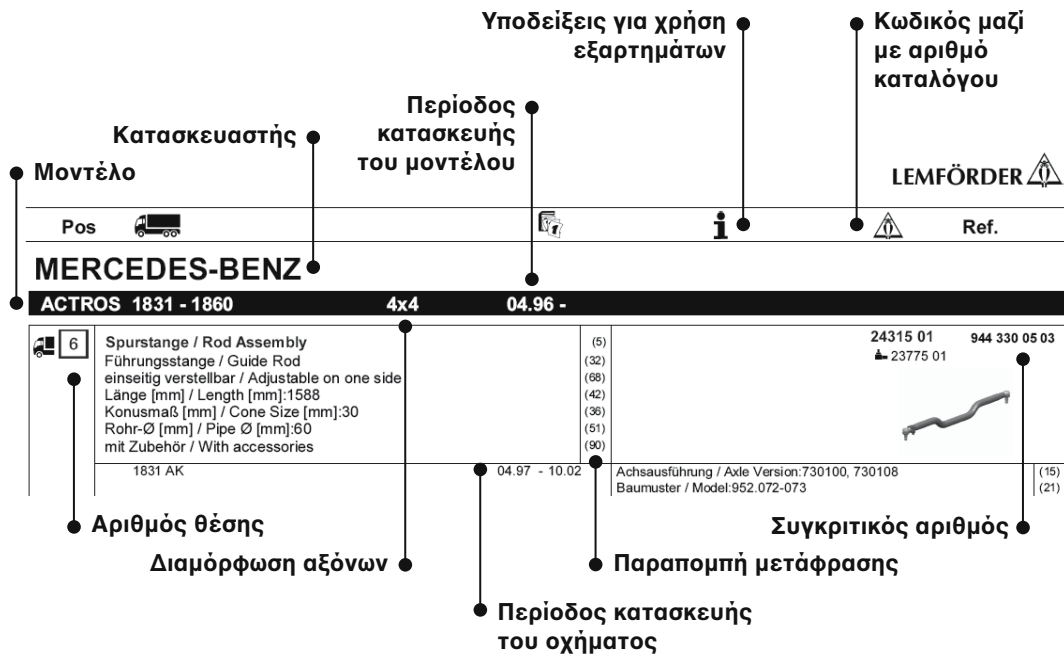

## Μεταφράσεις

- |      |   |
|------|---|
| (01) | αξονική άρθρωση, μπάρα μετατρόχιου        |
| (02) | σφαιρική κεφαλή, μοχλικό σύστημα επιλογής |
| (03) | βραχίονας, ανάρτηση τροχών                |
| (04) | μπάρα διεύθυνσης                          |
| (05) | μπάρα μετατρόχιου                         |
| (06) | κεφαλή μπάρας μετατρόχιου                 |
| (07) | μπάρα/δοκίδα, σταθεροποιητής              |
| (08) | σφαιρικός σύνδεσμος                       |
| (09) | γωνιακός σύνδεσμος                        |
| (10) | 1. πίσω άξονας                            |
| (11) | 1. εμπρός άξονας                          |
| (12) | 2. πίσω άξονας                            |
| (13) | 2. εμπρός άξονας                          |
| (14) | απόσταση κέντρου [mm]                     |
| (15) | μοντέλο άξονα                             |
| (16) | από φορτίο MA [kg]                        |
| (17) | μέχρι φορτίο MA [kg]                      |
| (18) | φορτίο άξονα [t]                          |
| (19) | άξονας κίνησης                            |

(20)	εξωτερικό σπείρωμα [mm]
(21)	μοντέλο, τύπος
(22)	οπή 1 Ø / οπή 2 Ø [mm]
(23)	οπή 1 Ø [mm]
(24)	οπή 2 Ø [mm]
(25)	οπή Ø [mm]
(26)	διάταξη διπλού άξονα
(27)	V τριγωνικός βραχίονας
(28)	διάμετρος 1/διάμετρος 2 [mm]
(29)	διάμετρος [mm]
(30)	ID καμπίνας οδηγού
(31)	ύψος πλαισίου χαμηλό 868 mm
(32)	πλάτος οχήματος 2300 mm
(33)	ράβδος-οδηγός
(34)	βάρος [kg]
(35)	μέγεθος σπειρώματος
(36)	εσωτερικό σπείρωμα [mm]
(37)	μέγεθος κώνου [mm]
(38)	ράβδος ζεύξης
(39)	μοχλός κολώνας τιμονιού στον ενδιάμεσο μοχλό
(40)	μοχλός κολώνας τιμονιού στον 1. εμπρός άξονα
(41)	απόσταση οπής 1 / απόσταση οπής 2
(42)	αριθμός οπών
(43)	μήκος [mm]
(44)	διαμήκης βραχίονας
(45)	μοριακό έδρανο
(46)	απορριμματοφόρο
(47)	εγκάρσιος βραχίονας
(48)	μεταξόνιο [mm]
(49)	μεταξόνιο έως [mm]
(50)	μεταξόνιο από [mm]
(51)	ύψος πλαισίου 470 mm
(52)	σωλήνας Ø [mm]
(53)	δισκόφρενο
(54)	άξονας ρυμούλκησης
(55)	ράβδος ώθησης
(56)	τάση [V]
(57)	ταμπούρο
(58)	αριθμός μπροστινού άξονα
(59)	προπορευόμενος άξονας
(60)	βραχίονας ελέγχου 1 προς το ενδιάμεσο έδρανο 2
(61)	βραχίονας ελέγχου 2 προς το βραχίονα ελέγχου 3
(62)	βραχίονας ελέγχου προς τον μπροστινό άξονα
(63)	ενδιάμεσος μοχλός στο 2. εμπρός άξονα
(64)	από αριθμό άξονα
(65)	στο μοχλό οδήγησης
(66)	στον κύλινδρο διεύθυνσης
(67)	στο βραχίονα ελέγχου
(68)	ρυθμιζόμενο και από τις δύο πλευρές
(69)	μονόπλευρα ρυθμιζόμενο
(70)	πλευρά οδηγού
(71)	Για
(72)	για οχήματα με διπλή καμπίνα
(73)	για οχήματα με ανυψούμενο άξονα
(74)	για οχήματα με δυναμοδότη
(75)	για οχήματα με επιβραδυντή

DE

EN

FR

ES

IT

PL

RU

EL

ZH

(76)	για οχήματα με ανάρτηση εν μέρει με αέρα
(77)	για οχήματα με άκαμπτο βοηθητικό άξονα
(78)	για οχήματα χωρίς δυναμοδότη
(79)	για οχήματα χωρίς επιβραδυντή
(80)	για πυροσβεστικά οχήματα
(81)	για οχήματα με επιτρεπόμε. μικτό βάρος [kg]
(82)	για μηχανήματα καθαρισμού
(83)	για αριστεροτίμονα / δεξιοτίμονα
(84)	για δεξιό σπείρωμα
(85)	κατά μήκος
(86)	με διπλά ελαστικά
(87)	με αριστερό σπείρωμα
(88)	με δεξιό σπείρωμα
(89)	Με αξεσουάρ
(90)	όχι για οχήματα πλάτους 2300 mm
(91)	όχι για διαστάσεις ζάντας [in]
(92)	όχι για ζάντες με εμβάθυνση
(93)	μη ρυθμιζόμενο
(94)	χωρίς αξεσουάρ
(95)	από την πλευρά του τροχού
(96)	ρυθμιζόμενο
(97)	από τον 1ο στο 2ο βραχίονα ελέγχου
(98)	βραχίονας κολώνας τιμονιού στο βραχίονα ελέγχου

# Memo

# Σφαιρική άρθρωση, εξωτερικό σπείρωμα

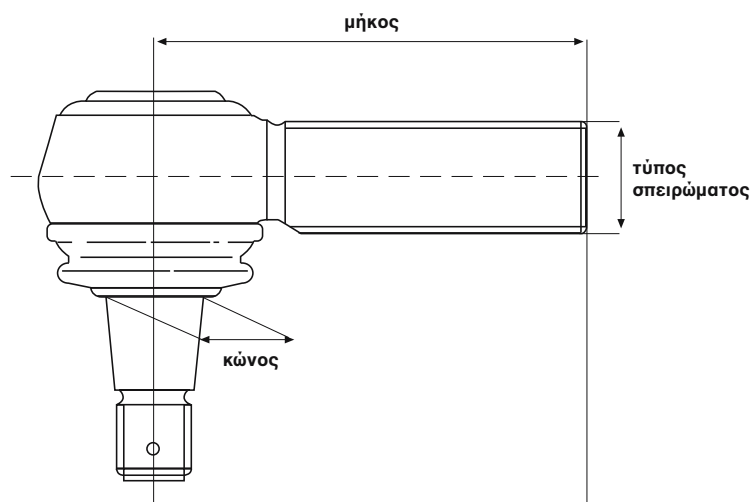

κωδικός LEMFÖRDER	μήκος	κώνος	τύπος σπειρώμα- τος	κατεύθυνση σπειρώματος RHT/LHT*
21789 01	95	18	M18x1,5	RHT
19452 01	95	18	M18x1,5	LHT
20492 01	95	18	M22x1,5	LHT
11391 01	95	18	M22x1,5	RHT
11380 01	105	22	M24x1,5	RHT
11381 01	105	22	M24x1,5	LHT
11378 01	105	22	M28x1,5	RHT
11379 01	105	22	M28x1,5	LHT
22537 01	115	22	M28x1,5	LHT
14982 01	75	26	M22x1,5	RHT
21294 01	115	26	M24x1,5	RHT
23118 01	75	26	M24x1,5	RHT
11721 01	115	26	M28x1,5	RHT
11402 01	115	26	M30x1,5	RHT
11403 01	115	26	M30x1,5	LHT
11388 01	120	26	M30x1,5	RHT
19613 01	120	26	M30x1,5	LHT
18467 01	141	26	M30x1,5	LHT
19927 01	141	26	M30x1,5	RHT
21687 01	120	28,6	M38x1,5	RHT
20565 01	80	30	M22x1,5	RHT
11505 02	120	30	M30x1,5	RHT

κωδικός LEMFÖRDER	μήκος	κώνος	τύπος σπειρώμα- τος	κατεύθυνση σπειρώματος RHT/LHT*
11492 02	120	30	M30x1,5	LHT
19555 01	135	30	M30x1,5	RHT
16859 01	135	30	M30x1,5	LHT
23775 01	120	30	M38x1,5	RHT
11723 01	120	30	M38x1,5	LHT
11944 01	120	31,5	M30x1,5	RHT
11945 01	120	31,5	M30x1,5	LHT
11394 03	120	32	M30x1,5	RHT
12280 03	120	32	M30x1,5	LHT
24445 01	145	32	M30x1,5	RHT
18007 03	155	32	M30x1,5	RHT
23771 01	120	32	M38x1,5	RHT
23748 01	90	38	M24x1,5	RHT
20398 01	135	38	M30x1,5	RHT
20513 01	135	38	M30x1,5	LHT
23124 01	95	38	M30x1,5	RHT
19615 01	135	38	M38x1,5	RHT
19614 01	135	38	M38x1,5	LHT
23090 01	150	38	M38x1,5	RHT
22540 01	160	45	M38x1,5	RHT
22539 01	160	45	M38x1,5	LHT

\* RHT: δεξιόστροφο σπείρωμα

LHT: αριστερόστροφο σπείρωμα

Δεν υπάρχει κανένας κίνδυνος για τις αρθρώσεις που επιλέγετε σύμφωνα με αυτόν τον πίνακα ούτε και για τη χρήση τους. Ο πίνακας γωνιών σε αυτήν την απλουστευμένη παρουσίαση χρησιμεύει αποκλειστικά για την αντιστοίχιση για οχήματα που περιέχονται σε αυτόν τον κατάλογο.

# Σφαιρική άρθρωση, εσωτερικό σπείρωμα

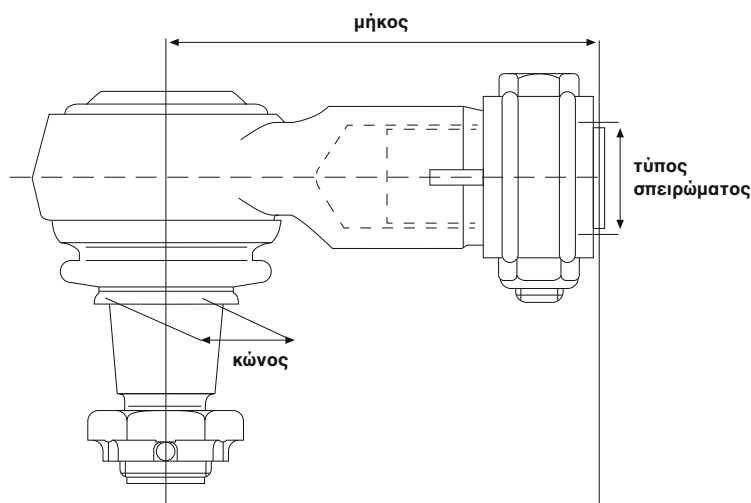

κωδικός LEMFÖRDER	μήκος	κώνος	τύπος σπειρώμα- τος	κατεύθυνση σπειρώματος RHT/LHT*
19851 01	70	22	M18x1,5	RHT
23176 01	65	22	M20x1,5	RHT
21787 01	85	22	M22x1,5	RHT
22536 01	90	26	M22x1,5	RHT
23168 01	90	26	M24x1,5	RHT
22534 01	120	26	M30x1,5	RHT
27634 01	88	28,6	M26x1,5	RHT
28792 01	120	28,6	M26x1,5	RHT
21076 01	80	30	M22x1,5	RHT
19783 01	95	30	M22x1,5	RHT
12974 01	95	30	M24x1,5	RHT
19862 01	95	30	M26x1,5	RHT
23169 01	95	30	M28x1,5	RHT
22535 01	120	30	M30x1,5	RHT
19538 01	86	31,5	M22x1,5	RHT
30756 01	90	38	M36x1,5	RHT
27632 01	100	38	M26x1,5	RHT
23170 01	135	38	M22x1,5	RHT
23166 01	120	38	M24x1,5	RHT
18461 01	85	38	M26x1,5	RHT
23165 01	105	38	M30x1,5	RHT
23171 01	100	38	M32x1,5	RHT

κωδικός LEMFÖRDER	μήκος	κώνος	τύπος σπειρώμα- τος	κατεύθυνση σπειρώματος RHT/LHT*
22532 01	165	38	M42x1,5	RHT
11623 01	165	38	M48x1,5	LHT
11624 01	165	38	M48x1,5	RHT

\* RHT: δεξιόστροφο σπείρωμα  
LHT: αριστερόστροφο σπείρωμα

Δεν υπάρχει κανένας κίνδυνος για τις αρθρώσεις που επιλέγετε σύμφωνα με αυτόν τον πίνακα ούτε και για τη χρήση τους. Ο πίνακας γωνιών σε αυτήν την απλουστευμένη παρουσίαση χρησιμεύει αποκλειστικά για την αντιστοίχιση για οχήματα που περιέχονται σε αυτόν τον κατάλογο.

## Ενίσχυση άξονα

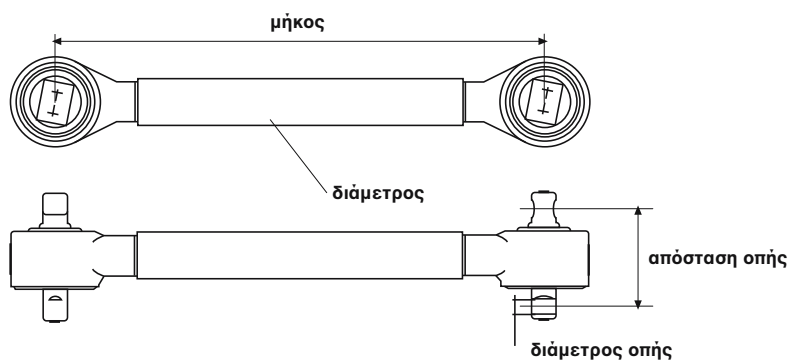

## Τριγωνικός βραχίονας

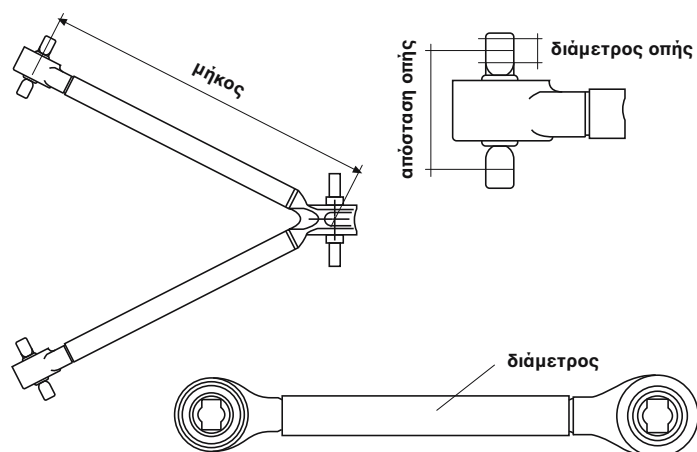

## Κολώνες τιμονιού και μπάρα μετατροχίου

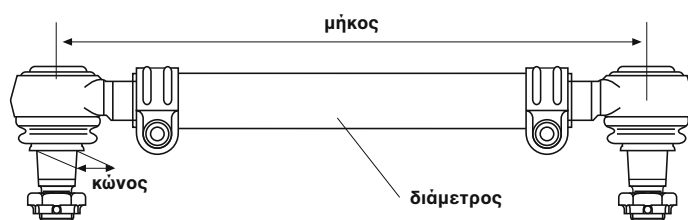

# 概述

LEMFÖRDER品牌产品，精准匹配您的车辆，令您享受完美的性能。请您持续使用LEMFÖRDER原装部件。

为了让您尽快获得需要订购的物品，请在订货时提供完整的产品编码。例如：

**LEMFÖRDER 转向拉杆 27628 01**

如您无法确定产品号码，请通过查询车辆的型号和生产年份等信息，找到正确的替换零件。

请注意，LEMFÖRDER零件号已从5位升至7位：在传统的5位号码之后新加了2位附加号码（例如：12345变为12345 01）。新的零件号码也同样应用于发票和发运单据中。

版权所有。未经书面许可，不得以任何形式复制或使用本目录数据(包括目录摘要)以制作自用目录。

车辆的原厂配件号码仅供对比和查询替代零件之用，严禁在客户的采购发票中使用该号码。

详细条款及适用,请浏览[www.zf.com/de/trading/documents](http://www.zf.com/de/trading/documents)



本目录中涵盖的所有产品仅供经过专业培训的汽车修理厂使用。

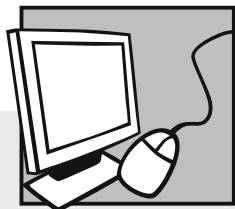

## 电子目录

### *WebCat*

- 在线目录:  
[www.zf.com/de/trading/katalog](http://www.zf.com/de/trading/katalog)

### *InCat*

- DVD电子目录(乘用车和商用车)

# 查阅参考范例

车型

Pos

1831 AK

位置号

制造商

MERCEDES-BENZ

车型生产时间

4x4

04.96 -

车桥配置

产品使用说明

i

翻译索引

零件号  
包括零件表号码

24315 01 944 330 05 03

23775 01

参照号

LEMFÖRDER

Ref.

Spurstange / Rod Assembly  
Führungsstange / Guide Rod  
einseitig verstellbar / Adjustable on one side  
Länge [mm] / Length [mm]:1588  
Konusmaß [mm] / Cone Size [mm]:30  
Rohr-Ø [mm] / Pipe Ø [mm]:60  
mit Zubehör / With accessories

(5)  
(32)  
(68)  
(42)  
(36)  
(51)  
(90)

Achsausführung / Axle Version:730100, 730108  
Baumuster / Model:952.072-073

(15)  
(21)

# 翻译索引

(01)	横拉杆轴节
(02)	换挡杆球头
(03)	控制臂
(04)	转向杆
(05)	转向横拉杆
(06)	转向横拉杆球头
(07)	稳定器联结杆
(08)	球头
(09)	角接头
(10)	1号后桥
(11)	1号前桥
(12)	2号后桥
(13)	2号前桥
(14)	轴距[毫米]
(15)	车桥配置
(16)	从前桥承重[公斤]
(17)	至前桥承重[公斤]
(18)	车桥承重[吨]
(19)	驱动桥

(20)	外螺纹[毫米]
(21)	结构类型
(22)	孔径1 / 孔径2[毫米]
(23)	孔径1[毫米]
(24)	孔径2[毫米]
(25)	孔径[毫米]
(26)	双桥组件
(27)	三角臂（商用车）
(28)	直径1 / 直径2[毫米]
(29)	直径[毫米]
(30)	驾驶室ID号
(31)	底盘高度868毫米(低部)
(32)	车辆宽度2300毫米
(33)	导向杆
(34)	重量[公斤]
(35)	螺纹尺寸
(36)	内螺纹[毫米]
(37)	锥体尺寸[毫米]
(38)	联结杆
(39)	转向摇臂至中间臂
(40)	转向摇臂至1号前桥
(41)	孔间距1/孔间距2
(42)	孔数
(43)	长度[毫米]
(44)	纵向控制臂
(45)	纳米轴承
(46)	垃圾清运车
(47)	横向控制臂
(48)	轴距[毫米]
(49)	至轴距[毫米]
(50)	从轴距[毫米]
(51)	车架高度470毫米
(52)	管径[毫米]
(53)	盘式制动
(54)	从动桥
(55)	推力杆
(56)	电压[伏]
(57)	鼓式制动
(58)	前桥编号
(59)	前导桥
(60)	1号中间臂至2号中间轴承
(61)	2号中间臂至3号中间臂
(62)	中间臂至前桥
(63)	中间臂到2号前桥
(64)	从车桥号码
(65)	在转向臂上
(66)	在转向助力油缸上
(67)	位于中间杆
(68)	可从两侧调节
(69)	可从单侧调节
(70)	驾驶员一侧
(71)	用于
(72)	用于配备双驾驶室的车辆
(73)	用于配备可提升式车桥的车辆
(74)	用于配备分动箱的车辆
(75)	用于配备减速器的车辆

DE

EN

FR

ES

IT

PL

RU

EL

ZH

DE

EN

FR

ES

IT

PL

RU

EL

ZH

(76)	用于配备部分气动悬挂的车辆
(77)	用于配备刚性前桥的车辆
(78)	用于无分动箱的车辆
(79)	用于无减速器的车辆
(80)	用于消防车辆
(81)	用于核准总重至[吨]的车辆
(82)	用于道路清扫车辆
(83)	用于左侧驾驶车辆/右侧驾驶车辆
(84)	用于右螺纹
(85)	纵向
(86)	配备双胎
(87)	带左螺纹
(88)	带右螺纹
(89)	带附件
(90)	不适用于宽度为2300毫米的车辆
(91)	不适用于轮辋尺寸[英寸]
(92)	不适用于凹陷式轮辋
(93)	不可调节
(94)	无附加配件
(95)	轮侧
(96)	可调
(97)	从1号中间臂到2号中间臂
(98)	从转向摇臂至中间臂

# Memo

# 球头，外螺纹

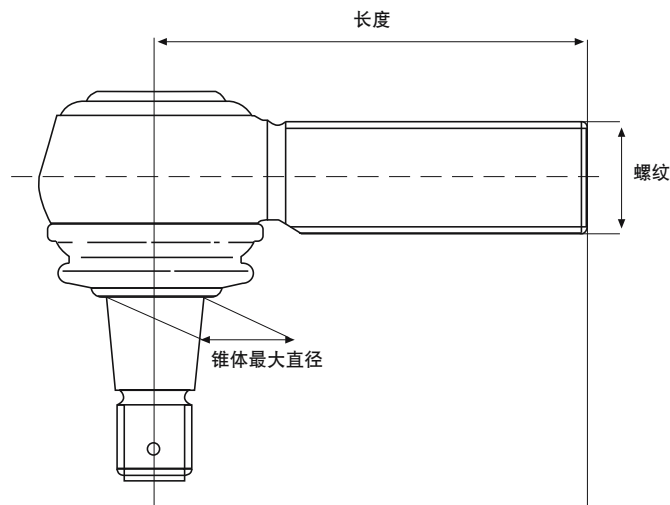

LEMFÖRDER 零件号	长度	锥体最 大直径	螺纹	螺纹方向 RHT/LHT*	LEMFÖRDER 零件号	长度	锥体最 大直径	螺纹	螺纹方向 RHT/LHT*
21789 01	95	18	M18x1,5	RHT	11492 02	120	30	M30x1,5	LHT
19452 01	95	18	M18x1,5	LHT	19555 01	135	30	M30x1,5	RHT
20492 01	95	18	M22x1,5	LHT	16859 01	135	30	M30x1,5	LHT
11391 01	95	18	M22x1,5	RHT	23775 01	120	30	M38x1,5	RHT
11380 01	105	22	M24x1,5	RHT	11723 01	120	30	M38x1,5	LHT
11381 01	105	22	M24x1,5	LHT	11944 01	120	31,5	M30x1,5	RHT
11378 01	105	22	M28x1,5	RHT	11945 01	120	31,5	M30x1,5	LHT
11379 01	105	22	M28x1,5	LHT	11394 03	120	32	M30x1,5	RHT
22537 01	115	22	M28x1,5	LHT	12280 03	120	32	M30x1,5	LHT
14982 01	75	26	M22x1,5	RHT	24445 01	145	32	M30x1,5	RHT
21294 01	115	26	M24x1,5	RHT	18007 03	155	32	M30x1,5	RHT
23118 01	75	26	M24x1,5	RHT	23771 01	120	32	M38x1,5	RHT
11721 01	115	26	M28x1,5	RHT	23748 01	90	38	M24x1,5	RHT
11402 01	115	26	M30x1,5	RHT	20398 01	135	38	M30x1,5	RHT
11403 01	115	26	M30x1,5	LHT	20513 01	135	38	M30x1,5	LHT
11388 01	120	26	M30x1,5	RHT	23124 01	95	38	M30x1,5	RHT
19613 01	120	26	M30x1,5	LHT	19615 01	135	38	M38x1,5	RHT
18467 01	141	26	M30x1,5	LHT	19614 01	135	38	M38x1,5	LHT
19927 01	141	26	M30x1,5	RHT	23090 01	150	38	M38x1,5	RHT
21687 01	120	28,6	M38x1,5	RHT	22540 01	160	45	M38x1,5	RHT
20565 01	80	30	M22x1,5	RHT	22539 01	160	45	M38x1,5	LHT
11505 02	120	30	M30x1,5	RHT					

\* RHT: 右手螺纹  
LHT: 左手螺纹

我们不保证您从该表中自行选择的产品以及应用的正确性，此表为缩略版，仅用于索引本目录中涵盖车型的相关信息。

球头，内螺纹

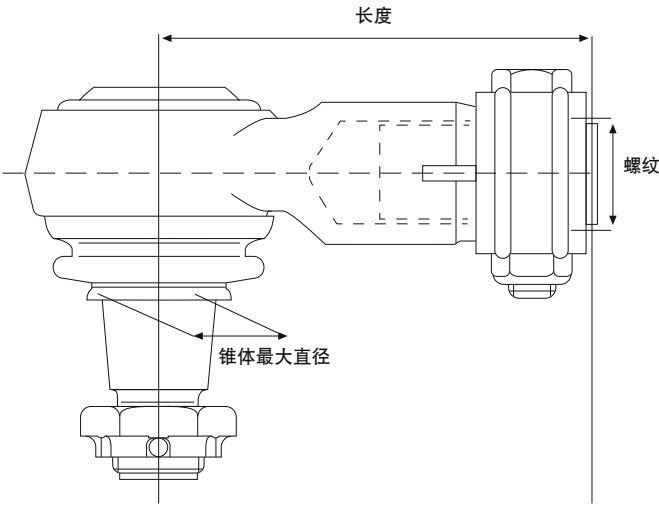

LEMFÖRDER 零件号	长度	锥体最 大直径	螺纹	螺纹方向 RHT/LHT*
19851 01	70	22	M18x1,5	RHT
23176 01	65	22	M20x1,5	RHT
21787 01	85	22	M22x1,5	RHT
22536 01	90	26	M22x1,5	RHT
23168 01	90	26	M24x1,5	RHT
22534 01	120	26	M30x1,5	RHT
27634 01	88	28,6	M26x1,5	RHT
28792 01	120	28,6	M26x1,5	RHT
21076 01	80	30	M22x1,5	RHT
19783 01	95	30	M22x1,5	RHT
12974 01	95	30	M24x1,5	RHT
19862 01	95	30	M26x1,5	RHT
23169 01	95	30	M28x1,5	RHT
22535 01	120	30	M30x1,5	RHT
19538 01	86	31,5	M22x1,5	RHT
30756 01	90	38	M36x1,5	RHT
27632 01	100	38	M26x1,5	RHT
23170 01	135	38	M22x1,5	RHT
23166 01	120	38	M24x1,5	RHT
18461 01	85	38	M26x1,5	RHT
23165 01	105	38	M30x1,5	RHT
23171 01	100	38	M32x1,5	RHT

LEMFÖRDER 零件号	长度	锥体最 大直径	螺纹	螺纹方向 RHT/LHT*
22532 01	165	38	M42x1,5	RHT
11623 01	165	38	M48x1,5	LHT
11624 01	165	38	M48x1,5	RHT

\* RHT: 右手螺纹  
LHT: 左手螺纹

我们不保证您从该表中自行选择的产品以及应用的正确性，此表为缩略版，仅用于索引本目录中涵盖车型的相关信息。

## 轴支柱支承

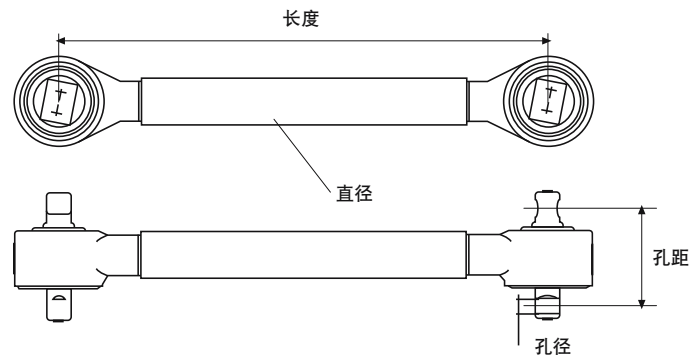

## 三角臂

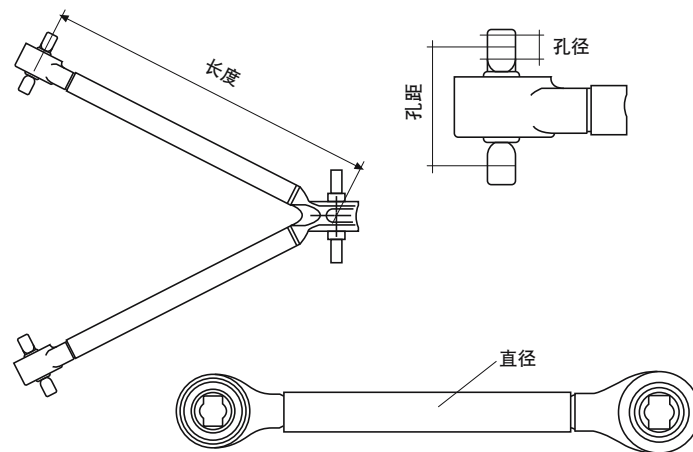



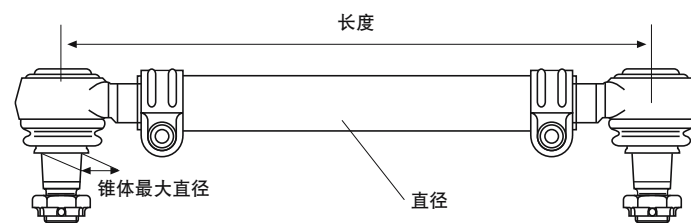











## 转向杆/横拉杆



## MERCEDES-BENZ

<b>ACTROS 1831 - 1860</b>	<b>4x2</b>	<b>04.96 -</b>	
---------------------------	------------	----------------	--

	<b>12</b>	<b>Lenker, Radaufhängung / Track Control Arm</b> Längslenker / Trailing Arm Länge [mm] / Length [mm]:754 Lochabstand 1/Lochabstand 2 / Hole Pitch 1/ Hole Pitch 2:100 Lochanzahl / Number of Holes:3 Bohrung-Ø 1 / Bohrung-Ø 2 [mm] / Bore Ø 1 / Bore Ø 2 [mm]:17/17 Bohrung-Ø [mm] / Bore Ø [mm]:24,2 Rohr-Ø [mm] / Pipe Ø [mm]:40	(3) (44) (43) (41) (42) (22) (25) (52)	<b>22053 01</b> ® 22090 01 ® 30610 01	<b>941 330 00 11</b>	
		1831,1831 L 1835,1835 L 1840,1840 L 1843,1843 L	04.96 - 10.02 04.96 - 10.02 04.96 - 10.02 04.96 - 10.02		1.VA / 1st FA Radstand [mm] / Wheelbase [mm]:5400 Radstand [mm] / Wheelbase [mm]:5700 Baumuster / Model:950.044/046-047/056-057 Fahrgestellhöhe niedrig 868 mm / height of chassis low 868 mm	(11) (48) (48) (21) (31)
		1831,1831 L 1835,1835 L 1840,1840 L 1843,1843 L	04.96 - 10.02 04.96 - 10.02 04.96 - 10.02 04.96 - 10.02		1.VA / 1st FA Baumuster / Model:950.031-038	(11) (21)
		1831 S,1831 LS 1835 S,1835 LS 1840 S,1840 LS 1843 S,1843 LS	04.96 - 10.02 04.96 - 10.02 04.96 - 10.02 04.96 - 10.02		1.VA / 1st FA Radstand [mm] / Wheelbase [mm]:3600 Radstand [mm] / Wheelbase [mm]:3900 Baumuster / Model:954.032-033	(11) (48) (48) (21)
		1831 S,1831 LS 1835 S,1835 LS 1840 S,1840 LS 1843 S,1843 LS	04.96 - 10.02 04.96 - 10.02 04.96 - 10.02 04.96 - 10.02		1.VA / 1st FA Radstand [mm] / Wheelbase [mm]:3600 Radstand [mm] / Wheelbase [mm]:3900 Baumuster / Model:954.042/053/062 Fahrgestellhöhe niedrig 868 mm / height of chassis low 868 mm	(11) (48) (48) (21) (31)
		1848,1848 L 1853,1853 L 1857 L	04.96 - 10.02 04.96 - 10.02 04.97 - 10.02		1.VA / 1st FA Baumuster / Model:950.031-038	(11) (21)
		1848 S,1848 LS 1853 S,1853 LS 1857 LS	04.96 - 10.02 04.96 - 10.02 04.97 - 10.02		1.VA / 1st FA Radstand [mm] / Wheelbase [mm]:3600 Radstand [mm] / Wheelbase [mm]:3900 Baumuster / Model:954.032-033	(11) (48) (48) (21)
		1832, L, LL 1836, L, LL 1846, L	04.03 - 04.03 - 04.03 -		1.VA / 1st FA Baumuster / Model:930.031-038	(11) (21)
		1832, L, LL 1836, L, LL 1846, L	04.03 - 04.03 - 04.03 -		1.VA / 1st FA Radstand [mm] / Wheelbase [mm]:4800 Radstand [mm] / Wheelbase [mm]:5400 Radstand [mm] / Wheelbase [mm]:5700 Baumuster / Model:930.044/046-047/056-057 Fahrgestellhöhe niedrig 868 mm / height of chassis low 868 mm	(11) (48) (48) (48) (21) (31)
		1832 LS, LLS 1836 LS, LLS 1844 LS, LLS 1846 LS	04.03 - 04.03 - 04.03 - 04.03 -		1.VA / 1st FA Baumuster / Model:934.031-033	(11) (21)
		1832 LS, LLS 1836 LS, LLS 1844 LS, LLS 1846 LS	04.03 - 04.03 - 04.03 - 04.03 -		1.VA / 1st FA Baumuster / Model:934.042/053/062 Fahrgestellhöhe niedrig 868 mm / height of chassis low 868 mm	(11) (21) (31)
		1841, L, LL 1844, L, LL	04.03 - 04.03 -		1.VA / 1st FA Radstand [mm] / Wheelbase [mm]:4200 Radstand [mm] / Wheelbase [mm]:4800 Radstand [mm] / Wheelbase [mm]:5100 Radstand [mm] / Wheelbase [mm]:5400 Radstand [mm] / Wheelbase [mm]:5700 Baumuster / Model:930.032/034-037	(11) (48) (48) (48) (48) (48) (21)
		1841, L, LL 1844, L, LL	04.03 - 04.03 -		1.VA / 1st FA Radstand [mm] / Wheelbase [mm]:4800 Radstand [mm] / Wheelbase [mm]:5400 Radstand [mm] / Wheelbase [mm]:5700 Baumuster / Model:930.044/046-047/056-057 Fahrgestellhöhe niedrig 868 mm / height of chassis low 868 mm	(11) (48) (48) (48) (21) (31)

Pos













Ref.

# MERCEDES-BENZ

ACTROS 1831 - 1860















4x2

04.96 -

12	<b>Lenker, Radaufhängung / Track Control Arm</b> Längslenker / Trailing Arm Länge [mm] / Length [mm]:754 Lochabstand 1/Lochabstand 2 / Hole Pitch 1/ Hole Pitch 2:100 Lochanzahl / Number of Holes:3 Bohrung-Ø 1 / Bohrung-Ø 2 [mm] / Bore Ø 1 / Bore Ø 2 [mm]:17/17 Bohrung-Ø [mm] / Bore Ø [mm]:24,2 Rohr-Ø [mm] / Pipe Ø [mm]:40	(3) (44) (43) (41) (42) (22) (25) (52)	<b>22053 01</b> <b>941 330 00 11</b> ® 22090 01 ® 30610 01	
1841 LS, LLS	04.03 -		 1.VA / 1st FA Baumuster / Model:934.053/062 Fahrgestellhöhe niedrig 868 mm / height of chassis low 868 mm	(11) (21) (31)
1841 LS, LLS	04.03 -		 1.VA / 1st FA Baumuster / Model:934.031-033	(11) (21)
1850, 1851, L 1854, L	04.03 - 04.03 -		 1.VA / 1st FA Radstand [mm] / Wheelbase [mm]:4200 Radstand [mm] / Wheelbase [mm]:4800 Radstand [mm] / Wheelbase [mm]:5400 Baumuster / Model:930.032/034/036	(11) (48) (48) (48) (21)
1850, 1851 LS 1854 LS 1858 LS	04.03 - 04.03 - 04.03 -		 1.VA / 1st FA Baumuster / Model:934.031-033	(11) (21)
1858, L 1860 L, LL	04.03 - 05.05 -		 1.VA / 1st FA Radstand [mm] / Wheelbase [mm]:4800 Baumuster / Model:930.034	(11) (48) (21)
1848, L, LL, 11946 ccm	04.03 -		 1.VA / 1st FA Radstand [mm] / Wheelbase [mm]:4800 Radstand [mm] / Wheelbase [mm]:5400 Radstand [mm] / Wheelbase [mm]:5700 Baumuster / Model:930.044/046-047 Fahrgestellhöhe niedrig 868 mm / height of chassis low 868 mm	(11) (48) (48) (48) (21) (31)
1848, L, LL, 11946 ccm	04.03 -		 1.VA / 1st FA Baumuster / Model:930.031-038	(11) (21)
1848 LS	04.03 -		 1.VA / 1st FA Baumuster / Model:934.042/053 Fahrgestellhöhe niedrig 868 mm / height of chassis low 868 mm	(11) (21) (31)
1848 LS	04.03 -		 1.VA / 1st FA Baumuster / Model:934.031-033	(11) (21)
1848, L, LL, 15928 ccm 1855, L	04.03 - 06.08 -		 1.VA / 1st FA Radstand [mm] / Wheelbase [mm]:4200 Radstand [mm] / Wheelbase [mm]:4800 Radstand [mm] / Wheelbase [mm]:5100 Radstand [mm] / Wheelbase [mm]:5400 Radstand [mm] / Wheelbase [mm]:5700 Baumuster / Model:930.032/034-037	(11) (48) (48) (48) (48) (48) (21)



# MERCEDES-BENZ

ACTROS 1831 - 1860		4x2	04.96 -	
 19	<b>Lenker, Radaufhängung / Track Control Arm</b>		(3)	<b>22092 01</b> <b>941 330 00 07</b>
	Querlenker / Wishbone		(47)	® 22090 01
	Länge [mm] / Length [mm]:845	(43)		
	Rohr-Ø [mm] / Pipe Ø [mm]:62	(52)		
	Bohrung-Ø 1 / Bohrung-Ø 2 [mm] / Bore Ø 1 / Bore Ø 2 [mm]:17/17	(22)		
	Lochabstand 1/Lochabstand 2 / Hole Pitch 1/ Hole Pitch 2:100/100	(41)		
	1831,1831 L	04.96 - 10.02		
	1835,1835 L	04.96 - 10.02		
	1840,1840 L	04.96 - 10.02	1.VA / 1st FA	(11)
	1843,1843 L	04.96 - 10.02	Baumuster / Model:950.031-038	(21)
	1831,1831 L	04.96 - 10.02		
	1835,1835 L	04.96 - 10.02	1.VA / 1st FA	(11)
	1840,1840 L	04.96 - 10.02	Radstand [mm] / Wheelbase [mm]:5400	(48)
	1843,1843 L	04.96 - 10.02	Radstand [mm] / Wheelbase [mm]:5700	(48)
			Baumuster / Model:950.044/046-047/056-057	(21)
			Fahrgestellhöhe niedrig 868 mm / height of chassis low 868 mm	(31)
	1831 S,1831 LS	04.96 - 10.02		
	1835 S,1835 LS	04.96 - 10.02	1.VA / 1st FA	(11)
	1840 S,1840 LS	04.96 - 10.02	Radstand [mm] / Wheelbase [mm]:3600	(48)
	1843 S,1843 LS	04.96 - 10.02	Radstand [mm] / Wheelbase [mm]:3900	(48)
			Baumuster / Model:954.032-033	(21)
	1831 S,1831 LS	04.96 - 10.02		
	1835 S,1835 LS	04.96 - 10.02	1.VA / 1st FA	(11)
	1840 S,1840 LS	04.96 - 10.02	Radstand [mm] / Wheelbase [mm]:3600	(48)
	1843 S,1843 LS	04.96 - 10.02	Radstand [mm] / Wheelbase [mm]:3900	(48)
			Baumuster / Model:954.042/053	(21)
			Fahrgestellhöhe niedrig 868 mm / height of chassis low 868 mm	(31)
	1848,1848 L	04.96 - 10.02		
	1853,1853 L	04.96 - 10.02	1.VA / 1st FA	(11)
			Radstand von [mm] / Wheelbase from [mm]:3900	(50)
			Radstand bis [mm] / Wheelbase to [mm]:6000	(49)
			Baumuster / Model:950.031-038	(21)
	1848 S,1848 LS	04.96 - 10.02		
	1853 S,1853 LS	04.96 - 10.02	1.VA / 1st FA	(11)
			Radstand [mm] / Wheelbase [mm]:3600	(48)
			Radstand [mm] / Wheelbase [mm]:3900	(48)
			Baumuster / Model:954.032-033	(21)
	1857 L	04.97 - 10.02		
			1.VA / 1st FA	(11)
			Baumuster / Model:950.031-038	(21)
	1857 LS	04.97 - 10.02		
			1.VA / 1st FA	(11)
			Radstand [mm] / Wheelbase [mm]:3600	(48)
			Baumuster / Model:954.032	(21)
	1832, L, LL	04.03 -		
	1836, L, LL	04.03 -	1.VA / 1st FA	(11)
	1846, L	04.03 -	Radstand [mm] / Wheelbase [mm]:4800	(48)
			Radstand [mm] / Wheelbase [mm]:5400	(48)
			Radstand [mm] / Wheelbase [mm]:5700	(48)
			Baumuster / Model:930.044/046-047/056-057	(21)
			Fahrgestellhöhe niedrig 868 mm / height of chassis low 868 mm	(31)
	1832, L, LL	04.03 -		
	1836, L, LL	04.03 -	1.VA / 1st FA	(11)
	1846, L	04.03 -	Baumuster / Model:930.031-038	(21)
	1832 LS, LLS	04.03 -		
	1836 LS, LLS	04.03 -	1.VA / 1st FA	(11)
	1844 LS, LLS	04.03 -	Baumuster / Model:934.031-033	(21)
	1846 LS	04.03 -		
	1848 LS	04.03 -		
	1832 LS, LLS	04.03 -		
	1836 LS, LLS	04.03 -	1.VA / 1st FA	(11)
	1844 LS, LLS	04.03 -	Baumuster / Model:934.042	(21)
	1846 LS	04.03 -	Fahrgestellhöhe niedrig 868 mm / height of chassis low 868 mm	(31)
	1848 LS	04.03 -		
	1841, L, LL	04.03 -		
			1.VA / 1st FA	(11)
			Radstand [mm] / Wheelbase [mm]:4800	(48)
			Radstand [mm] / Wheelbase [mm]:5400	(48)
			Radstand [mm] / Wheelbase [mm]:5700	(48)
			Baumuster / Model:930.044/046-047/056-057	(21)
			Fahrgestellhöhe niedrig 868 mm / height of chassis low 868 mm	(31)

Pos













Ref.

# MERCEDES-BENZ











ACTROS 1831 - 1860

4x2

04.96 -

<div> 19</div>	<b>Lenker, Radaufhängung / Track Control Arm</b>		(3)	<div>22092 01 941 330 00 07</div> <div>® 22090 01</div> <div></div>	
	Querlenker / Wishbone		(47)		
	Länge [mm] / Length [mm]:845		(43)		
	Rohr-Ø [mm] / Pipe Ø [mm]:62		(52)		
	Bohrung-Ø 1 / Bohrung-Ø 2 [mm] / Bore Ø 1 / Bore Ø 2 [mm]:17/17		(22)		
	Lochabstand 1/Lochabstand 2 / Hole Pitch 1/ Hole Pitch 2:100/100		(41)		
	1841, L, LL	04.03 -	<div></div> <div>1.VA / 1st FA</div> <div>Radstand [mm] / Wheelbase [mm]:4200</div> <div>Radstand [mm] / Wheelbase [mm]:4800</div> <div>Radstand [mm] / Wheelbase [mm]:5100</div> <div>Radstand [mm] / Wheelbase [mm]:5400</div> <div>Radstand [mm] / Wheelbase [mm]:5700</div> <div>Baumuster / Model:930.032/034-037</div>		(11) (48) (48) (48) (48) (48) (21)
	1841 LS, LLS	04.03 -	<div></div> <div>1.VA / 1st FA</div> <div>Baumuster / Model:934.031-033</div>		(11)
	1850, 1851 LS	04.03 -			(21)
	1854 LS	04.03 -			
1858 LS	04.03 -				
1844, L, LL	04.03 -	<div></div> <div>1.VA / 1st FA</div> <div>Radstand [mm] / Wheelbase [mm]:4800</div> <div>Radstand [mm] / Wheelbase [mm]:5400</div> <div>Radstand [mm] / Wheelbase [mm]:5700</div> <div>Baumuster / Model:930.044/046-047/056-057</div> <div>Fahrgestellhöhe niedrig 868 mm / height of chassis low 868 mm</div>	(11) (48) (48) (48) (21) (31)		
1844, L, LL	04.03 -	<div></div> <div>1.VA / 1st FA</div> <div>Radstand [mm] / Wheelbase [mm]:4200</div> <div>Radstand [mm] / Wheelbase [mm]:4800</div> <div>Radstand [mm] / Wheelbase [mm]:5100</div> <div>Radstand [mm] / Wheelbase [mm]:5400</div> <div>Baumuster / Model:930.032/034-036</div>	(11) (48) (48) (48) (48) (21)		
1850, 1851, L	04.03 -	<div></div> <div>1.VA / 1st FA</div> <div>Radstand [mm] / Wheelbase [mm]:4200</div> <div>Radstand [mm] / Wheelbase [mm]:4800</div> <div>Radstand [mm] / Wheelbase [mm]:5400</div> <div>Baumuster / Model:930.032/034/036</div>	(11)		
1854, L	04.03 -		(48) (48) (48) (21)		
1858, L	04.03 -	<div></div> <div>1.VA / 1st FA</div> <div>Radstand [mm] / Wheelbase [mm]:4800</div> <div>Baumuster / Model:930.034</div>	(11)		
1860 L, LL	05.05 -		(48) (21)		
1848, L, LL, 11946 ccm	04.03 -	<div></div> <div>1.VA / 1st FA</div> <div>Baumuster / Model:930.031-038</div>	(11) (21)		
1848, L, LL, 11946 ccm	04.03 -	<div></div> <div>1.VA / 1st FA</div> <div>Radstand [mm] / Wheelbase [mm]:4800</div> <div>Radstand [mm] / Wheelbase [mm]:5400</div> <div>Radstand [mm] / Wheelbase [mm]:5700</div> <div>Baumuster / Model:930.044/046-047</div> <div>Fahrgestellhöhe niedrig 868 mm / height of chassis low 868 mm</div>	(11) (48) (48) (48) (21) (31)		
1848, L, LL, 15928 ccm	04.03 -	<div></div> <div>1.VA / 1st FA</div> <div>Radstand [mm] / Wheelbase [mm]:4200</div> <div>Radstand [mm] / Wheelbase [mm]:4800</div> <div>Radstand [mm] / Wheelbase [mm]:5100</div> <div>Radstand [mm] / Wheelbase [mm]:5400</div> <div>Radstand [mm] / Wheelbase [mm]:5700</div> <div>Baumuster / Model:930.032/034-037</div>	(11)		
1855, L	06.08 -		(48) (48) (48) (48) (48) (48) (21)		

# MERCEDES-BENZ

ACTROS 1831 - 1860		4x2	04.96 -	
 <div>19</div>	<b>Lenker, Radaufhängung / Track Control Arm</b> Querlenker / Wishbone Länge [mm] / Length [mm]:951 Rohr-Ø [mm] / Pipe Ø [mm]:52 Bohrung-Ø 1 / Bohrung-Ø 2 [mm] / Bore Ø 1 / Bore Ø 2 [mm]:17/17 Lochabstand 1/Lochabstand 2 / Hole Pitch 1/ Hole Pitch 2:100/100 Molekularlager / Molecular Bearing	(3) (47) (43) (52) (22) (41) (45)	<div>33711 01942 330 05 07 © 22090 01</div> 	
	1831 S,1831 LS 1835 S,1835 LS 1840 S,1840 LS 1843 S,1843 LS	04.96 - 10.02 04.96 - 10.02 04.96 - 10.02 04.96 - 10.02	 Radstand [mm] / Wheelbase [mm]:3600 Baumuster / Model:954.062 Fahrgestellhöhe niedrig 868 mm / height of chassis low 868 mm	(48) (21) (31)
	1832, L, LL 1836, L, LL 1841, L, LL 1844, L, LL 1846, L	04.03 - 04.03 - 04.03 - 04.03 - 04.03 -	 Radstand [mm] / Wheelbase [mm]:5400 Radstand [mm] / Wheelbase [mm]:5700 Baumuster / Model:930.056-057 Fahrgestellhöhe niedrig 868 mm / height of chassis low 868 mm	(48) (48) (21) (31)
	1832 LS, LLS 1836 LS, LLS 1841 LS, LLS 1844 LS, LLS 1846 LS	04.03 - 04.03 - 04.03 - 04.03 - 04.03 -	 Radstand [mm] / Wheelbase [mm]:3900 Baumuster / Model:934.053 Fahrgestellhöhe niedrig 868 mm / height of chassis low 868 mm	(48) (21) (31)
	1832 LS, LLS 1836 LS, LLS 1841 LS, LLS 1844 LS, LLS 1846 LS	04.03 - 04.03 - 04.03 - 04.03 - 04.03 -	 Radstand [mm] / Wheelbase [mm]:3600 Baumuster / Model:934.062 Fahrgestellhöhe niedrig 868 mm / height of chassis low 868 mm	(48) (21) (31)
	1848 LS	04.03 -	 Radstand [mm] / Wheelbase [mm]:3900 Baumuster / Model:934.053 Fahrgestellhöhe niedrig 868 mm / height of chassis low 868 mm	(48) (21) (31)
	 <div>12</div>	<b>Lenker, Radaufhängung / Track Control Arm</b> Längslenker / Trailing Arm Länge [mm] / Length [mm]:925 Rohr-Ø [mm] / Pipe Ø [mm]:62 Bohrung-Ø 1 / Bohrung-Ø 2 [mm] / Bore Ø 1 / Bore Ø 2 [mm]:17/17 Lochabstand 1/Lochabstand 2 / Hole Pitch 1/ Hole Pitch 2:100/100 Molekularlager / Molecular Bearing	(3) (44) (43) (52) (22) (41) (45)	<div>33712 01942 330 07 07 © 22090 01</div> 
1832 LS, LLS 1836 LS, LLS 1841 LS, LLS 1844 LS, LLS 1846 LS 1848 S, LS 1848 LS 1850, 1851 LS 1854 LS 1855 LS, LLS 1858 LS 1860 LS		04.03 - 04.03 - 04.03 - 04.03 - 04.03 - 04.03 - 04.03 - 04.03 - 04.03 - 06.08 - 04.03 - 06.08 -	 Radstand [mm] / Wheelbase [mm]:3300 Radstand [mm] / Wheelbase [mm]:3600 Radstand [mm] / Wheelbase [mm]:3900 Baumuster / Model:934.031-033 Rahmenhöhe 470 mm / Frame height 470 mm	(48) (48) (48) (21) (51)

Pos













Ref.

# MERCEDES-BENZ

ACTROS 1831 - 1860









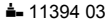

4x2

04.96 -

	6	<b>Spurstange / Rod Assembly</b> Führungsstange / Guide Rod einseitig verstellbar / Adjustable on one side Länge [mm] / Length [mm]:1735 Konusmaß [mm] / Cone Size [mm]:32 Rohr-Ø [mm] / Pipe Ø [mm]:52 mit Zubehör / With accessories	(5) (33) (68) (43) (37) (52) (88)		21410 01 ▲ 11394 03 21971 01	942 330 00 03 
		1831,1831 L 1835,1835 L	04.96 - 10.02 04.96 - 10.02		Achsausführung / Axle Version:739510, 739550 1.VA / 1st FA Radstand von [mm] / Wheelbase from [mm]:4500 Radstand bis [mm] / Wheelbase to [mm]:6000 Baumuster / Model:950.003-008	(15) (11) (50) (49) (21)
		1831,1831 L 1835,1835 L	04.96 - 10.02 04.96 - 10.02		Achsausführung / Axle Version:739510, 739550 1.VA / 1st FA Baumuster / Model:950.031-032/034-038	(15) (11) (21)
		1831 K	04.97 - 10.02		Achsausführung / Axle Version:739510, 739550 Baumuster / Model:952.002-003	(15) (21)
		1835 K 1840 K 1843 K 1848 K, 15928 ccm	04.97 - 10.02 04.97 - 10.02 04.97 - 10.02 04.97 - 10.02		Achsausführung / Axle Version:739510, 739550 Baumuster / Model:952.003	(15) (21)
		1840,1840 L	04.96 - 10.02		Achsausführung / Axle Version:739510, 739550 1.VA / 1st FA Radstand [mm] / Wheelbase [mm]:4800 Radstand [mm] / Wheelbase [mm]:5400 Radstand [mm] / Wheelbase [mm]:5700 Baumuster / Model:950.004/006-007	(15) (11) (48) (48) (48) (21)
		1840,1840 L	04.96 - 10.02		Achsausführung / Axle Version:739510, 739550 Baumuster / Model:950.031-032/034-037	(15) (21)
		1857 L	04.97 - 10.02		Achsausführung / Axle Version:739510, 739550 Baumuster / Model:954.034	(15) (21)
		1857 LS	04.97 - 10.02		Achsausführung / Axle Version:739510, 739550 Baumuster / Model:954.032-033	(15) (21)
		1832, L, LL 1836, L, LL 1846, L 1848, L, LL, 11946 ccm	04.03 - 04.03 - 04.03 - 04.03 -		Achsausführung / Axle Version:739510, 739550 1.VA / 1st FA Radstand von [mm] / Wheelbase from [mm]:3900 Radstand bis [mm] / Wheelbase to [mm]:6000 Baumuster / Model:930.031-038	(15) (11) (50) (49) (21)
		1832, L, LL 1836, L, LL 1846, L 1848, L, LL, 11946 ccm	04.03 - 04.03 - 04.03 - 04.03 -		Achsausführung / Axle Version:739510, 739550 1.VA / 1st FA Radstand von [mm] / Wheelbase from [mm]:4500 Radstand bis [mm] / Wheelbase to [mm]:6000 Baumuster / Model:930.003-008	(15) (11) (50) (49) (21)
		1832 LS, LLS 1836 LS, LLS 1841 LS, LLS 1844 LS, LLS 1846 LS	04.03 - 04.03 - 04.03 - 04.03 - 04.03 -		Achsausführung / Axle Version:739510, 739550 Baumuster / Model:934.031-033	(15) (21)
		1832 K 1848 K, 15928 ccm 1848 K, 11946 ccm	04.03 - 04.03 - 04.03 -		Achsausführung / Axle Version:739510, 739550 1.VA / 1st FA Radstand [mm] / Wheelbase [mm]:3600 Radstand [mm] / Wheelbase [mm]:3900 Baumuster / Model:932.002-003	(15) (11) (48) (48) (21)
		1836 K 1841 K 1844 K 1846 K 1850, 1851 K	04.03 - 04.03 - 04.03 - 04.03 - 04.03 -		Achsausführung / Axle Version:739510, 739550 1.VA / 1st FA Radstand [mm] / Wheelbase [mm]:3900 Baumuster / Model:932.003	(15) (11) (48) (48) (21)
		1841, L, LL	04.03 -		Achsausführung / Axle Version:739510, 739550 1.VA / 1st FA Radstand [mm] / Wheelbase [mm]:4800 Radstand [mm] / Wheelbase [mm]:5400 Radstand [mm] / Wheelbase [mm]:5700 Baumuster / Model:930.004/006-007	(15) (11) (48) (48) (48) (21)

## MERCEDES-BENZ

ACTROS 1831 - 1860	4x2	04.96 -	
--------------------	-----	---------	--

	<b>6</b>	<b>Spurstange / Rod Assembly</b> Führungsstange / Guide Rod einseitig verstellbar / Adjustable on one side Länge [mm] / Length [mm]:1735 Konusmaß [mm] / Cone Size [mm]:32 Rohr-Ø [mm] / Pipe Ø [mm]:52 mit Zubehör / With accessories	(5) (33) (68) (43) (37) (52) (88)	<b>21410 01</b>  11394 03 21971 01	<b>942 330 00 03</b> 
		1841, L, LL	04.03 -	 Achsausführung / Axle Version:739510, 739550 1.VA / 1st FA Radstand [mm] / Wheelbase [mm]:4200 Radstand [mm] / Wheelbase [mm]:4800 Radstand [mm] / Wheelbase [mm]:5100 Radstand [mm] / Wheelbase [mm]:5400 Radstand [mm] / Wheelbase [mm]:5700 Baumuster / Model:930.032/034-037	(15) (11) (48) (48) (48) (48) (48) (21)
		1844, L, LL	04.03 -	 Achsausführung / Axle Version:739510, 739550 1.VA / 1st FA Radstand [mm] / Wheelbase [mm]:4800 Radstand [mm] / Wheelbase [mm]:5400 Baumuster / Model:930.004/006	(15) (11) (48) (48) (21)
		1844, L, LL	04.03 -	 Achsausführung / Axle Version:739510, 739550 1.VA / 1st FA Radstand [mm] / Wheelbase [mm]:4200 Radstand [mm] / Wheelbase [mm]:4800 Radstand [mm] / Wheelbase [mm]:5100 Radstand [mm] / Wheelbase [mm]:5400 Radstand [mm] / Wheelbase [mm]:5700 Baumuster / Model:930.032/034-036/044	(15) (11) (48) (48) (48) (48) (48) (21)
		1850, 1851, L 1854, L	04.03 - 04.03 -	 Achsausführung / Axle Version:739510, 739550 1.VA / 1st FA Radstand [mm] / Wheelbase [mm]:4200 Radstand [mm] / Wheelbase [mm]:4800 Radstand [mm] / Wheelbase [mm]:5400 Baumuster / Model:930.032/034/036	(15) (11) (48) (48) (48) (21)
		1850, 1851, L 1854, L	04.03 - 04.03 -	 Achsausführung / Axle Version:739510, 739550 1.VA / 1st FA Radstand [mm] / Wheelbase [mm]:4800 Baumuster / Model:930.004	(15) (11) (48) (21)
		1848 LS 1850, 1851 LS 1854 LS	04.03 - 04.03 - 04.03 -	Achsausführung / Axle Version:739510, 739550 Baumuster / Model:934.032-033	(15) (21)
		1858, L 1860 L, LL	04.03 - 05.05 -	 Achsausführung / Axle Version:739510, 739550 1.VA / 1st FA Radstand [mm] / Wheelbase [mm]:4800 Baumuster / Model:930.034	(15) (11) (48) (21)
		1858 LS	04.03 -	Achsausführung / Axle Version:739510, 739550 Baumuster / Model:934.032	(15) (21)
		1848, L, LL, 15928 ccm 1855, L	04.03 - 06.08 -	 Achsausführung / Axle Version:739510, 739550 1.VA / 1st FA Radstand [mm] / Wheelbase [mm]:4200 Radstand [mm] / Wheelbase [mm]:4800 Radstand [mm] / Wheelbase [mm]:5100 Radstand [mm] / Wheelbase [mm]:5400 Radstand [mm] / Wheelbase [mm]:5700 Baumuster / Model:930.032/034-037	(15) (11) (48) (48) (48) (48) (48) (21)
		1848, L, LL, 15928 ccm 1855, L	04.03 - 06.08 -	 Achsausführung / Axle Version:739510, 739550 1.VA / 1st FA Radstand von [mm] / Wheelbase from [mm]:4500 Radstand bis [mm] / Wheelbase to [mm]:6000 Baumuster / Model:930.003-008	(15) (11) (50) (49) (21)

Pos









Ref.

# MERCEDES-BENZ

ACTROS 1831 - 1860

4x2









04.96 -

	6	<b>Spurstange / Rod Assembly</b> Führungsstange / Guide Rod einseitig verstellbar / Adjustable on one side Länge [mm] / Length [mm]:1735 Konusmaß [mm] / Cone Size [mm]:32 Rohr-Ø [mm] / Pipe Ø [mm]:62 mit Zubehör / With accessories	(5) (33) (68) (43) (37) (52) (88)	<b>21411 01</b> ▲ 24445 01 21971 01	<b>945 330 00 03</b> 		
		1831,1831 L 1835,1835 L 1840,1840 L 1843,1843 L	04.96 - 10.02 04.96 - 10.02 04.96 - 10.02 04.96 - 10.02	Achsausführung / Axle Version:739520 Baumuster / Model:950.044/046-047/056-057 Fahrgestellhöhe niedrig 868 mm / height of chassis low 868 mm	(15) (21) (31)		
		1831 S,1831 LS 1835 S,1835 LS 1840 S,1840 LS 1843 S,1843 LS	04.96 - 10.02 04.96 - 10.02 04.96 - 10.02 04.96 - 10.02	Achsausführung / Axle Version:739520 Baumuster / Model:954.042/053/062 Fahrgestellhöhe niedrig 868 mm / height of chassis low 868 mm	(15) (21) (31)		
		1832, L, LL 1836, L, LL 1841, L, LL 1844, L, LL 1846, L	04.03 - 04.03 - 04.03 - 04.03 - 04.03 -	 Achsausführung / Axle Version:739520 1.VA / 1st FA Baumuster / Model:930.044/046-047/056-057 Fahrgestellhöhe niedrig 868 mm / height of chassis low 868 mm	(15) (11) (21) (31)		
		1832 LS, LLS 1836 LS, LLS 1844 LS, LLS 1846 LS	04.03 - 04.03 - 04.03 - 04.03 -	Achsausführung / Axle Version:739520 Baumuster / Model:934.042/053/062 Fahrgestellhöhe niedrig 868 mm / height of chassis low 868 mm	(15) (21) (31)		
		1841 LS, LLS	04.03 -	Achsausführung / Axle Version:739520 Baumuster / Model:934.053/062 Fahrgestellhöhe niedrig 868 mm / height of chassis low 868 mm	(15) (21) (31)		
		1848, L, LL, 11946 ccm	04.03 -	 Achsausführung / Axle Version:739520 1.VA / 1st FA Baumuster / Model:930.044/046-047 Fahrgestellhöhe niedrig 868 mm / height of chassis low 868 mm	(15) (11) (21) (31)		
		1848 LS	04.03 -	Achsausführung / Axle Version:739520 Baumuster / Model:934.042/053 Fahrgestellhöhe niedrig 868 mm / height of chassis low 868 mm	(15) (21) (31)		
			6	<b>Spurstange / Rod Assembly</b> Führungsstange / Guide Rod beidseitig verstellbar / Adjustable on both sides Länge [mm] / Length [mm]:1565 Konusmaß [mm] / Cone Size [mm]:32 Rohr-Ø [mm] / Pipe Ø [mm]:50 mit Zubehör / With accessories	(5) (33) (67) (43) (37) (52) (88)	<b>22807 01</b> ▲ 11394 03 ▲ 12280 03	<b>942 330 09 03</b> 
				1831,1831 L 1835,1835 L	04.96 - 10.02 04.96 - 10.02	Achsausführung / Axle Version:739540 ab Achsnummer / From Axle Number:544049 Baumuster / Model:950.034-038	(15) (63) (21)
1831,1831 L 1835,1835 L	04.96 - 10.02 04.96 - 10.02			 Achsausführung / Axle Version:739540 ab Achsnummer / From Axle Number:544049 1.VA / 1st FA Radstand von [mm] / Wheelbase from [mm]:4500 Radstand bis [mm] / Wheelbase to [mm]:6000 Baumuster / Model:950.003-008	(15) (63) (11) (50) (49) (21)		
1840,1840 L	04.96 - 10.02			Achsausführung / Axle Version:739540 ab Achsnummer / From Axle Number:544049 Baumuster / Model:950.031-032/034-037/044/046	(15) (63) (21)		
1843,1843 L 1848,1848 L 1853,1853 L	04.96 - 10.02 04.96 - 10.02 04.96 - 10.02			Achsausführung / Axle Version:739540 ab Achsnummer / From Axle Number:544049 Baumuster / Model:950.032-036/044/046	(15) (63) (21)		
1857 L	04.97 - 10.02			Achsausführung / Axle Version:739540 ab Achsnummer / From Axle Number:544049 Baumuster / Model:950.034	(15) (63) (21)		
1857 LS	04.97 - 10.02			Achsausführung / Axle Version:739540 ab Achsnummer / From Axle Number:544049 Baumuster / Model:954.032-033	(15) (63) (21)		



# MERCEDES-BENZ

**ACTROS 1831 - 1860**
**4x2**
**04.96 -**

 <b>6</b>	<b>Spurstange / Rod Assembly</b> Führungsstange / Guide Rod beidseitig verstellbar / Adjustable on both sides Länge [mm] / Length [mm]:1735 Konusmaß [mm] / Cone Size [mm]:32 Rohr-Ø [mm] / Pipe Ø [mm]:50 mit Zubehör / With accessories	(5) (33) (67) (43) (37) (52) (88)	<b>23988 02</b> ▲ 11394 03 ▲ 12280 03	<b>941 330 02 03</b> 
	1831 K	04.97 - 10.02	Achsausführung / Axle Version:739500 Baumuster / Model:952.002-003	(15) (21)
	1835 K	04.97 - 10.02	Achsausführung / Axle Version:739500	(15)
	1840 K	04.97 - 10.02	Baumuster / Model:952.003	(21)
	1843 K	04.97 - 10.02		
	1848 K, 15928 ccm	04.97 - 10.02		
	1832, L, LL	04.03 -	 Achsausführung / Axle Version:739500 1.VA / 1st FA Radstand von [mm] / Wheelbase from [mm]:4500 Radstand bis [mm] / Wheelbase to [mm]:6000 Baumuster / Model:930.003-008	(15)
	1836, L, LL	04.03 -		(11)
	1848, L, LL, 11946 ccm	04.03 -		(50)
	1848, L, LL, 15928 ccm	04.03 -		(49)
	1855, L	06.08 -		(21)
	1832 LS, LLS	04.03 -	Achsausführung / Axle Version:739500 Baumuster / Model:934.031-033	(15)
	1836 LS, LLS	04.03 -		(21)
	1841 LS, LLS	04.03 -		
	1844 LS, LLS	04.03 -		
	1846 LS	04.03 -		
	1848 LS	04.03 -		
	1832 K	04.03 -	 Achsausführung / Axle Version:739500 1.VA / 1st FA Radstand [mm] / Wheelbase [mm]:3600 Radstand [mm] / Wheelbase [mm]:3900 Baumuster / Model:932.002-003	(15)
	1848 K, 15928 ccm	04.03 -		(11)
	1848 K, 11946 ccm	04.03 -		(48)
				(48)
	1836 K	04.03 -	 Achsausführung / Axle Version:739500 1.VA / 1st FA Radstand [mm] / Wheelbase [mm]:3900 Baumuster / Model:932.003	(21)
	1841 K	04.03 -		(15)
	1844 K	04.03 -		(11)
	1846 K	04.03 -		(48)
	1850, 1851 K	04.03 -		(21)
	1841, L, LL	04.03 -	 Achsausführung / Axle Version:739500 1.VA / 1st FA Radstand [mm] / Wheelbase [mm]:4800 Radstand [mm] / Wheelbase [mm]:5400 Radstand [mm] / Wheelbase [mm]:5700 Baumuster / Model:930.004/006-007	(15)
				(11)
				(48)
				(48)
				(48)
	1844, L, LL	04.03 -	 Achsausführung / Axle Version:739500 1.VA / 1st FA Radstand [mm] / Wheelbase [mm]:4800 Radstand [mm] / Wheelbase [mm]:5400 Baumuster / Model:930.004/006	(21)
				(15)
				(11)
				(48)
	1846, L	04.03 -	 Achsausführung / Axle Version:739500 1.VA / 1st FA Radstand [mm] / Wheelbase [mm]:4500 Radstand [mm] / Wheelbase [mm]:4800 Radstand [mm] / Wheelbase [mm]:5100 Radstand [mm] / Wheelbase [mm]:5400 Radstand [mm] / Wheelbase [mm]:6000 Baumuster / Model:930.003-006/008	(48)
				(48)
				(48)
				(48)
				(48)
				(21)
	1850, 1851, L	04.03 -	 Achsausführung / Axle Version:739500 1.VA / 1st FA Radstand [mm] / Wheelbase [mm]:4800 Baumuster / Model:930.004	(15)
	1854, L	04.03 -		(11)
				(48)
	1850, 1851 LS	04.03 -	Achsausführung / Axle Version:739500 Baumuster / Model:934.032-033	(21)
	1854 LS	04.03 -		(15)
	1858 LS	04.03 -	Achsausführung / Axle Version:739500 Baumuster / Model:934.032	(21)

Pos













Ref.

# MERCEDES-BENZ

ACTROS 1831 - 1860











4x2

04.96 -

 6	<b>Spurstange / Rod Assembly</b> Führungsstange / Guide Rod beidseitig verstellbar / Adjustable on both sides Länge [mm] / Length [mm]:1465 Konusmaß [mm] / Cone Size [mm]:32 Rohr-Ø [mm] / Pipe Ø [mm]:40 mit Zubehör / With accessories	(5) (33) (67) (43) (37) (52) (88)	<b>23989 01</b> <b>945 330 02 03</b>  11394 03  12280 03	
	1831,1831 L 1835,1835 L 1840,1840 L 1843,1843 L	04.96 - 10.02 04.96 - 10.02 04.96 - 10.02 04.96 - 10.02	Achsausführung / Axle Version:739520 Baumuster / Model:950.044/046-047/056-057 Fahrgestellhöhe niedrig 868 mm / height of chassis low 868 mm	(15) (21) (31)
	1831 S,1831 LS 1835 S,1835 LS 1840 S,1840 LS 1843 S,1843 LS	04.96 - 10.02 04.96 - 10.02 04.96 - 10.02 04.96 - 10.02	Achsausführung / Axle Version:739520 Baumuster / Model:954.042/053/062 Fahrgestellhöhe niedrig 868 mm / height of chassis low 868 mm	(15) (21) (31)
	1832, L, LL 1836, L, LL 1841, L, LL 1844, L, LL 1846, L	04.03 - 04.03 - 04.03 - 04.03 - 04.03 -	 Achsausführung / Axle Version:739520 1.VA / 1st FA Baumuster / Model:930.044/046-047/056-057 Fahrgestellhöhe niedrig 868 mm / height of chassis low 868 mm	(15) (11) (21) (31)
	1832 LS, LLS 1836 LS, LLS 1844 LS, LLS 1846 LS	04.03 - 04.03 - 04.03 - 04.03 -	Achsausführung / Axle Version:739520 Baumuster / Model:934.042/053/062 Fahrgestellhöhe niedrig 868 mm / height of chassis low 868 mm	(15) (21) (31)
	1848, L, LL, 11946 ccm	04.03 -	 Achsausführung / Axle Version:739520 1.VA / 1st FA Baumuster / Model:930.044/046-047 Fahrgestellhöhe niedrig 868 mm / height of chassis low 868 mm	(15) (11) (21) (31)
	1848 LS	04.03 -	Achsausführung / Axle Version:739520 Baumuster / Model:934.042/053 Fahrgestellhöhe niedrig 868 mm / height of chassis low 868 mm	(15) (21) (31)
 6	<b>Spurstange / Rod Assembly</b> Führungsstange / Guide Rod einseitig verstellbar / Adjustable on one side Länge [mm] / Length [mm]:1687 Konusmaß [mm] / Cone Size [mm]:32 Rohr-Ø [mm] / Pipe Ø [mm]:52 mit Zubehör / With accessories	(5) (33) (68) (43) (37) (52) (88)	<b>23990 01</b> <b>949 330 16 03</b> 21971 01  11394 03	
	1831 K	04.97 - 10.02	Achsausführung / Axle Version:739541 Baumuster / Model:952.002-003	(15) (21)
	1835 K 1840 K 1843 K 1848 K, 15928 ccm	04.97 - 10.02 04.97 - 10.02 04.97 - 10.02 04.97 - 10.02	Achsausführung / Axle Version:739541 Baumuster / Model:952.003	(15) (21)
	1832 K 1848 K, 15928 ccm 1848 K, 11946 ccm	04.03 - 04.03 - 04.03 -	 Achsausführung / Axle Version:739541 1.VA / 1st FA Radstand [mm] / Wheelbase [mm]:3600 Radstand [mm] / Wheelbase [mm]:3900 Baumuster / Model:932.002-003	(15) (11) (48) (48) (21)
	1836 K 1841 K 1844 K 1846 K 1850, 1851 K	04.03 - 04.03 - 04.03 - 04.03 - 04.03 -	 Achsausführung / Axle Version:739541 1.VA / 1st FA Radstand [mm] / Wheelbase [mm]:3900 Baumuster / Model:932.003	(15) (11) (48) (48) (21)

## MERCEDES-BENZ







<b>ACTROS 1831 - 1860</b>	<b>4x2</b>	<b>04.96 -</b>	
---------------------------	------------	----------------	--

	<b>6</b>	<b>Spurstange / Rod Assembly</b> Führungsstange / Guide Rod beidseitig verstellbar / Adjustable on both sides Länge [mm] / Length [mm]:1625 Konusmaß [mm] / Cone Size [mm]:32 Rohr-Ø [mm] / Pipe Ø [mm]:52 mit Zubehör / With accessories	(5) (33) (67) (43) (37) (52) (88)	<b>23992 01</b>  11394 03  12280 03	<b>949 330 02 03</b> 
		1831,1831 L 1835,1835 L 1840,1840 L	04.96 - 10.02 04.96 - 10.02 04.96 - 10.02	 Achsausführung / Axle Version:739570 1.VA / 1st FA Radstand von [mm] / Wheelbase from [mm]:4500 Radstand bis [mm] / Wheelbase to [mm]:6000 Baumuster / Model:950.003-008	(15) (11) (50) (49) (21)
		1831,1831 L 1835,1835 L 1840,1840 L	04.96 - 10.02 04.96 - 10.02 04.96 - 10.02	Achsausführung / Axle Version:739570 Baumuster / Model:950.031-038	(15) (21)
		1831 K	04.97 - 10.02	Achsausführung / Axle Version:739570 Baumuster / Model:952.002-003	(15) (21)
		1835 K	04.97 - 10.02	Achsausführung / Axle Version:739570	(15)
		1840 K	04.97 - 10.02	Baumuster / Model:952.003	(21)
		1843 K	04.97 - 10.02		
		1848 K, 15928 ccm	04.97 - 10.02		
		1832, L, LL	04.03 -	 Achsausführung / Axle Version:739570 1.VA / 1st FA Radstand von [mm] / Wheelbase from [mm]:3900 Radstand bis [mm] / Wheelbase to [mm]:6000 Baumuster / Model:930.031-038	(15) (11) (50) (49) (21)
		1836, L, LL	04.03 -		
		1841, L, LL	04.03 -		
		1844, L, LL	04.03 -		
		1846, L	04.03 -		
		1848, L, LL, 11946 ccm	04.03 -		
		1832, L, LL	04.03 -	 Achsausführung / Axle Version:739570 1.VA / 1st FA Radstand von [mm] / Wheelbase from [mm]:4500 Radstand bis [mm] / Wheelbase to [mm]:6000 Baumuster / Model:930.003-008	(15) (11) (50) (49) (21)
		1836, L, LL	04.03 -		
		1841, L, LL	04.03 -		
		1844, L, LL	04.03 -		
		1846, L	04.03 -		
		1848, L, LL, 11946 ccm	04.03 -		
		1832 LS, LLS	04.03 -	Achsausführung / Axle Version:739570	(15)
		1836 LS, LLS	04.03 -	Baumuster / Model:934.031-033	(21)
		1841 LS, LLS	04.03 -		
		1844 LS, LLS	04.03 -		
		1846 LS	04.03 -		
		1832 K	04.03 -	 Achsausführung / Axle Version:739570 1.VA / 1st FA Radstand [mm] / Wheelbase [mm]:3600 Radstand [mm] / Wheelbase [mm]:3900 Baumuster / Model:932.002-003	(15) (11) (48) (48) (21)
		1848 K, 15928 ccm	04.03 -		
		1848 K, 11946 ccm	04.03 -		
		1836 K	04.03 -	 Achsausführung / Axle Version:739570 1.VA / 1st FA Radstand [mm] / Wheelbase [mm]:3900 Baumuster / Model:932.003	(15) (11) (48) (21)
		1841 K	04.03 -		
		1844 K	04.03 -		
		1846 K	04.03 -		
		1850, 1851 K	04.03 -		
		1850, 1851, L	04.03 -	 Achsausführung / Axle Version:739570 1.VA / 1st FA Radstand [mm] / Wheelbase [mm]:4200 Radstand [mm] / Wheelbase [mm]:4800 Radstand [mm] / Wheelbase [mm]:5400 Baumuster / Model:930.032/034/036	(15) (11) (48) (48) (48) (21)
		1854, L	04.03 -		
		1850, 1851, L	04.03 -	 Achsausführung / Axle Version:739570 1.VA / 1st FA Radstand [mm] / Wheelbase [mm]:4800 Baumuster / Model:930.004	(15) (11) (48) (21)
		1854, L	04.03 -		
		1848 LS	04.03 -	Achsausführung / Axle Version:739570	(15)
		1850, 1851 LS	04.03 -	Baumuster / Model:934.032-033	(21)
		1854 LS	04.03 -		
		1858 LS	04.03 -	Achsausführung / Axle Version:739570	(15)
				Baumuster / Model:934.032	(21)

Pos					Ref.
-----	---	---	---	---	------

## MERCEDES-BENZ











ACTROS 1831 - 1860	4x2	04.96 -
--------------------	-----	---------

 <b>6</b>	<b>Spurstange / Rod Assembly</b>		(5)		<b>23992 01</b> ▲ 11394 03 ▲ 12280 03	
	Führungsstange / Guide Rod		(33)			
	beidseitig verstellbar / Adjustable on both sides		(67)			
	Länge [mm] / Length [mm]:1625		(43)			
	Konusmaß [mm] / Cone Size [mm]:32		(37)			
	Rohr-Ø [mm] / Pipe Ø [mm]:52		(52)			
	mit Zubehör / With accessories		(88)			
	1848, L, LL, 15928 ccm	04.03 -		Achsausführung / Axle Version:739570	(15)	
	1855, L	06.08 -			(11)	
					Radstand [mm] / Wheelbase [mm]:4200	(48)
					Radstand [mm] / Wheelbase [mm]:4800	(48)
				Radstand [mm] / Wheelbase [mm]:5400	(48)	
				Baumuster / Model:930.032/034/036	(21)	
	1848, L, LL, 15928 ccm	04.03 -		Achsausführung / Axle Version:739570	(15)	
	1855, L	06.08 -			(11)	
					Radstand von [mm] / Wheelbase from [mm]:4500	(50)
					Radstand bis [mm] / Wheelbase to [mm]:6000	(49)
				Baumuster / Model:930.003-008	(21)	

Pos					Ref.
-----	---	---	---	---	------

## MERCEDES-BENZ





### ACTROS 1831 - 1860 4x2 04.96 -

 <div>6</div>	<b>Spurstange / Rod Assembly</b> Führungsstange / Guide Rod beidseitig verstellbar / Adjustable on both sides Länge [mm] / Length [mm]:1664 Rohr-Ø [mm] / Pipe Ø [mm]:50 Konusmaß [mm] / Cone Size [mm]:32 mit Zubehör / With accessories		(5) (33) (67) (43) (52) (37) (88)	<div>30478 01    942 330 03 03</div> <div> 11394 03  12280 03</div> <div></div>		
	1831,1831 L 1835,1835 L		04.96 - 10.02 04.96 - 10.02	<div></div> <div>Achsausführung / Axle Version:739543 1.VA / 1st FA Radstand von [mm] / Wheelbase from [mm]:4500 Radstand bis [mm] / Wheelbase to [mm]:6000 Baumuster / Model:950.003-008</div>		(15) (11) (50) (49) (21)
	1831 S,1831 LS 1835 S,1835 LS 1840 S,1840 LS 1843 S,1843 LS 1848 S,1848 LS 1853 S,1853 LS		04.96 - 10.02 04.96 - 10.02 04.96 - 10.02 04.96 - 10.02 04.96 - 10.02 04.96 - 10.02	Achsausführung / Axle Version:739543 Baumuster / Model:954.002-003		(15) (21)
	1831 K		04.97 - 10.02	Achsausführung / Axle Version:739543 Baumuster / Model:952.002-003		(15) (21)
	1835 K 1840 K 1843 K 1848 K, 15928 ccm		04.97 - 10.02 04.97 - 10.02 04.97 - 10.02 04.97 - 10.02	Achsausführung / Axle Version:739543 Baumuster / Model:952.003		(15) (21)
	1840,1840 L		04.96 - 10.02	<div></div> <div>Achsausführung / Axle Version:739543 1.VA / 1st FA Radstand [mm] / Wheelbase [mm]:4800 Radstand [mm] / Wheelbase [mm]:5400 Radstand [mm] / Wheelbase [mm]:5700 Baumuster / Model:950.004/006-007</div>		(15) (11) (48) (48) (48) (21)
	1843,1843 L 1848,1848 L 1853,1853 L		04.96 - 10.02 04.96 - 10.02 04.96 - 10.02	Achsausführung / Axle Version:739543 Baumuster / Model:950.004/006		(15) (21)
	1832, L, LL 1836, L, LL 1848, L, LL, 11946 ccm 1848, L, LL, 15928 ccm 1855, L		04.03 - 04.03 - 04.03 - 04.03 - 06.08 -	<div></div> <div>Achsausführung / Axle Version:739543 1.VA / 1st FA Radstand von [mm] / Wheelbase from [mm]:4500 Radstand bis [mm] / Wheelbase to [mm]:6000 Baumuster / Model:930.003-008</div>		(15) (11) (50) (49) (21)
	1832 K 1848 K, 15928 ccm 1848 K, 11946 ccm		04.03 - 04.03 - 04.03 -	<div></div> <div>Achsausführung / Axle Version:739543 1.VA / 1st FA Radstand [mm] / Wheelbase [mm]:3600 Radstand [mm] / Wheelbase [mm]:3900 Baumuster / Model:932.002-003</div>		(15) (11) (48) (48) (21)
	1836 K 1841 K 1844 K 1846 K 1850, 1851 K		04.03 - 04.03 - 04.03 - 04.03 - 04.03 -	<div></div> <div>Achsausführung / Axle Version:739543 1.VA / 1st FA Radstand [mm] / Wheelbase [mm]:3900 Baumuster / Model:932.003</div>		(15) (11) (48) (48) (21)
	1841, L, LL		04.03 -	<div></div> <div>Achsausführung / Axle Version:739543 1.VA / 1st FA Radstand [mm] / Wheelbase [mm]:4800 Radstand [mm] / Wheelbase [mm]:5400 Radstand [mm] / Wheelbase [mm]:5700 Baumuster / Model:930.004/006-007</div>		(15) (11) (48) (48) (48) (21)
	1844, L, LL		04.03 -	<div></div> <div>Achsausführung / Axle Version:739543 1.VA / 1st FA Radstand [mm] / Wheelbase [mm]:4800 Radstand [mm] / Wheelbase [mm]:5400 Baumuster / Model:930.004/006</div>		(15) (11) (48) (48) (21)

Pos					Ref.
-----	---	---	---	---	------











## MERCEDES-BENZ

ACTROS 1831 - 1860	4x2	04.96 -
--------------------	-----	---------

	<div>6</div>	<b>Spurstange / Rod Assembly</b>	(5)	<b>30478 01</b>	<b>942 330 03 03</b>	
		Führungsstange / Guide Rod	(33)			
		beidseitig verstellbar / Adjustable on both sides	(67)			
		Länge [mm] / Length [mm]:1664	(43)			
		Rohr-Ø [mm] / Pipe Ø [mm]:50	(52)			
		Konusmaß [mm] / Cone Size [mm]:32	(37)			
		mit Zubehör / With accessories	(88)			
1846, L			04.03 -			
				Achsausführung / Axle Version:739543		
				1.VA / 1st FA		
				Radstand [mm] / Wheelbase [mm]:4500		
				Radstand [mm] / Wheelbase [mm]:4800		
				Radstand [mm] / Wheelbase [mm]:5100		
				Radstand [mm] / Wheelbase [mm]:5400		
				Radstand [mm] / Wheelbase [mm]:6000		
				Baumuster / Model:930.003-006/008		
1850, 1851, L			04.03 -			
1854, L			04.03 -	Achsausführung / Axle Version:739543		
				1.VA / 1st FA		
				Radstand [mm] / Wheelbase [mm]:4800		
				Baumuster / Model:930.004		

## MERCEDES-BENZ

<b>ACTROS 1831 - 1860</b>	<b>4x2</b>	<b>04.96 -</b>	
---------------------------	------------	----------------	--

	<b>1</b>	<b>Lenkstange / Centre Rod Assembly</b> Schubstange / Push Rod einseitig verstellbar / Adjustable on one side Länge [mm] / Length [mm]:879 Konusmaß [mm] / Cone Size [mm]:30 Rohr-Ø [mm] / Pipe Ø [mm]:42 Scheibenbremse / Disc Brake mit Zubehör / With accessories	(4) (55) (68) (43) (37) (52) (53) (88)	<b>19904 01</b>  11505 02	<b>001 460 67 05</b>
		1831,1831 L	04.96 - 10.02	 Lenkstockhebel zur 1. VA / Pitman Arm to 1st FA 1.VA / 1st FA Radstand [mm] / Wheelbase [mm]:3900 Radstand [mm] / Wheelbase [mm]:4200 Radstand [mm] / Wheelbase [mm]:4500 Radstand [mm] / Wheelbase [mm]:4800 Radstand [mm] / Wheelbase [mm]:5100 Radstand [mm] / Wheelbase [mm]:5400 Radstand [mm] / Wheelbase [mm]:5700 Radstand [mm] / Wheelbase [mm]:6000 Baumuster / Model:950.031-038	(40) (11) (48) (48) (48) (48) (48) (48) (48) (48) (48) (21)
		1831 S,1831 LS	04.96 - 10.02	 Lenkstockhebel zur 1. VA / Pitman Arm to 1st FA 1.VA / 1st FA Radstand [mm] / Wheelbase [mm]:3600 Radstand [mm] / Wheelbase [mm]:3900 Baumuster / Model:954.002-003	(40) (11) (48) (48) (21)
		1831 S,1831 LS	04.96 - 10.02	 Lenkstockhebel zur 1. VA / Pitman Arm to 1st FA 1.VA / 1st FA Radstand [mm] / Wheelbase [mm]:3600 Radstand [mm] / Wheelbase [mm]:3900 Baumuster / Model:954.032-033	(40) (11) (48) (48) (21)
		1831 S,1831 LS	04.96 - 10.02	 Lenkstockhebel zur 1. VA / Pitman Arm to 1st FA 1.VA / 1st FA Radstand [mm] / Wheelbase [mm]:3600 Baumuster / Model:954.042 Fahrgestellhöhe niedrig 868 mm / height of chassis low 868 mm	(40) (11) (48) (21) (31)
		1831 K 1835 K 1840 K 1843 K 1848 K, 15928 ccm	04.97 - 10.02 04.97 - 10.02 04.97 - 10.02 04.97 - 10.02 04.97 - 10.02	 Lenkstockhebel zur 1. VA / Pitman Arm to 1st FA 1.VA / 1st FA Radstand [mm] / Wheelbase [mm]:3600 Radstand [mm] / Wheelbase [mm]:3900 Baumuster / Model:952.002-003	(40) (11) (48) (48) (21)
		1835,1835 L	04.96 - 10.02	 Lenkstockhebel zur 1. VA / Pitman Arm to 1st FA Radstand [mm] / Wheelbase [mm]:4500 Radstand [mm] / Wheelbase [mm]:4800 Radstand [mm] / Wheelbase [mm]:5100 Radstand [mm] / Wheelbase [mm]:5400 Radstand [mm] / Wheelbase [mm]:5700 Radstand [mm] / Wheelbase [mm]:6000 Baumuster / Model:950.003-008	(40) (48) (48) (48) (48) (48) (48) (21)
		1835,1835 L	04.96 - 10.02	 Lenkstockhebel zur 1. VA / Pitman Arm to 1st FA 1.VA / 1st FA Radstand [mm] / Wheelbase [mm]:3900 Radstand [mm] / Wheelbase [mm]:4200 Radstand [mm] / Wheelbase [mm]:4500 Radstand [mm] / Wheelbase [mm]:4800 Radstand [mm] / Wheelbase [mm]:5100 Radstand [mm] / Wheelbase [mm]:5400 Radstand [mm] / Wheelbase [mm]:5700 Radstand [mm] / Wheelbase [mm]:6000 Baumuster / Model:950.031-038	(40) (11) (48) (48) (48) (48) (48) (48) (48) (21)
		1835 S,1835 LS 1840 S,1840 LS	04.96 - 10.02 04.96 - 10.02	 Lenkstockhebel zur 1. VA / Pitman Arm to 1st FA 1.VA / 1st FA Radstand [mm] / Wheelbase [mm]:3600 Radstand [mm] / Wheelbase [mm]:3900 Baumuster / Model:954.002-003	(40) (11) (48) (48) (21)

Pos









Ref.

# MERCEDES-BENZ

ACTROS 1831 - 1860









4x2

04.96 -

 <b>1</b>	<b>Lenkstange / Centre Rod Assembly</b> Schubstange / Push Rod einseitig verstellbar / Adjustable on one side Länge [mm] / Length [mm]:879 Konusmaß [mm] / Cone Size [mm]:30 Rohr-Ø [mm] / Pipe Ø [mm]:42 Scheibenbremse / Disc Brake mit Zubehör / With accessories	(4) (55) (68) (43) (37) (52) (53) (88)	<b>19904 01</b>  11505 02		
	1835 S,1835 LS 1840 S,1840 LS	04.96 - 10.02 04.96 - 10.02		Lenkstockhebel zur 1. VA / Pitman Arm to 1st FA 1.VA / 1st FA Trommelbremse / Drum Brake Radstand [mm] / Wheelbase [mm]:3600 Radstand [mm] / Wheelbase [mm]:3900 Baumuster / Model:954.032-033	(40) (11) (56) (48) (48) (21)
	1835 S,1835 LS 1840 S,1840 LS	04.96 - 10.02 04.96 - 10.02		Lenkstockhebel zur 1. VA / Pitman Arm to 1st FA 1.VA / 1st FA Radstand [mm] / Wheelbase [mm]:3600 Baumuster / Model:954.042 Fahrgerstellhöhe niedrig 868 mm / height of chassis low 868 mm	(40) (11) (48) (21) (31)
	1840,1840 L 1843,1843 L 1848,1848 L 1853,1853 L	04.96 - 10.02 04.96 - 10.02 04.96 - 10.02 04.96 - 10.02		Lenkstockhebel zur 1. VA / Pitman Arm to 1st FA Baumuster / Model:950.003-008	(40) (21)
	1840,1840 L 1843,1843 L 1848,1848 L 1853,1853 L	04.96 - 10.02 04.96 - 10.02 04.96 - 10.02 04.96 - 10.02		Lenkstockhebel zur 1. VA / Pitman Arm to 1st FA Baumuster / Model:950.031-038	(40) (21)
	1857 L	04.97 - 10.02		Lenkstockhebel zur 1. VA / Pitman Arm to 1st FA Baumuster / Model:950.031-038	(40) (21)
	1857 LS	04.97 - 10.02		Lenkstockhebel zur 1. VA / Pitman Arm to 1st FA 1.VA / 1st FA Radstand [mm] / Wheelbase [mm]:3600 Radstand [mm] / Wheelbase [mm]:3900 Baumuster / Model:954.032-033	(40) (11) (48) (48) (21)

## MERCEDES-BENZ

<b>ACTROS 1831 - 1860</b>	<b>4x2</b>	<b>04.96 -</b>	
---------------------------	------------	----------------	--

<div></div> <div>1</div>	<div>Lenkstange / Centre Rod Assembly</div> <div>Schubstange / Push Rod</div> <div>einseitig verstellbar / Adjustable on one side</div> <div>Länge [mm] / Length [mm]:873</div> <div>Konusmaß [mm] / Cone Size [mm]:30</div> <div>Rohr-Ø [mm] / Pipe Ø [mm]:40</div> <div>mit Zubehör / With accessories</div>	<div>(4)</div> <div>(55)</div> <div>(68)</div> <div>(43)</div> <div>(37)</div> <div>(52)</div> <div>(88)</div>	<div>21412 02</div> <div> 11505 02</div> <div></div>	
	<div>1831,1831 L</div> <div>1835,1835 L</div>	<div>04.96 - 10.02</div> <div>04.96 - 10.02</div>	<div></div> <div>Lenkstockhebel zur 1. VA / Pitman Arm to 1st FA</div> <div>1.VA / 1st FA</div> <div>Scheibenbremse / Disc Brake</div> <div>Radstand [mm] / Wheelbase [mm]:4800</div> <div>Radstand [mm] / Wheelbase [mm]:5400</div> <div>Radstand [mm] / Wheelbase [mm]:5700</div> <div>Baumuster / Model:950.044/046-047/056-057</div> <div>Fahrgestellhöhe niedrig 868 mm / height of chassis low 868 mm</div>	<div>(40)</div> <div>(11)</div> <div>(53)</div> <div>(48)</div> <div>(48)</div> <div>(48)</div> <div>(21)</div> <div>(31)</div>
	<div>1831,1831 L</div> <div>1835,1835 L</div>	<div>04.96 - 10.02</div> <div>04.96 - 10.02</div>	<div></div> <div>Lenkstockhebel zur 1. VA / Pitman Arm to 1st FA</div> <div>Scheibenbremse / Disc Brake</div> <div>Radstand [mm] / Wheelbase [mm]:4500</div> <div>Radstand [mm] / Wheelbase [mm]:4800</div> <div>Radstand [mm] / Wheelbase [mm]:5100</div> <div>Radstand [mm] / Wheelbase [mm]:5400</div> <div>Radstand [mm] / Wheelbase [mm]:5700</div> <div>Radstand [mm] / Wheelbase [mm]:6000</div> <div>Baumuster / Model:950.003-008</div>	<div>(40)</div> <div>(53)</div> <div>(48)</div> <div>(48)</div> <div>(48)</div> <div>(48)</div> <div>(48)</div> <div>(48)</div> <div>(21)</div>
	<div>1831,1831 L</div> <div>1835,1835 L</div>	<div>04.96 - 10.02</div> <div>04.96 - 10.02</div>	<div></div> <div>Lenkstockhebel zur 1. VA / Pitman Arm to 1st FA</div> <div>1.VA / 1st FA</div> <div>Scheibenbremse / Disc Brake</div> <div>Radstand [mm] / Wheelbase [mm]:3900</div> <div>Radstand [mm] / Wheelbase [mm]:4200</div> <div>Radstand [mm] / Wheelbase [mm]:4500</div> <div>Radstand [mm] / Wheelbase [mm]:4800</div> <div>Radstand [mm] / Wheelbase [mm]:5100</div> <div>Radstand [mm] / Wheelbase [mm]:5400</div> <div>Radstand [mm] / Wheelbase [mm]:5700</div> <div>Radstand [mm] / Wheelbase [mm]:6000</div> <div>Baumuster / Model:950.031-038</div>	<div>(40)</div> <div>(11)</div> <div>(53)</div> <div>(48)</div> <div>(48)</div> <div>(48)</div> <div>(48)</div> <div>(48)</div> <div>(48)</div> <div>(48)</div> <div>(21)</div>
	<div>1840,1840 L</div>	<div>04.96 - 10.02</div>	<div></div> <div>Lenkstockhebel zur 1. VA / Pitman Arm to 1st FA</div> <div>1.VA / 1st FA</div> <div>Scheibenbremse / Disc Brake</div> <div>Radstand [mm] / Wheelbase [mm]:3900</div> <div>Radstand [mm] / Wheelbase [mm]:4200</div> <div>Radstand [mm] / Wheelbase [mm]:4800</div> <div>Radstand [mm] / Wheelbase [mm]:5100</div> <div>Radstand [mm] / Wheelbase [mm]:5400</div> <div>Radstand [mm] / Wheelbase [mm]:6000</div> <div>Baumuster / Model:950.031-032/034-037</div>	<div>(40)</div> <div>(11)</div> <div>(53)</div> <div>(48)</div> <div>(48)</div> <div>(48)</div> <div>(48)</div> <div>(48)</div> <div>(48)</div> <div>(21)</div>
	<div>1840,1840 L</div>	<div>04.96 - 10.02</div>	<div></div> <div>Lenkstockhebel zur 1. VA / Pitman Arm to 1st FA</div> <div>1.VA / 1st FA</div> <div>Scheibenbremse / Disc Brake</div> <div>Radstand [mm] / Wheelbase [mm]:4800</div> <div>Radstand [mm] / Wheelbase [mm]:5400</div> <div>Baumuster / Model:950.044/046</div> <div>Fahrgestellhöhe niedrig 868 mm / height of chassis low 868 mm</div>	<div>(40)</div> <div>(11)</div> <div>(53)</div> <div>(48)</div> <div>(48)</div> <div>(21)</div> <div>(31)</div>
	<div>1843,1843 L</div> <div>1848,1848 L</div> <div>1853,1853 L</div>	<div>04.96 - 10.02</div> <div>04.96 - 10.02</div> <div>04.96 - 10.02</div>	<div></div> <div>Lenkstockhebel zur 1. VA / Pitman Arm to 1st FA</div> <div>1.VA / 1st FA</div> <div>Scheibenbremse / Disc Brake</div> <div>Radstand [mm] / Wheelbase [mm]:4800</div> <div>Radstand [mm] / Wheelbase [mm]:5400</div> <div>Baumuster / Model:950.044/046</div> <div>Fahrgestellhöhe niedrig 868 mm / height of chassis low 868 mm</div>	<div>(40)</div> <div>(11)</div> <div>(53)</div> <div>(48)</div> <div>(48)</div> <div>(21)</div> <div>(31)</div>

Pos













Ref.

# MERCEDES-BENZ

ACTROS 1831 - 1860



4x2

04.96 -

 1	<b>Lenkstange / Centre Rod Assembly</b> Schubstange / Push Rod einseitig verstellbar / Adjustable on one side Länge [mm] / Length [mm]:873 Konusmaß [mm] / Cone Size [mm]:30 Rohr-Ø [mm] / Pipe Ø [mm]:40 mit Zubehör / With accessories	(4) (55) (68) (43) (37) (52) (88)	<b>21412 02</b>  11505 02	<b>000 460 93 05</b>
	1843,1843 L 1848,1848 L 1853,1853 L	04.96 - 10.02 04.96 - 10.02 04.96 - 10.02	 Lenkstockhebel zur 1. VA / Pitman Arm to 1st FA 1.VA / 1st FA Scheibenbremse / Disc Brake Radstand [mm] / Wheelbase [mm]:4200 Radstand [mm] / Wheelbase [mm]:4500 Radstand [mm] / Wheelbase [mm]:4800 Radstand [mm] / Wheelbase [mm]:5100 Radstand [mm] / Wheelbase [mm]:5400 Baumuster / Model:950.032-036	(40) (11) (53) (48) (48) (48) (48) (48) (21)
	1857 L	04.97 - 10.02	 Lenkstockhebel zur 1. VA / Pitman Arm to 1st FA 1.VA / 1st FA Scheibenbremse / Disc Brake Radstand [mm] / Wheelbase [mm]:4800 Baumuster / Model:950.034	(40) (11) (53) (48) (21)
 1	<b>Lenkstange / Centre Rod Assembly</b> Schubstange / Push Rod einseitig verstellbar / Adjustable on one side Länge [mm] / Length [mm]:866 Konusmaß [mm] / Cone Size [mm]:30 Rohr-Ø [mm] / Pipe Ø [mm]:38 mit Zubehör / With accessories	(4) (55) (68) (43) (37) (52) (88)	<b>23469 01</b>  11505 02	<b>001 460 98 05</b>
	1831,1831 L 1835,1835 L	04.96 - 10.02 04.96 - 10.02	 Lenkstockhebel zur 1. VA / Pitman Arm to 1st FA 1.VA / 1st FA Scheibenbremse / Disc Brake Radstand [mm] / Wheelbase [mm]:4800 Radstand [mm] / Wheelbase [mm]:5100 Radstand [mm] / Wheelbase [mm]:5400 Radstand [mm] / Wheelbase [mm]:6000 Baumuster / Model:950.004-007	(40) (11) (53) (48) (48) (48) (48) (21)
	1831 K 1835 K 1840 K 1843 K 1848 K, 15928 ccm	04.97 - 10.02 04.97 - 10.02 04.97 - 10.02 04.97 - 10.02 04.97 - 10.02	 Lenkstockhebel zur 1. VA / Pitman Arm to 1st FA Scheibenbremse / Disc Brake Radstand [mm] / Wheelbase [mm]:3600 Radstand [mm] / Wheelbase [mm]:3900 Baumuster / Model:952.002-003	(40) (53) (48) (48) (21)
	1840,1840 L	04.96 - 10.02	 Lenkstockhebel zur 1. VA / Pitman Arm to 1st FA 1.VA / 1st FA Scheibenbremse / Disc Brake Radstand [mm] / Wheelbase [mm]:4800 Radstand [mm] / Wheelbase [mm]:5400 Radstand [mm] / Wheelbase [mm]:5700 Baumuster / Model:950.004/006-007	(40) (11) (53) (48) (48) (48) (21)
	1843,1843 L 1848,1848 L 1853,1853 L	04.96 - 10.02 04.96 - 10.02 04.96 - 10.02	 Lenkstockhebel zur 1. VA / Pitman Arm to 1st FA 1.VA / 1st FA Scheibenbremse / Disc Brake Radstand [mm] / Wheelbase [mm]:4800 Radstand [mm] / Wheelbase [mm]:5400 Baumuster / Model:950.004/006	(40) (11) (53) (48) (48) (21)
	1857 LS	04.97 - 10.02	 Lenkstockhebel zur 1. VA / Pitman Arm to 1st FA 1.VA / 1st FA Scheibenbremse / Disc Brake Radstand [mm] / Wheelbase [mm]:3600 Radstand [mm] / Wheelbase [mm]:3900 Baumuster / Model:954.032-033	(40) (11) (53) (48) (48) (21)

## MERCEDES-BENZ

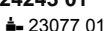
ACTROS 1831 - 1860	4x2	04.96 -	
--------------------	-----	---------	--

	<b>1</b>	<b>Lenkstange / Centre Rod Assembly</b> Schubstange / Push Rod einseitig verstellbar / Adjustable on one side Länge [mm] / Length [mm]:879 Konusmaß [mm] / Cone Size [mm]:28,6 Rohr-Ø [mm] / Pipe Ø [mm]:36 mit Zubehör / With accessories Trommelbremse / Drum Brake	(4) (55) (68) (43) (37) (52) (88) (56)	<b>24243 01</b>  23077 01	<b>002 460 44 05</b> 
		1848 LS 1850, 1851 LS 1854 LS 1858 LS	04.03 - 04.03 - 04.03 - 04.03 -		Lenkstockhebel zur 1. VA / Pitman Arm to 1st FA Radstand [mm] / Wheelbase [mm]:3600 1.VA / 1st FA Baumuster / Model:934.032
					(40) (48) (11) (21)

Pos

















Ref.

# MERCEDES-BENZ

ACTROS 1831 - 1860











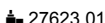

4x2

04.96 -

 <b>1</b>	<b>Lenkstange / Centre Rod Assembly</b> Schubstange / Push Rod einseitig verstellbar / Adjustable on one side Länge [mm] / Length [mm]:876 Konusmaß [mm] / Cone Size [mm]:28,6 Rohr-Ø [mm] / Pipe Ø [mm]:40 mit Zubehör / With accessories	(4) (55) (68) (43) (37) (52) (88)	<b>24244 01</b>  27623 01 <b>002 460 48 05</b>	
	1840,1840 L 1843,1843 L	04.96 - 10.02 04.96 - 10.02	 Lenkstockhebel zur 1. VA / Pitman Arm to 1st FA 1.VA / 1st FA Radstand [mm] / Wheelbase [mm]:5400 Radstand [mm] / Wheelbase [mm]:5700 Baumuster / Model:950.044/046-047/056-057 Fahrgestellhöhe niedrig 868 mm / height of chassis low 868 mm	(40) (11) (48) (48) (21) (31)
	1840,1840 L 1843,1843 L	04.96 - 10.02 04.96 - 10.02	 Lenkstockhebel zur 1. VA / Pitman Arm to 1st FA 1.VA / 1st FA Baumuster / Model:950.031-038	(40) (11) (21)
	1848,1848 L 1853,1853 L 1857 L	04.96 - 10.02 04.96 - 10.02 04.97 - 10.02	 Lenkstockhebel zur 1. VA / Pitman Arm to 1st FA 1.VA / 1st FA Baumuster / Model:950.031-038	(40) (11) (21)
	1832, L, LL 1836, L, LL 1846, L	04.03 - 04.03 - 04.03 -	 Lenkstockhebel zur 1. VA / Pitman Arm to 1st FA 1.VA / 1st FA Baumuster / Model:930.031-038	(40) (11) (21)
	1832, L, LL 1836, L, LL 1846, L	04.03 - 04.03 - 04.03 -	 Lenkstockhebel zur 1. VA / Pitman Arm to 1st FA 1.VA / 1st FA Radstand [mm] / Wheelbase [mm]:4800 Radstand [mm] / Wheelbase [mm]:5400 Radstand [mm] / Wheelbase [mm]:5700 Baumuster / Model:930.044/046-047/056-057 Fahrgestellhöhe niedrig 868 mm / height of chassis low 868 mm	(40) (11) (48) (48) (48) (21) (31)
	1832 LS, LLS 1836 LS, LLS 1844 LS, LLS 1846 LS	04.03 - 04.03 - 04.03 - 04.03 -	 Lenkstockhebel zur 1. VA / Pitman Arm to 1st FA 1.VA / 1st FA Baumuster / Model:934.031-033	(40) (11) (21)
	1832 LS, LLS 1836 LS, LLS 1844 LS, LLS 1846 LS	04.03 - 04.03 - 04.03 - 04.03 -	 Lenkstockhebel zur 1. VA / Pitman Arm to 1st FA 1.VA / 1st FA Baumuster / Model:934.042/053/062 Fahrgestellhöhe niedrig 868 mm / height of chassis low 868 mm	(40) (11) (21) (31)
	1832 K 1848 K, 15928 ccm 1848 K, 11946 ccm	04.03 - 04.03 - 04.03 -	 Lenkstockhebel zur 1. VA / Pitman Arm to 1st FA Radstand [mm] / Wheelbase [mm]:3600 Radstand [mm] / Wheelbase [mm]:3900 Baumuster / Model:932.002-003	(40) (48) (48) (21)
	1836 K 1841 K 1844 K 1846 K 1850, 1851 K	04.03 - 04.03 - 04.03 - 04.03 - 04.03 -	 Lenkstockhebel zur 1. VA / Pitman Arm to 1st FA Radstand [mm] / Wheelbase [mm]:3900 Baumuster / Model:932.003	(40) (48) (48) (21)
	1841, L, LL	04.03 -	 Lenkstockhebel zur 1. VA / Pitman Arm to 1st FA 1.VA / 1st FA Radstand [mm] / Wheelbase [mm]:4200 Radstand [mm] / Wheelbase [mm]:4800 Radstand [mm] / Wheelbase [mm]:5100 Radstand [mm] / Wheelbase [mm]:5400 Radstand [mm] / Wheelbase [mm]:5700 Baumuster / Model:930.032/034-037	(40) (11) (48) (48) (48) (48) (48) (21)
	1841, L, LL	04.03 -	 Lenkstockhebel zur 1. VA / Pitman Arm to 1st FA 1.VA / 1st FA Radstand [mm] / Wheelbase [mm]:4800 Radstand [mm] / Wheelbase [mm]:5400 Radstand [mm] / Wheelbase [mm]:5700 Baumuster / Model:930.044/046-047/056-057 Fahrgestellhöhe niedrig 868 mm / height of chassis low 868 mm	(40) (11) (48) (48) (48) (21) (31)

## MERCEDES-BENZ

<b>ACTROS 1831 - 1860</b>	<b>4x2</b>	<b>04.96 -</b>	
---------------------------	------------	----------------	--

	<b>1</b>	<b>Lenkstange / Centre Rod Assembly</b> Schubstange / Push Rod einseitig verstellbar / Adjustable on one side Länge [mm] / Length [mm]:876 Konusmaß [mm] / Cone Size [mm]:28,6 Rohr-Ø [mm] / Pipe Ø [mm]:40 mit Zubehör / With accessories	(4) (55) (68) (43) (37) (52) (88)	<b>24244 01</b>  27623 01	<b>002 460 48 05</b>
		1841 LS, LLS 04.03 -		 Lenkstockhebel zur 1. VA / Pitman Arm to 1st FA (40) 1.VA / 1st FA (11) Baumuster / Model:934.031-033 (21)	
		1841 LS, LLS 04.03 -		 Lenkstockhebel zur 1. VA / Pitman Arm to 1st FA (40) 1.VA / 1st FA (11) Baumuster / Model:934.053/062 (21) Fahrgestellhöhe niedrig 868 mm / height of chassis low 868 mm (31)	
		1844, L, LL 04.03 -		 Lenkstockhebel zur 1. VA / Pitman Arm to 1st FA (40) 1.VA / 1st FA (11) Radstand [mm] / Wheelbase [mm]:4200 (48) Radstand [mm] / Wheelbase [mm]:4800 (48) Radstand [mm] / Wheelbase [mm]:5400 (48) Baumuster / Model:930.032/034/036 (21)	
		1844, L, LL 04.03 -		 Lenkstockhebel zur 1. VA / Pitman Arm to 1st FA (40) 1.VA / 1st FA (11) Radstand [mm] / Wheelbase [mm]:4800 (48) Radstand [mm] / Wheelbase [mm]:5400 (48) Radstand [mm] / Wheelbase [mm]:5700 (48) Baumuster / Model:930.044/046-047/056-057 (21) Fahrgestellhöhe niedrig 868 mm / height of chassis low 868 mm (31)	
		1850, 1851 LS 04.03 - 1854 LS 04.03 - 1858 LS 04.03 -		 Lenkstockhebel zur 1. VA / Pitman Arm to 1st FA (40) 1.VA / 1st FA (11) Baumuster / Model:934.031-033 (21)	
		1858, L 04.03 - 1860 L, LL 05.05 -		 Lenkstockhebel zur 1. VA / Pitman Arm to 1st FA (40) 1.VA / 1st FA (11) Radstand [mm] / Wheelbase [mm]:4800 (48) Baumuster / Model:930.034 (21)	
		1848, L, LL, 11946 ccm 04.03 -		 Lenkstockhebel zur 1. VA / Pitman Arm to 1st FA (40) 1.VA / 1st FA (11) Baumuster / Model:930.031-038 (21)	
		1848, L, LL, 11946 ccm 04.03 -		 Lenkstockhebel zur 1. VA / Pitman Arm to 1st FA (40) 1.VA / 1st FA (11) Radstand [mm] / Wheelbase [mm]:4800 (48) Radstand [mm] / Wheelbase [mm]:5400 (48) Radstand [mm] / Wheelbase [mm]:5700 (48) Baumuster / Model:930.044/046-047 (21) Fahrgestellhöhe niedrig 868 mm / height of chassis low 868 mm (31)	
		1848 LS 04.03 -		 Lenkstockhebel zur 1. VA / Pitman Arm to 1st FA (40) 1.VA / 1st FA (11) Baumuster / Model:934.042/053 (21) Fahrgestellhöhe niedrig 868 mm / height of chassis low 868 mm (31)	
		1848 LS 04.03 -		 Lenkstockhebel zur 1. VA / Pitman Arm to 1st FA (40) 1.VA / 1st FA (11) Baumuster / Model:934.031-033 (21)	
		1848, L, LL, 15928 ccm 04.03 - 1855, L 06.08 -		 Lenkstockhebel zur 1. VA / Pitman Arm to 1st FA (40) 1.VA / 1st FA (11) Radstand [mm] / Wheelbase [mm]:4200 (48) Radstand [mm] / Wheelbase [mm]:4800 (48) Radstand [mm] / Wheelbase [mm]:5100 (48) Radstand [mm] / Wheelbase [mm]:5400 (48) Radstand [mm] / Wheelbase [mm]:5700 (48) Baumuster / Model:930.032/034-037 (21)	

Pos



















Ref.

# MERCEDES-BENZ

ACTROS 1831 - 1860







4x2

04.96 -

	<b>1</b>	<b>Lenkstange / Centre Rod Assembly</b> Schubstange / Push Rod einseitig verstellbar / Adjustable on one side Länge [mm] / Length [mm]:895 Konusmaß [mm] / Cone Size [mm]:28,6 Rohr-Ø [mm] / Pipe Ø [mm]:36 mit Zubehör / With accessories	(4) (55) (68) (43) (37) (52) (88)	25721 02 23077 01	002 460 46 05 
		1831,1831 L 1835,1835 L	04.96 - 10.02 04.96 - 10.02		Lenkstockhebel zur 1. VA / Pitman Arm to 1st FA (40) Trommelbremse / Drum Brake (56) Baumuster / Model:950.003-008 (21)
		1831,1831 L 1835,1835 L	04.96 - 10.02 04.96 - 10.02		Lenkstockhebel zur 1. VA / Pitman Arm to 1st FA (40) Trommelbremse / Drum Brake (56) Baumuster / Model:950.031-038 (21)
		1831 S,1831 LS 1835 S,1835 LS 1840 S,1840 LS 1843 S,1843 LS	04.96 - 10.02 04.96 - 10.02 04.96 - 10.02 04.96 - 10.02		Lenkstockhebel zur 1. VA / Pitman Arm to 1st FA (40) Trommelbremse / Drum Brake (56) Radstand [mm] / Wheelbase [mm]:3600 (48) Radstand [mm] / Wheelbase [mm]:3900 (48) Baumuster / Model:954.032-033 (21)
		1831 S,1831 LS 1835 S,1835 LS 1840 S,1840 LS 1843 S,1843 LS	04.96 - 10.02 04.96 - 10.02 04.96 - 10.02 04.96 - 10.02		Lenkstockhebel zur 1. VA / Pitman Arm to 1st FA (40) Trommelbremse / Drum Brake (56) Radstand [mm] / Wheelbase [mm]:3600 (48) Baumuster / Model:954.042 (21) Fahrgestellhöhe niedrig 868 mm / height of chassis low 868 mm (31)
		1831 S,1831 LS 1835 S,1835 LS 1840 S,1840 LS 1843 S,1843 LS	04.96 - 10.02 04.96 - 10.02 04.96 - 10.02 04.96 - 10.02		Lenkstockhebel zur 1. VA / Pitman Arm to 1st FA (40) Trommelbremse / Drum Brake (56) Radstand [mm] / Wheelbase [mm]:3600 (48) Radstand [mm] / Wheelbase [mm]:3900 (48) Baumuster / Model:954.002-003 (21)
		1831 K 1835 K 1840 K 1843 K 1848 K, 15928 ccm	04.97 - 10.02 04.97 - 10.02 04.97 - 10.02 04.97 - 10.02 04.97 - 10.02		Lenkstockhebel zur 1. VA / Pitman Arm to 1st FA (40) Trommelbremse / Drum Brake (56) Radstand [mm] / Wheelbase [mm]:3600 (48) Radstand [mm] / Wheelbase [mm]:3900 (48) Baumuster / Model:952.002-003 (21)
		1840,1840 L 1843,1843 L	04.96 - 10.02 04.96 - 10.02		Lenkstockhebel zur 1. VA / Pitman Arm to 1st FA (40) Trommelbremse / Drum Brake (56) Baumuster / Model:950.031-038 (21)
		1840,1840 L 1843,1843 L	04.96 - 10.02 04.96 - 10.02		Lenkstockhebel zur 1. VA / Pitman Arm to 1st FA (40) Trommelbremse / Drum Brake (56) Radstand [mm] / Wheelbase [mm]:4800 (48) Radstand [mm] / Wheelbase [mm]:5400 (48) Radstand [mm] / Wheelbase [mm]:5700 (48) Baumuster / Model:950.004/006-007 (21)
		1848,1848 L 1853,1853 L	04.96 - 10.02 04.96 - 10.02		Lenkstockhebel zur 1. VA / Pitman Arm to 1st FA (40) Trommelbremse / Drum Brake (56) Baumuster / Model:950.031-038 (21)
		1848,1848 L 1853,1853 L	04.96 - 10.02 04.96 - 10.02		Lenkstockhebel zur 1. VA / Pitman Arm to 1st FA (40) Trommelbremse / Drum Brake (56) Radstand [mm] / Wheelbase [mm]:4800 (48) Radstand [mm] / Wheelbase [mm]:5400 (48) Baumuster / Model:950.004/006 (21)
		1848 S,1848 LS 1853 S,1853 LS 1857 LS	04.96 - 10.02 04.96 - 10.02 04.97 - 10.02		Lenkstockhebel zur 1. VA / Pitman Arm to 1st FA (40) Trommelbremse / Drum Brake (56) Radstand [mm] / Wheelbase [mm]:3600 (48) Radstand [mm] / Wheelbase [mm]:3900 (48) Baumuster / Model:954.032-033 (21)
		1848 S,1848 LS 1853 S,1853 LS 1857 LS	04.96 - 10.02 04.96 - 10.02 04.97 - 10.02		Lenkstockhebel zur 1. VA / Pitman Arm to 1st FA (40) Trommelbremse / Drum Brake (56) Radstand [mm] / Wheelbase [mm]:3600 (48) Radstand [mm] / Wheelbase [mm]:3900 (48) Baumuster / Model:954.002-003 (21)
		1857 L	04.97 - 10.02		Lenkstockhebel zur 1. VA / Pitman Arm to 1st FA (40) Trommelbremse / Drum Brake (56) Baumuster / Model:950.031-038 (21)
		1832, L, LL 1836, L, LL	04.03 - 04.03 -		Lenkstockhebel zur 1. VA / Pitman Arm to 1st FA (40) Trommelbremse / Drum Brake (56) Baumuster / Model:930.31/32/33/34/35/36/37/38 (21)

## MERCEDES-BENZ

<b>ACTROS 1831 - 1860</b>	<b>4x2</b>	<b>04.96 -</b>	
---------------------------	------------	----------------	--

	<b>1</b>	<b>Lenkstange / Centre Rod Assembly</b> Schubstange / Push Rod einseitig verstellbar / Adjustable on one side Länge [mm] / Length [mm]:895 Konusmaß [mm] / Cone Size [mm]:28,6 Rohr-Ø [mm] / Pipe Ø [mm]:36 mit Zubehör / With accessories	(4) (55) (68) (43) (37) (52) (88)	<b>25721 02</b>  23077 01	<b>002 460 46 05</b>
		1832, L, LL 1836, L, LL	04.03 - 04.03 -	 Lenkstockhebel zur 1. VA / Pitman Arm to 1st FA Trommelbremse / Drum Brake Radstand [mm] / Wheelbase [mm]:4500 Radstand [mm] / Wheelbase [mm]:4800 Radstand [mm] / Wheelbase [mm]:5100 Radstand [mm] / Wheelbase [mm]:5400 Radstand [mm] / Wheelbase [mm]:5700 Radstand [mm] / Wheelbase [mm]:6000 Baumuster / Model:930.003-006/7/8	(40) (56) (48) (48) (48) (48) (48) (48) (21)
		1832 LS, LLS 1836 LS, LLS 1841 LS, LLS 1844 LS, LLS 1846 LS	04.03 - 04.03 - 04.03 - 04.03 - 04.03 -	Lenkstockhebel zur 1. VA / Pitman Arm to 1st FA Trommelbremse / Drum Brake Baumuster / Model:934.031-033	(40) (56) (21)
		1832 LS, LLS 1836 LS, LLS 1841 LS, LLS 1844 LS, LLS 1846 LS	04.03 - 04.03 - 04.03 - 04.03 - 04.03 -	Lenkstockhebel zur 1. VA / Pitman Arm to 1st FA Trommelbremse / Drum Brake Baumuster / Model:934.042 Fahrgestellhöhe niedrig 868 mm / height of chassis low 868 mm	(40) (56) (21) (31)
		1832 K 1848 K, 15928 ccm 1848 K, 11946 ccm	04.03 - 04.03 - 04.03 -	 Lenkstockhebel zur 1. VA / Pitman Arm to 1st FA Trommelbremse / Drum Brake Radstand [mm] / Wheelbase [mm]:3600 Radstand [mm] / Wheelbase [mm]:3900 Baumuster / Model:932.002-003	(40) (56) (48) (48) (21)
		1836 K 1841 K 1844 K 1846 K 1850, 1851 K	04.03 - 04.03 - 04.03 - 04.03 - 04.03 -	 Lenkstockhebel zur 1. VA / Pitman Arm to 1st FA Trommelbremse / Drum Brake Radstand [mm] / Wheelbase [mm]:3900 Baumuster / Model:932.003	(40) (56) (48) (21)
		1841, L, LL 1844, L, LL	04.03 - 04.03 -	 Lenkstockhebel zur 1. VA / Pitman Arm to 1st FA Trommelbremse / Drum Brake Radstand [mm] / Wheelbase [mm]:4800 Radstand [mm] / Wheelbase [mm]:5100 Radstand [mm] / Wheelbase [mm]:5400 Radstand [mm] / Wheelbase [mm]:5700 Radstand [mm] / Wheelbase [mm]:6000 Baumuster / Model:930.004/006-007	(40) (56) (48) (48) (48) (48) (21)
		1841, L, LL 1844, L, LL	04.03 - 04.03 -	Lenkstockhebel zur 1. VA / Pitman Arm to 1st FA Trommelbremse / Drum Brake Radstand [mm] / Wheelbase [mm]:4200 Radstand [mm] / Wheelbase [mm]:4800 Radstand [mm] / Wheelbase [mm]:5100 Radstand [mm] / Wheelbase [mm]:5400 Baumuster / Model:930.032/034-036	(40) (56) (48) (48) (48) (48) (21)
		1846, L	04.03 -	 Lenkstockhebel zur 1. VA / Pitman Arm to 1st FA Trommelbremse / Drum Brake Radstand [mm] / Wheelbase [mm]:4500 Radstand [mm] / Wheelbase [mm]:4800 Radstand [mm] / Wheelbase [mm]:5100 Radstand [mm] / Wheelbase [mm]:5400 Radstand [mm] / Wheelbase [mm]:5700 Radstand [mm] / Wheelbase [mm]:6000 Baumuster / Model:930.003-008	(40) (56) (48) (48) (48) (48) (48) (21)
		1846, L	04.03 -	Lenkstockhebel zur 1. VA / Pitman Arm to 1st FA Trommelbremse / Drum Brake Radstand von [mm] / Wheelbase from [mm]:3900 Radstand bis [mm] / Wheelbase to [mm]:6000 Baumuster / Model:930.031-038	(40) (56) (50) (49) (21)
		1850, 1851, L 1854, L	04.03 - 04.03 -	Lenkstockhebel zur 1. VA / Pitman Arm to 1st FA Trommelbremse / Drum Brake Radstand [mm] / Wheelbase [mm]:4200 Radstand [mm] / Wheelbase [mm]:5100 Radstand [mm] / Wheelbase [mm]:5400 Baumuster / Model:930.032/034/036	(40) (56) (48) (48) (48) (21)

Pos







Ref.

# MERCEDES-BENZ

ACTROS 1831 - 1860

4x2



04.96 -

	<b>1</b>	<b>Lenkstange / Centre Rod Assembly</b> Schubstange / Push Rod einseitig verstellbar / Adjustable on one side Länge [mm] / Length [mm]:895 Konusmaß [mm] / Cone Size [mm]:28,6 Rohr-Ø [mm] / Pipe Ø [mm]:36 mit Zubehör / With accessories	(4) (55) (68) (43) (37) (52) (88)	25721 02 23077 01	002 460 46 05 
		1850, 1851, L 1854, L	04.03 - 04.03 -		Lenkstockhebel zur 1. VA / Pitman Arm to 1st FA (40) Trommelbremse / Drum Brake (56) Radstand [mm] / Wheelbase [mm]:4800 (48) Radstand [mm] / Wheelbase [mm]:5100 (48) Radstand [mm] / Wheelbase [mm]:5400 (48) Radstand [mm] / Wheelbase [mm]:5700 (48) Radstand [mm] / Wheelbase [mm]:6000 (48) Baumuster / Model:930.004/006-007 (21)
		1850, 1851 LS 1854 LS 1858 LS	04.03 - 04.03 - 04.03 -		Lenkstockhebel zur 1. VA / Pitman Arm to 1st FA (40) Trommelbremse / Drum Brake (56) Baumuster / Model:934.031-033 (21)
		1858, L 1860 L, LL	04.03 - 05.05 -		Lenkstockhebel zur 1. VA / Pitman Arm to 1st FA (40) Trommelbremse / Drum Brake (56) für Fahrzeuge mit Teilluftfederung / for vehicles with part-pneumatic suspension (75) Radstand [mm] / Wheelbase [mm]:4800 (48) Baumuster / Model:930.034 (21)
		1848, L, LL, 11946 ccm	04.03 -		Lenkstockhebel zur 1. VA / Pitman Arm to 1st FA (40) Trommelbremse / Drum Brake (56) Baumuster / Model:930.031-038 (21)
		1848, L, LL, 11946 ccm	04.03 -		Lenkstockhebel zur 1. VA / Pitman Arm to 1st FA (40) Trommelbremse / Drum Brake (56) Radstand [mm] / Wheelbase [mm]:4500 (48) Radstand [mm] / Wheelbase [mm]:4800 (48) Radstand [mm] / Wheelbase [mm]:5100 (48) Radstand [mm] / Wheelbase [mm]:5400 (48) Radstand [mm] / Wheelbase [mm]:5700 (48) Radstand [mm] / Wheelbase [mm]:6000 (48) Baumuster / Model:930.003-008 (21)
		1848 LS	04.03 -		Lenkstockhebel zur 1. VA / Pitman Arm to 1st FA (40) Trommelbremse / Drum Brake (56) Baumuster / Model:934.042/053 (21) Fahrgestellhöhe niedrig 868 mm / height of chassis low 868 mm (31)
		1848 LS	04.03 -		Lenkstockhebel zur 1. VA / Pitman Arm to 1st FA (40) Trommelbremse / Drum Brake (56) Baumuster / Model:934.031-033 (21)
		1848, L, LL, 15928 ccm 1855, L	04.03 - 06.08 -		Lenkstockhebel zur 1. VA / Pitman Arm to 1st FA (40) Trommelbremse / Drum Brake (56) Radstand [mm] / Wheelbase [mm]:4500 (48) Radstand [mm] / Wheelbase [mm]:4800 (48) Radstand [mm] / Wheelbase [mm]:5100 (48) Radstand [mm] / Wheelbase [mm]:5400 (48) Radstand [mm] / Wheelbase [mm]:5700 (48) Radstand [mm] / Wheelbase [mm]:6000 (48) Baumuster / Model:930.003-006/7/8 (21)
		1848, L, LL, 15928 ccm 1855, L	04.03 - 06.08 -		Lenkstockhebel zur 1. VA / Pitman Arm to 1st FA (40) Trommelbremse / Drum Brake (56) Radstand [mm] / Wheelbase [mm]:4200 (48) Radstand [mm] / Wheelbase [mm]:4800 (48) Radstand [mm] / Wheelbase [mm]:5100 (48) Radstand [mm] / Wheelbase [mm]:5400 (48) Baumuster / Model:930.032/034-036 (21)

Pos					Ref.
-----	---	---	---	---	------

## MERCEDES-BENZ

### ACTROS 1831 - 1860 4x2 04.96 -

 1	<b>Lenkstange / Centre Rod Assembly</b>		(4)	27683 01 002 460 97 05	
	Schubstange / Push Rod		(55)		
	einseitig verstellbar / Adjustable on one side		(68)		
	Länge [mm] / Length [mm]:858		(43)		
	Konusmaß [mm] / Cone Size [mm]:28,6		(37)		
	Rohr-Ø [mm] / Pipe Ø [mm]:40		(52)		
	mit Zubehör / With accessories		(88)		
	1831 S,1831 LS	04.96 - 10.02		Lenkstockhebel zur 1. VA / Pitman Arm to 1st FA	(40)
	1832 LS, LLS	04.03 -		Baumuster / Model:954.062	(21)
	1835 S,1835 LS	04.96 - 10.02		Fahrgestellhöhe niedrig 868 mm / height of chassis low 868 mm	(31)
	1836 LS, LLS	04.03 -			
	1840 S,1840 LS	04.96 - 10.02			
	1841 LS, LLS	04.03 -			
	1843 S,1843 LS	04.96 - 10.02			
	1844 LS, LLS	04.03 -			
	1846 LS	04.03 -			

Pos















Ref.

# MERCEDES-BENZ

ACTROS 1831 - 1860













4x2

04.96 -

8	<b>Lenker, Radaufhängung / Track Control Arm</b> Dreieckslenker (NKW) / A-Arm (CV) Länge [mm] / Length [mm]:622 Rohr-Ø [mm] / Pipe Ø [mm]:46 Bohrung-Ø 1 / Bohrung-Ø 2 [mm] / Bore Ø 1 / Bore Ø 2 [mm]:25/25/25 Lochabstand 1/Lochabstand 2 / Hole Pitch 1/ Hole Pitch 2:152/130/130 Molekularlager / Molecular Bearing	(3)	<b>21168 01</b> <b>942 350 10 05</b> ® 30587 01 ® 30589 01
	1831,1831 L 1835,1835 L 1840,1840 L 1843,1843 L	(27) (43) (52) (22)	
	1831,1831 L 1835,1835 L 1840,1840 L 1843,1843 L	04.96 - 10.02 04.96 - 10.02 04.96 - 10.02 04.96 - 10.02	 1.HA / 1st RA Radstand von [mm] / Wheelbase from [mm]:3900 Radstand bis [mm] / Wheelbase to [mm]:6000 Baumuster / Model:950.031-038
	1831,1831 L 1835,1835 L 1840,1840 L 1843,1843 L	04.96 - 10.02 04.96 - 10.02 04.96 - 10.02 04.96 - 10.02	 1.HA / 1st RA Radstand [mm] / Wheelbase [mm]:5400 Radstand [mm] / Wheelbase [mm]:5700 Baumuster / Model:950.044/046-047/056-057 Fahrgestellhöhe niedrig 868 mm / height of chassis low 868 mm
	1831 S,1831 LS 1835 S,1835 LS 1840 S,1840 LS 1843 S,1843 LS	04.96 - 10.02 04.96 - 10.02 04.96 - 10.02 04.96 - 10.02	 1.HA / 1st RA Baumuster / Model:954.062 Fahrgestellhöhe niedrig 868 mm / height of chassis low 868 mm
	1831 S,1831 LS 1835 S,1835 LS 1840 S,1840 LS 1843 S,1843 LS	04.96 - 10.02 04.96 - 10.02 04.96 - 10.02 04.96 - 10.02	 1.HA / 1st RA Radstand [mm] / Wheelbase [mm]:3600 Radstand [mm] / Wheelbase [mm]:3900 Baumuster / Model:954.042/053 Fahrgestellhöhe niedrig 868 mm / height of chassis low 868 mm
	1831 S,1831 LS 1835 S,1835 LS 1840 S,1840 LS 1843 S,1843 LS	04.96 - 10.02 04.96 - 10.02 04.96 - 10.02 04.96 - 10.02	 1.HA / 1st RA Radstand [mm] / Wheelbase [mm]:3600 Radstand [mm] / Wheelbase [mm]:3900 Baumuster / Model:954.032-033
	1848,1848 L 1853,1853 L	04.96 - 10.02 04.96 - 10.02	 1.HA / 1st RA Radstand [mm] / Wheelbase [mm]:4800 Radstand [mm] / Wheelbase [mm]:5400 Baumuster / Model:950.044/046 Fahrgestellhöhe niedrig 868 mm / height of chassis low 868 mm
	1848,1848 L 1853,1853 L	04.96 - 10.02 04.96 - 10.02	 1.HA / 1st RA Radstand von [mm] / Wheelbase from [mm]:3900 Radstand bis [mm] / Wheelbase to [mm]:6000 Baumuster / Model:950.031-038
	1848 S,1848 LS 1853 S,1853 LS	04.96 - 10.02 04.96 - 10.02	 1.HA / 1st RA Baumuster / Model:954.032-033
	1848 S,1848 LS 1853 S,1853 LS	04.96 - 10.02 04.96 - 10.02	 1.HA / 1st RA Radstand [mm] / Wheelbase [mm]:3600 Radstand [mm] / Wheelbase [mm]:3900 Baumuster / Model:954.032-033
	1857 L	04.97 - 10.02	 1.HA / 1st RA Radstand von [mm] / Wheelbase from [mm]:3900 Radstand bis [mm] / Wheelbase to [mm]:6000 Baumuster / Model:950.031-038
	1857 LS	04.97 - 10.02	 1.HA / 1st RA Radstand [mm] / Wheelbase [mm]:3600 Baumuster / Model:954.032
	1832, L, LL 1836, L, LL 1846, L	04.03 - 04.03 - 04.03 -	 1.HA / 1st RA Radstand [mm] / Wheelbase [mm]:4800 Radstand [mm] / Wheelbase [mm]:5400 Radstand [mm] / Wheelbase [mm]:5700 Baumuster / Model:930.044/046-047/056-057 Fahrgestellhöhe niedrig 868 mm / height of chassis low 868 mm

## MERCEDES-BENZ

<b>ACTROS 1831 - 1860</b>	<b>4x2</b>	<b>04.96 -</b>	
---------------------------	------------	----------------	--

	<b>8</b>	<b>Lenker, Radaufhängung / Track Control Arm</b> Dreieckslenker (NKW) / A-Arm (CV) Länge [mm] / Length [mm]:622 Rohr-Ø [mm] / Pipe Ø [mm]:46 Bohrung-Ø 1 / Bohrung-Ø 2 [mm] / Bore Ø 1 / Bore Ø 2 [mm]:25/25/25 Lochabstand 1/Lochabstand 2 / Hole Pitch 1/ Hole Pitch 2:152/130/130 Molekularlager / Molecular Bearing	(3) (27) (43) (52) (22)  (41) (45)	<b>21168 01</b> ® 30587 01 ® 30589 01	<b>942 350 10 05</b> 
		1832, L, LL 1836, L, LL 1846, L	04.03 - 04.03 - 04.03 -	 1.HA / 1st RA Baumuster / Model:930.031-038	(10) (21)
		1832, L, LL 1836, L, LL 1846, L	04.03 - 04.03 - 04.03 -	 1.HA / 1st RA Baumuster / Model:930.056-057 Fahrgestellhöhe niedrig 868 mm / height of chassis low 868 mm	(10) (21) (31)
		1841, L, LL	04.03 -	 1.HA / 1st RA Radstand [mm] / Wheelbase [mm]:4200 Radstand [mm] / Wheelbase [mm]:4800 Radstand [mm] / Wheelbase [mm]:5100 Radstand [mm] / Wheelbase [mm]:5400 Radstand [mm] / Wheelbase [mm]:5700 Baumuster / Model:930.032/034-037	(10) (48) (48) (48) (48) (48) (21)
		1841, L, LL	04.03 -	 1.HA / 1st RA Radstand [mm] / Wheelbase [mm]:4800 Radstand [mm] / Wheelbase [mm]:5400 Radstand [mm] / Wheelbase [mm]:5700 Baumuster / Model:930.044/046-047/056-057 Fahrgestellhöhe niedrig 868 mm / height of chassis low 868 mm	(10) (48) (48) (48) (21) (31)
		1841, L, LL	04.03 -	 1.HA / 1st RA Baumuster / Model:930.056-057 Fahrgestellhöhe niedrig 868 mm / height of chassis low 868 mm	(10) (21) (31)
		1844, L, LL	04.03 -	 1.HA / 1st RA Radstand [mm] / Wheelbase [mm]:4800 Radstand [mm] / Wheelbase [mm]:5400 Radstand [mm] / Wheelbase [mm]:5700 Baumuster / Model:930.044/046-047/056-057 Fahrgestellhöhe niedrig 868 mm / height of chassis low 868 mm	(10) (48) (48) (48) (21) (31)
		1844, L, LL	04.03 -	 1.HA / 1st RA Baumuster / Model:930.056-057 Fahrgestellhöhe niedrig 868 mm / height of chassis low 868 mm	(10) (21) (31)
		1844, L, LL	04.03 -	 1.HA / 1st RA Radstand [mm] / Wheelbase [mm]:4200 Radstand [mm] / Wheelbase [mm]:4800 Radstand [mm] / Wheelbase [mm]:5100 Radstand [mm] / Wheelbase [mm]:5400 Baumuster / Model:930.032/034-036	(10) (48) (48) (48) (48) (21)
		1850, 1851, L 1854, L	04.03 - 04.03 -	 1.HA / 1st RA Radstand [mm] / Wheelbase [mm]:4200 Radstand [mm] / Wheelbase [mm]:4800 Radstand [mm] / Wheelbase [mm]:5400 Baumuster / Model:930.032/034/036	(10) (48) (48) (48) (21)
		1858, L 1860 L, LL	04.03 - 05.05 -	 1.HA / 1st RA Radstand [mm] / Wheelbase [mm]:4800 Baumuster / Model:930.034	(10) (48) (21)
		1848, L, LL, 11946 com	04.03 -	 1.HA / 1st RA Radstand [mm] / Wheelbase [mm]:4800 Radstand [mm] / Wheelbase [mm]:5400 Radstand [mm] / Wheelbase [mm]:5700 Baumuster / Model:930.044/046-047 Fahrgestellhöhe niedrig 868 mm / height of chassis low 868 mm	(10) (48) (48) (48) (21) (31)

Pos















Ref.

# MERCEDES-BENZ

ACTROS 1831 - 1860



4x2

04.96 -

 8	<b>Lenker, Radaufhängung / Track Control Arm</b> Dreieckslenker (NKW) / A-Arm (CV) Länge [mm] / Length [mm]:622 Rohr-Ø [mm] / Pipe Ø [mm]:46 Bohrung-Ø 1 / Bohrung-Ø 2 [mm] / Bore Ø 1 / Bore Ø 2 [mm]:25/25/25 Lochabstand 1/Lochabstand 2 / Hole Pitch 1/ Hole Pitch 2:152/130/130 Molekularlager / Molecular Bearing	(3) (27) (43) (52) (22) (41) (45)	21168 01 ® 30587 01 ® 30589 01 	942 350 10 05
	1848, L, LL, 11946 ccm	04.03 -	 1.HA / 1st RA Baumuster / Model:930.031-038	(10) (21)
	1848, L, LL, 15928 ccm 1855, L	04.03 - 06.08 -	 1.HA / 1st RA Radstand [mm] / Wheelbase [mm]:4200 Radstand [mm] / Wheelbase [mm]:4800 Radstand [mm] / Wheelbase [mm]:5100 Radstand [mm] / Wheelbase [mm]:5400 Radstand [mm] / Wheelbase [mm]:5700 Baumuster / Model:930.032/034-037	(10) (48) (48) (48) (48) (48) (21)
 8	<b>Lenker, Radaufhängung / Track Control Arm</b> Dreieckslenker (NKW) / A-Arm (CV) Länge [mm] / Length [mm]:622 Rohr-Ø [mm] / Pipe Ø [mm]:46 Bohrung-Ø 1 / Bohrung-Ø 2 [mm] / Bore Ø 1 / Bore Ø 2 [mm]:25/23/23 Lochabstand 1/Lochabstand 2 / Hole Pitch 1/ Hole Pitch 2:152/130/130 Molekularlager / Molecular Bearing	(3) (27) (43) (52) (22) (41) (45)	31887 01 ® 30588 01 	942 350 12 05
	1831 S, 1831 LS 1835 S, 1835 LS 1840 S, 1840 LS 1843 S, 1843 LS	04.96 - 10.02 04.96 - 10.02 04.96 - 10.02 04.96 - 10.02	 Radstand [mm] / Wheelbase [mm]:3600 Baumuster / Model:954.042 Fahrgestellhöhe niedrig 868 mm / height of chassis low 868 mm	(48) (21) (31)
	1831 S, 1831 LS 1835 S, 1835 LS 1840 S, 1840 LS 1843 S, 1843 LS	04.96 - 10.02 04.96 - 10.02 04.96 - 10.02 04.96 - 10.02	 Radstand [mm] / Wheelbase [mm]:3600 Radstand [mm] / Wheelbase [mm]:3900 Baumuster / Model:954.032-033	(48) (48) (21)
	1848 S, 1848 LS 1853 S, 1853 LS 1857 LS	04.96 - 10.02 04.96 - 10.02 04.97 - 10.02	 Radstand [mm] / Wheelbase [mm]:3600 Radstand [mm] / Wheelbase [mm]:3900 Baumuster / Model:954.032-033	(48) (48) (21)
	1832 LS, LLS 1836 LS, LLS 1841 LS, LLS 1844 LS, LLS 1846 LS 1848 LS	04.03 - 04.03 - 04.03 - 04.03 - 04.03 - 04.03 -	 Radstand [mm] / Wheelbase [mm]:3300 Radstand [mm] / Wheelbase [mm]:3600 Radstand [mm] / Wheelbase [mm]:3900 Baumuster / Model:934.031-033	(48) (48) (48) (21)
	1832 LS, LLS 1836 LS, LLS 1841 LS, LLS 1844 LS, LLS 1846 LS 1848 LS	04.03 - 04.03 - 04.03 - 04.03 - 04.03 - 04.03 -	 Radstand [mm] / Wheelbase [mm]:3900 Baumuster / Model:934.053 Fahrgestellhöhe niedrig 868 mm / height of chassis low 868 mm	(48) (21) (31)
	1832 LS, LLS 1836 LS, LLS 1841 LS, LLS 1844 LS, LLS 1846 LS 1848 LS	04.03 - 04.03 - 04.03 - 04.03 - 04.03 - 04.03 -	 Radstand [mm] / Wheelbase [mm]:3600 Baumuster / Model:934.042/062 Fahrgestellhöhe niedrig 868 mm / height of chassis low 868 mm	(48) (21) (31)
	1848 S, LS 1850, 1851 LS 1854 LS 1855 LS, LLS 1858 LS 1860 LS	04.03 - 04.03 - 04.03 - 06.08 - 04.03 - 06.08 -	 Radstand [mm] / Wheelbase [mm]:3300 Radstand [mm] / Wheelbase [mm]:3600 Radstand [mm] / Wheelbase [mm]:3900 Baumuster / Model:934.031-033	(48) (48) (48) (21)

## MERCEDES-BENZ











<b>ACTROS 1831 - 1860</b>	<b>4x2</b>	<b>04.96 -</b>	
---------------------------	------------	----------------	--

<b>Kugelpopf, Schaltgestänge</b> <b>Ball Socket, gearshift linkage</b> Länge [mm] / Length [mm]:55 Konusmaß [mm] / Cone Size [mm]:10 Aussengewinde [mm] / Outer Thread [mm]:M14x1,5 mit Rechtsgewinde / with right-hand thread	(2)   (43) (37) (20) (87)	<div style="text-align: right;"> <b>19465 01</b>    <b>000 996 70 45</b> </div> <div style="text-align: center;">  </div>
1831 AK 1831 K 1831,1831 L 1831 S,1831 LS 1835,1835 L 1835 AK 1835 K 1835 S,1835 LS 1840,1840 L 1840 AK 1840 K 1840 S,1840 LS 1843,1843 L 1843 AK 1843 K 1843 S,1843 LS 1848,1848 L 1848 AK, 15928 ccm 1848 K, 15928 ccm 1848 S,1848 LS 1853,1853 L 1853 S,1853 LS 1857 L 1857 LS	04.97 - 10.02 04.97 - 10.02 04.96 - 10.02 04.96 - 10.02 04.96 - 10.02 04.97 - 10.02 04.97 - 10.02 04.96 - 10.02 04.96 - 10.02 04.97 - 10.02 04.97 - 10.02 04.96 - 10.02 04.96 - 10.02 04.97 - 10.02 04.97 - 10.02 04.96 - 10.02 04.96 - 10.02 04.97 - 10.02 04.96 - 10.02 04.96 - 10.02 04.96 - 10.02 04.97 - 10.02 04.97 - 10.02 04.97 - 10.02	
<b>Kugelpopf, Schaltgestänge</b> <b>Ball Socket, gearshift linkage</b> Länge [mm] / Length [mm]:45 Konusmaß [mm] / Cone Size [mm]:12 Innengewinde [mm] / Inner Thread [mm]:M12 mit Linksgewinde / With left-hand thread Gewindemaß / Thread Size:M10	(2)   (43) (37) (36) (86) (35)	<div style="text-align: right;"> <b>21691 01</b>    <b>000 996 67 45</b> </div> <div style="text-align: center;">  </div>
1831 AK 1831 K 1831,1831 L 1831 S,1831 LS 1835,1835 L 1835 AK 1835 K 1835 S,1835 LS 1840,1840 L 1840 AK 1840 K 1840 S,1840 LS 1843,1843 L 1843 AK 1843 K 1843 S,1843 LS 1848,1848 L 1848 AK, 15928 ccm 1848 K, 15928 ccm 1848 S,1848 LS 1853,1853 L 1853 S,1853 LS 1857 L 1857 LS	04.97 - 10.02 04.97 - 10.02 04.96 - 10.02 04.96 - 10.02 04.96 - 10.02 04.97 - 10.02 04.97 - 10.02 04.96 - 10.02 04.96 - 10.02 04.97 - 10.02 04.97 - 10.02 04.96 - 10.02 04.96 - 10.02 04.97 - 10.02 04.97 - 10.02 04.96 - 10.02 04.96 - 10.02 04.97 - 10.02 04.97 - 10.02 04.96 - 10.02 04.96 - 10.02 04.97 - 10.02 04.97 - 10.02 04.97 - 10.02	

**04.96 -**

## MERCEDES-BENZ

<b>ACTROS 1831 - 1860</b>	<b>4x4</b>	<b>04.96 -</b>	
---------------------------	------------	----------------	--

	6	<b>Spurstange / Rod Assembly</b> Führungsstange / Guide Rod einseitig verstellbar / Adjustable on one side Länge [mm] / Length [mm]:1438 Konusmaß [mm] / Cone Size [mm]:30 Rohr-Ø [mm] / Pipe Ø [mm]:58 mit Zubehör / With accessories	(5) (33) (68) (43) (37) (52) (88)	<b>19721 01</b> 11505 02	<b>346 330 48 03</b>				
		1831 AK 1835 AK 1840 AK 1843 AK 1848 AK, 15928 ccm	04.97 - 10.02 04.97 - 10.02 04.97 - 10.02 04.97 - 10.02 04.97 - 10.02	Achsausführung / Axle Version:730100 Radstand [mm] / Wheelbase [mm]:3600 Radstand [mm] / Wheelbase [mm]:3900 Baumuster / Model:952.072-073 Fahrzeugbreite 2300 mm / vehicular width 2300 mm	(15) (48) (48) (21) (32)				
	6	<b>Spurstange / Rod Assembly</b> Führungsstange / Guide Rod einseitig verstellbar / Adjustable on one side Länge [mm] / Length [mm]:1588 Konusmaß [mm] / Cone Size [mm]:38 Rohr-Ø [mm] / Pipe Ø [mm]:60 mit Zubehör / With accessories	(5) (33) (68) (43) (37) (52) (88)	<b>20430 01</b> 19615 01	<b>625 330 12 03</b>				
		1831 AK	04.97 - 10.02	Achsausführung / Axle Version:730101, 730109 Achslast [t] / Axle Load [t]:9 Baumuster / Model:952.072-073	(15) (18) (21)				
		1835 AK 1840 AK 1843 AK 1848 AK, 15928 ccm	04.97 - 10.02 04.97 - 10.02 04.97 - 10.02 04.97 - 10.02	Achsausführung / Axle Version:730101, 730109 Achslast [t] / Axle Load [t]:9 Baumuster / Model:952.073	(15) (18) (21)				
		1836 AK 1841 AK 1850, 1851 AK	04.03 - 04.03 - 04.03 -	 Achsausführung / Axle Version:730109, 730115 1.VA / 1st FA Radstand [mm] / Wheelbase [mm]:3900 Achslast [t] / Axle Load [t]:9 Baumuster / Model:932.073	(15) (11) (48) (18) (21)				
		1832 AK 1844 AK 1848 AK, 11946 ccm	04.03 - 04.03 - 04.03 -	 Achsausführung / Axle Version:730109, 730115 1.VA / 1st FA Radstand [mm] / Wheelbase [mm]:3600 Radstand [mm] / Wheelbase [mm]:3900 Achslast [t] / Axle Load [t]:9 Baumuster / Model:932.072-073	(15) (11) (48) (48) (18) (21)				
		1846 AK	04.03 -	 Achsausführung / Axle Version:730109, 730115 1.VA / 1st FA Radstand [mm] / Wheelbase [mm]:3600 Achslast [t] / Axle Load [t]:9 Baumuster / Model:932.072	(15) (11) (48) (18) (21)				
			6	<b>Spurstange / Rod Assembly</b> Führungsstange / Guide Rod einseitig verstellbar / Adjustable on one side Länge [mm] / Length [mm]:1588 Konusmaß [mm] / Cone Size [mm]:30 Rohr-Ø [mm] / Pipe Ø [mm]:58 mit Zubehör / With accessories	(5) (33) (68) (43) (37) (52) (88)		<b>23997 01</b> 11505 02	<b>944 330 17 03</b>	
				1831 AK	04.97 - 10.02		Achsausführung / Axle Version:730100, 730108 Baumuster / Model:952.072-073	(15) (21)	
1835 AK 1840 AK 1843 AK 1848 AK, 15928 ccm	04.97 - 10.02 04.97 - 10.02 04.97 - 10.02 04.97 - 10.02			Achsausführung / Axle Version:730100, 730108 Baumuster / Model:952.073	(15) (21)				
1836 AK 1841 AK 1850, 1851 AK	04.03 - 04.03 - 04.03 -			 Achsausführung / Axle Version:730108 1.VA / 1st FA Radstand [mm] / Wheelbase [mm]:3900 Baumuster / Model:932.073	(15) (11) (48) (21)				
1832 AK 1844 AK 1846 AK 1848 AK, 11946 ccm	04.03 - 04.03 - 04.03 - 04.03 -			 Achsausführung / Axle Version:730108 1.VA / 1st FA Radstand [mm] / Wheelbase [mm]:3600 Radstand [mm] / Wheelbase [mm]:3900 Baumuster / Model:932.072-073	(15) (11) (48) (48) (21)				





















# MERCEDES-BENZ

ACTROS 1831 - 1860









4x4

04.96 -

 <b>6</b>	<b>Spurstange / Rod Assembly</b> Führungsstange / Guide Rod einseitig verstellbar / Adjustable on one side Länge [mm] / Length [mm]:1588 Konusmaß [mm] / Cone Size [mm]:30 Rohr-Ø [mm] / Pipe Ø [mm]:60 mit Zubehör / With accessories	(5) (33) (68) (43) (37) (52) (88)	<b>24315 01</b>  23775 01	<b>944 330 05 03</b>	
	1831 AK	04.97 - 10.02	Achsausführung / Axle Version:730100, 730108 Baumuster / Model:952.072-073	(15) (21)	
	1835 AK	04.97 - 10.02	Achsausführung / Axle Version:730100, 730108	(15)	
	1840 AK	04.97 - 10.02	Baumuster / Model:952.073	(21)	
	1843 AK	04.97 - 10.02			
	1848 AK, 15928 ccm	04.97 - 10.02			
 <b>1</b>	1836 AK	04.03 -	 Achsausführung / Axle Version:730108 1.VA / 1st FA Radstand [mm] / Wheelbase [mm]:3900 Baumuster / Model:932.073	(15)	
	1841 AK	04.03 -		(11)	
	1850, 1851 AK	04.03 -		(48)	
				(21)	
 <b>1</b>	1832 AK	04.03 -	 Achsausführung / Axle Version:730108 1.VA / 1st FA Radstand [mm] / Wheelbase [mm]:3600 Radstand [mm] / Wheelbase [mm]:3900 Baumuster / Model:932.072-073	(15)	
	1844 AK	04.03 -		(11)	
	1846 AK	04.03 -		(48)	
	1848 AK, 11946 ccm	04.03 -		(48)	
				(21)	
 <b>1</b>	<b>Lenkstange / Centre Rod Assembly</b> Schubstange / Push Rod einseitig verstellbar / Adjustable on one side Länge [mm] / Length [mm]:888 Konusmaß [mm] / Cone Size [mm]:30 Rohr-Ø [mm] / Pipe Ø [mm]:38 mit Zubehör / With accessories	(4) (55) (68) (43) (37) (52) (88)	<b>23476 01</b>  11505 02	<b>001 460 07 05</b>	
	1831 AK	04.97 - 10.02	 Lenkstockhebel zur 1. VA / Pitman Arm to 1st FA Trommelbremse / Drum Brake Radstand [mm] / Wheelbase [mm]:3600 Radstand [mm] / Wheelbase [mm]:3900 Baumuster / Model:952.072-073	(40)	
	1835 AK	04.97 - 10.02		(56)	
	1840 AK	04.97 - 10.02		(48)	
	1843 AK	04.97 - 10.02		(48)	
	1848 AK, 15928 ccm	04.97 - 10.02		(21)	
 <b>1</b>	<b>Lenkstange / Centre Rod Assembly</b> Schubstange / Push Rod einseitig verstellbar / Adjustable on one side Länge [mm] / Length [mm]:893 Konusmaß [mm] / Cone Size [mm]:32 Rohr-Ø [mm] / Pipe Ø [mm]:38 mit Zubehör / With accessories	(4) (55) (68) (43) (37) (52) (88)	<b>25361 01</b>  11394 03	<b>002 460 62 05</b>	
	1831 AK	04.97 - 10.02	 Lenkstockhebel zur 1. VA / Pitman Arm to 1st FA Achslast [t] / Axle Load [t]:9 Trommelbremse / Drum Brake Radstand [mm] / Wheelbase [mm]:3600 Radstand [mm] / Wheelbase [mm]:3900 Baumuster / Model:952.072-073	(40)	
	1835 AK	04.97 - 10.02		(18)	
	1840 AK	04.97 - 10.02		(56)	
	1843 AK	04.97 - 10.02		(48)	
	1848 AK, 15928 ccm	04.97 - 10.02		(48)	
 <b>1</b>	1832 AK	04.03 -	 Lenkstockhebel zur 1. VA / Pitman Arm to 1st FA Achslast [t] / Axle Load [t]:9 Trommelbremse / Drum Brake Radstand [mm] / Wheelbase [mm]:3600 Radstand [mm] / Wheelbase [mm]:3900 Baumuster / Model:932.072-073	(40)	
	1836 AK	04.03 -		(18)	
	1841 AK	04.03 -		(56)	
	1844 AK	04.03 -		(48)	
	1846 AK	04.03 -		(48)	
 <b>1</b>	1848 AK, 11946 ccm	04.03 -		(48)	
	1850, 1851 AK	04.03 -		(48)	
				(21)	

## MERCEDES-BENZ

ACTROS 1831 - 1860	4x4	04.96 -	
--------------------	-----	---------	--

 <div>1</div>	<b>Lenkstange / Centre Rod Assembly</b>		(4)	<b>27628 01</b> <b>002 460 60 05</b> 	
	Schubstange / Push Rod		(55)		
	nicht verstellbar / Not adjustable		(92)		
	Länge [mm] / Length [mm]:935		(43)		
	Konusmaß [mm] / Cone Size [mm]:30		(37)		
	Konusmaß [mm] / Cone Size [mm]:32		(37)		
	Rohr-Ø [mm] / Pipe Ø [mm]:38		(52)		
	mit Zubehör / With accessories		(88)		
	1831 AK		04.97 - 10.02		Lenkstockhebel zur 1. VA / Pitman Arm to 1st FA (40) Scheibenbremse / Disc Brake (53) Radstand [mm] / Wheelbase [mm]:3600 (48) Radstand [mm] / Wheelbase [mm]:3900 (48) Baumuster / Model:952.072-073 (21)
	1835 AK		04.97 - 10.02		
	1840 AK		04.97 - 10.02		
	1843 AK		04.97 - 10.02		
	1848 AK, 15928 ccm		04.97 - 10.02		
	1832 AK		04.03 -		Lenkstockhebel zur 1. VA / Pitman Arm to 1st FA (40) Scheibenbremse / Disc Brake (53) Radstand [mm] / Wheelbase [mm]:3600 (48) Radstand [mm] / Wheelbase [mm]:3900 (48) Baumuster / Model:932.072-073 (21)
	1836 AK		04.03 -		
	1841 AK		04.03 -		
	1844 AK		04.03 -		
	1846 AK		04.03 -		
	1848 AK, 11946 ccm		04.03 -		
	1850, 1851 AK		04.03 -		
	 <div>1</div>	<b>Lenkstange / Centre Rod Assembly</b>		(4)	<b>27954 01</b> <b>002 460 51 05</b> 
Schubstange / Push Rod		(55)			
einseitig verstellbar / Adjustable on one side		(68)			
Länge [mm] / Length [mm]:885		(43)			
Konusmaß [mm] / Cone Size [mm]:30		(37)			
Konusmaß [mm] / Cone Size [mm]:32		(37)			
Rohr-Ø [mm] / Pipe Ø [mm]:38		(52)			
mit Zubehör / With accessories		(88)			
1831 AK		04.97 - 10.02		Lenkstockhebel zur 1. VA / Pitman Arm to 1st FA (40) Trommelbremse / Drum Brake (56) Achslast [t] / Axle Load [t]:7,5 (18) Achslast [t] / Axle Load [t]:9 (18) Radstand [mm] / Wheelbase [mm]:3600 (48) Radstand [mm] / Wheelbase [mm]:3900 (48) Baumuster / Model:952.072-073 (21)	
1835 AK		04.97 - 10.02			
1840 AK		04.97 - 10.02			
1843 AK		04.97 - 10.02			
1848 AK, 15928 ccm		04.97 - 10.02			
1832 AK		04.03 -		Lenkstockhebel zur 1. VA / Pitman Arm to 1st FA (40) Trommelbremse / Drum Brake (56) Achslast [t] / Axle Load [t]:7,5 (18) Achslast [t] / Axle Load [t]:9 (18) Radstand [mm] / Wheelbase [mm]:3600 (48) Radstand [mm] / Wheelbase [mm]:3900 (48) Baumuster / Model:932.072-073 (21)	
1836 AK		04.03 -			
1841 AK		04.03 -			
1844 AK		04.03 -			
1846 AK		04.03 -			
1848 AK, 11946 ccm		04.03 -			
1850, 1851 AK		04.03 -			

Pos











Ref.

# MERCEDES-BENZ

ACTROS 2031 - 2055









4x2

04.96 -

 <b>6</b>	<b>Spurstange / Rod Assembly</b> Führungsstange / Guide Rod einseitig verstellbar / Adjustable on one side Länge [mm] / Length [mm]:1735 Konusmaß [mm] / Cone Size [mm]:32 Rohr-Ø [mm] / Pipe Ø [mm]:52 mit Zubehör / With accessories	(5) (33) (68) (43) (37) (52) (88)	<b>21410 01</b>  ▲ 11394 03 21971 01	<b>942 330 00 03</b>
	2031	04.97 - 10.02	Achsausführung / Axle Version:739510, 739550 Baumuster / Model:950.013-014/016	(15) (21)
	2031 S	04.96 - 10.02	Achsausführung / Axle Version:739510, 739550	(15)
	2035 S	04.96 - 10.02	Baumuster / Model:954.012	(21)
	2040 S	04.96 - 10.02		
	2053 S	04.96 - 10.02		
	2031 K	04.97 - 10.02	Achsausführung / Axle Version:739510, 739550 Baumuster / Model:952.013	(15) (21)
	2040	09.96 - 10.02	Achsausführung / Axle Version:739510, 739550 Baumuster / Model:950.014	(15) (21)
	2032	04.03 -	 Achsausführung / Axle Version:739510, 739550 1.VA / 1st FA Radstand [mm] / Wheelbase [mm]:4500 Radstand [mm] / Wheelbase [mm]:4800 Radstand [mm] / Wheelbase [mm]:5400 Baumuster / Model:930.013-014/016	(15)
	2036	04.03 -		(11)
				(48)
				(48)
	2041	04.03 -	 Achsausführung / Axle Version:739510, 739550 1.VA / 1st FA Radstand [mm] / Wheelbase [mm]:4800 Baumuster / Model:930.014	(15)
	2044	04.03 -		(11)
	2046	04.03 -		(48)
				(21)
	2032 K	04.03 -	 Achsausführung / Axle Version:739510, 739550 1.VA / 1st FA Radstand [mm] / Wheelbase [mm]:3900 Baumuster / Model:932.013	(15)
	2036 K	06.08 -		(11)
	2041 K	04.03 -		(48)
	2044 K	06.08 -		(48)
	2046 K	06.08 -		(21)
	2048 K	06.08 -		
	2032 S	04.03 -	Achsausführung / Axle Version:739510, 739550 Baumuster / Model:934.012-013	(15)
	2036 S	04.03 -		(21)
	2041 S	04.03 -		
	2044 S	04.03 -		
	2046 S	04.03 -		
	2048 S	06.08 -		
	2050 S	04.03 -		
	2051 S	06.08 -		
	2048	06.08 -	 Achsausführung / Axle Version:739510, 739550 1.VA / 1st FA Radstand [mm] / Wheelbase [mm]:3900 Baumuster / Model:930.013-014/016	(15)
				(11)
				(48)
				(21)
	2055 S	06.08 -	Achsausführung / Axle Version:739510, 739550 für Fzg. mit zul. Gesamtgewicht [t] / For vehicles with permissible total weight [t]:20 Baumuster / Model:934.012-013	(15) (80) (21)
	2031		 Achsausführung / Axle Version:739510, 739550 1.VA / 1st FA Radstand [mm] / Wheelbase [mm]:4500 Radstand [mm] / Wheelbase [mm]:4800 Radstand [mm] / Wheelbase [mm]:5400 Baumuster / Model:930.013-014/016	(15)
				(11)
				(48)
				(48)
	2031		 Achsausführung / Axle Version:739510, 739550 1.VA / 1st FA Radstand [mm] / Wheelbase [mm]:3900 Baumuster / Model:932.083	(15)
				(11)
				(48)
				(21)

## MERCEDES-BENZ

<b>ACTROS 2031 - 2055</b>	<b>4x2</b>	<b>04.96 -</b>	
---------------------------	------------	----------------	--

 <b>6</b>	<b>Spurstange / Rod Assembly</b> Führungsstange / Guide Rod beidseitig verstellbar / Adjustable on both sides Länge [mm] / Length [mm]:1735 Konusmaß [mm] / Cone Size [mm]:32 Rohr-Ø [mm] / Pipe Ø [mm]:50 mit Zubehör / With accessories	(5) (33) (67) (43) (37) (52) (88)	<div style="display: flex; justify-content: space-between;"> <span><b>23988 02</b></span> <span><b>941 330 02 03</b></span> </div> <div style="display: flex; justify-content: space-between;"> <span> 11394 03</span> <span> 12280 03</span> </div> 
	2031 K	04.97 - 10.02	Achsausführung / Axle Version:739500 Baumuster / Model:952.013
	2032 2036	04.03 - 04.03 -	 Achsausführung / Axle Version:739500 1.VA / 1st FA Radstand [mm] / Wheelbase [mm]:4500 Radstand [mm] / Wheelbase [mm]:4800 Radstand [mm] / Wheelbase [mm]:5400 Baumuster / Model:930.013-014/016
	2041 2044 2046	04.03 - 04.03 - 04.03 -	 Achsausführung / Axle Version:739500 1.VA / 1st FA Radstand [mm] / Wheelbase [mm]:4800 Baumuster / Model:930.014
	2032 K 2036 K 2041 K 2044 K 2046 K 2048 K	04.03 - 06.08 - 04.03 - 06.08 - 06.08 - 06.08 -	 Achsausführung / Axle Version:739500 1.VA / 1st FA Radstand [mm] / Wheelbase [mm]:3900 Baumuster / Model:932.013
	2032 S 2036 S 2041 S 2044 S 2046 S 2048 S 2050 S 2051 S	04.03 - 04.03 - 04.03 - 04.03 - 04.03 - 06.08 - 04.03 - 06.08 -	Achsausführung / Axle Version:739500 Baumuster / Model:934.012-013
	2048	06.08 -	 Achsausführung / Axle Version:739500 1.VA / 1st FA Radstand [mm] / Wheelbase [mm]:3900 Baumuster / Model:930.013-014/016
	2055 S	06.08 -	Achsausführung / Axle Version:739500 für Fzg. mit zul. Gesamtgewicht [t] / For vehicles with permissible total weight [t]:20 Baumuster / Model:934.012-013

Pos









Ref.

# MERCEDES-BENZ

ACTROS 2031 - 2055

4x2









04.96 -

 6	<b>Spurstange / Rod Assembly</b> Führungsstange / Guide Rod einseitig verstellbar / Adjustable on one side Länge [mm] / Length [mm]:1687 Konusmaß [mm] / Cone Size [mm]:32 Rohr-Ø [mm] / Pipe Ø [mm]:52 mit Zubehör / With accessories		(5) (33) (68) (43) (37) (52) (88)	23990 01 21971 01  11394 03	949 330 16 03	
	2031	04.97 - 10.02	Achsausführung / Axle Version:739541 Baumuster / Model:950.013-014/016	(15) (21)		
	2031 S	04.96 - 10.02	Achsausführung / Axle Version:739541	(15)		
	2035 S	04.96 - 10.02	Baumuster / Model:954.012	(21)		
	2040 S	04.96 - 10.02				
	2053 S	04.96 - 10.02				
	2031 K	04.97 - 10.02	Achsausführung / Axle Version:739541 Baumuster / Model:952.013	(15) (21)		
	2040	09.96 - 10.02	Achsausführung / Axle Version:739541 Baumuster / Model:950.014	(15) (21)		
	2032 2036	04.03 - 04.03 -	 Achsausführung / Axle Version:739541 1.VA / 1st FA Radstand [mm] / Wheelbase [mm]:4500 Radstand [mm] / Wheelbase [mm]:4800 Radstand [mm] / Wheelbase [mm]:5400 Baumuster / Model:930.013-014/016	(15) (11) (48) (48) (48) (21)		
	2041 2044 2046	04.03 - 04.03 - 04.03 -	 Achsausführung / Axle Version:739541 1.VA / 1st FA Radstand [mm] / Wheelbase [mm]:4800 Baumuster / Model:930.014	(15) (11) (48) (21)		
	2032 K 2036 K 2041 K 2044 K 2046 K 2048 K	04.03 - 06.08 - 04.03 - 06.08 - 06.08 - 06.08 -	 Achsausführung / Axle Version:739541 1.VA / 1st FA Radstand [mm] / Wheelbase [mm]:3900 Baumuster / Model:932.013	(15) (11) (48) (48) (21)		
	2032 S 2036 S 2041 S 2044 S 2046 S 2048 S 2050 S 2051 S	04.03 - 04.03 - 04.03 - 04.03 - 06.08 - 04.03 - 06.08 -	Achsausführung / Axle Version:739541 Baumuster / Model:934.012-013	(15) (21)		
	2048	06.08 -	 Achsausführung / Axle Version:739541 1.VA / 1st FA Radstand [mm] / Wheelbase [mm]:3900 Baumuster / Model:930.013-014/016	(15) (11) (48) (21)		
	2055 S	06.08 -	Achsausführung / Axle Version:739541 für Fzg. mit zul. Gesamtgewicht [t] / For vehicles with permissible total weight [t]:20 Baumuster / Model:934.012-013	(15) (80) (21)		



## MERCEDES-BENZ

### ACTROS 2031 - 2055 4x2 04.96 -

	<b>6</b>	<b>Spurstange / Rod Assembly</b> Führungsstange / Guide Rod beidseitig verstellbar / Adjustable on both sides Länge [mm] / Length [mm]:1625 Konusmaß [mm] / Cone Size [mm]:32 Rohr-Ø [mm] / Pipe Ø [mm]:52 mit Zubehör / With accessories	(5) (33) (67) (43) (37) (52) (88)	<b>23992 01</b>  11394 03  12280 03	<b>949 330 02 03</b> 
	2031	04.97 - 10.02		Achsausführung / Axle Version:739570, 739411, 739560 Baumuster / Model:950.013-014/016	(15) (21)
	2031 S	04.96 - 10.02		Achsausführung / Axle Version:739570, 739411, 739560	(15)
	2035 S	04.96 - 10.02		Baumuster / Model:954.012	(21)
	2040 S	04.96 - 10.02			
	2053 S	04.96 - 10.02			
	2031 K	04.97 - 10.02		Achsausführung / Axle Version:739570, 739411, 739560 Baumuster / Model:952.013	(15) (21)
	2040	09.96 - 10.02		Achsausführung / Axle Version:739570, 739411, 739560 Baumuster / Model:950.014	(15) (21)
	2032	04.03 -		Achsausführung / Axle Version:739570, 739411 1.VA / 1st FA Radstand [mm] / Wheelbase [mm]:4500 Radstand [mm] / Wheelbase [mm]:4800 Radstand [mm] / Wheelbase [mm]:5400 Baumuster / Model:930.013-014/016	(15)
	2036	04.03 -			(11)
					(48)
					(48)
					(48)
	2041	04.03 -		Achsausführung / Axle Version:739570, 739411 1.VA / 1st FA Radstand [mm] / Wheelbase [mm]:4800 Baumuster / Model:930.014	(15)
	2044	04.03 -			(11)
	2046	04.03 -			(48)
					(21)
	2032 K	04.03 -		Achsausführung / Axle Version:739570, 739411 1.VA / 1st FA Radstand [mm] / Wheelbase [mm]:3900 Baumuster / Model:932.013	(15)
	2036 K	06.08 -			(11)
	2041 K	04.03 -			(48)
	2044 K	06.08 -			(48)
	2046 K	06.08 -			(21)
	2048 K	06.08 -			
	2032 S	04.03 -		Achsausführung / Axle Version:739570, 739411 Baumuster / Model:934.012-013	(15)
	2036 S	04.03 -			(21)
	2041 S	04.03 -			
	2044 S	04.03 -			
	2046 S	04.03 -			
	2048 S	06.08 -			
	2050 S	04.03 -			
	2051 S	06.08 -			
	2048	06.08 -		Achsausführung / Axle Version:739570, 739411 1.VA / 1st FA Radstand [mm] / Wheelbase [mm]:3900 Baumuster / Model:930.013-014/016	(15)
					(11)
					(48)
					(21)
	2055 S	06.08 -		Achsausführung / Axle Version:739570, 739411 für Fzg. mit zul. Gesamtgewicht [t] / For vehicles with permissible total weight [t]:20 Baumuster / Model:934.012-013	(15) (80) (21)

Pos









Ref.

# MERCEDES-BENZ

ACTROS 2031 - 2055















4x2

04.96 -

 6	<b>Spurstange / Rod Assembly</b> Führungsstange / Guide Rod beidseitig verstellbar / Adjustable on both sides Länge [mm] / Length [mm]:1532 Konusmaß [mm] / Cone Size [mm]:32 Rohr-Ø [mm] / Pipe Ø [mm]:50 mit Zubehör / With accessories		(5) (33) (67) (43) (37) (52) (88)	23995 01 949 330 18 03 ▲ 11394 03 ▲ 12280 03	
	2031	04.97 - 10.02	Achsausführung / Axle Version:739411 Baumuster / Model:950.013-014/016	(15) (21)	
	2031 S	04.96 - 10.02	Achsausführung / Axle Version:739411	(15)	
	2035 S	04.96 - 10.02	Baumuster / Model:954.012	(21)	
	2040 S	04.96 - 10.02			
	2053 S	04.96 - 10.02			
	2031 K	04.97 - 10.02	Achsausführung / Axle Version:739411 Baumuster / Model:952.013	(15) (21)	
	2040	09.96 - 10.02	Achsausführung / Axle Version:739411 Baumuster / Model:950.014	(15) (21)	
	2032 2036	04.03 - 04.03 -	 Achsausführung / Axle Version:739411 1.VA / 1st FA Radstand [mm] / Wheelbase [mm]:4500 Radstand [mm] / Wheelbase [mm]:4800 Radstand [mm] / Wheelbase [mm]:5400 Baumuster / Model:930.013-014/016	(15) (11) (48) (48) (48) (21)	
	2041 2044 2046	04.03 - 04.03 - 04.03 -	 Achsausführung / Axle Version:739411 1.VA / 1st FA Radstand [mm] / Wheelbase [mm]:4800 Baumuster / Model:930.014	(15) (11) (48) (21)	
	2032 K 2036 K 2041 K 2044 K 2046 K 2048 K	04.03 - 06.08 - 04.03 - 06.08 - 06.08 - 06.08 -	 Achsausführung / Axle Version:739411 1.VA / 1st FA Radstand [mm] / Wheelbase [mm]:3900 Baumuster / Model:932.013	(15) (11) (48) (48) (21)	
	2032 S 2036 S 2041 S 2044 S 2046 S 2048 S 2050 S	04.03 - 04.03 - 04.03 - 04.03 - 06.08 - 04.03 -	Achsausführung / Axle Version:739411 Baumuster / Model:934.012-013	(15) (21)	
	2048	06.08 -	 Achsausführung / Axle Version:739411 1.VA / 1st FA Radstand [mm] / Wheelbase [mm]:3900 Baumuster / Model:930.013-014/016	(15) (11) (48) (21)	
	2055 S	06.08 -	Achsausführung / Axle Version:739411 für Fzg. mit zul. Gesamtgewicht [t] / For vehicles with permissible total weight [t]:20 Baumuster / Model:934.012-013	(15) (80) (21)	

## MERCEDES-BENZ

ACTROS 2031 - 2055	4x2	04.96 -	
--------------------	-----	---------	--

 <b>6</b>	<b>Spurstange / Rod Assembly</b>		(5)		<b>30478 01</b>	<b>942 330 03 03</b>
	Führungsstange / Guide Rod		(33)		 11394 03	
	beidseitig verstellbar / Adjustable on both sides		(67)		 12280 03	
	Länge [mm] / Length [mm]:1664		(43)			
	Rohr-Ø [mm] / Pipe Ø [mm]:50		(52)			
	Konusmaß [mm] / Cone Size [mm]:32		(37)			
	mit Zubehör / With accessories		(88)			
						
	2031	04.97 - 10.02		Achsausführung / Axle Version:739543 Baumuster / Model:950.013-014/016	(15) (21)	
	2031 S 2035 S 2040 S 2053 S	04.96 - 10.02 04.96 - 10.02 04.96 - 10.02 04.96 - 10.02		Achsausführung / Axle Version:739543 Baumuster / Model:954.012	(15) (21)	
 <b>1</b>	2031 K	04.97 - 10.02		Achsausführung / Axle Version:739543 Baumuster / Model:952.013	(15) (21)	
	2040	09.96 - 10.02		Achsausführung / Axle Version:739543 Baumuster / Model:950.014	(15) (21)	
	2032 2036 2048	04.03 - 04.03 - 06.08 -		 Achsausführung / Axle Version:739543 1.VA / 1st FA Radstand [mm] / Wheelbase [mm]:4500 Radstand [mm] / Wheelbase [mm]:4800 Radstand [mm] / Wheelbase [mm]:5400 Baumuster / Model:930.013-014/016	(15) (11) (48) (48) (48) (21)	
	2041 2044 2046	04.03 - 04.03 - 04.03 -		 Achsausführung / Axle Version:739543 1.VA / 1st FA Radstand [mm] / Wheelbase [mm]:4800 Baumuster / Model:930.014	(15) (11) (48) (21)	
	2032 S 2036 S 2041 S 2044 S 2046 S 2048 S 2050 S 2051 S	04.03 - 04.03 - 04.03 - 04.03 - 04.03 - 06.08 - 04.03 - 06.08 -		Achsausführung / Axle Version:739543 Baumuster / Model:934.012-013	(15) (21)	
	2055 S	06.08 -		Achsausführung / Axle Version:739543 für Fzg. mit zul. Gesamtgewicht [t] / For vehicles with permissible total weight [t]:20 Baumuster / Model:934.012-013	(15) (80) (21)	
 <b>1</b>	<b>Lenkstange / Centre Rod Assembly</b>		(4)		<b>19904 01</b>	<b>001 460 67 05</b>
	Schubstange / Push Rod		(55)		 11505 02	
	einseitig verstellbar / Adjustable on one side		(68)			
	Länge [mm] / Length [mm]:879		(43)			
	Konusmaß [mm] / Cone Size [mm]:30		(37)			
	Rohr-Ø [mm] / Pipe Ø [mm]:42		(52)			
	Scheibenbremse / Disc Brake		(53)			
	mit Zubehör / With accessories		(88)			
						
	2031 2040	04.97 - 10.02 09.96 - 10.02		 Lenkstockhebel zur 1. VA / Pitman Arm to 1st FA Radstand [mm] / Wheelbase [mm]:4500 Radstand [mm] / Wheelbase [mm]:4800 Radstand [mm] / Wheelbase [mm]:5400 Baumuster / Model:950.013-014/016	(40) (48) (48) (48) (21)	
 <b>1</b>	2031 S 2035 S 2040 S 2053 S	04.96 - 10.02 04.96 - 10.02 04.96 - 10.02 04.96 - 10.02		 Lenkstockhebel zur 1. VA / Pitman Arm to 1st FA 1.VA / 1st FA Radstand [mm] / Wheelbase [mm]:4200 Radstand [mm] / Wheelbase [mm] Baumuster / Model:954.012	(40) (11) (48) (48) (21)	
	2031 K	04.97 - 10.02		 Lenkstockhebel zur 1. VA / Pitman Arm to 1st FA 1.VA / 1st FA Radstand [mm] / Wheelbase [mm]:3900 Radstand [mm] / Wheelbase [mm] Baumuster / Model:952.013	(40) (11) (48) (48) (21)	

Pos

















Ref.

# MERCEDES-BENZ

ACTROS 2031 - 2055









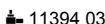

4x2

04.96 -

 1	<b>Lenkstange / Centre Rod Assembly</b> Schubstange / Push Rod einseitig verstellbar / Adjustable on one side Länge [mm] / Length [mm]:866 Konusmaß [mm] / Cone Size [mm]:30 Rohr-Ø [mm] / Pipe Ø [mm]:38 mit Zubehör / With accessories		(4) (55) (68) (43) (37) (52) (88)	<b>23469 01</b>  11505 02	<b>001 460 98 05</b> 
	2031 2040	04.97 - 10.02 09.96 - 10.02		 Lenkstockhebel zur 1. VA / Pitman Arm to 1st FA 1.VA / 1st FA Scheibenbremse / Disc Brake Radstand [mm] / Wheelbase [mm]:4500 Radstand [mm] / Wheelbase [mm]:4800 Radstand [mm] / Wheelbase [mm]:5400 Baumuster / Model:950.013-014/016	(40) (11) (53) (48) (48) (48) (21)
	2031 S 2035 S 2040 S 2053 S	04.96 - 10.02 04.96 - 10.02 04.96 - 10.02 04.96 - 10.02		 Lenkstockhebel zur 1. VA / Pitman Arm to 1st FA 1.VA / 1st FA Scheibenbremse / Disc Brake Radstand [mm] / Wheelbase [mm]:3600 Baumuster / Model:954.012	(40) (11) (53) (48) (21)
	2031 K	04.97 - 10.02		 Lenkstockhebel zur 1. VA / Pitman Arm to 1st FA Scheibenbremse / Disc Brake 1.VA / 1st FA Radstand [mm] / Wheelbase [mm]:3900 Baumuster / Model:952.013	(40) (53) (11) (48) (21)
			(4) (55) (68) (43) (37) (52) (88) (56)	<b>24243 01</b>  23077 01	<b>002 460 44 05</b> 
 1	<b>Lenkstange / Centre Rod Assembly</b> Schubstange / Push Rod einseitig verstellbar / Adjustable on one side Länge [mm] / Length [mm]:879 Konusmaß [mm] / Cone Size [mm]:28,6 Rohr-Ø [mm] / Pipe Ø [mm]:36 mit Zubehör / With accessories Trommelbremse / Drum Brake				
	2032 S 2036 S 2041 S 2044 S 2046 S 2048 S 2050 S 2051 S	04.03 - 04.03 - 04.03 - 04.03 - 04.03 - 06.08 - 04.03 - 06.08 -		 Lenkstockhebel zur 1. VA / Pitman Arm to 1st FA Radstand [mm] / Wheelbase [mm]:3600 1.VA / 1st FA Baumuster / Model:934.012	(40) (48) (11) (21)
	2055 S	06.08 -		 Lenkstockhebel zur 1. VA / Pitman Arm to 1st FA Radstand [mm] / Wheelbase [mm]:3600 1.VA / 1st FA für Fzg. mit zul. Gesamtgewicht [t] / For vehicles with permissible total weight [t]:20 Baumuster / Model:934.012	(40) (48) (11) (80) (21)
 1	<b>Lenkstange / Centre Rod Assembly</b> Schubstange / Push Rod einseitig verstellbar / Adjustable on one side Länge [mm] / Length [mm]:876 Konusmaß [mm] / Cone Size [mm]:28,6 Rohr-Ø [mm] / Pipe Ø [mm]:40 mit Zubehör / With accessories		(4) (55) (68) (43) (37) (52) (88)	<b>24244 01</b>  27623 01	<b>002 460 48 05</b> 
	2032 K 2036 K 2041 K 2044 K 2046 K 2048 K	04.03 - 06.08 - 04.03 - 06.08 - 06.08 - 06.08 -		 Lenkstockhebel zur 1. VA / Pitman Arm to 1st FA Radstand [mm] / Wheelbase [mm]:3900 Baumuster / Model:932.013	(40) (48) (21)

## MERCEDES-BENZ

<b>ACTROS 2031 - 2055</b>	<b>4x2</b>	<b>04.96 -</b>	
---------------------------	------------	----------------	--

	<b>1</b>	<b>Lenkstange / Centre Rod Assembly</b> Schubstange / Push Rod einseitig verstellbar / Adjustable on one side Länge [mm] / Length [mm]:893 Konusmaß [mm] / Cone Size [mm]:32 Rohr-Ø [mm] / Pipe Ø [mm]:38 mit Zubehör / With accessories	(4) (55) (68) (43) (37) (52) (88)	<b>25361 01</b>  11394 03	<b>002 460 62 05</b>	
		2031 2040	04.97 - 10.02 09.96 - 10.02		Lenkstockhebel zur 1. VA / Pitman Arm to 1st FA Achslast [t] / Axle Load [t]:9 Trommelbremse / Drum Brake Radstand [mm] / Wheelbase [mm]:4500 Radstand [mm] / Wheelbase [mm]:4800 Radstand [mm] / Wheelbase [mm]:5400 Baumuster / Model:950.013-014/016	(40) (18) (56) (48) (48) (48) (21)
		2031 S 2035 S 2040 S 2053 S	04.96 - 10.02 04.96 - 10.02 04.96 - 10.02 04.96 - 10.02		Lenkstockhebel zur 1. VA / Pitman Arm to 1st FA Achslast [t] / Axle Load [t]:9 Trommelbremse / Drum Brake Radstand [mm] / Wheelbase [mm]:3600 Baumuster / Model:954.012	(40) (18) (56) (48) (21)
		2031 K	04.97 - 10.02		Lenkstockhebel zur 1. VA / Pitman Arm to 1st FA Achslast VA ab [kg] / Axle Load FA from [kg]:9000 Achslast VA bis [kg] / Axle Load FA to [kg]:9000 Trommelbremse / Drum Brake 1.VA / 1st FA Radstand [mm] / Wheelbase [mm]:3900 Baumuster / Model:952.013	(40) (16) (17) (56) (11) (48) (21)
		2032 2036 2041 2044 2046	04.03 - 04.03 - 04.03 - 04.03 - 04.03 -		Lenkstockhebel zur 1. VA / Pitman Arm to 1st FA Achslast [t] / Axle Load [t]:9 Trommelbremse / Drum Brake Radstand [mm] / Wheelbase [mm]:4500 Radstand [mm] / Wheelbase [mm]:4800 Radstand [mm] / Wheelbase [mm]:5400 Baumuster / Model:930.013-014/016	(40) (18) (56) (48) (48) (21)
		2032 K 2036 K 2041 K 2044 K 2046 K 2048 K	04.03 - 06.08 - 04.03 - 06.08 - 06.08 - 06.08 -		Lenkstockhebel zur 1. VA / Pitman Arm to 1st FA Achslast [t] / Axle Load [t]:9 Trommelbremse / Drum Brake Radstand [mm] / Wheelbase [mm]:3900 Baumuster / Model:932.013	(40) (18) (56) (48) (21)
		2032 S 2036 S 2041 S 2044 S 2046 S 2048 S 2050 S 2051 S	04.03 - 04.03 - 04.03 - 04.03 - 04.03 - 06.08 - 04.03 - 06.08 -		Lenkstockhebel zur 1. VA / Pitman Arm to 1st FA Achslast [t] / Axle Load [t]:9 Trommelbremse / Drum Brake Radstand [mm] / Wheelbase [mm]:3600 Radstand [mm] / Wheelbase [mm]:3900 Baumuster / Model:934.012-013	(40) (18) (56) (48) (48) (21)
		2048	06.08 -		Lenkstockhebel zur 1. VA / Pitman Arm to 1st FA Achslast [t] / Axle Load [t]:9 Trommelbremse / Drum Brake Radstand [mm] / Wheelbase [mm]:3900 Radstand [mm] / Wheelbase [mm]:4200 Radstand [mm] / Wheelbase [mm]:4800 Baumuster / Model:930.013-014/016	(40) (18) (56) (48) (48) (21)
		2055 S	06.08 -		Lenkstockhebel zur 1. VA / Pitman Arm to 1st FA Achslast [t] / Axle Load [t]:9 Trommelbremse / Drum Brake Radstand [mm] / Wheelbase [mm]:3600 Radstand [mm] / Wheelbase [mm]:3900 für Fzg. mit zul. Gesamtgewicht [t] / For vehicles with permissible total weight [t]:20 Baumuster / Model:934.012-013	(40) (18) (56) (48) (48) (80) (21)

Pos















Ref.

# MERCEDES-BENZ

ACTROS 2031 - 2055



4x2

04.96 -

 <b>1</b>	<b>Lenkstange / Centre Rod Assembly</b> Schubstange / Push Rod einseitig verstellbar / Adjustable on one side Länge [mm] / Length [mm]:895 Konusmaß [mm] / Cone Size [mm]:28,6 Rohr-Ø [mm] / Pipe Ø [mm]:36 mit Zubehör / With accessories		(4) (55) (68) (43) (37) (52) (88)	25721 02 23077 01		002 460 46 05
	2031 2040	04.97 - 10.02 09.96 - 10.02		Lenkstockhebel zur 1. VA / Pitman Arm to 1st FA Trommelbremse / Drum Brake Radstand [mm] / Wheelbase [mm]:4500 Radstand [mm] / Wheelbase [mm]:4800 Radstand [mm] / Wheelbase [mm]:5400 Baumuster / Model:950.013-014/016	(40) (56) (48) (48) (48) (21)	
	2031 S 2035 S 2040 S 2053 S	04.96 - 10.02 04.96 - 10.02 04.96 - 10.02 04.96 - 10.02		Lenkstockhebel zur 1. VA / Pitman Arm to 1st FA Trommelbremse / Drum Brake Radstand [mm] / Wheelbase [mm]:3600 Baumuster / Model:954.012	(40) (56) (48) (21)	
	2031 K	04.97 - 10.02		Lenkstockhebel zur 1. VA / Pitman Arm to 1st FA Trommelbremse / Drum Brake 1.VA / 1st FA Radstand [mm] / Wheelbase [mm]:3900 Baumuster / Model:952.013	(40) (56) (11) (48) (21)	
	2032 2036	04.03 - 04.03 -		Lenkstockhebel zur 1. VA / Pitman Arm to 1st FA Trommelbremse / Drum Brake Radstand [mm] / Wheelbase [mm]:4500 Radstand [mm] / Wheelbase [mm]:4800 Radstand [mm] / Wheelbase [mm]:5400 Baumuster / Model:930.013-014/016	(40) (56) (48) (48) (48) (21)	
	2041 2044 2046	04.03 - 04.03 - 04.03 -		Lenkstockhebel zur 1. VA / Pitman Arm to 1st FA Trommelbremse / Drum Brake Radstand [mm] / Wheelbase [mm]:4800 Baumuster / Model:930.014	(40) (56) (48) (21)	
	2032 K 2036 K 2041 K 2044 K 2046 K 2048 K	04.03 - 06.08 - 04.03 - 06.08 - 06.08 - 06.08 -		Lenkstockhebel zur 1. VA / Pitman Arm to 1st FA Trommelbremse / Drum Brake Radstand [mm] / Wheelbase [mm]:3900 Baumuster / Model:932.013	(40) (56) (48) (48) (21)	
	2032 S 2036 S 2041 S 2044 S 2046 S 2048 S 2050 S 2051 S	04.03 - 04.03 - 04.03 - 04.03 - 04.03 - 06.08 - 04.03 - 06.08 -		Lenkstockhebel zur 1. VA / Pitman Arm to 1st FA Trommelbremse / Drum Brake Radstand [mm] / Wheelbase [mm]:3600 Radstand [mm] / Wheelbase [mm]:3900 Baumuster / Model:934.012-013	(40) (56) (48) (48) (48) (21)	
	2048	06.08 -		Lenkstockhebel zur 1. VA / Pitman Arm to 1st FA Trommelbremse / Drum Brake Radstand [mm] / Wheelbase [mm]:3900 Radstand [mm] / Wheelbase [mm]:4200 Radstand [mm] / Wheelbase [mm]:4800 Baumuster / Model:930.013-014/016	(40) (56) (48) (48) (48) (21)	
	2055 S	06.08 -		Lenkstockhebel zur 1. VA / Pitman Arm to 1st FA Trommelbremse / Drum Brake Radstand [mm] / Wheelbase [mm]:3600 Radstand [mm] / Wheelbase [mm]:3900 für Fzg. mit zul. Gesamtgewicht [t] / For vehicles with permissible total weight [t]:20 Baumuster / Model:934.012-013	(40) (56) (48) (48) (80) (21)	
	2031			Lenkstockhebel zur 1. VA / Pitman Arm to 1st FA Trommelbremse / Drum Brake Radstand [mm] / Wheelbase [mm]:3900 Baumuster / Model:932.013	(40) (56) (48) (21)	

MERCEDES-BENZ

ACTROS 2031 - 2055	4x2	04.96 -
--------------------	-----	---------

 <div>1</div>	<b>Lenkstange / Centre Rod Assembly</b> Schubstange / Push Rod einseitig verstellbar / Adjustable on one side Länge [mm] / Length [mm]:895 Konusmaß [mm] / Cone Size [mm]:28,6 Rohr-Ø [mm] / Pipe Ø [mm]:36 mit Zubehör / With accessories	(4) (55) (68) (43) (37) (52) (88)	25721 02 23077 01 002 460 46 05 
	2031	 Lenkstockhebel zur 1. VA / Pitman Arm to 1st FA Trommelbremse / Drum Brake Radstand [mm] / Wheelbase [mm]:4500 Radstand [mm] / Wheelbase [mm]:4800 Radstand [mm] / Wheelbase [mm]:5400 Baumuster / Model:930.013-014/016	(40) (56) (48) (48) (48) (21)

Pos















Ref.

# MERCEDES-BENZ

ACTROS 2031 - 2055

4x2







04.96 -

	<div>1</div>	<div>Lenkstange / Centre Rod Assembly</div> <div>Schubstange / Push Rod</div> <div>nicht verstellbar / Not adjustable</div> <div>Länge [mm] / Length [mm]:935</div> <div>Konusmaß [mm] / Cone Size [mm]:30</div> <div>Konusmaß [mm] / Cone Size [mm]:32</div> <div>Rohr-Ø [mm] / Pipe Ø [mm]:38</div> <div>mit Zubehör / With accessories</div>	<div>(4)</div> <div>(55)</div> <div>(92)</div> <div>(43)</div> <div>(37)</div> <div>(37)</div> <div>(52)</div> <div>(88)</div>	<div>27628 01</div> <div>002 460 60 05</div> <div></div>	
		<div>2031</div> <div>2040</div>	<div>04.97 - 10.02</div> <div>09.96 - 10.02</div>	<div></div> <div>Lenkstockhebel zur 1. VA / Pitman Arm to 1st FA</div> <div>Scheibenbremse / Disc Brake</div> <div>Radstand [mm] / Wheelbase [mm]:4500</div> <div>Radstand [mm] / Wheelbase [mm]:4800</div> <div>Radstand [mm] / Wheelbase [mm]:5400</div> <div>Baumuster / Model:950.013-014/016</div>	<div>(40)</div> <div>(53)</div> <div>(48)</div> <div>(48)</div> <div>(48)</div> <div>(21)</div>
		<div>2031 S</div> <div>2035 S</div> <div>2040 S</div> <div>2053 S</div>	<div>04.96 - 10.02</div> <div>04.96 - 10.02</div> <div>04.96 - 10.02</div> <div>04.96 - 10.02</div>	<div></div> <div>Lenkstockhebel zur 1. VA / Pitman Arm to 1st FA</div> <div>Scheibenbremse / Disc Brake</div> <div>Radstand [mm] / Wheelbase [mm]:3600</div> <div>Baumuster / Model:954.012</div>	<div>(40)</div> <div>(53)</div> <div>(48)</div> <div>(21)</div>
		<div>2031 K</div>	<div>04.97 - 10.02</div>	<div></div> <div>Lenkstockhebel zur 1. VA / Pitman Arm to 1st FA</div> <div>Scheibenbremse / Disc Brake</div> <div>1.VA / 1st FA</div> <div>Radstand [mm] / Wheelbase [mm]:3900</div> <div>Baumuster / Model:952.013</div>	<div>(40)</div> <div>(53)</div> <div>(11)</div> <div>(48)</div> <div>(21)</div>
		<div>2032</div> <div>2036</div>	<div>04.03 -</div> <div>04.03 -</div>	<div></div> <div>Lenkstockhebel zur 1. VA / Pitman Arm to 1st FA</div> <div>Scheibenbremse / Disc Brake</div> <div>Radstand [mm] / Wheelbase [mm]:4500</div> <div>Radstand [mm] / Wheelbase [mm]:4800</div> <div>Radstand [mm] / Wheelbase [mm]:5400</div> <div>Baumuster / Model:930.013-014/016</div>	<div>(40)</div> <div>(53)</div> <div>(48)</div> <div>(48)</div> <div>(48)</div> <div>(21)</div>
		<div>2041</div> <div>2044</div> <div>2046</div>	<div>04.03 -</div> <div>04.03 -</div> <div>04.03 -</div>	<div></div> <div>Lenkstockhebel zur 1. VA / Pitman Arm to 1st FA</div> <div>Scheibenbremse / Disc Brake</div> <div>Radstand [mm] / Wheelbase [mm]:4800</div> <div>Baumuster / Model:930.014</div>	<div>(40)</div> <div>(53)</div> <div>(48)</div> <div>(21)</div>
		<div>2032 K</div> <div>2036 K</div> <div>2041 K</div> <div>2044 K</div> <div>2046 K</div> <div>2048 K</div>	<div>04.03 -</div> <div>06.08 -</div> <div>04.03 -</div> <div>06.08 -</div> <div>06.08 -</div> <div>06.08 -</div>	<div></div> <div>Lenkstockhebel zur 1. VA / Pitman Arm to 1st FA</div> <div>Scheibenbremse / Disc Brake</div> <div>Radstand [mm] / Wheelbase [mm]:3900</div> <div>Baumuster / Model:932.013</div>	<div>(40)</div> <div>(53)</div> <div>(48)</div> <div>(48)</div> <div>(21)</div>
		<div>2032 S</div> <div>2036 S</div> <div>2041 S</div> <div>2044 S</div> <div>2046 S</div> <div>2048 S</div> <div>2050 S</div> <div>2051 S</div>	<div>04.03 -</div> <div>04.03 -</div> <div>04.03 -</div> <div>04.03 -</div> <div>04.03 -</div> <div>06.08 -</div> <div>04.03 -</div> <div>06.08 -</div>	<div></div> <div>Lenkstockhebel zur 1. VA / Pitman Arm to 1st FA</div> <div>Scheibenbremse / Disc Brake</div> <div>Radstand [mm] / Wheelbase [mm]:3600</div> <div>Radstand [mm] / Wheelbase [mm]:3900</div> <div>Baumuster / Model:934.012-013</div>	<div>(40)</div> <div>(53)</div> <div>(48)</div> <div>(48)</div> <div>(48)</div> <div>(21)</div>
		<div>2048</div>	<div>06.08 -</div>	<div></div> <div>Lenkstockhebel zur 1. VA / Pitman Arm to 1st FA</div> <div>Scheibenbremse / Disc Brake</div> <div>Radstand [mm] / Wheelbase [mm]:3900</div> <div>Radstand [mm] / Wheelbase [mm]:4200</div> <div>Radstand [mm] / Wheelbase [mm]:4800</div> <div>Baumuster / Model:930.013-014/016</div>	<div>(40)</div> <div>(53)</div> <div>(48)</div> <div>(48)</div> <div>(48)</div> <div>(21)</div>
		<div>2055 S</div>	<div>06.08 -</div>	<div></div> <div>Lenkstockhebel zur 1. VA / Pitman Arm to 1st FA</div> <div>Scheibenbremse / Disc Brake</div> <div>Radstand [mm] / Wheelbase [mm]:3600</div> <div>Radstand [mm] / Wheelbase [mm]:3900</div> <div>für Fzg. mit zul. Gesamtgewicht [t] / For vehicles with permissible total weight [t]:20</div> <div>Baumuster / Model:934.012-013</div>	<div>(40)</div> <div>(53)</div> <div>(48)</div> <div>(48)</div> <div>(80)</div> <div>(21)</div>
		<div>2031</div>		<div></div> <div>Lenkstockhebel zur 1. VA / Pitman Arm to 1st FA</div> <div>Scheibenbremse / Disc Brake</div> <div>Radstand [mm] / Wheelbase [mm]:4500</div> <div>Radstand [mm] / Wheelbase [mm]:4800</div> <div>Radstand [mm] / Wheelbase [mm]:5400</div> <div>Baumuster / Model:930.013-014/016</div>	<div>(40)</div> <div>(53)</div> <div>(48)</div> <div>(48)</div> <div>(48)</div> <div>(21)</div>

Pos					Ref.
-----	---	---	---	---	------

## MERCEDES-BENZ









### ACTROS 2031 - 2055 4x2 04.96 -

 1	<b>Lenkstange / Centre Rod Assembly</b> Schubstange / Push Rod nicht verstellbar / Not adjustable Länge [mm] / Length [mm]:935 Konusmaß [mm] / Cone Size [mm]:30 Konusmaß [mm] / Cone Size [mm]:32 Rohr-Ø [mm] / Pipe Ø [mm]:38 mit Zubehör / With accessories		(4) (55) (92) (43) (37) (37) (52) (88)	27628 01 002 460 60 05	
	2031			 Lenkstockhebel zur 1. VA / Pitman Arm to 1st FA Scheibenbremse / Disc Brake Radstand [mm] / Wheelbase [mm]:3900 Baumuster / Model:932.013	(40) (53) (48) (21)
	2031			 Lenkstockhebel zur 1. VA / Pitman Arm to 1st FA Scheibenbremse / Disc Brake Radstand [mm] / Wheelbase [mm]:3900 Baumuster / Model:932.083	(40) (53) (48) (21)
	<b>Kugelpfopf, Schaltgestänge</b> <b>Ball Socket, gearshift linkage</b> Länge [mm] / Length [mm]:55 Konusmaß [mm] / Cone Size [mm]:10 Aussengewinde [mm] / Outer Thread [mm]:M14x1,5 mit Rechtsgewinde / with right-hand thread		(2) (43) (37) (20) (87)	19465 01 000 996 70 45	
	2031	04.97 - 10.02			
	2031 A	04.97 - 10.02			
	2031 AK	09.96 - 10.02			
	2031 AS	04.96 - 10.02			
	2031 K	04.97 - 10.02			
	2031 S	04.96 - 10.02			
	2035 A	04.97 - 10.02			
	2035 S	04.96 - 10.02			
	2040	09.96 - 10.02			
	2040 AK	09.96 - 10.02			
	2040 AS	04.96 - 10.02			
	2040 S	04.96 - 10.02			
	2043 AS	04.96 - 10.02			
	2048 AS, 15928 ccm	04.96 - 10.02			
	2053 S	04.96 - 10.02			
	<b>Kugelpfopf, Schaltgestänge</b> <b>Ball Socket, gearshift linkage</b> Länge [mm] / Length [mm]:45 Konusmaß [mm] / Cone Size [mm]:12 Innengewinde [mm] / Inner Thread [mm]:M12 mit Linksgewinde / With left-hand thread Gewindemaß / Thread Size:M10		(2) (43) (37) (36) (86) (35)	21691 01 000 996 67 45	
	2031	04.97 - 10.02			
	2031 A	04.97 - 10.02			
	2031 AK	09.96 - 10.02			
	2031 AS	04.96 - 10.02			
	2031 K	04.97 - 10.02			
	2031 S	04.96 - 10.02			
	2035 A	04.97 - 10.02			
	2035 S	04.96 - 10.02			
	2040	09.96 - 10.02			
	2040 AK	09.96 - 10.02			
	2040 AS	04.96 - 10.02			
	2040 S	04.96 - 10.02			
	2043 AS	04.96 - 10.02			
	2048 AS, 15928 ccm	04.96 - 10.02			
	2053 S	04.96 - 10.02			

<b>ACTROS 2031 - 2055</b>	<b>4x2</b>	<b>04.96 -</b>
---------------------------	------------	----------------

## MERCEDES-BENZ

<b>ACTROS 2031 - 2055</b>	<b>4x4</b>	<b>04.96 -</b>	
---------------------------	------------	----------------	--

	<b>6</b>	<b>Spurstange / Rod Assembly</b> Führungsstange / Guide Rod einseitig verstellbar / Adjustable on one side Länge [mm] / Length [mm]:1438 Konusmaß [mm] / Cone Size [mm]:30 Rohr-Ø [mm] / Pipe Ø [mm]:58 mit Zubehör / With accessories	(5) (33) (68) (43) (37) (52) (88)	<b>19721 01</b>  11505 02	<b>346 330 48 03</b>	
		2031 A	04.97 - 10.02	Achsausführung / Axle Version:730100		(15)
		2035 A	04.97 - 10.02	Radstand [mm] / Wheelbase [mm]:4200		(48)
				Baumuster / Model:950.083		(21)
				Fahrzeugbreite 2300 mm / vehicular width 2300 mm		(32)
		2031 AS	04.96 - 10.02	Achsausführung / Axle Version:730100		(15)
		2040 AS	04.96 - 10.02	Radstand [mm] / Wheelbase [mm]:3600		(48)
		2043 AS	04.96 - 10.02	Baumuster / Model:954.082		(21)
		2048 AS, 15928 ccm	04.96 - 10.02	Fahrzeugbreite 2300 mm / vehicular width 2300 mm		(32)
		2031 AK	09.96 - 10.02	Achsausführung / Axle Version:730100		(15)
	<b>6</b>	<b>Spurstange / Rod Assembly</b> Führungsstange / Guide Rod einseitig verstellbar / Adjustable on one side Länge [mm] / Length [mm]:1588 Konusmaß [mm] / Cone Size [mm]:38 Rohr-Ø [mm] / Pipe Ø [mm]:60 mit Zubehör / With accessories	(5) (33) (68) (43) (37) (52) (88)	<b>20430 01</b>  19615 01	<b>625 330 12 03</b>	
		2031 A	04.97 - 10.02	Achsausführung / Axle Version:730101, 730109		(15)
		2035 A	04.97 - 10.02	Achslast [t] / Axle Load [t]:9		(18)
				Baumuster / Model:950.083		(21)
		2031 AS	04.96 - 10.02	Achsausführung / Axle Version:730109		(15)
		2040 AS	04.96 - 10.02	Achslast [t] / Axle Load [t]:9		(18)
		2043 AS	04.96 - 10.02	Baumuster / Model:954.082		(21)
		2048 AS, 15928 ccm	04.96 - 10.02			
		2031 AK	09.96 - 10.02	Achsausführung / Axle Version:730101, 730109		(15)
		2040 AK	09.96 - 10.02	Achslast [t] / Axle Load [t]:9		(18)
				Baumuster / Model:952.083		(21)
		2032 A	04.03 -			
		2036 A	04.03 -	Achsausführung / Axle Version:730109, 730115		(15)
				1.VA / 1st FA		(11)
				Radstand [mm] / Wheelbase [mm]:4500		(48)
				Achslast [t] / Axle Load [t]:9		(18)
				Baumuster / Model:930.083		(21)
		2032 AK	04.03 -			
		2036 AK	04.03 -	Achsausführung / Axle Version:730109, 730115		(15)
		2041 AK	04.03 -	1.VA / 1st FA		(11)
		2044 AK	04.03 -	Radstand [mm] / Wheelbase [mm]:3900		(48)
		2046 AK	04.03 -	Achslast [t] / Axle Load [t]:9		(18)
		2048 AK	04.03 -	Baumuster / Model:932.083		(21)
		2032 AS	04.03 -	Achsausführung / Axle Version:730109, 730115		(15)
		2036 AS	04.03 -	Achslast [t] / Axle Load [t]:9		(18)
		2041 AS	04.03 -	Baumuster / Model:934.082		(21)
		2044 AS	04.03 -			
		2046 AS	04.03 -			
		2048 AS, 11946 ccm	04.03 -			
		2051 AS	04.03 -			

Pos











Ref.

# MERCEDES-BENZ

ACTROS 2031 - 2055













4x4

04.96 -

	6	<b>Spurstange / Rod Assembly</b> Führungsstange / Guide Rod einseitig verstellbar / Adjustable on one side Länge [mm] / Length [mm]:1588 Konusmaß [mm] / Cone Size [mm]:30 Rohr-Ø [mm] / Pipe Ø [mm]:58 mit Zubehör / With accessories	(5) (33) (68) (43) (37) (52) (88)		<b>23997 01</b> ▲ 11505 02	<b>944 330 17 03</b>
		2031 A	04.97 - 10.02	Achsausführung / Axle Version:730100, 730108		(15)
		2035 A	04.97 - 10.02	Baumuster / Model:950.083		(21)
		2031 AS	04.96 - 10.02	Achsausführung / Axle Version:730100, 730108		(15)
		2040 AS	04.96 - 10.02	Baumuster / Model:954.082		(21)
		2043 AS	04.96 - 10.02			
		2048 AS, 15928 ccm	04.96 - 10.02			
		2031 AK	09.96 - 10.02	Achsausführung / Axle Version:730100, 730108		(15)
		2040 AK	09.96 - 10.02	Baumuster / Model:952.083		(21)
		2032 A	04.03 -		Achsausführung / Axle Version:730108	(15)
		2036 A	04.03 -			
				1.VA / 1st FA		(11)
				Radstand [mm] / Wheelbase [mm]:4500		(48)
				Baumuster / Model:930.083		(21)
		2032 AK	04.03 -		Achsausführung / Axle Version:730108	(15)
		2036 AK	04.03 -			
		2041 AK	04.03 -	1.VA / 1st FA		(11)
		2044 AK	04.03 -	Radstand [mm] / Wheelbase [mm]:3900		(48)
		2046 AK	04.03 -	Baumuster / Model:932.083		(21)
		2048 AK	04.03 -			
		2032 AS	04.03 -	Achsausführung / Axle Version:730108		(15)
		2036 AS	04.03 -	Baumuster / Model:934.082		(21)
		2041 AS	04.03 -			
		2044 AS	04.03 -			
		2046 AS	04.03 -			
		2048 AS, 11946 ccm	04.03 -			
		2051 AS	04.03 -			
	6	<b>Spurstange / Rod Assembly</b> Führungsstange / Guide Rod einseitig verstellbar / Adjustable on one side Länge [mm] / Length [mm]:1588 Konusmaß [mm] / Cone Size [mm]:30 Rohr-Ø [mm] / Pipe Ø [mm]:60 mit Zubehör / With accessories	(5) (33) (68) (43) (37) (52) (88)		<b>24315 01</b> ▲ 23775 01	<b>944 330 05 03</b>
		2031 A	04.97 - 10.02	Achsausführung / Axle Version:730100, 730108		(15)
		2035 A	04.97 - 10.02	Baumuster / Model:950.083		(21)
		2031 AS	04.96 - 10.02	Achsausführung / Axle Version:730100, 730108		(15)
		2040 AS	04.96 - 10.02	Baumuster / Model:954.082		(21)
		2043 AS	04.96 - 10.02			
		2048 AS, 15928 ccm	04.96 - 10.02			
		2031 AK	09.96 - 10.02	Achsausführung / Axle Version:730100, 730108		(15)
		2040 AK	09.96 - 10.02	Baumuster / Model:952.083		(21)
		2032 A	04.03 -		Achsausführung / Axle Version:730108	(15)
		2036 A	04.03 -			
				1.VA / 1st FA		(11)
				Radstand [mm] / Wheelbase [mm]:4500		(48)
				Baumuster / Model:930.083		(21)
		2032 AK	04.03 -		Achsausführung / Axle Version:730108	(15)
		2036 AK	04.03 -			
		2041 AK	04.03 -	1.VA / 1st FA		(11)
		2044 AK	04.03 -	Radstand [mm] / Wheelbase [mm]:3900		(48)
		2046 AK	04.03 -	Baumuster / Model:932.083		(21)
		2048 AK	04.03 -			
		2032 AS	04.03 -	Achsausführung / Axle Version:730108		(15)
		2036 AS	04.03 -	Baumuster / Model:934.082		(21)
		2041 AS	04.03 -			
		2044 AS	04.03 -			
		2046 AS	04.03 -			
		2048 AS, 11946 ccm	04.03 -			
		2051 AS	04.03 -			



# MERCEDES-BENZ

ACTROS 2031 - 2055		4x4	04.96 -		
 <b>1</b>	<b>Lenkstange / Centre Rod Assembly</b>		(4)	<b>23476 01</b> <b>001 460 07 05</b>	
	Schubstange / Push Rod		(55)		
	einseitig verstellbar / Adjustable on one side		(68)		
	Länge [mm] / Length [mm]:888		(43)		
	Konusmaß [mm] / Cone Size [mm]:30		(37)		
	Rohr-Ø [mm] / Pipe Ø [mm]:38		(52)		
	mit Zubehör / With accessories		(88)		
2031 A		04.97 - 10.02		Lenkstockhebel zur 1. VA / Pitman Arm to 1st FA	
2035 A		04.97 - 10.02			
				1.VA / 1st FA	(40)
				Trommelbremse / Drum Brake	(11)
				Radstand [mm] / Wheelbase [mm]:4500	(56)
				Baumuster / Model:950.083	(48)
					(21)
2031 AS		04.96 - 10.02		Lenkstockhebel zur 1. VA / Pitman Arm to 1st FA	
2040 AS		04.96 - 10.02			
2043 AS		04.96 - 10.02		1.VA / 1st FA	(40)
2048 AS, 15928 ccm		04.96 - 10.02		Trommelbremse / Drum Brake	(11)
				Radstand [mm] / Wheelbase [mm]:3600	(56)
				Baumuster / Model:954.082	(48)
					(21)
2031 AK		09.96 - 10.02		Lenkstockhebel zur 1. VA / Pitman Arm to 1st FA	
2040 AK		09.96 - 10.02			
				Trommelbremse / Drum Brake	(40)
				Radstand [mm] / Wheelbase [mm]:3900	(56)
				Baumuster / Model:952.083	(48)
					(21)
 <b>1</b>	<b>Lenkstange / Centre Rod Assembly</b>		(4)	<b>25361 01</b> <b>002 460 62 05</b>	
	Schubstange / Push Rod		(55)		
	einseitig verstellbar / Adjustable on one side		(68)		
	Länge [mm] / Length [mm]:893		(43)		
	Konusmaß [mm] / Cone Size [mm]:32		(37)		
	Rohr-Ø [mm] / Pipe Ø [mm]:38		(52)		
	mit Zubehör / With accessories		(88)		
2031 A		04.97 - 10.02		Lenkstockhebel zur 1. VA / Pitman Arm to 1st FA	
2035 A		04.97 - 10.02			
				Achslast [t] / Axle Load [t]:9	(40)
				Trommelbremse / Drum Brake	(18)
				Radstand [mm] / Wheelbase [mm]:4500	(56)
				Baumuster / Model:950.083	(48)
					(21)
2031 AS		04.96 - 10.02		Lenkstockhebel zur 1. VA / Pitman Arm to 1st FA	
2040 AS		04.96 - 10.02			
2043 AS		04.96 - 10.02		Achslast [t] / Axle Load [t]:9	(40)
2048 AS, 15928 ccm		04.96 - 10.02		Trommelbremse / Drum Brake	(18)
				Radstand [mm] / Wheelbase [mm]:3600	(56)
				Baumuster / Model:954.082	(48)
					(21)
2031 AK		09.96 - 10.02		Lenkstockhebel zur 1. VA / Pitman Arm to 1st FA	
2040 AK		09.96 - 10.02			
				Achslast [t] / Axle Load [t]:9	(40)
				Trommelbremse / Drum Brake	(18)
				Radstand [mm] / Wheelbase [mm]:3900	(56)
				Baumuster / Model:952.083	(48)
					(21)
2032 A		04.03 -		Lenkstockhebel zur 1. VA / Pitman Arm to 1st FA	
2036 A		04.03 -			
				Achslast [t] / Axle Load [t]:9	(40)
				Trommelbremse / Drum Brake	(18)
				Baumuster / Model:930.083	(56)
					(21)
2032 AK		04.03 -		Lenkstockhebel zur 1. VA / Pitman Arm to 1st FA	
2036 AK		04.03 -			
2041 AK		04.03 -		Achslast [t] / Axle Load [t]:9	(40)
2044 AK		04.03 -		Trommelbremse / Drum Brake	(18)
2046 AK		04.03 -		Radstand [mm] / Wheelbase [mm]:3900	(56)
2048 AK		04.03 -		Baumuster / Model:932.083	(48)
					(21)
2032 AS		04.03 -		Lenkstockhebel zur 1. VA / Pitman Arm to 1st FA	
2036 AS		04.03 -			
2041 AS		04.03 -		Achslast [t] / Axle Load [t]:9	(40)
2044 AS		04.03 -		Trommelbremse / Drum Brake	(18)
2046 AS		04.03 -		Radstand [mm] / Wheelbase [mm]:3600	(56)
2048 AS, 11946 ccm		04.03 -		Baumuster / Model:934.082	(48)
2051 AS		04.03 -			(21)

Pos











Ref.

# MERCEDES-BENZ

ACTROS 2031 - 2055









4x4

04.96 -

 1	Lenkstange / Centre Rod Assembly	(4)	27628 01	002 460 60 05
	Schubstange / Push Rod	(55)		
	nicht verstellbar / Not adjustable	(92)		
	Länge [mm] / Length [mm]:935	(43)		
	Konusmaß [mm] / Cone Size [mm]:30	(37)		
	Konusmaß [mm] / Cone Size [mm]:32	(37)		
	Rohr-Ø [mm] / Pipe Ø [mm]:38	(52)		
	mit Zubehör / With accessories	(88)		
2031 A	04.97 - 10.02			
2035 A	04.97 - 10.02			
				Lenkstockhebel zur 1. VA / Pitman Arm to 1st FA (40)
				Scheibenbremse / Disc Brake (53)
				Radstand [mm] / Wheelbase [mm]:4500 (48)
				Baumuster / Model:950.083 (21)
2031 AS	04.96 - 10.02			
2040 AS	04.96 - 10.02			
2043 AS	04.96 - 10.02			Lenkstockhebel zur 1. VA / Pitman Arm to 1st FA (40)
2048 AS, 15928 ccm	04.96 - 10.02			Scheibenbremse / Disc Brake (53)
				Radstand [mm] / Wheelbase [mm]:3600 (48)
				Baumuster / Model:954.082 (21)
2031 AK	09.96 - 10.02			
2040 AK	09.96 - 10.02			
				Lenkstockhebel zur 1. VA / Pitman Arm to 1st FA (40)
				Scheibenbremse / Disc Brake (53)
				Radstand [mm] / Wheelbase [mm]:3900 (48)
				Baumuster / Model:952.083 (21)
2032				
2032 A	04.03 -			
2036 A	04.03 -			Lenkstockhebel zur 1. VA / Pitman Arm to 1st FA (40)
				Scheibenbremse / Disc Brake (53)
				Radstand [mm] / Wheelbase [mm]:4500 (48)
				Baumuster / Model:930.083 (21)
2032 AK	04.03 -			
2036 AK	04.03 -			
2041 AK	04.03 -			Lenkstockhebel zur 1. VA / Pitman Arm to 1st FA (40)
2044 AK	04.03 -			Scheibenbremse / Disc Brake (53)
2046 AK	04.03 -			Radstand [mm] / Wheelbase [mm]:3900 (48)
2048 AK	04.03 -			Baumuster / Model:932.083 (21)
2032 AS	04.03 -			
2036 AS	04.03 -			
2041 AS	04.03 -			Lenkstockhebel zur 1. VA / Pitman Arm to 1st FA (40)
2044 AS	04.03 -			Scheibenbremse / Disc Brake (53)
2046 AS	04.03 -			Radstand [mm] / Wheelbase [mm]:3600 (48)
2048 AS, 11946 ccm	04.03 -			Baumuster / Model:934.082 (21)
2051 AS	04.03 -			

## MERCEDES-BENZ

<b>ACTROS 2031 - 2055</b>	<b>4x4</b>	<b>04.96 -</b>	
---------------------------	------------	----------------	--

	<b>1</b>	<b>Lenkstange / Centre Rod Assembly</b> Schubstange / Push Rod einseitig verstellbar / Adjustable on one side Länge [mm] / Length [mm]:885 Konusmaß [mm] / Cone Size [mm]:30 Konusmaß [mm] / Cone Size [mm]:32 Rohr-Ø [mm] / Pipe Ø [mm]:38 mit Zubehör / With accessories	(4) (55) (68) (43) (37) (37) (52) (88)	<b>27954 01</b>  30737 01	<b>002 460 51 05</b>	
		2031 A 2035 A	04.97 - 10.02 04.97 - 10.02		Lenkstockhebel zur 1. VA / Pitman Arm to 1st FA Trommelbremse / Drum Brake Achslast [t] / Axle Load [t]:7,5 Achslast [t] / Axle Load [t]:9 Radstand [mm] / Wheelbase [mm]:4500 Baumuster / Model:950.083	(40) (56) (18) (18) (48) (21)
		2031 AS 2040 AS 2043 AS 2048 AS, 15928 ccm	04.96 - 10.02 04.96 - 10.02 04.96 - 10.02 04.96 - 10.02		Lenkstockhebel zur 1. VA / Pitman Arm to 1st FA Trommelbremse / Drum Brake Achslast [t] / Axle Load [t]:7,5 Achslast [t] / Axle Load [t]:9 Radstand [mm] / Wheelbase [mm]:3600 Baumuster / Model:954.082	(40) (56) (18) (18) (48) (21)
		2031 AK 2040 AK	09.96 - 10.02 09.96 - 10.02		Lenkstockhebel zur 1. VA / Pitman Arm to 1st FA Trommelbremse / Drum Brake Achslast [t] / Axle Load [t]:7,5 Achslast [t] / Axle Load [t]:9 Radstand [mm] / Wheelbase [mm]:3900 Baumuster / Model:952.083	(40) (56) (18) (18) (48) (21)
		2032 A 2036 A	04.03 - 04.03 -		Lenkstockhebel zur 1. VA / Pitman Arm to 1st FA Trommelbremse / Drum Brake Achslast [t] / Axle Load [t]:7,5 Achslast [t] / Axle Load [t]:9 Radstand [mm] / Wheelbase [mm]:4500 Baumuster / Model:930.083	(40) (56) (18) (18) (48) (21)
		2032 AK 2036 AK 2041 AK 2044 AK 2046 AK 2048 AK	04.03 - 04.03 - 04.03 - 04.03 - 04.03 - 04.03 -		Lenkstockhebel zur 1. VA / Pitman Arm to 1st FA Trommelbremse / Drum Brake Achslast [t] / Axle Load [t]:7,5 Achslast [t] / Axle Load [t]:9 Radstand [mm] / Wheelbase [mm]:3900 Baumuster / Model:932.083	(40) (56) (18) (18) (48) (21)
		2032 AS 2036 AS 2041 AS 2044 AS 2046 AS 2048 AS, 11946 ccm 2051 AS	04.03 - 04.03 - 04.03 - 04.03 - 04.03 - 04.03 - 04.03 -		Lenkstockhebel zur 1. VA / Pitman Arm to 1st FA Trommelbremse / Drum Brake Achslast [t] / Axle Load [t]:7,5 Achslast [t] / Axle Load [t]:9 Radstand [mm] / Wheelbase [mm]:3600 Baumuster / Model:934.082	(40) (56) (18) (18) (48) (48) (21)
		2048 AS, 15928 ccm	04.03 -		Lenkstockhebel zur 1. VA / Pitman Arm to 1st FA Trommelbremse / Drum Brake Achslast [t] / Axle Load [t]:7,5 Achslast [t] / Axle Load [t]:9 Radstand [mm] / Wheelbase [mm]:3600 für Fzg. mit zul. Gesamtgewicht [t] / For vehicles with permissible total weight [t]:20 Baumuster / Model:934.082	(40) (56) (18) (18) (48) (80) (21)

Pos











Ref.

# MERCEDES-BENZ

ACTROS 2531 - 2560











6x2

06.96 -

 12	<b>Lenker, Radaufhängung / Track Control Arm</b>		(3)	<b>22053 01</b> <b>941 330 00 11</b>	
	Längslenker / Trailing Arm		(44)	® 22090 01	
	Länge [mm] / Length [mm]:754		(43)	® 30610 01	
	Lochabstand 1/Lochabstand 2 / Hole Pitch 1/ Hole Pitch 2:100		(41)		
	Lochanzahl / Number of Holes:3		(42)		
	Bohrung-Ø 1 / Bohrung-Ø 2 [mm] / Bore Ø 1 / Bore Ø 2 [mm]:17/17		(22)		
	Bohrung-Ø [mm] / Bore Ø [mm]:24,2		(25)		
	Rohr-Ø [mm] / Pipe Ø [mm]:40		(52)		
	2540,2540 L	09.96 - 10.02		1.VA / 1st FA	(11)
				Radstand [mm] / Wheelbase [mm]:4500	(48)
				Radstand [mm] / Wheelbase [mm]:4800	(48)
				Radstand [mm] / Wheelbase [mm]:5100	(48)
				Radstand [mm] / Wheelbase [mm]:6000	(48)
				Baumuster / Model:950.203-205/208	(21)
				1.VA / 1st FA	(11)
				Radstand [mm] / Wheelbase [mm]:4500	(48)
				Radstand [mm] / Wheelbase [mm]:4800	(48)
				Radstand [mm] / Wheelbase [mm]:6000	(48)
				Baumuster / Model:950.213-214/218	(21)
				Fahrgestellhöhe niedrig 868 mm / height of chassis low 868 mm	(31)
				1.VA / 1st FA	(11)
				Radstand [mm] / Wheelbase [mm]:4500	(48)
				Radstand [mm] / Wheelbase [mm]:4800	(48)
				Baumuster / Model:950.213-214	(21)
				Fahrgestellhöhe niedrig 868 mm / height of chassis low 868 mm	(31)
				1.VA / 1st FA	(11)
				Radstand [mm] / Wheelbase [mm]:4500	(48)
				Radstand [mm] / Wheelbase [mm]:4800	(48)
				Radstand [mm] / Wheelbase [mm]:5100	(48)
				Radstand [mm] / Wheelbase [mm]:6000	(48)
				Baumuster / Model:950.203-205/208	(21)
				1.VA / 1st FA	(11)
				Radstand [mm] / Wheelbase [mm]:4500	(48)
				Radstand [mm] / Wheelbase [mm]:4800	(48)
				Radstand [mm] / Wheelbase [mm]:5100	(48)
				Radstand [mm] / Wheelbase [mm]:6000	(48)
				Baumuster / Model:950.203-205/208	(21)
				1.VA / 1st FA	(11)
				Radstand [mm] / Wheelbase [mm]:4500	(48)
				Baumuster / Model:950.203	(21)

## MERCEDES-BENZ

<b>ACTROS 2531 - 2560</b>	<b>6x2</b>	<b>06.96 -</b>	
---------------------------	------------	----------------	--

	<b>19</b>	<b>Lenker, Radaufhängung / Track Control Arm</b> Querlenker / Wishbone Länge [mm] / Length [mm]:845 Rohr-Ø [mm] / Pipe Ø [mm]:62 Bohrung-Ø 1 / Bohrung-Ø 2 [mm] / Bore Ø 1 / Bore Ø 2 [mm]:17/17 Lochabstand 1/Lochabstand 2 / Hole Pitch 1/ Hole Pitch 2:100/100	(3) (47) (43) (52) (22) (41)	<b>22092 01</b> <b>941 330 00 07</b> ® 22090 01 
		2540,2540 L	09.96 - 10.02	 1.VA / 1st FA (11) Radstand [mm] / Wheelbase [mm]:4500 (48) Radstand [mm] / Wheelbase [mm]:4800 (48) Radstand [mm] / Wheelbase [mm]:5100 (48) Radstand [mm] / Wheelbase [mm]:6000 (48) Baumuster / Model:950.203-205/208 (21)
		2540,2540 L	09.96 - 10.02	 1.VA / 1st FA (11) Radstand [mm] / Wheelbase [mm]:4500 (48) Radstand [mm] / Wheelbase [mm]:4800 (48) Radstand [mm] / Wheelbase [mm]:6000 (48) Baumuster / Model:950.213-214/218 (21) Fahrgerstellhöhe niedrig 868 mm / height of chassis low 868 mm (31)
		2543,2543 L	09.96 - 10.02	 1.VA / 1st FA (11) Radstand [mm] / Wheelbase [mm]:4500 (48) Radstand [mm] / Wheelbase [mm]:4800 (48) Baumuster / Model:950.213-214 (21) Fahrgerstellhöhe niedrig 868 mm / height of chassis low 868 mm (31)
		2543,2543 L	09.96 - 10.02	 1.VA / 1st FA (11) Radstand [mm] / Wheelbase [mm]:4500 (48) Radstand [mm] / Wheelbase [mm]:4800 (48) Radstand [mm] / Wheelbase [mm]:5100 (48) Radstand [mm] / Wheelbase [mm]:6000 (48) Baumuster / Model:950.203-205/208 (21)
		2548,2548 L 2553,2553 L	09.96 - 10.02 09.96 - 10.02	 1.VA / 1st FA (11) Radstand [mm] / Wheelbase [mm]:4500 (48) Radstand [mm] / Wheelbase [mm]:4800 (48) Radstand [mm] / Wheelbase [mm]:5100 (48) Radstand [mm] / Wheelbase [mm]:6000 (48) Baumuster / Model:950.203-205/208 (21)
		2557 L	09.96 - 10.02	 1.VA / 1st FA (11) Radstand [mm] / Wheelbase [mm]:4500 (48) Baumuster / Model:950.203 (21)
	<b>6</b>	<b>Spurstange / Rod Assembly</b> Führungsstange / Guide Rod einseitig verstellbar / Adjustable on one side Länge [mm] / Length [mm]:1735 Konusmaß [mm] / Cone Size [mm]:32 Rohr-Ø [mm] / Pipe Ø [mm]:52 mit Zubehör / With accessories	(5) (33) (68) (43) (37) (52) (88)	<b>21410 01</b> <b>942 330 00 03</b> 11394 03 21971 01 
		2540,2540 L	09.96 - 10.02	Achsausführung / Axle Version:739510, 739550 (15) Schleppachse / trailing axle (54) mit Doppelbereifung / with dual tyres (85) Baumuster / Model:950.113-114/203-205/208/213-214/218 (21)
		2543,2543 L	09.96 - 10.02	Achsausführung / Axle Version:739510, 739550 (15) mit Doppelbereifung / with dual tyres (85) Baumuster / Model:950.113-114/203-205/208/213-214 (21)
		2548,2548 L 2553,2553 L	09.96 - 10.02 09.96 - 10.02	Achsausführung / Axle Version:739510, 739550 (15) mit Doppelbereifung / with dual tyres (85) Baumuster / Model:950.113-114/203-205 (21)
		2557 L	09.96 - 10.02	Achsausführung / Axle Version:739510, 739550 (15) Baumuster / Model:950.203 (21)

Pos











Ref.

# MERCEDES-BENZ

ACTROS 2531 - 2560













6x2

06.96 -

 6	<b>Spurstange / Rod Assembly</b> Führungsstange / Guide Rod einseitig verstellbar / Adjustable on one side Länge [mm] / Length [mm]:1735 Konusmaß [mm] / Cone Size [mm]:32 Rohr-Ø [mm] / Pipe Ø [mm]:62 mit Zubehör / With accessories	(5) (33) (68) (43) (37) (52) (88)	<b>21411 01</b> ▲ 24445 01 21971 01	<b>945 330 00 03</b>	
	2540,2540 L 2543,2543 L	09.96 - 10.02 09.96 - 10.02	Achsausführung / Axle Version:739520 Baumuster / Model:950.213-214/218 Fahrgestellhöhe niedrig 868 mm / height of chassis low 868 mm	(15) (21) (31)	
 6	<b>Spurstange / Rod Assembly</b> Führungsstange / Guide Rod beidseitig verstellbar / Adjustable on both sides Länge [mm] / Length [mm]:1465 Konusmaß [mm] / Cone Size [mm]:32 Rohr-Ø [mm] / Pipe Ø [mm]:40 mit Zubehör / With accessories	(5) (33) (67) (43) (37) (52) (88)	<b>23989 01</b> ▲ 11394 03 ▲ 12280 03	<b>945 330 02 03</b>	
	2540,2540 L	09.96 - 10.02	Achsausführung / Axle Version:739520 Baumuster / Model:950.213-214/218 Fahrgestellhöhe niedrig 868 mm / height of chassis low 868 mm	(15) (21) (31)	
	2543,2543 L	09.96 - 10.02	Achsausführung / Axle Version:739520 Baumuster / Model:950.213-214 Fahrgestellhöhe niedrig 868 mm / height of chassis low 868 mm	(15) (21) (31)	
 6	<b>Spurstange / Rod Assembly</b> Führungsstange / Guide Rod beidseitig verstellbar / Adjustable on both sides Länge [mm] / Length [mm]:1625 Konusmaß [mm] / Cone Size [mm]:32 Rohr-Ø [mm] / Pipe Ø [mm]:52 mit Zubehör / With accessories	(5) (33) (67) (43) (37) (52) (88)	<b>23992 01</b> ▲ 11394 03 ▲ 12280 03	<b>949 330 02 03</b>	
	2540,2540 L 2543,2543 L	09.96 - 10.02 09.96 - 10.02	Achsausführung / Axle Version:739570 Schleppachse / trailing axle mit Doppelbereifung / with dual tyres Baumuster / Model:950.113-114/203-205/208	(15) (54) (85) (21)	
	2548,2548 L 2553,2553 L	09.96 - 10.02 09.96 - 10.02	Achsausführung / Axle Version:739570 Baumuster / Model:950.113-114/203-205	(15) (21)	
	2532 L 2536 L 2541 L 2544 L 2546 L 2550 L 2554 L	01.03 - 01.03 - 01.03 - 01.03 - 01.03 - 01.03 - 01.03 -	 Achsausführung / Axle Version:739570 1.VA / 1st FA Radstand [mm] / Wheelbase [mm]:3900 Radstand [mm] / Wheelbase [mm]:5400 Baumuster / Model:930.201/206	(15) (11) (48) (48) (21)	
 6	<b>Spurstange / Rod Assembly</b> Führungsstange / Guide Rod beidseitig verstellbar / Adjustable on both sides Länge [mm] / Length [mm]:1664 Rohr-Ø [mm] / Pipe Ø [mm]:50 Konusmaß [mm] / Cone Size [mm]:32 mit Zubehör / With accessories	(5) (33) (67) (43) (52) (37) (88)	<b>30478 01</b> ▲ 11394 03 ▲ 12280 03	<b>942 330 03 03</b>	
	2540,2540 L 2543,2543 L 2548,2548 L 2553,2553 L	09.96 - 10.02 09.96 - 10.02 09.96 - 10.02 09.96 - 10.02	Achsausführung / Axle Version:739543 Schleppachse / trailing axle mit Doppelbereifung / with dual tyres Baumuster / Model:950.113-114	(15) (54) (85) (21)	

## MERCEDES-BENZ







<b>ACTROS 2531 - 2560</b>	<b>6x2</b>	<b>06.96 -</b>	
---------------------------	------------	----------------	--

 <b>1</b>	<b>Lenkstange / Centre Rod Assembly</b>	(4)	<b>19904 01</b>	<b>001 460 67 05</b>	
	Schubstange / Push Rod	(55)			
	einseitig verstellbar / Adjustable on one side	(68)			
	Länge [mm] / Length [mm]:879	(43)			
	Konusmaß [mm] / Cone Size [mm]:30	(37)		Lenkstockhebel zur 1. VA / Pitman Arm to 1st FA Radstand [mm] / Wheelbase [mm]:4500 Radstand [mm] / Wheelbase [mm]:4800 Schleppachse / trailing axle mit Doppelbereifung / with dual tyres Baumuster / Model:950.113-114	(40)
	Rohr-Ø [mm] / Pipe Ø [mm]:42	(52)			(48)
	Scheibenbremse / Disc Brake	(53)			(54)
	mit Zubehör / With accessories	(88)			(85)
	2540,2540 L	09.96 - 10.02		Lenkstockhebel zur 1. VA / Pitman Arm to 1st FA 1.VA / 1st FA Radstand [mm] / Wheelbase [mm]:4500 Radstand [mm] / Wheelbase [mm]:4800 Radstand [mm] / Wheelbase [mm]:5100 Radstand [mm] / Wheelbase [mm]:6000 Baumuster / Model:950.203-205/208	(40)
	2543,2543 L	09.96 - 10.02			(11)
	2548,2548 L	09.96 - 10.02			(48)
	2553,2553 L	09.96 - 10.02			(48)
	2540,2540 L	09.96 - 10.02		Lenkstockhebel zur 1. VA / Pitman Arm to 1st FA 1.VA / 1st FA Radstand [mm] / Wheelbase [mm]:4500 Radstand [mm] / Wheelbase [mm]:4800 Radstand [mm] / Wheelbase [mm]:5100 Radstand [mm] / Wheelbase [mm]:6000 Baumuster / Model:950.203-205/208	(40)
	2543,2543 L	09.96 - 10.02			(11)
	2548,2548 L	09.96 - 10.02			(48)
	2553,2553 L	09.96 - 10.02			(48)
	2557 L	09.96 - 10.02		Lenkstockhebel zur 1. VA / Pitman Arm to 1st FA 1.VA / 1st FA Radstand [mm] / Wheelbase [mm]:4500 Radstand [mm] / Wheelbase [mm]:4800 Radstand [mm] / Wheelbase [mm]:5100 Radstand [mm] / Wheelbase [mm]:6000 Baumuster / Model:950.203-205/208	(40)
					(11)
					(48)
					(48)
 <b>1</b>	<b>Lenkstange / Centre Rod Assembly</b>	(4)	<b>23469 01</b>	<b>001 460 98 05</b>	
	Schubstange / Push Rod	(55)			
	einseitig verstellbar / Adjustable on one side	(68)			
	Länge [mm] / Length [mm]:866	(43)			
	Konusmaß [mm] / Cone Size [mm]:30	(37)		Lenkstockhebel zur 1. VA / Pitman Arm to 1st FA 1.VA / 1st FA Scheibenbremse / Disc Brake Radstand [mm] / Wheelbase [mm]:4500 Radstand [mm] / Wheelbase [mm]:4800 Radstand [mm] / Wheelbase [mm]:5100 Radstand [mm] / Wheelbase [mm]:6000 Baumuster / Model:950.203-205/208	(40)
	Rohr-Ø [mm] / Pipe Ø [mm]:38	(52)			(11)
	mit Zubehör / With accessories	(88)			(53)
					(48)
	2540,2540 L	09.96 - 10.02		Lenkstockhebel zur 1. VA / Pitman Arm to 1st FA 1.VA / 1st FA Scheibenbremse / Disc Brake Radstand [mm] / Wheelbase [mm]:4500 Radstand [mm] / Wheelbase [mm]:4800 Radstand [mm] / Wheelbase [mm]:5100 Radstand [mm] / Wheelbase [mm]:6000 Baumuster / Model:950.203-205/208	(40)
	2543,2543 L	09.96 - 10.02			(11)
	2548,2548 L	09.96 - 10.02			(48)
	2553,2553 L	09.96 - 10.02			(48)
	2540,2540 L	09.96 - 10.02		Lenkstockhebel zur 1. VA / Pitman Arm to 1st FA 1.VA / 1st FA Scheibenbremse / Disc Brake Radstand [mm] / Wheelbase [mm]:4500 Radstand [mm] / Wheelbase [mm]:4800 Schleppachse / trailing axle mit Doppelbereifung / with dual tyres Baumuster / Model:950.113-114	(40)
	2543,2543 L	09.96 - 10.02			(11)
	2548,2548 L	09.96 - 10.02			(48)
	2553,2553 L	09.96 - 10.02			(48)
	2557 L	09.96 - 10.02		Lenkstockhebel zur 1. VA / Pitman Arm to 1st FA 1.VA / 1st FA Scheibenbremse / Disc Brake Radstand [mm] / Wheelbase [mm]:4500 Baumuster / Model:950.203	(40)
					(11)
					(53)
					(48)

Pos					Ref.
-----	---	---	---	---	------







## MERCEDES-BENZ

ACTROS 2531 - 2560	6x2	06.96 -
--------------------	-----	---------

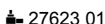
 <b>1</b>	<b>Lenkstange / Centre Rod Assembly</b> Schubstange / Push Rod einseitig verstellbar / Adjustable on one side Länge [mm] / Length [mm]:879 Konusmaß [mm] / Cone Size [mm]:28,6 Rohr-Ø [mm] / Pipe Ø [mm]:36 mit Zubehör / With accessories Trommelbremse / Drum Brake	(4) (55) (68) (43) (37) (52) (88) (56)	<b>24243 01</b>  23077 01	<b>002 460 44 05</b>	
	2540,2540 L 2543,2543 L	09.96 - 10.02 09.96 - 10.02		Lenkstockhebel zur 1. VA / Pitman Arm to 1st FA Radstand [mm] / Wheelbase [mm]:4500 1.VA / 1st FA Baumuster / Model:950.213 Fahrgestellhöhe niedrig 868 mm / height of chassis low 868 mm	(40) (48) (11) (21) (31)
	2540,2540 L 2543,2543 L	09.96 - 10.02 09.96 - 10.02		Lenkstockhebel zur 1. VA / Pitman Arm to 1st FA Radstand [mm] / Wheelbase [mm]:4500 1.VA / 1st FA für Fzg. mit zul. Gesamtgewicht [t] / For vehicles with permissible total weight [t]:26 Schleppachse / trailing axle mit Doppelbereifung / with dual tyres Baumuster / Model:950.113	(40) (48) (11) (80) (54) (85) (21)
	2548,2548 L 2553,2553 L	09.96 - 10.02 09.96 - 10.02		Lenkstockhebel zur 1. VA / Pitman Arm to 1st FA Radstand [mm] / Wheelbase [mm]:4500 1.VA / 1st FA für Fzg. mit zul. Gesamtgewicht [t] / For vehicles with permissible total weight [t]:26 Schleppachse / trailing axle mit Doppelbereifung / with dual tyres Baumuster / Model:950.113	(40) (48) (11) (80) (54) (85) (21)

## MERCEDES-BENZ

<b>ACTROS 2531 - 2560</b>	<b>6x2</b>	<b>06.96 -</b>	
---------------------------	------------	----------------	--

	<b>1</b>	<b>Lenkstange / Centre Rod Assembly</b> Schubstange / Push Rod einseitig verstellbar / Adjustable on one side Länge [mm] / Length [mm]:876 Konusmaß [mm] / Cone Size [mm]:28,6 Rohr-Ø [mm] / Pipe Ø [mm]:40 mit Zubehör / With accessories	(4) (55) (68) (43) (37) (52) (88)	<b>24244 01</b>  27623 01	<b>002 460 48 05</b>
		2540,2540 L <span style="float: right;">09.96 - 10.02</span>		 Lenkstockhebel zur 1. VA / Pitman Arm to 1st FA 1.VA / 1st FA Radstand [mm] / Wheelbase [mm]:4500 Radstand [mm] / Wheelbase [mm]:4800 Radstand [mm] / Wheelbase [mm]:5100 Radstand [mm] / Wheelbase [mm]:6000 Baumuster / Model:950.203-205/208	(40) (11) (48) (48) (48) (48) (21)
		2540,2540 L <span style="float: right;">09.96 - 10.02</span>		 Lenkstockhebel zur 1. VA / Pitman Arm to 1st FA 1.VA / 1st FA Radstand [mm] / Wheelbase [mm]:4500 Radstand [mm] / Wheelbase [mm]:4800 Radstand [mm] / Wheelbase [mm]:6000 Baumuster / Model:950.213-214/218 Fahrgestellhöhe niedrig 868 mm / height of chassis low 868 mm	(40) (11) (48) (48) (48) (21) (31)
		2543,2543 L <span style="float: right;">09.96 - 10.02</span>		 Lenkstockhebel zur 1. VA / Pitman Arm to 1st FA 1.VA / 1st FA Radstand [mm] / Wheelbase [mm]:4500 Radstand [mm] / Wheelbase [mm]:4800 Radstand [mm] / Wheelbase [mm]:5100 Radstand [mm] / Wheelbase [mm]:6000 Baumuster / Model:950.203-205/208	(40) (11) (48) (48) (48) (48) (21)
		2543,2543 L <span style="float: right;">09.96 - 10.02</span>		 Lenkstockhebel zur 1. VA / Pitman Arm to 1st FA 1.VA / 1st FA Radstand [mm] / Wheelbase [mm]:4500 Radstand [mm] / Wheelbase [mm]:4800 Baumuster / Model:950.213-214 Fahrgestellhöhe niedrig 868 mm / height of chassis low 868 mm	(40) (11) (48) (48) (21) (31)
		2548,2548 L <span style="float: right;">09.96 - 10.02</span> 2553,2553 L <span style="float: right;">09.96 - 10.02</span>		 Lenkstockhebel zur 1. VA / Pitman Arm to 1st FA 1.VA / 1st FA Radstand [mm] / Wheelbase [mm]:4500 Radstand [mm] / Wheelbase [mm]:4800 Radstand [mm] / Wheelbase [mm]:5100 Radstand [mm] / Wheelbase [mm]:6000 Baumuster / Model:950.203-205	(40) (11) (48) (48) (48) (48) (21)
		2557 L <span style="float: right;">09.96 - 10.02</span>		 Lenkstockhebel zur 1. VA / Pitman Arm to 1st FA 1.VA / 1st FA Radstand [mm] / Wheelbase [mm]:4500 Radstand [mm] / Wheelbase [mm]:4800 Radstand [mm] / Wheelbase [mm]:5100 Radstand [mm] / Wheelbase [mm]:6000 Baumuster / Model:950.203	(40) (11) (48) (48) (48) (48) (21)

Pos





Ref.

## MERCEDES-BENZ

ACTROS 2531 - 2560











6x2

06.96 -









 1	<b>Lenkstange / Centre Rod Assembly</b>		(4)	<b>25721 02</b> <b>002 460 46 05</b> 
	Schubstange / Push Rod		(55)	
	einseitig verstellbar / Adjustable on one side		(68)	
	Länge [mm] / Length [mm]:895		(43)	
	Konusmaß [mm] / Cone Size [mm]:28,6		(37)	
	Rohr-Ø [mm] / Pipe Ø [mm]:36		(52)	
	mit Zubehör / With accessories		(88)	
	2540,2540 L	09.96 - 10.02		
	2543,2543 L	09.96 - 10.02		
	2548,2548 L	09.96 - 10.02		
	2553,2553 L	09.96 - 10.02		
	2540,2540 L	09.96 - 10.02		Lenkstockhebel zur 1. VA / Pitman Arm to 1st FA Trommelbremse / Drum Brake Radstand [mm] / Wheelbase [mm]:4500 Radstand [mm] / Wheelbase [mm]:4800 Schleppachse / trailing axle mit Doppelbereifung / with dual tyres Baumuster / Model:950.113-114
	2543,2543 L	09.96 - 10.02		
	2548,2548 L	09.96 - 10.02		
	2553,2553 L	09.96 - 10.02		
				für Fzg. mit zul. Gesamtgewicht [t] / For vehicles with permissible total weight [t]:26 Achsausführung / Axle Version:6x4 Baumuster / Model:950.242-244
	2557 L	09.96 - 10.02		Lenkstockhebel zur 1. VA / Pitman Arm to 1st FA Trommelbremse / Drum Brake Radstand [mm] / Wheelbase [mm]:4500 Radstand [mm] / Wheelbase [mm]:4800 Radstand [mm] / Wheelbase [mm]:5100 Radstand [mm] / Wheelbase [mm]:6000 Baumuster / Model:950.203

## MERCEDES-BENZ

<b>ACTROS 2531 - 2560</b>	<b>6x2</b>	<b>06.96 -</b>	
---------------------------	------------	----------------	--

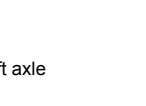

	<b>8</b>	<b>Lenker, Radaufhängung / Track Control Arm</b> Dreieckslenker (NKW) / A-Arm (CV) Länge [mm] / Length [mm]:622 Rohr-Ø [mm] / Pipe Ø [mm]:46 Bohrung-Ø 1 / Bohrung-Ø 2 [mm] / Bore Ø 1 / Bore Ø 2 [mm]:25/25/25 Lochabstand 1/Lochabstand 2 / Hole Pitch 1/ Hole Pitch 2:152/130/130 Molekularlager / Molecular Bearing	(3) (27) (43) (52) (22)  (41) (45)	<b>21168 01</b> ® 30587 01 ® 30589 01	<b>942 350 10 05</b> 
		2540,2540 L	09.96 - 10.02	 1.HA / 1st RA Radstand [mm] / Wheelbase [mm]:4500 Radstand [mm] / Wheelbase [mm]:4800 Radstand [mm] / Wheelbase [mm]:5400 für Fzg. mit zul. Gesamtgewicht [t] / For vehicles with permissible total weight [t]:26 Achsauführung / Axle Version:6x4 Baumuster / Model:950.242-244	(10) (48) (48) (48) (80)  (15) (21)
		2540,2540 L	09.96 - 10.02	 1.HA / 1st RA Radstand [mm] / Wheelbase [mm]:4500 Radstand [mm] / Wheelbase [mm]:4800 Radstand [mm] / Wheelbase [mm]:6000 Baumuster / Model:950.213-214/218 Fahrgerstellhöhe niedrig 868 mm / height of chassis low 868 mm	(10) (48) (48) (48) (21) (31)
		2540,2540 L	09.96 - 10.02	 1.HA / 1st RA Radstand [mm] / Wheelbase [mm]:4500 Radstand [mm] / Wheelbase [mm]:4800 Radstand [mm] / Wheelbase [mm]:5100 Radstand [mm] / Wheelbase [mm]:6000 Baumuster / Model:950.203-205/208	(10) (48) (48) (48) (48) (21)
		2543,2543 L	09.96 - 10.02	 1.HA / 1st RA Radstand [mm] / Wheelbase [mm]:4500 Radstand [mm] / Wheelbase [mm]:4800 Radstand [mm] / Wheelbase [mm]:5400 für Fzg. mit zul. Gesamtgewicht [t] / For vehicles with permissible total weight [t]:26 Achsauführung / Axle Version:6x4 Baumuster / Model:950.242-244	(10) (48) (48) (48) (80) (15) (21)
		2543,2543 L	09.96 - 10.02	 1.HA / 1st RA Radstand [mm] / Wheelbase [mm]:4500 Radstand [mm] / Wheelbase [mm]:4800 Baumuster / Model:950.213-214 Fahrgerstellhöhe niedrig 868 mm / height of chassis low 868 mm	(10) (48) (48) (21) (31)
		2543,2543 L	09.96 - 10.02	 1.HA / 1st RA Radstand [mm] / Wheelbase [mm]:4500 Radstand [mm] / Wheelbase [mm]:4800 Radstand [mm] / Wheelbase [mm]:5100 Radstand [mm] / Wheelbase [mm]:6000 Baumuster / Model:950.203-205/208	(10) (48) (48) (48) (48) (21)
		2548,2548 L 2553,2553 L	09.96 - 10.02 09.96 - 10.02	 1.HA / 1st RA Radstand [mm] / Wheelbase [mm]:4500 Radstand [mm] / Wheelbase [mm]:4800 Radstand [mm] / Wheelbase [mm]:5400 für Fzg. mit zul. Gesamtgewicht [t] / For vehicles with permissible total weight [t]:26 Achsauführung / Axle Version:6x4 Baumuster / Model:950.242-244	(10) (48) (48) (48) (80) (15) (21)
		2548,2548 L 2553,2553 L	09.96 - 10.02 09.96 - 10.02	 1.HA / 1st RA Radstand [mm] / Wheelbase [mm]:4500 Radstand [mm] / Wheelbase [mm]:4800 Radstand [mm] / Wheelbase [mm]:5100 Radstand [mm] / Wheelbase [mm]:6000 Baumuster / Model:950.203-205/208	(10) (48) (48) (48) (48) (21)
		2557 L	09.96 - 10.02	 1.HA / 1st RA Radstand [mm] / Wheelbase [mm]:4500 Baumuster / Model:950.203	(10) (48) (21)

<b>ACTROS 2531 - 2560</b>	<b>6x2</b>	<b>06.96 -</b>
---------------------------	------------	----------------

	8	<b>Lenker, Radaufhängung / Track Control Arm</b>	(3)		<b>21168 01</b> ® 30587 01 ® 30589 01	<b>942 350 10 05</b>
		Dreieckslenker (NKW) / A-Arm (CV) Länge [mm] / Length [mm]:622 Rohr-Ø [mm] / Pipe Ø [mm]:46 Bohrung-Ø 1 / Bohrung-Ø 2 [mm] / Bore Ø 1 / Bore Ø 2 [mm]:25/25/25 Lochabstand 1/Lochabstand 2 / Hole Pitch 1/ Hole Pitch 2:152/130/130 Molekularlager / Molecular Bearing	(27) (43) (52) (22) (41) (45)			
	8	2532 L 2536 L 2541 L 2544 L 2546 L 2550 L 2554 L	01.03 - 01.03 - 01.03 - 01.03 - 01.03 - 01.03 - 01.03 -		1.HA / 1st RA Radstand [mm] / Wheelbase [mm]:3900 Radstand [mm] / Wheelbase [mm]:5400 Baumuster / Model:930.201/206	(10) (48) (48) (21)
		<b>Lenker, Radaufhängung / Track Control Arm</b>	(3)	<b>23065 01</b> ® 30586 01 ® 23841 01	<b>942 350 11 05</b>	
	8	Dreieckslenker (NKW) / A-Arm (CV) Länge [mm] / Length [mm]:622 Rohr-Ø [mm] / Pipe Ø [mm]:46 Bohrung-Ø 1 / Bohrung-Ø 2 [mm] / Bore Ø 1 / Bore Ø 2 [mm]:23/23/25 Lochabstand 1/Lochabstand 2 / Hole Pitch 1/ Hole Pitch 2:130/130/152 Molekularlager / Molecular Bearing	(27) (43) (52) (22) (41) (45)			
		2540,2540 L	09.96 - 10.02			
	8	2540,2540 L	09.96 - 10.02	Schleppachse / trailing axle für Fahrzeuge mit Liftachse / For vehicles with lift axle Radstand [mm] / Wheelbase [mm]:4500 Radstand [mm] / Wheelbase [mm]:4800 Radstand [mm] / Wheelbase [mm]:5100 Radstand [mm] / Wheelbase [mm]:6000 Baumuster / Model:950.203-205/208	(54) (72) (48) (48) (48) (21)	
		2543,2543 L	09.96 - 10.02	Schleppachse / trailing axle für Fahrzeuge mit Liftachse / For vehicles with lift axle Radstand [mm] / Wheelbase [mm]:4500 Radstand [mm] / Wheelbase [mm]:4800 Radstand [mm] / Wheelbase [mm]:5100 Radstand [mm] / Wheelbase [mm]:6000 Baumuster / Model:950.203-205/208	(54) (72) (48) (48) (48) (21)	
	8	2543,2543 L	09.96 - 10.02	Schleppachse / trailing axle für Fahrzeuge mit Liftachse / For vehicles with lift axle Radstand [mm] / Wheelbase [mm]:4500 Radstand [mm] / Wheelbase [mm]:4800 Radstand [mm] / Wheelbase [mm]:5100 Baumuster / Model:950.213-214 Fahrgestellhöhe niedrig 868 mm / height of chassis low 868 mm	(54) (72) (48) (48) (48) (21) (31)	
		2548,2548 L 2553,2553 L	09.96 - 10.02 09.96 - 10.02	Schleppachse / trailing axle für Fahrzeuge mit Liftachse / For vehicles with lift axle Radstand [mm] / Wheelbase [mm]:4500 Radstand [mm] / Wheelbase [mm]:4800 Radstand [mm] / Wheelbase [mm]:5100 Radstand [mm] / Wheelbase [mm]:6000 Baumuster / Model:950.203-205/208	(54) (72) (48) (48) (48) (48) (21)	
	8	2557 L	09.96 - 10.02	Schleppachse / trailing axle für Fahrzeuge mit Liftachse / For vehicles with lift axle Radstand [mm] / Wheelbase [mm]:4500 Radstand [mm] / Wheelbase [mm]:4800 Radstand [mm] / Wheelbase [mm]:5100 Radstand [mm] / Wheelbase [mm]:6000 Baumuster / Model:950.203	(54) (72) (48) (48) (48) (48) (21)	
		2532 L 2536 L 2541 L 2544 L 2546 L 2550 L 2554 L	01.03 - 01.03 - 01.03 - 01.03 - 01.03 - 01.03 - 01.03 -		Schleppachse / trailing axle für Fahrzeuge mit Liftachse / For vehicles with lift axle Radstand [mm] / Wheelbase [mm]:3900 Radstand [mm] / Wheelbase [mm]:5400 Baumuster / Model:930.201/206	(54) (72) (48) (48) (21)

## MERCEDES-BENZ

<b>ACTROS 2531 - 2560</b>	<b>6x2</b>	<b>06.96 -</b>	
---------------------------	------------	----------------	--

 <b>8</b>	<b>Lenker, Radaufhängung / Track Control Arm</b>	(3)	<b>23066 01</b>	<b>947 350 05 05</b>
	Dreieckslenker (NKW) / A-Arm (CV)	(27)	® 24807 01	
	Länge [mm] / Length [mm]:565	(43)	® 22051 01	
	Bohrung-Ø 1 / Bohrung-Ø 2 [mm] / Bore Ø 1 / Bore Ø 2 [mm]:25/25/25	(22)		
	Lochabstand 1/Lochabstand 2 / Hole Pitch 1/ Hole Pitch 2:130/130/152	(41)		
	Molekularlager / Molecular Bearing	(45)		
	2540,2540 L	09.96 - 10.02	1.HA / 1st RA	(10)
	2543,2543 L	09.96 - 10.02	2.HA / 2nd RA	(12)
			Radstand [mm] / Wheelbase [mm]:4500	(48)
			Radstand [mm] / Wheelbase [mm]:4800	(48)
			Radstand [mm] / Wheelbase [mm]:5100	(48)
			Radstand [mm] / Wheelbase [mm]:6000	(48)
			Baumuster / Model:950.203-205/208	(21)
	2540,2540 L	09.96 - 10.02	1.HA / 1st RA	(10)
	2543,2543 L	09.96 - 10.02	2.HA / 2nd RA	(12)
			Radstand [mm] / Wheelbase [mm]:4500	(48)
			Radstand [mm] / Wheelbase [mm]:4800	(48)
			Baumuster / Model:950.213-214	(21)
			Fahrgestellhöhe niedrig 868 mm / height of chassis low 868 mm	(31)
	2548,2548 L	09.96 - 10.02	1.HA / 1st RA	(10)
	2553,2553 L	09.96 - 10.02	2.HA / 2nd RA	(12)
	2557 L	09.96 - 10.02	Radstand [mm] / Wheelbase [mm]:4500	(48)
			Radstand [mm] / Wheelbase [mm]:4800	(48)
			Radstand [mm] / Wheelbase [mm]:5100	(48)
			Radstand [mm] / Wheelbase [mm]:6000	(48)
			Baumuster / Model:950.203-205/208	(21)
 <b>7</b>	<b>Spurstange / Rod Assembly</b>	(5)	<b>23994 01</b>	<b>949 330 17 03</b>
	Führungsstange / Guide Rod	(33)	▲ 11394 03	
	beidseitig verstellbar / Adjustable on both sides	(67)	▲ 12280 03	
	Länge [mm] / Length [mm]:1596	(43)		
	Konusmaß [mm] / Cone Size [mm]:32	(37)		
	Rohr-Ø [mm] / Pipe Ø [mm]:50	(52)		
	mit Zubehör / With accessories	(88)		
	2540,2540 L	09.96 - 10.02	Schleppachse / trailing axle	(54)
	2543,2543 L	09.96 - 10.02	Achsausführung / Axle Version:749109	(15)
	2548,2548 L	09.96 - 10.02	Radstand [mm] / Wheelbase [mm]:4500	(48)
	2553,2553 L	09.96 - 10.02	Radstand [mm] / Wheelbase [mm]:4800	(48)
			Radstand [mm] / Wheelbase [mm]:5100	(48)
			Baumuster / Model:950.203-205	(21)
	2557 L	09.96 - 10.02	Schleppachse / trailing axle	(54)
			Achsausführung / Axle Version:749109	(15)
			Radstand [mm] / Wheelbase [mm]:4500	(48)
			Baumuster / Model:950.203	(21)







# MERCEDES-BENZ

ACTROS 2531 - 2560





6x2/2/4

06.96 -

 12	<b>Lenker, Radaufhängung / Track Control Arm</b>		(3)	<b>22053 01</b> ® 22090 01 ® 30610 01 	<b>941 330 00 11</b>
	Längslenker / Trailing Arm		(44)		
	Länge [mm] / Length [mm]:754		(43)		
	Lochabstand 1/Lochabstand 2 / Hole Pitch 1/ Hole Pitch 2:100		(41)		
	Lochanzahl / Number of Holes:3		(42)		
	Bohrung-Ø 1 / Bohrung-Ø 2 [mm] / Bore Ø 1 / Bore Ø 2 [mm]:17/17		(22)		
	Bohrung-Ø [mm] / Bore Ø [mm]:24,2		(25)		
	Rohr-Ø [mm] / Pipe Ø [mm]:40		(52)		
	2531,2531 L	09.96 - 10.02			
	2535 L	09.96 - 10.02		1.VA / 1st FA (11) Radstand [mm] / Wheelbase [mm]:4500 (48) Radstand [mm] / Wheelbase [mm]:4800 (48) Radstand [mm] / Wheelbase [mm]:5100 (48) Radstand [mm] / Wheelbase [mm]:6000 (48) Achsauführung / Axle Version:6x2 (15) Baumuster / Model:950.203-205/208 (21)	
	2535 L	09.96 - 10.02		1.VA / 1st FA (11) Radstand [mm] / Wheelbase [mm]:4500 (48) Radstand [mm] / Wheelbase [mm]:4800 (48) Radstand [mm] / Wheelbase [mm]:5100 (48) Radstand [mm] / Wheelbase [mm]:6000 (48) Achsauführung / Axle Version:6x2 (15) Baumuster / Model:950.203-205/208 (21)	
	2532, L 2536, L 2541, L 2544, L 2548, L	04.03 - 04.03 - 04.03 - 04.03 - 04.03 -		1.VA / 1st FA (11) Radstand [mm] / Wheelbase [mm]:4500 (48) Radstand [mm] / Wheelbase [mm]:4800 (48) Radstand [mm] / Wheelbase [mm]:5100 (48) Radstand [mm] / Wheelbase [mm]:6000 (48) Achsauführung / Axle Version:6x2 (15) Baumuster / Model:930.213-215/218 (21) Fahrgestellhöhe niedrig 868 mm / height of chassis low 868 mm (31)	
	2532, L 2536, L 2541, L 2544, L 2548, L	04.03 - 04.03 - 04.03 - 04.03 - 04.03 -		1.VA / 1st FA (11) Radstand [mm] / Wheelbase [mm]:4200 (48) Radstand [mm] / Wheelbase [mm]:4500 (48) Radstand [mm] / Wheelbase [mm]:4800 (48) Radstand [mm] / Wheelbase [mm]:5100 (48) Radstand [mm] / Wheelbase [mm]:6000 (48) Achsauführung / Axle Version:6x2 (15) Baumuster / Model:930.202-205/208 (21)	
	2546, L	04.03 -		1.VA / 1st FA (11) Radstand [mm] / Wheelbase [mm]:4500 (48) Radstand [mm] / Wheelbase [mm]:4800 (48) Radstand [mm] / Wheelbase [mm]:5100 (48) Radstand [mm] / Wheelbase [mm]:6000 (48) Achsauführung / Axle Version:6x2 (15) Baumuster / Model:930.213/215/218 (21) Fahrgestellhöhe niedrig 868 mm / height of chassis low 868 mm (31)	
	2546, L	04.03 -		1.VA / 1st FA (11) Radstand [mm] / Wheelbase [mm]:4200 (48) Radstand [mm] / Wheelbase [mm]:4500 (48) Radstand [mm] / Wheelbase [mm]:4800 (48) Radstand [mm] / Wheelbase [mm]:5100 (48) Achsauführung / Axle Version:6x2 (15) Baumuster / Model:930.202-205 (21)	

MERCEDES-BENZ

ACTROS 2531 - 2560	6x2/2/4	06.96 -
--------------------	---------	---------

 <b>12</b>	<b>Lenker, Radaufhängung / Track Control Arm</b>		(3)	<b>22053 01</b> <b>941 330 00 11</b>	
	Längslenker / Trailing Arm		(44)	® 22090 01	
	Länge [mm] / Length [mm]:754		(43)	® 30610 01	
	Lochabstand 1/Lochabstand 2 / Hole Pitch 1/ Hole Pitch 2:100		(41)		
	Lochanzahl / Number of Holes:3		(42)		
	Bohrung-Ø 1 / Bohrung-Ø 2 [mm] / Bore Ø 1 / Bore Ø 2 [mm]:17/17		(22)		
	Bohrung-Ø [mm] / Bore Ø [mm]:24,2		(25)		
	Rohr-Ø [mm] / Pipe Ø [mm]:40		(52)		
2551, L,LL	04.03 -				
2555, L, LL	04.03 -				
2560, L, LL	04.03 -				
			1.VA / 1st FA	(11)	
			Radstand von [mm] / Wheelbase from [mm]:3900	(50)	
			Radstand bis [mm] / Wheelbase to [mm]:5400	(49)	
			Radstand [mm] / Wheelbase [mm]:6000	(48)	
			für Fzg. mit zul. Gesamtgewicht [t] / For vehicles with permissible total weight [t]:25	(80)	
			Achsausführung / Axle Version:6x2	(15)	
			Baumuster / Model:930.201-206/208	(21)	

Pos











Ref.

# MERCEDES-BENZ

ACTROS 2531 - 2560



6x2/2/4

06.96 -

19	<b>Lenker, Radaufhängung / Track Control Arm</b> Querlenker / Wishbone Länge [mm] / Length [mm]:845 Rohr-Ø [mm] / Pipe Ø [mm]:62 Bohrung-Ø 1 / Bohrung-Ø 2 [mm] / Bore Ø 1 / Bore Ø 2 [mm]:17/17 Lochabstand 1/Lochabstand 2 / Hole Pitch 1/ Hole Pitch 2:100/100		(3) (47) (43) (52) (22) (41)		<b>22092 01 941 330 00 07</b> ® 22090 01			
2531,2531 L	09.96 - 10.02				1.VA / 1st FA Radstand [mm] / Wheelbase [mm]:4500 Radstand [mm] / Wheelbase [mm]:4800 Radstand [mm] / Wheelbase [mm]:5100 Radstand [mm] / Wheelbase [mm]:6000 Achsausführung / Axle Version:6x2 Baumuster / Model:950.203-205/208		(11) (48) (48) (48) (48) (15) (21)	
2535 L	09.96 - 10.02				1.VA / 1st FA Radstand [mm] / Wheelbase [mm]:4500 Radstand [mm] / Wheelbase [mm]:4800 Radstand [mm] / Wheelbase [mm]:5100 Radstand [mm] / Wheelbase [mm]:6000 Achsausführung / Axle Version:6x2 Baumuster / Model:950.203-205/208		(11) (48) (48) (48) (48) (15) (21)	
2535 L	09.96 - 10.02				1.VA / 1st FA Radstand [mm] / Wheelbase [mm]:4500 Radstand [mm] / Wheelbase [mm]:4800 Radstand [mm] / Wheelbase [mm]:6000 Achsausführung / Axle Version:6x2 Baumuster / Model:950.213-214/218 Fahrgestellhöhe niedrig 868 mm / height of chassis low 868 mm		(11) (48) (48) (48) (15) (21) (31)	
2532, L 2536, L 2541, L 2544, L 2548, L	04.03 - 04.03 - 04.03 - 04.03 - 04.03 -				1.VA / 1st FA Radstand [mm] / Wheelbase [mm]:4500 Radstand [mm] / Wheelbase [mm]:4800 Radstand [mm] / Wheelbase [mm]:5100 Radstand [mm] / Wheelbase [mm]:6000 Achsausführung / Axle Version:6x2 Baumuster / Model:930.213-215/218 Fahrgestellhöhe niedrig 868 mm / height of chassis low 868 mm		(11) (48) (48) (48) (48) (15) (21) (31)	
2532, L 2536, L 2541, L 2544, L 2548, L	04.03 - 04.03 - 04.03 - 04.03 - 04.03 -				1.VA / 1st FA Radstand [mm] / Wheelbase [mm]:4200 Radstand [mm] / Wheelbase [mm]:4500 Radstand [mm] / Wheelbase [mm]:4800 Radstand [mm] / Wheelbase [mm]:5100 Radstand [mm] / Wheelbase [mm]:6000 Achsausführung / Axle Version:6x2 Baumuster / Model:930.202-205/208		(11) (48) (48) (48) (48) (15) (21)	
2546, L	04.03 -				1.VA / 1st FA Radstand [mm] / Wheelbase [mm]:4500 Radstand [mm] / Wheelbase [mm]:4800 Radstand [mm] / Wheelbase [mm]:5100 Radstand [mm] / Wheelbase [mm]:6000 Achsausführung / Axle Version:6x2 Baumuster / Model:930.213/215/218 Fahrgestellhöhe niedrig 868 mm / height of chassis low 868 mm		(11) (48) (48) (48) (48) (15) (21) (31)	
2546, L	04.03 -				1.VA / 1st FA Radstand [mm] / Wheelbase [mm]:4200 Radstand [mm] / Wheelbase [mm]:4500 Radstand [mm] / Wheelbase [mm]:4800 Radstand [mm] / Wheelbase [mm]:5100 Achsausführung / Axle Version:6x2 Baumuster / Model:930.202-205		(11) (48) (48) (48) (48) (15) (21)	

MERCEDES-BENZ

ACTROS 2531 - 2560	6x2/2/4	06.96 -
--------------------	---------	---------

 <div>19</div>	<b>Lenker, Radaufhängung / Track Control Arm</b>		(3)	<div>22092 01      941 330 00 07</div> <div>® 22090 01</div> 
	Querlenker / Wishbone		(47)	
	Länge [mm] / Length [mm]:845		(43)	
	Rohr-Ø [mm] / Pipe Ø [mm]:62		(52)	
	Bohrung-Ø 1 / Bohrung-Ø 2 [mm] / Bore Ø 1 / Bore Ø 2 [mm]:17/17		(22)	
	Lochabstand 1/Lochabstand 2 / Hole Pitch 1/ Hole Pitch 2:100/100		(41)	
	2551, L,LL	04.03 -		
	2555, L, LL	04.03 -		
	2560, L, LL	04.03 -		 <div>1.VA / 1st FA</div> <div>(11)</div> <div>Radstand von [mm] / Wheelbase from [mm]:3900</div> <div>(50)</div> <div>Radstand bis [mm] / Wheelbase to [mm]:5400</div> <div>(49)</div> <div>Radstand [mm] / Wheelbase [mm]:6000</div> <div>(48)</div> <div>für Fzg. mit zul. Gesamtgewicht [t] / For vehicles with permissible total weight [t]:25</div> <div>(80)</div> <div>Achsausführung / Axle Version:6x2</div> <div>(15)</div> <div>Baumuster / Model: 930.201, 930.202, 930.203, 930.204</div> <div>(21)</div> <div>Baumuster / Model: 930.205, 930.206, 930.208</div> <div>(21)</div>

Pos













Ref.

# MERCEDES-BENZ













ACTROS 2531 - 2560

6x2/2/4

06.96 -

 6	<b>Spurstange / Rod Assembly</b> Führungsstange / Guide Rod einseitig verstellbar / Adjustable on one side Länge [mm] / Length [mm]:1735 Konusmaß [mm] / Cone Size [mm]:32 Rohr-Ø [mm] / Pipe Ø [mm]:52 mit Zubehör / With accessories	(5) (33) (68) (43) (37) (52) (88)	<b>21410 01</b>  11394 03 21971 01	<b>942 330 00 03</b> 
	2531,2531 L	09.96 - 10.02	Schleppachse / trailing axle mit Doppelbereifung / with dual tyres Achsausführung / Axle Version:739510, 739550 Baumuster / Model:950.114	(54) (85) (15) (21)
	2531,2531 L	09.96 - 10.02	Achsausführung / Axle Version:739510, 739550 Baumuster / Model:950.203-205/208	(15) (21)
	2531,2531 L	09.96 - 10.02	Achsausführung / Axle Version:739510, 739550, 6x2/4 Baumuster / Model:950.224-226	(15) (21)
	2535 L	09.96 - 10.02	Achsausführung / Axle Version:739510, 739550 Baumuster / Model:950.203-205/208/213-214/218/223-226	(15) (21)
	2532, L 2536, L	04.03 - 04.03 -	 1.VA / 1st FA Radstand von [mm] / Wheelbase from [mm]:4200 Radstand bis [mm] / Wheelbase to [mm]:5100 Radstand [mm] / Wheelbase [mm]:6000 Achsausführung / Axle Version:739510, 739550 Baumuster / Model:930.202-205/208	(11) (50) (49) (48) (15) (21)
	2532, L 2536, L	04.03 - 04.03 -	 1.VA / 1st FA Radstand von [mm] / Wheelbase from [mm]:4500 Radstand bis [mm] / Wheelbase to [mm]:5400 Achsausführung / Axle Version:739510, 739550, 6x2/4 Baumuster / Model:930.223-226	(11) (50) (49) (15) (21)
	2532, L 2536, L	04.03 - 04.03 -	 1.VA / 1st FA Radstand [mm] / Wheelbase [mm]:4500 Radstand [mm] / Wheelbase [mm]:4800 Schleppachse / trailing axle mit Doppelbereifung / with dual tyres Achsausführung / Axle Version:739510, 739550 Baumuster / Model:930.113-114	(11) (48) (48) (54) (85) (15) (21)
	2532, L 2536, L	04.03 - 04.03 -	 1.VA / 1st FA Achsausführung / Axle Version:739510, 739550 Baumuster / Model:930.213-215/218 Fahrgestellhöhe niedrig 868 mm / height of chassis low 868 mm	(11) (15) (21) (31)
	2541, L 2544, L 2546, L 2548, L	04.03 - 04.03 - 04.03 - 04.03 -	 1.VA / 1st FA Radstand von [mm] / Wheelbase from [mm]:4200 Radstand bis [mm] / Wheelbase to [mm]:5100 Radstand [mm] / Wheelbase [mm]:6000 Achsausführung / Axle Version:739510, 739550 Baumuster / Model:930.202-205/208	(11) (50) (49) (48) (15) (21)
	2541, L 2544, L 2546, L 2548, L	04.03 - 04.03 - 04.03 - 04.03 -	 1.VA / 1st FA Radstand [mm] / Wheelbase [mm]:4500 Radstand [mm] / Wheelbase [mm]:4800 Schleppachse / trailing axle mit Doppelbereifung / with dual tyres Achsausführung / Axle Version:739510, 739550 Baumuster / Model:930.113-114	(11) (48) (48) (54) (85) (15) (21)
	2541, L 2544, L 2546, L 2548, L	04.03 - 04.03 - 04.03 - 04.03 -	 1.VA / 1st FA Achsausführung / Axle Version:739510, 739550 Baumuster / Model:930.213-215/218 Fahrgestellhöhe niedrig 868 mm / height of chassis low 868 mm	(11) (15) (21) (31)
	2532 LS 2536 LS 2541 LS 2544 LS 2546 LS 2548 LS, 11946 ccm	04.03 - 04.03 - 04.03 - 04.03 - 04.03 - 04.03 -	Radstand [mm] / Wheelbase [mm]:2550 Achsausführung / Axle Version:739510, 739550, 6x2/4 Baumuster / Model:934.223	(48) (15) (21)

# MERCEDES-BENZ

ACTROS 2531 - 2560		6x2/2/4	06.96 -		
 <b>6</b>	<b>Spurstange / Rod Assembly</b> Führungsstange / Guide Rod einseitig verstellbar / Adjustable on one side Länge [mm] / Length [mm]:1735 Konusmaß [mm] / Cone Size [mm]:32 Rohr-Ø [mm] / Pipe Ø [mm]:52 mit Zubehör / With accessories	(5) (33) (68) (43) (37) (52) (88)	<b>21410 01</b> <b>942 330 00 03</b>  11394 03 21971 01 		
	2551, L,LL 2555, L, LL	04.03 - 04.03 -	 1.VA / 1st FA Radstand von [mm] / Wheelbase from [mm]:4200 Radstand bis [mm] / Wheelbase to [mm]:5100 Radstand [mm] / Wheelbase [mm]:6000 für Fzg. mit zul. Gesamtgewicht [t] / For vehicles with permissible total weight [t]:25 Achsausführung / Axle Version:739510, 739550 Baumuster / Model:930.201-206/208		
	2551, L,LL 2555, L, LL	04.03 - 04.03 -	 1.VA / 1st FA Radstand [mm] / Wheelbase [mm]:4500 Radstand [mm] / Wheelbase [mm]:4800 Schleppachse / trailing axle mit Doppelbereifung / with dual tyres für Fzg. mit zul. Gesamtgewicht [t] / For vehicles with permissible total weight [t]:25 Achsausführung / Axle Version:739510, 739550 Baumuster / Model:930.113-114		
	2560, L, LL	04.03 -	 1.VA / 1st FA Radstand von [mm] / Wheelbase from [mm]:4200 Radstand bis [mm] / Wheelbase to [mm]:5100 Radstand [mm] / Wheelbase [mm]:6000 für Fzg. mit zul. Gesamtgewicht [t] / For vehicles with permissible total weight [t]:25 Achsausführung / Axle Version:739510, 739550 Baumuster / Model:930.201-206/208		
 <b>6</b>	<b>Spurstange / Rod Assembly</b> Führungsstange / Guide Rod einseitig verstellbar / Adjustable on one side Länge [mm] / Length [mm]:1735 Konusmaß [mm] / Cone Size [mm]:32 Rohr-Ø [mm] / Pipe Ø [mm]:62 mit Zubehör / With accessories	(5) (33) (68) (43) (37) (52) (88)	<b>21411 01</b> <b>945 330 00 03</b>  24445 01 21971 01 		
	2531,2531 L	09.96 - 10.02	Achsausführung / Axle Version:739520, 6x2/4 Baumuster / Model:950.224-226		
	2535 L	09.96 - 10.02	Achsausführung / Axle Version:739520 Baumuster / Model:950.213-214/218/223-226 Fahrgestellhöhe niedrig 868 mm / height of chassis low 868 mm		
	2532, L 2536, L	04.03 - 04.03 -	 1.VA / 1st FA Achsausführung / Axle Version:739520 Baumuster / Model:930.213-215/218 Fahrgestellhöhe niedrig 868 mm / height of chassis low 868 mm		
	2532, L 2536, L	04.03 - 04.03 -	 1.VA / 1st FA Achsausführung / Axle Version:739520, 6x2/4 Baumuster / Model:930.223-226		
	2541, L 2544, L 2546, L 2548, L	04.03 - 04.03 - 04.03 - 04.03 -	 1.VA / 1st FA Achsausführung / Axle Version:739520 Baumuster / Model:930.213-215/218 Fahrgestellhöhe niedrig 868 mm / height of chassis low 868 mm		
	2532 LS 2536 LS 2541 LS 2544 LS 2546 LS 2548 LS, 11946 ccm	04.03 - 04.03 - 04.03 - 04.03 - 04.03 - 04.03 -	Achsausführung / Axle Version:739520, 6x2/4 Baumuster / Model:934.223		

Pos













Ref.

# MERCEDES-BENZ

ACTROS 2531 - 2560









6x2/2/4

06.96 -

 <b>6</b>	<b>Spurstange / Rod Assembly</b> Führungsstange / Guide Rod beidseitig verstellbar / Adjustable on both sides Länge [mm] / Length [mm]:1465 Konusmaß [mm] / Cone Size [mm]:32 Rohr-Ø [mm] / Pipe Ø [mm]:40 mit Zubehör / With accessories		(5) (33) (67) (43) (37) (52) (88)	<b>23989 01</b> <b>945 330 02 03</b>  11394 03  12280 03	
	2535 L	09.96 - 10.02		Achsausführung / Axle Version:739520 Baumuster / Model:950.213-214/218/223-226 Fahrgestellhöhe niedrig 868 mm / height of chassis low 868 mm	
	2532, L 2536, L	04.03 - 04.03 -		 1.VA / 1st FA Achsausführung / Axle Version:739520 Baumuster / Model:930.213-215/218 Fahrgestellhöhe niedrig 868 mm / height of chassis low 868 mm	
	2532, L 2536, L	04.03 - 04.03 -		 1.VA / 1st FA Achsausführung / Axle Version:739520, 6x2/4 Baumuster / Model:930.223-226	
	2541, L 2544, L 2546, L 2548, L	04.03 - 04.03 - 04.03 - 04.03 -		 1.VA / 1st FA Achsausführung / Axle Version:739520 Baumuster / Model:930.213-215/218 Fahrgestellhöhe niedrig 868 mm / height of chassis low 868 mm	
	2532 LS 2536 LS 2541 LS 2544 LS 2546 LS 2548 LS, 11946 ccm	04.03 - 04.03 - 04.03 - 04.03 - 04.03 - 04.03 -		Achsausführung / Axle Version:739520, 6x2/4 Baumuster / Model:934.223	
 <b>6</b>	<b>Spurstange / Rod Assembly</b> Führungsstange / Guide Rod einseitig verstellbar / Adjustable on one side Länge [mm] / Length [mm]:1700 Konusmaß [mm] / Cone Size [mm]:32 Rohr-Ø [mm] / Pipe Ø [mm]:52 mit Zubehör / With accessories		(5) (33) (68) (43) (37) (52) (88)	<b>23991 01</b> <b>949 330 04 03</b> 21971 01  11394 03	
	2531,2531 L	09.96 - 10.02		Achsausführung / Axle Version:739530, 6x2/4 Baumuster / Model:950.224-226	
	2535 L	09.96 - 10.02		Achsausführung / Axle Version:739530, 6x2/4 Baumuster / Model:950.223-226	
	2532, L 2536, L	04.03 - 04.03 -		 1.VA / 1st FA Radstand von [mm] / Wheelbase from [mm]:4500 Radstand bis [mm] / Wheelbase to [mm]:5400 Achsausführung / Axle Version:739530, 6x2/4 Baumuster / Model:930.223-226	

## MERCEDES-BENZ

<b>ACTROS 2531 - 2560</b>	<b>6x2/2/4</b>	<b>06.96 -</b>	
---------------------------	----------------	----------------	--

	<b>6</b>	<b>Spurstange / Rod Assembly</b>	(5)		<b>23992 01</b>	<b>949 330 02 03</b>
		Führungsstange / Guide Rod	(33)		 11394 03	
		beidseitig verstellbar / Adjustable on both sides	(67)		 12280 03	
		Länge [mm] / Length [mm]:1625	(43)			
		Konusmaß [mm] / Cone Size [mm]:32	(37)			
		Rohr-Ø [mm] / Pipe Ø [mm]:52	(52)			
		mit Zubehör / With accessories	(88)			
		2531,2531 L	09.96 - 10.02	mit Doppelbereifung / with dual tyres		(85)
				Achsausführung / Axle Version:739570		(15)
				Baumuster / Model:950.114/203-205/208		(21)
		2532, L	04.03 -			(11)
		2536, L	04.03 -			
		2541, L	04.03 -	1.VA / 1st FA		(48)
		2544, L	04.03 -	Radstand [mm] / Wheelbase [mm]:4500		(48)
		2546, L	04.03 -	Radstand [mm] / Wheelbase [mm]:4800		(54)
		2548, L	04.03 -	Schleppachse / trailing axle		(85)
				mit Doppelbereifung / with dual tyres		(15)
				Achsausführung / Axle Version:739570		(21)
				Baumuster / Model:930.113-114		
		2551, L,LL	04.03 -			(11)
		2555, L, LL	04.03 -			
				1.VA / 1st FA		(48)
				Radstand [mm] / Wheelbase [mm]:4500		(48)
				Radstand [mm] / Wheelbase [mm]:4800		(54)
				Schleppachse / trailing axle		(85)
				mit Doppelbereifung / with dual tyres		(80)
				für Fzg. mit zul. Gesamtgewicht [t] / For vehicles with permissible total weight [t]:25		(15)
				Achsausführung / Axle Version:739570		(21)
				Baumuster / Model:930.113-114		
	<b>6</b>	<b>Spurstange / Rod Assembly</b>	(5)		<b>30478 01</b>	<b>942 330 03 03</b>
		Führungsstange / Guide Rod	(33)		 11394 03	
		beidseitig verstellbar / Adjustable on both sides	(67)		 12280 03	
		Länge [mm] / Length [mm]:1664	(43)			
		Rohr-Ø [mm] / Pipe Ø [mm]:50	(52)			
		Konusmaß [mm] / Cone Size [mm]:32	(37)			
		mit Zubehör / With accessories	(88)			
		2531,2531 L	09.96 - 10.02	Schleppachse / trailing axle		(54)
				mit Doppelbereifung / with dual tyres		(85)
				Achsausführung / Axle Version:739543		(15)
				Baumuster / Model:950.114		(21)

Pos









Ref.

# MERCEDES-BENZ

ACTROS 2531 - 2560











6x2/2/4

06.96 -

 1	<b>Lenkstange / Centre Rod Assembly</b> Schubstange / Push Rod einseitig verstellbar / Adjustable on one side Länge [mm] / Length [mm]:879 Konusmaß [mm] / Cone Size [mm]:30 Rohr-Ø [mm] / Pipe Ø [mm]:42 Scheibenbremse / Disc Brake mit Zubehör / With accessories	(4) (55) (68) (43) (37) (52) (53) (88)	<b>19904 01</b> ▲ 11505 02	<b>001 460 67 05</b> 
	2531,2531 L	09.96 - 10.02	 Lenkstockhebel zur 1. VA / Pitman Arm to 1st FA Radstand [mm] / Wheelbase [mm]:4500 Radstand [mm] / Wheelbase [mm]:4800 Schleppachse / trailing axle mit Doppelbereifung / with dual tyres Achsausführung / Axle Version:6x2 Baumuster / Model:950.113-114	(40) (48) (48) (54) (85) (15) (21)
	2531,2531 L	09.96 - 10.02	 Lenkstockhebel zur 1. VA / Pitman Arm to 1st FA 1.VA / 1st FA Radstand [mm] / Wheelbase [mm]:4500 Radstand [mm] / Wheelbase [mm]:4800 Radstand [mm] / Wheelbase [mm]:5100 Radstand [mm] / Wheelbase [mm]:6000 Achsausführung / Axle Version:6x2 Baumuster / Model:950.203-205/208	(40) (11) (48) (48) (48) (48) (15) (21)
	2535 L	09.96 - 10.02	 Lenkstockhebel zur 1. VA / Pitman Arm to 1st FA 1.VA / 1st FA Radstand [mm] / Wheelbase [mm]:4500 Radstand [mm] / Wheelbase [mm]:4800 Radstand [mm] / Wheelbase [mm]:5100 Radstand [mm] / Wheelbase [mm]:6000 Achsausführung / Axle Version:6x2 Baumuster / Model:950.203-205/208	(40) (11) (48) (48) (48) (48) (15) (21)
	2535 L	09.96 - 10.02	Lenkstockhebel zur 1. VA / Pitman Arm to 1st FA Radstand [mm] / Wheelbase [mm]:4500 Radstand [mm] / Wheelbase [mm]:4800 Radstand [mm] / Wheelbase [mm]:5100 Radstand [mm] / Wheelbase [mm]:6000 Achsausführung / Axle Version:6x2 Baumuster / Model:950.203-205/223	(40) (48) (48) (48) (48) (15) (21)
	2535 L	09.96 - 10.02	 Lenkstockhebel zur 1. VA / Pitman Arm to 1st FA 1.VA / 1st FA Radstand [mm] / Wheelbase [mm]:3150 Radstand [mm] / Wheelbase [mm] Achsausführung / Axle Version:6x2/4 Baumuster / Model:950.223	(40) (11) (48) (48) (15) (21)

## MERCEDES-BENZ

<b>ACTROS 2531 - 2560</b>	<b>6x2/2/4</b>	<b>06.96 -</b>	
---------------------------	----------------	----------------	--

	<b>1</b>	<b>Lenkstange / Centre Rod Assembly</b> Schubstange / Push Rod einseitig verstellbar / Adjustable on one side Länge [mm] / Length [mm]:866 Konusmaß [mm] / Cone Size [mm]:30 Rohr-Ø [mm] / Pipe Ø [mm]:38 mit Zubehör / With accessories	(4) (55) (68) (43) (37) (52) (88)	<b>23469 01</b>  11505 02	<b>001 460 98 05</b>	
		2531,2531 L	09.96 - 10.02	 Lenkstockhebel zur 1. VA / Pitman Arm to 1st FA 1.VA / 1st FA Scheibenbremse / Disc Brake Radstand [mm] / Wheelbase [mm]:4500 Radstand [mm] / Wheelbase [mm]:4800 Schleppachse / trailing axle mit Doppelbereifung / with dual tyres Achsausführung / Axle Version:6x2 Baumuster / Model:950.113-114	(40) (11) (53) (48) (48) (54) (85) (15) (21)	
		2531,2531 L	09.96 - 10.02	 Lenkstockhebel zur 1. VA / Pitman Arm to 1st FA 1.VA / 1st FA Scheibenbremse / Disc Brake Radstand [mm] / Wheelbase [mm]:4500 Radstand [mm] / Wheelbase [mm]:4800 Radstand [mm] / Wheelbase [mm]:5100 Radstand [mm] / Wheelbase [mm]:6000 Achsausführung / Axle Version:6x2 Baumuster / Model:950.203-205/208	(40) (11) (53) (48) (48) (48) (48) (15) (21)	
	<b>1</b>	<b>Lenkstange / Centre Rod Assembly</b> Schubstange / Push Rod einseitig verstellbar / Adjustable on one side Länge [mm] / Length [mm]:879 Konusmaß [mm] / Cone Size [mm]:28,6 Rohr-Ø [mm] / Pipe Ø [mm]:36 mit Zubehör / With accessories Trommelbremse / Drum Brake	(4) (55) (68) (43) (37) (52) (88) (56)	<b>24243 01</b>  23077 01	<b>002 460 44 05</b>	
		2531,2531 L	09.96 - 10.02	 Lenkstockhebel zur 1. VA / Pitman Arm to 1st FA Radstand [mm] / Wheelbase [mm]:4800 1.VA / 1st FA Achsausführung / Axle Version:6x2 Baumuster / Model:950.114	(40) (48) (11) (15) (21)	
		2531,2531 L	09.96 - 10.02	 Lenkstockhebel zur 1. VA / Pitman Arm to 1st FA Radstand [mm] / Wheelbase [mm]:4500 1.VA / 1st FA für Fzg. mit zul. Gesamtgewicht [t] / For vehicles with permissible total weight [t]:26 Achsausführung / Axle Version:6x2 Schleppachse / trailing axle mit Doppelbereifung / with dual tyres Baumuster / Model:950.113	(40) (48) (11) (80) (15) (54) (85) (21)	
		2535 L	09.96 - 10.02	 Lenkstockhebel zur 1. VA / Pitman Arm to 1st FA Radstand [mm] / Wheelbase [mm]:4500 1.VA / 1st FA Achsausführung / Axle Version:6x2 Baumuster / Model:950.213 Fahrgestellhöhe niedrig 868 mm / height of chassis low 868 mm	(40) (48) (11) (15) (21) (31)	

Pos





Ref.

# MERCEDES-BENZ

ACTROS 2531 - 2560

6x2/2/4

06.96 -

 1	<b>Lenkstange / Centre Rod Assembly</b>		(4)	24244 01	002 460 48 05
	Schubstange / Push Rod		(55)		
	einseitig verstellbar / Adjustable on one side		(68)		
	Länge [mm] / Length [mm]:876		(43)		
	Konusmaß [mm] / Cone Size [mm]:28,6		(37)		
	Rohr-Ø [mm] / Pipe Ø [mm]:40		(52)		
	mit Zubehör / With accessories		(88)		
	2535 L	09.96 - 10.02			
	2535 L	09.96 - 10.02			
	2532, L 2536, L 2541, L 2544, L 2548, L	04.03 - 04.03 - 04.03 - 04.03 - 04.03 -			
	2532, L 2536, L 2541, L 2544, L 2548, L	04.03 - 04.03 - 04.03 - 04.03 - 04.03 -			
	2546, L	04.03 -			
	2546, L	04.03 -			
	2546 LS 2548 LS, 11946 ccm 2551 LS 2555 LS	04.03 - 04.03 - 04.03 - 09.05 -			
	2551, L, LL 2555, L, LL 2560, L, LL	04.03 - 04.03 - 04.03 -			







# MERCEDES-BENZ

ACTROS 2531 - 2560









6x2/2/4

06.96 -

 1	<b>Lenkstange / Centre Rod Assembly</b>		(4)	24303 01	001 460 81 05
	Schubstange / Push Rod		(55)		
	einseitig verstellbar / Adjustable on one side		(68)		
	Länge [mm] / Length [mm]:909		(43)		
	Konusmaß [mm] / Cone Size [mm]:30		(37)		
	Rohr-Ø [mm] / Pipe Ø [mm]:42		(52)		
	mit Zubehör / With accessories		(88)		
	2531,2531 L	09.96 - 10.02			
	2535 L	09.96 - 10.02			
				Lenkstockhebel zur 1. VA / Pitman Arm to 1st FA	(40)
				Scheibenbremse / Disc Brake	(53)
				Radstand [mm] / Wheelbase [mm]:4500	(48)
				Radstand [mm] / Wheelbase [mm]:4800	(48)
				Radstand [mm] / Wheelbase [mm]:5400	(48)
				Achsausführung / Axle Version:6x2/4	(15)
				Baumuster / Model:950.224-226	(21)
				Lenkstockhebel zur 1. VA / Pitman Arm to 1st FA	(40)
				Scheibenbremse / Disc Brake	(53)
				Radstand [mm] / Wheelbase [mm]:4500	(48)
				Radstand [mm] / Wheelbase [mm]:4800	(48)
				Radstand [mm] / Wheelbase [mm]:5100	(48)
				Radstand [mm] / Wheelbase [mm]:5400	(48)
				Achsausführung / Axle Version:6x2/4	(15)
				Baumuster / Model:950.223-226	(21)
				Lenkstockhebel zur 1. VA / Pitman Arm to 1st FA	(40)
				Scheibenbremse / Disc Brake	(53)
				Radstand [mm] / Wheelbase [mm]:4500	(48)
				Radstand [mm] / Wheelbase [mm]:4800	(48)
				Achsausführung / Axle Version:6x2/4	(15)
				Baumuster / Model:930.223-226	(21)
					
				Lenkstockhebel zur 1. VA / Pitman Arm to 1st FA	(40)
				Scheibenbremse / Disc Brake	(53)
				Radstand [mm] / Wheelbase [mm]:4500	(48)
				Radstand [mm] / Wheelbase [mm]:4800	(48)
				Schleppachse / trailing axle	(54)
				mit Doppelbereifung / with dual tyres	(85)
				Achsausführung / Axle Version:6x2	(15)
				Baumuster / Model:930.113-114	(21)
				Lenkstockhebel zur 1. VA / Pitman Arm to 1st FA	(40)
				Scheibenbremse / Disc Brake	(53)
				Radstand von [mm] / Wheelbase from [mm]:3900	(50)
				Radstand bis [mm] / Wheelbase to [mm]:5400	(49)
				Radstand [mm] / Wheelbase [mm]:6000	(48)
				für Fzg. mit zul. Gesamtgewicht [t] / For vehicles with permissible total weight [t]:25	(80)
				Achsausführung / Axle Version:6x2	(15)
				Baumuster / Model:930.201-206/208	(21)
					
				Lenkstockhebel zur 1. VA / Pitman Arm to 1st FA	(40)
				Scheibenbremse / Disc Brake	(53)
				Radstand [mm] / Wheelbase [mm]:4500	(48)
				Radstand [mm] / Wheelbase [mm]:4800	(48)
				Schleppachse / trailing axle	(54)
				mit Doppelbereifung / with dual tyres	(85)
				für Fzg. mit zul. Gesamtgewicht [t] / For vehicles with permissible total weight [t]:25	(80)
				Achsausführung / Axle Version:6x2	(15)
				Baumuster / Model:930.113-114	(21)
				Lenkstockhebel zur 1. VA / Pitman Arm to 1st FA	(40)
				Scheibenbremse / Disc Brake	(53)
				Radstand von [mm] / Wheelbase from [mm]:3900	(50)
				Radstand bis [mm] / Wheelbase to [mm]:5400	(49)
				Radstand [mm] / Wheelbase [mm]:6000	(48)
				für Fzg. mit zul. Gesamtgewicht [t] / For vehicles with permissible total weight [t]:25	(80)
				Achsausführung / Axle Version:6x2	(15)
				Baumuster / Model:930.201-206/208	(21)







Pos					Ref.
-----	---	---	---	---	------

## MERCEDES-BENZ

ACTROS 2531 - 2560		6x2/2/4	06.96 -		
 3	<b>Lenkstange / Centre Rod Assembly</b> Schubstange / Push Rod nicht verstellbar / Not adjustable Länge [mm] / Length [mm]:954 Konusmaß [mm] / Cone Size [mm]:30 Rohr-Ø [mm] / Pipe Ø [mm]:42 mit Zubehör / With accessories	(4)		<b>24304 01</b>	<b>001 460 86 05</b>
		(55)			
		(92)			
		(43)			
	2535 L	(37)		am Zwischenhebel / At the intermediate lever Zwischenhebel 1 zum Zwischenlager 2 / Control arm 1 to intermediate bearing 2 Radstand [mm] / Wheelbase [mm]:3150 Achsauführung / Axle Version:6x2/4 Baumuster / Model:950.223	
		(52)			
		(88)			
		09.96 - 10.02			
	2532, L 2536, L	(4)		am Zwischenhebel / At the intermediate lever Zwischenhebel 1 zum Zwischenlager 2 / Control arm 1 to intermediate bearing 2 Radstand [mm] / Wheelbase [mm]:3150 Achsauführung / Axle Version:6x2/4 Baumuster / Model:930.223	
		(55)			
		(92)			
		(43)			
 3	<b>Lenkstange / Centre Rod Assembly</b> Schubstange / Push Rod nicht verstellbar / Not adjustable Länge [mm] / Length [mm]:723 Konusmaß [mm] / Cone Size [mm]:30 Rohr-Ø [mm] / Pipe Ø [mm]:42 mit Zubehör / With accessories	(37)		<b>24308 01</b>	<b>002 460 09 05</b>
		(52)			
		(88)			
		04.03 -			
	2531,2531 L 2535 L	(4)		 am Zwischenhebel / At the intermediate lever am Lenkhebel / At steering lever Radstand [mm] / Wheelbase [mm]:3150 Radstand [mm] / Wheelbase [mm]:3450 Radstand [mm] / Wheelbase [mm]:3750 Radstand [mm] / Wheelbase [mm]:4050 Achsauführung / Axle Version:6x2/4 Baumuster / Model:950.223-226	
		(55)			
		(92)			
		(43)			
	2532, L	(37)		 am Zwischenhebel / At the intermediate lever am Lenkhebel / At steering lever für Fahrzeuge mit Teilluftfederung / for vehicles with part-pneumatic suspension Radstand [mm] / Wheelbase [mm]:3150 Radstand [mm] / Wheelbase [mm]:3450 Radstand [mm] / Wheelbase [mm]:3750 Radstand [mm] / Wheelbase [mm]:4050 Achsauführung / Axle Version:6x2/4 Baumuster / Model:930.223-225	
		(52)			
		(88)			
		04.03 -			
	2536, L	(4)		 am Zwischenhebel / At the intermediate lever am Lenkhebel / At steering lever Radstand [mm] / Wheelbase [mm]:3150 Radstand [mm] / Wheelbase [mm]:3450 Radstand [mm] / Wheelbase [mm]:3750 Radstand [mm] / Wheelbase [mm]:4050 Achsauführung / Axle Version:6x2/4 Baumuster / Model:930.224-226	
		(55)			
		(92)			
		(43)			
	2532 LS 2536 LS 2541 LS 2544 LS 2546 LS 2548 LS, 11946 ccm	(37)		 am Zwischenhebel / At the intermediate lever am Lenkhebel / At steering lever 1.VA / 1st FA Radstand [mm] / Wheelbase [mm]:2550 Radstand [mm] / Wheelbase [mm]:3900 Achsauführung / Axle Version:6x2/4 Baumuster / Model:934.223	
		(52)			
		(88)			
		04.03 -			

## MERCEDES-BENZ

<b>ACTROS 2531 - 2560</b>	<b>6x2/2/4</b>	<b>06.96 -</b>	
---------------------------	----------------	----------------	--

 <b>3</b>	<b>Lenkstange / Centre Rod Assembly</b>	(4)	<b>24309 01</b>	<b>002 460 12 05</b>	
	Schubstange / Push Rod	(55)			
	nicht verstellbar / Not adjustable	(92)			
	Länge [mm] / Length [mm]:1863	(43)			
	Konusmaß [mm] / Cone Size [mm]:30	(37)			
	Rohr-Ø [mm] / Pipe Ø [mm]:42	(52)			
	mit Zubehör / With accessories	(88)			
	2531,2531 L	09.96 - 10.02			
	2535 L	09.96 - 10.02			
				am Zwischenhebel / At the intermediate lever	(66)
				Zwischenhebel 2 zum Zwischenhebel 3 / Control arm 2 to control arm 3	(60)
				Radstand [mm] / Wheelbase [mm]:3150	(48)
				Radstand [mm] / Wheelbase [mm]:4050	(48)
				Achsausführung / Axle Version:6x2/4	(15)
				Baumuster / Model:950.223/226	(21)
	2532, L	04.03 -			
	2536, L	04.03 -			
				am Zwischenhebel / At the intermediate lever	(66)
				Zwischenhebel 2 zum Zwischenhebel 3 / Control arm 2 to control arm 3	(60)
				Radstand [mm] / Wheelbase [mm]:4050	(48)
				Achsausführung / Axle Version:6x2/4	(15)
				Baumuster / Model:930.226	(21)
 <b>3</b>	<b>Lenkstange / Centre Rod Assembly</b>	(4)	<b>24310 01</b>	<b>002 460 13 05</b>	
	Schubstange / Push Rod	(55)			
	nicht verstellbar / Not adjustable	(92)			
	Länge [mm] / Length [mm]:1255	(43)			
	Konusmaß [mm] / Cone Size [mm]:30	(37)			
	Rohr-Ø [mm] / Pipe Ø [mm]:42	(52)			
	mit Zubehör / With accessories	(88)			
	2531,2531 L	09.96 - 10.02			
				am Zwischenhebel / At the intermediate lever	(66)
				Zwischenhebel 1 zum Zwischenlager 2 / Control arm 1 to intermediate bearing 2	(59)
				Radstand [mm] / Wheelbase [mm]:3450	(48)
				Achsausführung / Axle Version:6x2/4	(15)
				Baumuster / Model:950.224	(21)

Pos







Ref.

# MERCEDES-BENZ

ACTROS 2531 - 2560







6x2/2/4

06.96 -

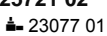
 1	<b>Lenkstange / Centre Rod Assembly</b> Schubstange / Push Rod einseitig verstellbar / Adjustable on one side Länge [mm] / Length [mm]:895 Konusmaß [mm] / Cone Size [mm]:28,6 Rohr-Ø [mm] / Pipe Ø [mm]:36 mit Zubehör / With accessories	(4) (55) (68) (43) (37) (52) (88)	25721 02 23077 01	002 460 46 05 
	2531,2531 L	09.96 - 10.02	Lenkstockhebel zur 1. VA / Pitman Arm to 1st FA Trommelbremse / Drum Brake Radstand [mm] / Wheelbase [mm]:4500 Radstand [mm] / Wheelbase [mm]:4800 Radstand [mm] / Wheelbase [mm]:5400 für Fzg. mit zul. Gesamtgewicht [t] / For vehicles with permissible total weight [t]:26 Achsauführung / Axle Version:6x4 Baumuster / Model:950.242-244	(40) (56) (48) (48) (48) (80) (15) (21)
	2531,2531 L	09.96 - 10.02	 Lenkstockhebel zur 1. VA / Pitman Arm to 1st FA Trommelbremse / Drum Brake Radstand [mm] / Wheelbase [mm]:4500 Radstand [mm] / Wheelbase [mm]:4800 Schleppachse / trailing axle mit Doppelbereifung / with dual tyres Achsauführung / Axle Version:6x2 Baumuster / Model:950.113-114	(40) (56) (48) (48) (54) (85) (15) (21)
	2535 L	09.96 - 10.02	Lenkstockhebel zur 1. VA / Pitman Arm to 1st FA Trommelbremse / Drum Brake Radstand [mm] / Wheelbase [mm]:4500 Radstand [mm] / Wheelbase [mm]:4800 Radstand [mm] / Wheelbase [mm]:5100 Radstand [mm] / Wheelbase [mm]:6000 Achsauführung / Axle Version:6x2 Baumuster / Model:950.213-214/218 Fahrgestellhöhe niedrig 868 mm / height of chassis low 868 mm	(40) (56) (48) (48) (48) (48) (15) (21) (31)
	2535 L	09.96 - 10.02	Lenkstockhebel zur 1. VA / Pitman Arm to 1st FA Trommelbremse / Drum Brake Radstand [mm] / Wheelbase [mm]:4500 Radstand [mm] / Wheelbase [mm]:4800 Radstand [mm] / Wheelbase [mm]:5100 Radstand [mm] / Wheelbase [mm]:6000 Achsauführung / Axle Version:6x2 Baumuster / Model:950.203-205	(40) (56) (48) (48) (48) (48) (15) (21)
	2532, L 2536, L	04.03 - 04.03 -	 Lenkstockhebel zur 1. VA / Pitman Arm to 1st FA Trommelbremse / Drum Brake Radstand [mm] / Wheelbase [mm]:4500 Radstand [mm] / Wheelbase [mm]:4800 Schleppachse / trailing axle mit Doppelbereifung / with dual tyres Achsauführung / Axle Version:6x2 Baumuster / Model:930.113-114	(40) (56) (48) (48) (54) (85) (15) (21)
	2532, L 2536, L	04.03 - 04.03 -	Lenkstockhebel zur 1. VA / Pitman Arm to 1st FA Trommelbremse / Drum Brake Radstand [mm] / Wheelbase [mm]:4200 Radstand [mm] / Wheelbase [mm]:4500 Radstand [mm] / Wheelbase [mm]:4800 Radstand [mm] / Wheelbase [mm]:5100 Radstand [mm] / Wheelbase [mm]:6000 Achsauführung / Axle Version:6x2 Baumuster / Model:930.202-205/208	(40) (56) (48) (48) (48) (48) (15) (21)
	2532, L 2536, L	04.03 - 04.03 -	Lenkstockhebel zur 1. VA / Pitman Arm to 1st FA Trommelbremse / Drum Brake Radstand [mm] / Wheelbase [mm]:4500 Radstand [mm] / Wheelbase [mm]:4800 Radstand [mm] / Wheelbase [mm]:5100 Radstand [mm] / Wheelbase [mm]:5400 Achsauführung / Axle Version:6x2/4 Baumuster / Model:930.223-226	(40) (56) (48) (48) (48) (48) (15) (21)
	2541, L 2544, L 2548, L	04.03 - 04.03 - 04.03 -	Lenkstockhebel zur 1. VA / Pitman Arm to 1st FA Trommelbremse / Drum Brake Radstand [mm] / Wheelbase [mm]:4200 Radstand [mm] / Wheelbase [mm]:4500 Radstand [mm] / Wheelbase [mm]:4800 Radstand [mm] / Wheelbase [mm]:5100 Radstand [mm] / Wheelbase [mm]:6000 Achsauführung / Axle Version:6x2 Baumuster / Model:930.202-205/208	(40) (56) (48) (48) (48) (48) (48) (15) (21)

## MERCEDES-BENZ

ACTROS 2531 - 2560	6x2/2/4	06.96 -
--------------------	---------	---------

	<b>1</b>	<b>Lenkstange / Centre Rod Assembly</b> Schubstange / Push Rod einseitig verstellbar / Adjustable on one side Länge [mm] / Length [mm]:895 Konusmaß [mm] / Cone Size [mm]:28,6 Rohr-Ø [mm] / Pipe Ø [mm]:36 mit Zubehör / With accessories	(4) (55) (68) (43) (37) (52) (88)	<b>25721 02</b>  23077 01	<b>002 460 46 05</b> 
		2541, L 2544, L 2548, L	04.03 - 04.03 - 04.03 -	 Lenkstockhebel zur 1. VA / Pitman Arm to 1st FA Trommelbremse / Drum Brake Radstand [mm] / Wheelbase [mm]:4500 Radstand [mm] / Wheelbase [mm]:4800 Schleppachse / trailing axle mit Doppelbereifung / with dual tyres Achsausführung / Axle Version:6x2 Baumuster / Model:930.113-114	(40) (56) (48) (48) (54) (85) (15) (21)
		2546, L	04.03 -	 Lenkstockhebel zur 1. VA / Pitman Arm to 1st FA Trommelbremse / Drum Brake Radstand [mm] / Wheelbase [mm]:4200 Radstand [mm] / Wheelbase [mm]:4500 Radstand [mm] / Wheelbase [mm]:4800 Radstand [mm] / Wheelbase [mm]:5100 Achsausführung / Axle Version:6x2 Baumuster / Model:930.202-205	(40) (56) (48) (48) (48) (48) (15) (21)
		2546, L	04.03 -	 Lenkstockhebel zur 1. VA / Pitman Arm to 1st FA Trommelbremse / Drum Brake Radstand [mm] / Wheelbase [mm]:4500 Radstand [mm] / Wheelbase [mm]:4800 Schleppachse / trailing axle mit Doppelbereifung / with dual tyres Achsausführung / Axle Version:6x2 Baumuster / Model:930.113-114	(40) (56) (48) (48) (54) (85) (15) (21)
		2532 LS 2536 LS 2541 LS 2544 LS	04.03 - 04.03 - 04.03 - 04.03 -	Lenkstockhebel zur 1. VA / Pitman Arm to 1st FA Trommelbremse / Drum Brake Radstand [mm] / Wheelbase [mm]:3900 Achsausführung / Axle Version:6x2/4 Baumuster / Model:934.223	(40) (56) (48) (15) (21)
		2546 LS 2548 LS, 11946 ccm	04.03 - 04.03 -	Lenkstockhebel zur 1. VA / Pitman Arm to 1st FA Trommelbremse / Drum Brake Radstand [mm] / Wheelbase [mm]:3900 für Fahrzeuge mit starrer Vorlaufachse / For vehicles with rigid trailing axle Achsausführung / Axle Version:6x2/2 Baumuster / Model:934.233	(40) (56) (48) (76) (15) (21)
		2546 LS 2548 LS, 11946 ccm	04.03 - 04.03 -	Lenkstockhebel zur 1. VA / Pitman Arm to 1st FA Trommelbremse / Drum Brake Radstand [mm] / Wheelbase [mm]:3900 Achsausführung / Axle Version:6x2/4 Baumuster / Model:934.223	(40) (56) (48) (15) (21)
		2551, L,LL 2555, L, LL	04.03 - 04.03 -	 Lenkstockhebel zur 1. VA / Pitman Arm to 1st FA Trommelbremse / Drum Brake Radstand [mm] / Wheelbase [mm]:4500 Radstand [mm] / Wheelbase [mm]:4800 Schleppachse / trailing axle mit Doppelbereifung / with dual tyres für Fzg. mit zul. Gesamtgewicht [t] / For vehicles with permissible total weight [t]:25 Achsausführung / Axle Version:6x2 Baumuster / Model:930.113-114	(40) (56) (48) (48) (54) (85) (80) (15) (21)
		2551, L,LL 2555, L, LL	04.03 - 04.03 -	Lenkstockhebel zur 1. VA / Pitman Arm to 1st FA Trommelbremse / Drum Brake Radstand von [mm] / Wheelbase from [mm]:3900 Radstand bis [mm] / Wheelbase to [mm]:5400 Radstand [mm] / Wheelbase [mm]:6000 für Fzg. mit zul. Gesamtgewicht [t] / For vehicles with permissible total weight [t]:25 Achsausführung / Axle Version:6x2 Baumuster / Model:930.201-206/208	(40) (56) (50) (49) (48) (80) (15) (21)

Pos







Ref.

# MERCEDES-BENZ

ACTROS 2531 - 2560











6x2/2/4

06.96 -

 <b>1</b>	<b>Lenkstange / Centre Rod Assembly</b> Schubstange / Push Rod einseitig verstellbar / Adjustable on one side Länge [mm] / Length [mm]:895 Konusmaß [mm] / Cone Size [mm]:28,6 Rohr-Ø [mm] / Pipe Ø [mm]:36 mit Zubehör / With accessories	(4) (55) (68) (43) (37) (52) (88)	<b>25721 02</b>  23077 01 <b>002 460 46 05</b> 
	2560, L, LL 04.03 -		Lenkstockhebel zur 1. VA / Pitman Arm to 1st FA Trommelbremse / Drum Brake Radstand von [mm] / Wheelbase from [mm]:3900 Radstand bis [mm] / Wheelbase to [mm]:5400 Radstand [mm] / Wheelbase [mm]:6000 für Fzg. mit zul. Gesamtgewicht [t] / For vehicles with permissible total weight [t]:25 Achsausführung / Axle Version:6x2 Baumuster / Model:930.201-206/208
 <b>3</b>	<b>Lenkstange / Centre Rod Assembly</b> Schubstange / Push Rod nicht verstellbar / Not adjustable Länge [mm] / Length [mm]:2069 Konusmaß [mm] / Cone Size [mm]:30 Rohr-Ø [mm] / Pipe Ø [mm]:40 mit Zubehör / With accessories	(4) (55) (92) (43) (37) (52) (88)	<b>27441 01</b> <b>000 460 85 05</b> 
	2531, 2531 L 2535 L 09.96 - 10.02 09.96 - 10.02		am Zwischenhebel / At the intermediate lever vom 1. zum 2. Zwischenhebel / From 1st to 2nd control arm Radstand [mm] / Wheelbase [mm]:4500 Radstand [mm] / Wheelbase [mm]:4800 Radstand [mm] / Wheelbase [mm]:5400 Achsausführung / Axle Version:6x2/4 Baumuster / Model:950.223-224/226
	2532 LS 2536 LS 2541 LS 2544 LS 2546 LS 2548 LS, 11946 ccm 04.03 - 04.03 - 04.03 - 04.03 - 04.03 - 04.03 -		am Zwischenhebel / At the intermediate lever vom 1. zum 2. Zwischenhebel / From 1st to 2nd control arm Radstand [mm] / Wheelbase [mm]:3900 Achsausführung / Axle Version:6x2/4 Baumuster / Model:934.223

## MERCEDES-BENZ

ACTROS 2531 - 2560	6x2/2/4	06.96 -	
--------------------	---------	---------	--

	<b>8</b>	<b>Lenker, Radaufhängung / Track Control Arm</b> Dreieckslenker (NKW) / A-Arm (CV) Länge [mm] / Length [mm]:622 Rohr-Ø [mm] / Pipe Ø [mm]:46 Bohrung-Ø 1 / Bohrung-Ø 2 [mm] / Bore Ø 1 / Bore Ø 2 [mm]:25/25/25 Lochabstand 1/Lochabstand 2 / Hole Pitch 1/ Hole Pitch 2:152/130/130 Molekularlager / Molecular Bearing	(3) (27) (43) (52) (22) (41) (45)	<b>21168 01</b> ® 30587 01 ® 30589 01	<b>942 350 10 05</b> 
		2531,2531 L	09.96 - 10.02	 1.HA / 1st RA Radstand [mm] / Wheelbase [mm]:3150 Radstand [mm] / Wheelbase [mm]:3450 Radstand [mm] / Wheelbase [mm]:3750 Achsauführung / Axle Version:6X2/4 Baumuster / Model:950.223-226/60/4050	(10) (48) (48) (48) (15) (21)
		2531,2531 L	09.96 - 10.02	 1.HA / 1st RA Radstand [mm] / Wheelbase [mm]:4500 Radstand [mm] / Wheelbase [mm]:4800 Radstand [mm] / Wheelbase [mm]:5400 für Fzg. mit zul. Gesamtgewicht [t] / For vehicles with permissible total weight [t]:26 Achsauführung / Axle Version:6x4 Baumuster / Model:950.242-244	(10) (48) (48) (48) (80) (15) (21)
		2531,2531 L	09.96 - 10.02	 1.HA / 1st RA Radstand [mm] / Wheelbase [mm]:4500 Radstand [mm] / Wheelbase [mm]:4800 Radstand [mm] / Wheelbase [mm]:5100 Radstand [mm] / Wheelbase [mm]:6000 Achsauführung / Axle Version:6x2 Baumuster / Model:950.203-205/208	(10) (48) (48) (48) (48) (15) (21)
		2535 L	09.96 - 10.02	 1.HA / 1st RA Radstand [mm] / Wheelbase [mm]:4500 Radstand [mm] / Wheelbase [mm]:4800 Radstand [mm] / Wheelbase [mm]:5100 Radstand [mm] / Wheelbase [mm]:6000 Achsauführung / Axle Version:6x2 Baumuster / Model:950.203-205/208	(10) (48) (48) (48) (48) (15) (21)
		2535 L	09.96 - 10.02	 1.HA / 1st RA Radstand [mm] / Wheelbase [mm]:3150 Radstand [mm] / Wheelbase [mm]:3450 Radstand [mm] / Wheelbase [mm]:3750 Achsauführung / Axle Version:6X2/4 Baumuster / Model:950.223-226/60/4050	(10) (48) (48) (48) (15) (21)
		2535 L	09.96 - 10.02	 1.HA / 1st RA Radstand [mm] / Wheelbase [mm]:4500 Radstand [mm] / Wheelbase [mm]:4800 Radstand [mm] / Wheelbase [mm]:6000 Achsauführung / Axle Version:6x2 Baumuster / Model:950.213-214/218 Fahrgestellhöhe niedrig 868 mm / height of chassis low 868 mm	(10) (48) (48) (48) (15) (21) (31)
		2532, L 2536, L	04.03 - 04.03 -	 1.HA / 1st RA Radstand [mm] / Wheelbase [mm]:4200 Radstand [mm] / Wheelbase [mm]:4500 Radstand [mm] / Wheelbase [mm]:4800 Radstand [mm] / Wheelbase [mm]:5100 Radstand [mm] / Wheelbase [mm]:6000 Achsauführung / Axle Version:6x2 Baumuster / Model:930.202-205/208	(10) (48) (48) (48) (48) (48) (15) (21)
		2532, L 2536, L	04.03 - 04.03 -	 1.HA / 1st RA Radstand [mm] / Wheelbase [mm]:3150 Radstand [mm] / Wheelbase [mm]:3450 Radstand [mm] / Wheelbase [mm]:3750 Achsauführung / Axle Version:6X2/4 Baumuster / Model:930.223-226/60/4050	(10) (48) (48) (48) (15) (21)

Pos











Ref.

# MERCEDES-BENZ









ACTROS 2531 - 2560

6x2/2/4

06.96 -

<div></div> <div>8</div>	<b>Lenker, Radaufhängung / Track Control Arm</b> Dreieckslenker (NKW) / A-Arm (CV) Länge [mm] / Length [mm]:622 Rohr-Ø [mm] / Pipe Ø [mm]:46 Bohrung-Ø 1 / Bohrung-Ø 2 [mm] / Bore Ø 1 / Bore Ø 2 [mm]:25/25/25 Lochabstand 1/Lochabstand 2 / Hole Pitch 1/ Hole Pitch 2:152/130/130 Molekularlager / Molecular Bearing	(3) (27) (43) (52) (22)  (41) (45)	<b>21168 01</b> <b>942 350 10 05</b> ® 30587 01 ® 30589 01	
	2532, L      04.03 - 2536, L      04.03 -		 1.HA / 1st RA (10) Radstand [mm] / Wheelbase [mm]:4500 (48) Radstand [mm] / Wheelbase [mm]:4800 (48) Radstand [mm] / Wheelbase [mm]:5100 (48) Radstand [mm] / Wheelbase [mm]:6000 (48) Achsauführung / Axle Version:6x2 (15) Baumuster / Model:930.213-215/218 (21) Fahrgerstellhöhe niedrig 868 mm / height of chassis low 868 mm (31)	
	2541, L      04.03 - 2548, L      04.03 -		 1.HA / 1st RA (10) Radstand [mm] / Wheelbase [mm]:4500 (48) Radstand [mm] / Wheelbase [mm]:4800 (48) Radstand [mm] / Wheelbase [mm]:5100 (48) Radstand [mm] / Wheelbase [mm]:6000 (48) Achsauführung / Axle Version:6x2 (15) Baumuster / Model:930.213-215/218 (21) Fahrgerstellhöhe niedrig 868 mm / height of chassis low 868 mm (31)	
	2541, L      04.03 - 2548, L      04.03 -		 1.HA / 1st RA (10) Radstand [mm] / Wheelbase [mm]:4200 (48) Radstand [mm] / Wheelbase [mm]:4500 (48) Radstand [mm] / Wheelbase [mm]:4800 (48) Radstand [mm] / Wheelbase [mm]:5100 (48) Radstand [mm] / Wheelbase [mm]:6000 (48) Achsauführung / Axle Version:6x2 (15) Baumuster / Model:930.202-205/208 (21)	
	2544, L      04.03 -		 1.HA / 1st RA (10) Radstand [mm] / Wheelbase [mm]:4500 (48) Radstand [mm] / Wheelbase [mm]:4800 (48) Radstand [mm] / Wheelbase [mm]:5100 (48) Radstand [mm] / Wheelbase [mm]:6000 (48) Achsauführung / Axle Version:6x2 (15) Baumuster / Model:930.213-214/218/218 (21) Fahrgerstellhöhe niedrig 868 mm / height of chassis low 868 mm (31)	
	2544, L      04.03 -		 1.HA / 1st RA (10) Radstand [mm] / Wheelbase [mm]:4200 (48) Radstand [mm] / Wheelbase [mm]:4500 (48) Radstand [mm] / Wheelbase [mm]:4800 (48) Radstand [mm] / Wheelbase [mm]:5100 (48) Radstand [mm] / Wheelbase [mm]:6000 (48) Achsauführung / Axle Version:6x2 (15) Baumuster / Model:930.202-205/208 (21)	
	2546, L      04.03 -		 1.HA / 1st RA (10) Radstand [mm] / Wheelbase [mm]:4500 (48) Radstand [mm] / Wheelbase [mm]:4800 (48) Radstand [mm] / Wheelbase [mm]:5100 (48) Radstand [mm] / Wheelbase [mm]:6000 (48) Achsauführung / Axle Version:6x2 (15) Baumuster / Model:930.213/215/218 (21) Fahrgerstellhöhe niedrig 868 mm / height of chassis low 868 mm (31)	
	2546, L      04.03 -		 1.HA / 1st RA (10) Radstand [mm] / Wheelbase [mm]:4200 (48) Radstand [mm] / Wheelbase [mm]:4500 (48) Radstand [mm] / Wheelbase [mm]:4800 (48) Radstand [mm] / Wheelbase [mm]:5100 (48) Achsauführung / Axle Version:6x2 (15) Baumuster / Model:930.202-205 (21)	

# MERCEDES-BENZ

ACTROS 2531 - 2560		6x2/2/4	06.96 -	
<div>10</div>	<b>Lenker, Radaufhängung / Track Control Arm</b> Längslenker / Trailing Arm nicht verstellbar / Not adjustable Länge [mm] / Length [mm]:755 Lochabstand 1/Lochabstand 2 / Hole Pitch 1/ Hole Pitch 2:100/100 Bohrung-Ø 1 / Bohrung-Ø 2 [mm] / Bore Ø 1 / Bore Ø 2 [mm]:17/17 Rohr-Ø [mm] / Pipe Ø [mm]:58	(3) (44) (92) (43) (41) (22) (52)	<b>22054 01</b> ® 22090 01	
	2531,2531 L 2535 L	09.96 - 10.02 09.96 - 10.02	 Vorlaufachse / Leading Axle Radstand [mm] / Wheelbase [mm]:4500 Radstand [mm] / Wheelbase [mm]:4800 Radstand [mm] / Wheelbase [mm]:5100 Radstand [mm] / Wheelbase [mm]:5400 Achsausführung / Axle Version:6x2/4 Baumuster / Model:950.223-226	(58) (48) (48) (48) (48) (15) (21)
	2532, L 2536, L	04.03 - 04.03 -	 Vorlaufachse / Leading Axle Radstand [mm] / Wheelbase [mm]:4500 Radstand [mm] / Wheelbase [mm]:4800 Radstand [mm] / Wheelbase [mm]:5100 Radstand [mm] / Wheelbase [mm]:5400 Achsausführung / Axle Version:6x2/4 Baumuster / Model:930.223-226	(58) (48) (48) (48) (48) (15) (21)
	2532 LS 2536 LS 2541 LS 2544 LS 2546 LS 2548 LS, 11946 ccm	04.03 - 04.03 - 04.03 - 04.03 - 04.03 - 04.03 -	 Vorlaufachse / Leading Axle Radstand [mm] / Wheelbase [mm]:3900 Achsausführung / Axle Version:6x2/4 Baumuster / Model:934.223	(58) (48) (15) (21)
<div>20</div>	<b>Lenker, Radaufhängung / Track Control Arm</b> Querlenker / Wishbone Länge [mm] / Length [mm]:850 Rohr-Ø [mm] / Pipe Ø [mm]:62 Bohrung-Ø 1 / Bohrung-Ø 2 [mm] / Bore Ø 1 / Bore Ø 2 [mm]:17/17 Lochabstand 1/Lochabstand 2 / Hole Pitch 1/ Hole Pitch 2:100/100	(3) (47) (43) (52) (22) (41)	<b>22055 01</b> ® 22090 01	
	2531,2531 L 2535 L	09.96 - 10.02 09.96 - 10.02	 Vorlaufachse / Leading Axle Radstand [mm] / Wheelbase [mm]:3150 Radstand [mm] / Wheelbase [mm]:3450 Radstand [mm] / Wheelbase [mm]:3750 Radstand [mm] / Wheelbase [mm]:4050 Achsausführung / Axle Version:6X2/4 Baumuster / Model:950.223-226	(58) (48) (48) (48) (48) (15) (21)
	2532, L 2536, L	04.03 - 04.03 -	 Vorlaufachse / Leading Axle Radstand [mm] / Wheelbase [mm]:3150 Radstand [mm] / Wheelbase [mm]:3450 Radstand [mm] / Wheelbase [mm]:3750 Radstand [mm] / Wheelbase [mm]:4050 Achsausführung / Axle Version:6X2/4 Baumuster / Model:930.223-226	(58) (48) (48) (48) (48) (15) (21)
	2532 LS 2536 LS 2541 LS 2544 LS 2546 LS 2548 LS, 11946 ccm	04.03 - 04.03 - 04.03 - 04.03 - 04.03 - 04.03 -	 Vorlaufachse / Leading Axle Radstand [mm] / Wheelbase [mm]:3900 Achsausführung / Axle Version:6X2/4 Baumuster / Model:934.223	(58) (48) (15) (21)

Pos





Ref.

# MERCEDES-BENZ

ACTROS 2531 - 2560

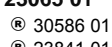

6x2/2/4

06.96 -

<div>  <div>8</div> </div>	<b>Lenker, Radaufhängung / Track Control Arm</b> Dreieckslenker (NKW) / A-Arm (CV) Länge [mm] / Length [mm]:622 Rohr-Ø [mm] / Pipe Ø [mm]:46 Bohrung-Ø 1 / Bohrung-Ø 2 [mm] / Bore Ø 1 / Bore Ø 2 [mm]:23/23/25 Lochabstand 1/Lochabstand 2 / Hole Pitch 1/ Hole Pitch 2:130/130/152 Molekularlager / Molecular Bearing	(3) (27) (43) (52) (22)  (41) (45)	<div> <div> <b>23065 01</b>     </div> <div> <b>942 350 11 05</b>   </div> </div>
	2531,2531 L	09.96 - 10.02	Schleppachse / trailing axle für Fahrzeuge mit Liftachse / For vehicles with lift axle Radstand [mm] / Wheelbase [mm]:4500 Radstand [mm] / Wheelbase [mm]:4800 Radstand [mm] / Wheelbase [mm]:5100 Radstand [mm] / Wheelbase [mm]:6000 Achsausführung / Axle Version:6x2 Baumuster / Model:950.203-205/208
	2535 L	09.96 - 10.02	Schleppachse / trailing axle für Fahrzeuge mit Liftachse / For vehicles with lift axle Radstand [mm] / Wheelbase [mm]:4500 Radstand [mm] / Wheelbase [mm]:4800 Radstand [mm] / Wheelbase [mm]:5100 Radstand [mm] / Wheelbase [mm]:6000 Achsausführung / Axle Version:6x2 Baumuster / Model:950.213-214/218 Fahrgestellhöhe niedrig 868 mm / height of chassis low 868 mm
	2535 L	09.96 - 10.02	Schleppachse / trailing axle für Fahrzeuge mit Liftachse / For vehicles with lift axle Radstand [mm] / Wheelbase [mm]:4500 Radstand [mm] / Wheelbase [mm]:4800 Radstand [mm] / Wheelbase [mm]:5100 Radstand [mm] / Wheelbase [mm]:6000 Achsausführung / Axle Version:6x2 Baumuster / Model:950.203-205/208
	2532, L 2536, L 2541, L 2548, L	04.03 - 04.03 - 04.03 - 04.03 -	Schleppachse / trailing axle für Fahrzeuge mit Liftachse / For vehicles with lift axle Radstand [mm] / Wheelbase [mm]:4500 Radstand [mm] / Wheelbase [mm]:4800 Radstand [mm] / Wheelbase [mm]:5100 Radstand [mm] / Wheelbase [mm]:6000 Achsausführung / Axle Version:6x2 Baumuster / Model:930.213-215/218 Fahrgestellhöhe niedrig 868 mm / height of chassis low 868 mm
	2532, L 2536, L 2541, L 2548, L	04.03 - 04.03 - 04.03 - 04.03 -	Schleppachse / trailing axle für Fahrzeuge mit Liftachse / For vehicles with lift axle Radstand [mm] / Wheelbase [mm]:4200 Radstand [mm] / Wheelbase [mm]:4500 Radstand [mm] / Wheelbase [mm]:4800 Radstand [mm] / Wheelbase [mm]:5100 Radstand [mm] / Wheelbase [mm]:6000 Achsausführung / Axle Version:6x2 Baumuster / Model:930.202-205/208
	2544, L	04.03 -	Schleppachse / trailing axle für Fahrzeuge mit Liftachse / For vehicles with lift axle Radstand [mm] / Wheelbase [mm]:4500 Radstand [mm] / Wheelbase [mm]:4800 Radstand [mm] / Wheelbase [mm]:5100 Radstand [mm] / Wheelbase [mm]:6000 Achsausführung / Axle Version:6x2 Baumuster / Model:930.213-214/218/218 Fahrgestellhöhe niedrig 868 mm / height of chassis low 868 mm
	2544, L	04.03 -	Schleppachse / trailing axle für Fahrzeuge mit Liftachse / For vehicles with lift axle Radstand [mm] / Wheelbase [mm]:4200 Radstand [mm] / Wheelbase [mm]:4500 Radstand [mm] / Wheelbase [mm]:4800 Radstand [mm] / Wheelbase [mm]:5100 Radstand [mm] / Wheelbase [mm]:6000 Achsausführung / Axle Version:6x2 Baumuster / Model:930.202-205/208
	2546, L	04.03 -	Schleppachse / trailing axle für Fahrzeuge mit Liftachse / For vehicles with lift axle Radstand [mm] / Wheelbase [mm]:4200 Radstand [mm] / Wheelbase [mm]:4500 Radstand [mm] / Wheelbase [mm]:4800 Radstand [mm] / Wheelbase [mm]:5100 Achsausführung / Axle Version:6x2 Baumuster / Model:930.202-205

## MERCEDES-BENZ

<b>ACTROS 2531 - 2560</b>	<b>6x2/2/4</b>	<b>06.96 -</b>	
---------------------------	----------------	----------------	--

	<b>8</b>	<b>Lenker, Radaufhängung / Track Control Arm</b>	(3)		<b>23065 01</b> <b>942 350 11 05</b>
		Dreieckslenker (NKW) / A-Arm (CV)	(27)		® 30586 01
		Länge [mm] / Length [mm]:622	(43)		® 23841 01
		Rohr-Ø [mm] / Pipe Ø [mm]:46	(52)		
		Bohrung-Ø 1 / Bohrung-Ø 2 [mm] / Bore Ø 1 / Bore Ø 2 [mm]:23/23/25	(22)		
		Lochabstand 1/Lochabstand 2 / Hole Pitch 1/ Hole Pitch 2:130/130/152	(41)		
		Molekularlager / Molecular Bearing	(45)		
		2546, L		04.03 -	
					Schleppachse / trailing axle (54)
					für Fahrzeuge mit Liftachse / For vehicles with lift axle (72)
					Radstand [mm] / Wheelbase [mm]:4500 (48)
					Radstand [mm] / Wheelbase [mm]:4800 (48)
					Radstand [mm] / Wheelbase [mm]:5100 (48)
					Radstand [mm] / Wheelbase [mm]:6000 (48)
					Achsausführung / Axle Version:6x2 (15)
					Baumuster / Model:930.213/215/218 (21)
					Fahrgestellhöhe niedrig 868 mm / height of chassis low 868 mm (31)
		2551, L, LL		04.03 -	
		2555, L, LL		04.03 -	
		2560, L, LL		04.03 -	
					Schleppachse / trailing axle (54)
					für Fahrzeuge mit Liftachse / For vehicles with lift axle (72)
					Radstand von [mm] / Wheelbase from [mm]:3900 (50)
					Radstand bis [mm] / Wheelbase to [mm]:5400 (49)
					Radstand [mm] / Wheelbase [mm]:6000 (48)
					für Fzg. mit zul. Gesamtgewicht [t] / For vehicles with permissible total weight [t]:25 (80)
					Achsausführung / Axle Version:6x2 (15)
					Baumuster / Model:930.201-206/208 (21)
	<b>8</b>	<b>Lenker, Radaufhängung / Track Control Arm</b>	(3)		<b>23066 01</b> <b>947 350 05 05</b>
		Dreieckslenker (NKW) / A-Arm (CV)	(27)		® 24807 01
		Länge [mm] / Length [mm]:565	(43)		® 22051 01
		Bohrung-Ø 1 / Bohrung-Ø 2 [mm] / Bore Ø 1 / Bore Ø 2 [mm]:25/25/25	(22)		
		Lochabstand 1/Lochabstand 2 / Hole Pitch 1/ Hole Pitch 2:130/130/152	(41)		
		Molekularlager / Molecular Bearing	(45)		
		2531,2531 L		09.96 - 10.02	
					1.HA / 1st RA (10)
					2.HA / 2nd RA (12)
					Radstand [mm] / Wheelbase [mm]:4500 (48)
					Radstand [mm] / Wheelbase [mm]:4800 (48)
					Radstand [mm] / Wheelbase [mm]:5100 (48)
					Achsausführung / Axle Version:6x2 (15)
					Baumuster / Model:950.203-205 (21)
		2535 L		09.96 - 10.02	
					1.HA / 1st RA (10)
					2.HA / 2nd RA (12)
					Radstand [mm] / Wheelbase [mm]:4500 (48)
					Radstand [mm] / Wheelbase [mm]:4800 (48)
					Achsausführung / Axle Version:6x2 (15)
					Baumuster / Model:950.213-214 (21)
					Fahrgestellhöhe niedrig 868 mm / height of chassis low 868 mm (31)
		2535 L		09.96 - 10.02	
					1.HA / 1st RA (10)
					2.HA / 2nd RA (12)
					Radstand [mm] / Wheelbase [mm]:4500 (48)
					Radstand [mm] / Wheelbase [mm]:4800 (48)
					Radstand [mm] / Wheelbase [mm]:5100 (48)
					Radstand [mm] / Wheelbase [mm]:6000 (48)
					Achsausführung / Axle Version:6x2 (15)
					Baumuster / Model:950.203-205/208 (21)

Pos











Ref.

# MERCEDES-BENZ

ACTROS 2531 - 2560

6x2/2/4

06.96 -

<div>  <b>8</b> </div>	<b>Lenker, Radaufhängung / Track Control Arm</b> Dreieckslenker (NKW) / A-Arm (CV) Länge [mm] / Length [mm]:622 Rohr-Ø [mm] / Pipe Ø [mm]:46 Bohrung-Ø 1 / Bohrung-Ø 2 [mm] / Bore Ø 1 / Bore Ø 2 [mm]:25/23/23 Lochabstand 1/Lochabstand 2 / Hole Pitch 1/ Hole Pitch 2:152/130/130 Molekularlager / Molecular Bearing		(3) (27) (43) (52) (22) (41) (45)	<b>31887 01</b> <b>942 350 12 05</b> ® 30588 01 	
	2532 LS 2536 LS 2541 LS 2544 LS	04.03 - 04.03 - 04.03 - 04.03 -		 Radstand [mm] / Wheelbase [mm]:2550 für Fzg. mit zul. Gesamtgewicht [t] / For vehicles with permissible total weight [t]:24 Achsausführung / Axle Version:6X2/4 Baumuster / Model:934.223	(48) (80) (15) (21)
	2546 LS 2548 LS, 11946 ccm 2551 LS 2555 LS	04.03 - 04.03 - 04.03 - 09.05 -		 Radstand [mm] / Wheelbase [mm]:2550 Radstand [mm] / Wheelbase [mm]:2890 für Fzg. mit zul. Gesamtgewicht [t] / For vehicles with permissible total weight [t]:24 Achsausführung / Axle Version:6X2/2 Baumuster / Model:934.233/235	(48) (48) (80) (15) (21)
	2546 LS 2548 LS, 11946 ccm 2551 LS 2555 LS	04.03 - 04.03 - 04.03 - 09.05 -		 Radstand [mm] / Wheelbase [mm]:2550 für Fzg. mit zul. Gesamtgewicht [t] / For vehicles with permissible total weight [t]:24 Achsausführung / Axle Version:6X2/4 Baumuster / Model:934.223	(48) (80) (15) (21)
<div>  <b>7</b> </div>	<b>Spurstange / Rod Assembly</b> Führungsstange / Guide Rod beidseitig verstellbar / Adjustable on both sides Länge [mm] / Length [mm]:1596 Konusmaß [mm] / Cone Size [mm]:32 Rohr-Ø [mm] / Pipe Ø [mm]:50 mit Zubehör / With accessories		(5) (33) (67) (43) (37) (52) (88)	<b>23994 01</b> <b>949 330 17 03</b> ▲ 11394 03 ▲ 12280 03 	
	2531,2531 L 2535 L	09.96 - 10.02 09.96 - 10.02		Schleppachse / trailing axle Achsausführung / Axle Version:749109 Baumuster / Model:950.203-205	(54) (15) (21)
	<b>Kugelpfopf, Schaltgestänge</b> <b>Ball Socket, gearshift linkage</b> Länge [mm] / Length [mm]:55 Konusmaß [mm] / Cone Size [mm]:10 Aussengewinde [mm] / Outer Thread [mm]:M14x1,5 mit Rechtsgewinde / with right-hand thread		(2) (43) (37) (20) (87)	<b>19465 01</b> <b>000 996 70 45</b> 	
	2531,2531 L	09.96 - 10.02			
	2531 LS	09.96 - 10.02			
	2535 L	09.96 - 10.02			
	2535 LS	09.96 - 10.02			
	2540,2540 L	09.96 - 10.02			
	2540 LS	09.96 - 10.02			
	2543,2543 L	09.96 - 10.02			
	2543 LS	09.96 - 10.02			
	2548,2548 L	09.96 - 10.02			
	2548 LS, 15928 ccm	09.96 - 10.02			
	2553,2553 L	09.96 - 10.02			
	2553 LS	09.96 - 10.02			
	2557 L	09.96 - 10.02			





























# MERCEDES-BENZ

ACTROS 2531 - 2560

6x2/4

06.96 -

	12	<b>Lenker, Radaufhängung / Track Control Arm</b>	(3)		<b>22053 01</b> ® 22090 01 ® 30610 01	<b>941 330 00 11</b>
		Längslenker / Trailing Arm	(44)			
		Länge [mm] / Length [mm]:754	(43)			
		Lochabstand 1/Lochabstand 2 / Hole Pitch 1/ Hole Pitch 2:100	(41)			
		Lochanzahl / Number of Holes:3	(42)			
		Bohrung-Ø 1 / Bohrung-Ø 2 [mm] / Bore Ø 1 / Bore Ø 2 [mm]:17/17	(22)			
		Bohrung-Ø [mm] / Bore Ø [mm]:24,2	(25)			
		Rohr-Ø [mm] / Pipe Ø [mm]:40	(52)			
		2535 LS	09.96 - 10.02		1.VA / 1st FA Radstand [mm] / Wheelbase [mm]:3900 für Fahrzeuge mit starrer Vorlaufachse / For vehicles with rigid trailing axle Achsausführung / Axle Version:6x2/2 Baumuster / Model:954.233	(11) (48) (76) (15) (21)
		2540 LS	09.96 - 10.02			
		2543 LS	09.96 - 10.02			
		2548 LS, 15928 ccm	09.96 - 10.02			
		2553 LS	09.96 - 10.02			
		2551 LS	04.03 -		1.VA / 1st FA Radstand [mm] / Wheelbase [mm]:3900 für Fahrzeuge mit starrer Vorlaufachse / For vehicles with rigid trailing axle Achsausführung / Axle Version:6x2/2 Baumuster / Model:934.233	(11) (48) (76) (15) (21)
	19	<b>Lenker, Radaufhängung / Track Control Arm</b>	(3)		<b>22092 01</b> ® 22090 01	<b>941 330 00 07</b>
		Querlenker / Wishbone	(47)			
		Länge [mm] / Length [mm]:845	(43)			
		Rohr-Ø [mm] / Pipe Ø [mm]:62	(52)			
		Bohrung-Ø 1 / Bohrung-Ø 2 [mm] / Bore Ø 1 / Bore Ø 2 [mm]:17/17	(22)			
		Lochabstand 1/Lochabstand 2 / Hole Pitch 1/ Hole Pitch 2:100/100	(41)			
		2535 LS	09.96 - 10.02		1.VA / 1st FA Radstand [mm] / Wheelbase [mm]:3900 für Fahrzeuge mit starrer Vorlaufachse / For vehicles with rigid trailing axle Achsausführung / Axle Version:6x2/2 Baumuster / Model:954.233	(11) (48) (76) (15) (21)
		2540 LS	09.96 - 10.02			
		2543 LS	09.96 - 10.02			
		2548 LS, 15928 ccm	09.96 - 10.02			
		2553 LS	09.96 - 10.02			
		2551 LS	04.03 -		1.VA / 1st FA Radstand [mm] / Wheelbase [mm]:3900 für Fahrzeuge mit starrer Vorlaufachse / For vehicles with rigid trailing axle Achsausführung / Axle Version:6x2/2 Baumuster / Model:934.233	(11) (48) (76) (15) (21)
	6	<b>Spurstange / Rod Assembly</b>	(5)		<b>21410 01</b> ▲ 11394 03 21971 01	<b>942 330 00 03</b>
		Führungsstange / Guide Rod	(33)			
		einseitig verstellbar / Adjustable on one side	(68)			
		Länge [mm] / Length [mm]:1735	(43)			
		Konusmaß [mm] / Cone Size [mm]:32	(37)			
		Rohr-Ø [mm] / Pipe Ø [mm]:52	(52)			
		mit Zubehör / With accessories	(88)			
		2531 LS	09.96 - 10.02		Achsausführung / Axle Version:739510, 739550 Baumuster / Model:954.223	(15) (21)
		2535 LS	09.96 - 10.02			
		2540 LS	09.96 - 10.02			
		2543 LS	09.96 - 10.02			
		2548 LS, 15928 ccm	09.96 - 10.02		Achsausführung / Axle Version:739510, 739550 Baumuster / Model:954.223/233	(15) (21)
		2553 LS	09.96 - 10.02			
		2551 LS	04.03 -			
		2555 LS	09.05 -			

ACTROS 2531 - 2560		6x2/4	06.96 -			
 <div>6</div>	<b>Spurstange / Rod Assembly</b> Führungsstange / Guide Rod einseitig verstellbar / Adjustable on one side Länge [mm] / Length [mm]:1735 Konusmaß [mm] / Cone Size [mm]:32 Rohr-Ø [mm] / Pipe Ø [mm]:62 mit Zubehör / With accessories	(5) (33) (68) (43) (37) (52) (88)	<div>21411 01945 330 00 03</div> <div> 24445 01 21971 01</div> 			
	2531 LS 2535 LS 2540 LS 2543 LS 2548 LS, 15928 ccm 2553 LS	09.96 - 10.02 09.96 - 10.02 09.96 - 10.02 09.96 - 10.02 09.96 - 10.02 09.96 - 10.02	Achsausführung / Axle Version:739520 Baumuster / Model:954.223			(15) (21)
	2551 LS 2555 LS	04.03 - 09.05 -	Achsausführung / Axle Version:739520 Baumuster / Model:934.223			(15) (21)
	 <div>6</div>	<b>Spurstange / Rod Assembly</b> Führungsstange / Guide Rod beidseitig verstellbar / Adjustable on both sides Länge [mm] / Length [mm]:1465 Konusmaß [mm] / Cone Size [mm]:32 Rohr-Ø [mm] / Pipe Ø [mm]:40 mit Zubehör / With accessories	(5) (33) (67) (43) (37) (52) (88)	<div>23989 01945 330 02 03</div> <div> 11394 03  12280 03</div> 		
2531 LS 2535 LS 2540 LS 2543 LS 2548 LS, 15928 ccm 2553 LS		09.96 - 10.02 09.96 - 10.02 09.96 - 10.02 09.96 - 10.02 09.96 - 10.02 09.96 - 10.02	Achsausführung / Axle Version:739520 Baumuster / Model:954.223			(15) (21)
2551 LS 2555 LS		04.03 - 09.05 -	Achsausführung / Axle Version:739520 Baumuster / Model:934.223			(15) (21)
 <div>1</div>		<b>Lenkstange / Centre Rod Assembly</b> Schubstange / Push Rod einseitig verstellbar / Adjustable on one side Länge [mm] / Length [mm]:879 Konusmaß [mm] / Cone Size [mm]:30 Rohr-Ø [mm] / Pipe Ø [mm]:42 Scheibenbremse / Disc Brake mit Zubehör / With accessories	(4) (55) (68) (43) (37) (52) (53) (88)	<div>19904 01001 460 67 05</div> <div> 11505 02</div> 		
	2531 LS	09.96 - 10.02	 Lenkstockhebel zur 1. VA / Pitman Arm to 1st FA 1.VA / 1st FA Radstand [mm] / Wheelbase [mm]:3150 Baumuster / Model:954.223			(40) (11) (48) (21)
	2535 LS 2540 LS 2543 LS 2548 LS, 15928 ccm 2553 LS	09.96 - 10.02 09.96 - 10.02 09.96 - 10.02 09.96 - 10.02 09.96 - 10.02	 Lenkstockhebel zur 1. VA / Pitman Arm to 1st FA 1.VA / 1st FA Radstand [mm] / Wheelbase [mm]:3150 Baumuster / Model:954.223/233			(40) (11) (48) (21)

Pos

















Ref.

# MERCEDES-BENZ

ACTROS 2531 - 2560









6x2/4

06.96 -

 <b>1</b>	<b>Lenkstange / Centre Rod Assembly</b> Schubstange / Push Rod einseitig verstellbar / Adjustable on one side Länge [mm] / Length [mm]:866 Konusmaß [mm] / Cone Size [mm]:30 Rohr-Ø [mm] / Pipe Ø [mm]:38 mit Zubehör / With accessories	(4) (55) (68) (43) (37) (52) (88)	<b>23469 01</b>  11505 02	<b>001 460 98 05</b> 
	2531 LS 09.96 - 10.02			Lenkstockhebel zur 1. VA / Pitman Arm to 1st FA (40) 1.VA / 1st FA (11) Scheibenbremse / Disc Brake (53) Radstand [mm] / Wheelbase [mm]:3900 (48) Baumuster / Model:954.223 (21)
	2535 LS 2540 LS 2543 LS 2548 LS, 15928 ccm 2553 LS 09.96 - 10.02 09.96 - 10.02 09.96 - 10.02 09.96 - 10.02 09.96 - 10.02			Lenkstockhebel zur 1. VA / Pitman Arm to 1st FA (40) 1.VA / 1st FA (11) Scheibenbremse / Disc Brake (53) Radstand [mm] / Wheelbase [mm]:3900 (48) für Fahrzeuge mit starrer Vorlaufachse / For vehicles with rigid trailing axle (76) Achsausführung / Axle Version:6x2/2 (15) Baumuster / Model:954.233 (21)
	2535 LS 2540 LS 2543 LS 2548 LS, 15928 ccm 2553 LS 09.96 - 10.02 09.96 - 10.02 09.96 - 10.02 09.96 - 10.02 09.96 - 10.02			Lenkstockhebel zur 1. VA / Pitman Arm to 1st FA (40) 1.VA / 1st FA (11) Scheibenbremse / Disc Brake (53) Radstand [mm] / Wheelbase [mm]:3900 (48) Baumuster / Model:954.223 (21)
 <b>1</b>	<b>Lenkstange / Centre Rod Assembly</b> Schubstange / Push Rod einseitig verstellbar / Adjustable on one side Länge [mm] / Length [mm]:876 Konusmaß [mm] / Cone Size [mm]:28,6 Rohr-Ø [mm] / Pipe Ø [mm]:40 mit Zubehör / With accessories	(4) (55) (68) (43) (37) (52) (88)	<b>24244 01</b>  27623 01	<b>002 460 48 05</b> 
	2535 LS 2540 LS 2543 LS 2548 LS, 15928 ccm 2553 LS 09.96 - 10.02 09.96 - 10.02 09.96 - 10.02 09.96 - 10.02 09.96 - 10.02			Lenkstockhebel zur 1. VA / Pitman Arm to 1st FA (40) 1.VA / 1st FA (11) Radstand [mm] / Wheelbase [mm]:3900 (48) Baumuster / Model:954.223 (21)
	2535 LS 2540 LS 2543 LS 2548 LS, 15928 ccm 2553 LS 09.96 - 10.02 09.96 - 10.02 09.96 - 10.02 09.96 - 10.02 09.96 - 10.02			
	2535 LS 2540 LS 2543 LS 2548 LS, 15928 ccm 2553 LS 09.96 - 10.02 09.96 - 10.02 09.96 - 10.02 09.96 - 10.02 09.96 - 10.02			
 <b>3</b>	<b>Lenkstange / Centre Rod Assembly</b> Schubstange / Push Rod nicht verstellbar / Not adjustable Länge [mm] / Length [mm]:723 Konusmaß [mm] / Cone Size [mm]:30 Rohr-Ø [mm] / Pipe Ø [mm]:42 mit Zubehör / With accessories	(4) (55) (92) (43) (37) (52) (88)	<b>24308 01</b>	<b>002 460 09 05</b> 
	2531 LS 2535 LS 2540 LS 2543 LS 2548 LS, 15928 ccm 2553 LS 09.96 - 10.02 09.96 - 10.02 09.96 - 10.02 09.96 - 10.02 09.96 - 10.02 09.96 - 10.02			am Zwischenhebel / At the intermediate lever (66) am Lenkhebel / At steering lever (64) Radstand [mm] / Wheelbase [mm]:2550 (48) Radstand [mm] / Wheelbase [mm]:4050 (48) Baumuster / Model:954.223/226 (21)
	2551 LS 2555 LS 04.03 - 09.05 -			am Zwischenhebel / At the intermediate lever (66) am Lenkhebel / At steering lever (64) 1.VA / 1st FA (11) Radstand [mm] / Wheelbase [mm]:2550 (48) Radstand [mm] / Wheelbase [mm]:3900 (48) Baumuster / Model:934.223 (21)
	2551 LS 2555 LS 04.03 - 09.05 -			





## MERCEDES-BENZ

<b>ACTROS 2531 - 2560</b>	<b>6x2/4</b>	<b>06.96 -</b>	
---------------------------	--------------	----------------	--

 <b>1</b>	<b>Lenkstange / Centre Rod Assembly</b>		(4)	<b>25721 02</b>	<b>002 460 46 05</b>
	Schubstange / Push Rod		(55)		
	einseitig verstellbar / Adjustable on one side		(68)		
	Länge [mm] / Length [mm]:895		(43)		
	Konusmaß [mm] / Cone Size [mm]:28,6		(37)		
	Rohr-Ø [mm] / Pipe Ø [mm]:36		(52)		
	mit Zubehör / With accessories		(88)		
 <b>3</b>	2535 LS		09.96 - 10.02		
	2540 LS		09.96 - 10.02		
	2543 LS		09.96 - 10.02		
	2548 LS, 15928 ccm		09.96 - 10.02		
	2553 LS		09.96 - 10.02		
	2551 LS		04.03 -		
	2555 LS		09.05 -		
 <b>8</b>	<b>Lenker, Radaufhängung / Track Control Arm</b>		(3)	<b>21168 01</b>	<b>942 350 10 05</b>
	Dreieckslenker (NKW) / A-Arm (CV)		(27)		
	Länge [mm] / Length [mm]:622		(43)		
	Rohr-Ø [mm] / Pipe Ø [mm]:46		(52)		
	Bohrung-Ø 1 / Bohrung-Ø 2 [mm] / Bore Ø 1 / Bore Ø 2 [mm]:25/25/25		(22)		
	Lochabstand 1/Lochabstand 2 / Hole Pitch 1/ Hole Pitch 2:152/130/130		(41)		
	Molekularlager / Molecular Bearing		(45)		
	2531 LS		09.96 - 10.02		









Pos					Ref.
-----	---	---	---	---	------

## MERCEDES-BENZ

ACTROS 2531 - 2560			6x2/4	06.96 -		
 10	<b>Lenker, Radaufhängung / Track Control Arm</b>		(3)	<b>22054 01</b> <b>945 330 00 11</b>		
	Längslenker / Trailing Arm		(44)	® 22090 01		
	nicht verstellbar / Not adjustable		(92)			
	Länge [mm] / Length [mm]:755		(43)			
	Lochabstand 1/Lochabstand 2 / Hole Pitch 1/ Hole Pitch 2:100/100		(41)			
	Bohrung-Ø 1 / Bohrung-Ø 2 [mm] / Bore Ø 1 / Bore Ø 2 [mm]:17/17		(22)			
	Rohr-Ø [mm] / Pipe Ø [mm]:58		(52)			
	2531 LS	09.96 - 10.02	▲	Vorlaufachse / Leading Axle	(58)	
	2535 LS	09.96 - 10.02				
	2540 LS	09.96 - 10.02				
2543 LS	09.96 - 10.02					
2548 LS, 15928 ccm	09.96 - 10.02					
2553 LS	09.96 - 10.02	▲	Radstand [mm] / Wheelbase [mm]:3900	(48)		
2555 LS	09.05 -					
					Baumuster / Model:954.223	(21)
 20	<b>Lenker, Radaufhängung / Track Control Arm</b>		(3)	<b>22055 01</b> <b>945 330 00 07</b>		
	Querlenker / Wishbone		(47)	® 22090 01		
	Länge [mm] / Length [mm]:850		(43)			
	Rohr-Ø [mm] / Pipe Ø [mm]:62		(52)			
	Bohrung-Ø 1 / Bohrung-Ø 2 [mm] / Bore Ø 1 / Bore Ø 2 [mm]:17/17		(22)			
	Lochabstand 1/Lochabstand 2 / Hole Pitch 1/ Hole Pitch 2:100/100		(41)			
	2531 LS	09.96 - 10.02	≡	Vorlaufachse / Leading Axle	(58)	
	2535 LS	09.96 - 10.02				
	2540 LS	09.96 - 10.02				
	2543 LS	09.96 - 10.02				
	2548 LS, 15928 ccm	09.96 - 10.02				
	2553 LS	09.96 - 10.02	≡	Radstand [mm] / Wheelbase [mm]:3900	(48)	
	2551 LS	04.03 -				
	2555 LS	09.05 -				
						Baumuster / Model:954.223
		≡	Vorlaufachse / Leading Axle	(58)		
		≡	Radstand [mm] / Wheelbase [mm]:3900	(48)		
		≡	Baumuster / Model:934.223	(21)		

## MERCEDES-BENZ

<b>ACTROS 2531 - 2560</b>	<b>06.96 -</b>
---------------------------	----------------

	<b>12</b>	<b>Lenker, Radaufhängung / Track Control Arm</b> Längslenker / Trailing Arm Länge [mm] / Length [mm]:754 Lochabstand 1/Lochabstand 2 / Hole Pitch 1/ Hole Pitch 2:100 Lochanzahl / Number of Holes:3 Bohrung-Ø 1 / Bohrung-Ø 2 [mm] / Bore Ø 1 / Bore Ø 2 [mm]:17/17 Bohrung-Ø [mm] / Bore Ø [mm]:24,2 Rohr-Ø [mm] / Pipe Ø [mm]:40	(3) (44) (43) (41) (42) (22) (25) (52)	<b>22053 01</b> ® 22090 01 ® 30610 01	 <b>941 330 00 11</b>
		2531	 1.VA / 1st FA Radstand [mm] / Wheelbase [mm]:4500 Radstand [mm] / Wheelbase [mm]:4800 Radstand [mm] / Wheelbase [mm]:5100 Radstand [mm] / Wheelbase [mm]:6000 Achsausführung / Axle Version:6x2 Baumuster / Model:930.213-215 Fahrgestellhöhe niedrig 868 mm / height of chassis low 868 mm	(11) (48) (48) (48) (48) (15) (21) (31)	
		2531	 1.VA / 1st FA Radstand [mm] / Wheelbase [mm]:4200 Radstand [mm] / Wheelbase [mm]:4500 Radstand [mm] / Wheelbase [mm]:4800 Radstand [mm] / Wheelbase [mm]:5100 Achsausführung / Axle Version:6x2 Baumuster / Model:930.202-204/208	(11) (48) (48) (48) (48) (15) (21)	
	<b>19</b>	<b>Lenker, Radaufhängung / Track Control Arm</b> Querlenker / Wishbone Länge [mm] / Length [mm]:845 Rohr-Ø [mm] / Pipe Ø [mm]:62 Bohrung-Ø 1 / Bohrung-Ø 2 [mm] / Bore Ø 1 / Bore Ø 2 [mm]:17/17 Lochabstand 1/Lochabstand 2 / Hole Pitch 1/ Hole Pitch 2:100/100	(3) (47) (43) (52) (22) (41)	<b>22092 01</b> ® 22090 01	 <b>941 330 00 07</b>
		2531	 1.VA / 1st FA Radstand [mm] / Wheelbase [mm]:3150 Radstand [mm] / Wheelbase [mm]:3450 Radstand [mm] / Wheelbase [mm]:3750 Radstand [mm] / Wheelbase [mm]:4050 Achsausführung / Axle Version:6x2/4 Baumuster / Model:930.224-226	(11) (48) (48) (48) (48) (15) (21)	
		2531	Radstand [mm] / Wheelbase [mm]:4500 Radstand [mm] / Wheelbase [mm]:4800 Radstand [mm] / Wheelbase [mm]:5100 Radstand [mm] / Wheelbase [mm]:6000 Achsausführung / Axle Version:6x2 Baumuster / Model:930.213-215 Fahrgestellhöhe niedrig 868 mm / height of chassis low 868 mm	(48) (48) (48) (48) (15) (21) (31)	
		2531	 1.VA / 1st FA Radstand [mm] / Wheelbase [mm]:4200 Radstand [mm] / Wheelbase [mm]:4500 Radstand [mm] / Wheelbase [mm]:4800 Radstand [mm] / Wheelbase [mm]:5100 Radstand [mm] / Wheelbase [mm]:6000 Achsausführung / Axle Version:6x2 Baumuster / Model: 930.202, 930.203, 930.204, 930.205 Baumuster / Model: 930.208	(11) (48) (48) (48) (48) (48) (15) (21) (21)	

Pos















Ref.

# MERCEDES-BENZ









ACTROS 2531 - 2560

06.96 -

 <div>6</div>	<b>Spurstange / Rod Assembly</b> Führungsstange / Guide Rod einseitig verstellbar / Adjustable on one side Länge [mm] / Length [mm]:1735 Konusmaß [mm] / Cone Size [mm]:32 Rohr-Ø [mm] / Pipe Ø [mm]:52 mit Zubehör / With accessories	(5) (33) (68) (43) (37) (52) (88)	<b>21410 01</b>  11394 03 21971 01	<b>942 330 00 03</b> 
	2531	 1.VA / 1st FA Achsausführung / Axle Version:739510, 739550 Baumuster / Model:930.213-215 Fahrgestellhöhe niedrig 868 mm / height of chassis low 868 mm	(11) (15) (21) (31)	
	2531	 1.VA / 1st FA Radstand [mm] / Wheelbase [mm]:4500 Radstand [mm] / Wheelbase [mm]:4800 Schleppachse / trailing axle mit Doppelbereifung / with dual tyres Achsausführung / Axle Version:739510, 739550 Baumuster / Model:930.113-114	(11) (48) (48) (54) (85) (15) (21)	
	2531	 1.VA / 1st FA Achsausführung / Axle Version:739510, 739550, 6x2/4 Baumuster / Model:930.224-226	(11) (15) (21)	
	2531	 1.VA / 1st FA Radstand von [mm] / Wheelbase from [mm]:4200 Radstand bis [mm] / Wheelbase to [mm]:5100 Radstand [mm] / Wheelbase [mm]:6000 Achsausführung / Axle Version:739510, 739550 Baumuster / Model:930.202-205/208	(11) (50) (49) (48) (15) (21)	
 <div>1</div>	<b>Lenkstange / Centre Rod Assembly</b> Schubstange / Push Rod einseitig verstellbar / Adjustable on one side Länge [mm] / Length [mm]:909 Konusmaß [mm] / Cone Size [mm]:30 Rohr-Ø [mm] / Pipe Ø [mm]:42 mit Zubehör / With accessories	(4) (55) (68) (43) (37) (52) (88)	<b>24303 01</b>  11505 02	<b>001 460 81 05</b> 
	2531	Lenkstockhebel zur 1. VA / Pitman Arm to 1st FA Scheibenbremse / Disc Brake Radstand [mm] / Wheelbase [mm]:3150 Radstand [mm] / Wheelbase [mm]:3450 Radstand [mm] / Wheelbase [mm]:3750 Radstand [mm] / Wheelbase [mm]:4050 Achsausführung / Axle Version:6x2/4 Baumuster / Model:930.224-226	(40) (53) (48) (48) (48) (48) (15) (21)	
 <div>3</div>	<b>Lenkstange / Centre Rod Assembly</b> Schubstange / Push Rod nicht verstellbar / Not adjustable Länge [mm] / Length [mm]:1255 Konusmaß [mm] / Cone Size [mm]:30 Rohr-Ø [mm] / Pipe Ø [mm]:42 mit Zubehör / With accessories	(4) (55) (92) (43) (37) (52) (88)	<b>24310 01</b>	<b>002 460 13 05</b> 
	2531	 am Zwischenhebel / At the intermediate lever Zwischenhebel 1 zum Zwischenlager 2 / Control arm 1 to intermediate bearing 2 Radstand [mm] / Wheelbase [mm]:3450 Achsausführung / Axle Version:6x2/4 Baumuster / Model:930.224	(66) (59) (48) (15) (21)	

## MERCEDES-BENZ





<b>ACTROS 2531 - 2560</b>	<b>06.96 -</b>
---------------------------	----------------

 <b>1</b>	<b>Lenkstange / Centre Rod Assembly</b> Schubstange / Push Rod einseitig verstellbar / Adjustable on one side Länge [mm] / Length [mm]:895 Konusmaß [mm] / Cone Size [mm]:28,6 Rohr-Ø [mm] / Pipe Ø [mm]:36 mit Zubehör / With accessories	(4) (55) (68) (43) (37) (52) (88)	<div style="display: flex; justify-content: space-between;"> <span><b>25721 02</b></span> <span><b>002 460 46 05</b></span> </div> <div style="display: flex; justify-content: space-between;"> <span> 23077 01</span>  </div>
	2531		 Lenkstockhebel zur 1. VA / Pitman Arm to 1st FA Trommelbremse / Drum Brake Radstand [mm] / Wheelbase [mm]:4500 Radstand [mm] / Wheelbase [mm]:4800 Schleppachse / trailing axle mit Doppelbereifung / with dual tyres Achsausführung / Axle Version:6x2 Baumuster / Model:930.113-114
	2531		Lenkstockhebel zur 1. VA / Pitman Arm to 1st FA Trommelbremse / Drum Brake Radstand [mm] / Wheelbase [mm]:3150 Radstand [mm] / Wheelbase [mm]:3450 Radstand [mm] / Wheelbase [mm]:3750 Radstand [mm] / Wheelbase [mm]:4050 Achsausführung / Axle Version:6x2/4 Baumuster / Model:930.224-226
	2531		Lenkstockhebel zur 1. VA / Pitman Arm to 1st FA Trommelbremse / Drum Brake Radstand [mm] / Wheelbase [mm]:4200 Radstand [mm] / Wheelbase [mm]:4500 Radstand [mm] / Wheelbase [mm]:4800 Radstand [mm] / Wheelbase [mm]:5100 Radstand [mm] / Wheelbase [mm]:6000 Achsausführung / Axle Version:6x2 Baumuster / Model:930.202-205/208
 <b>8</b>	<b>Lenker, Radaufhängung / Track Control Arm</b> Dreieckslenker (NKW) / A-Arm (CV) Länge [mm] / Length [mm]:622 Rohr-Ø [mm] / Pipe Ø [mm]:46 Bohrung-Ø 1 / Bohrung-Ø 2 [mm] / Bore Ø 1 / Bore Ø 2 [mm]:25/25/25 Lochabstand 1/Lochabstand 2 / Hole Pitch 1/ Hole Pitch 2:152/130/130 Molekularlager / Molecular Bearing	(3) (27) (43) (52) (22) (41) (45)	<div style="display: flex; justify-content: space-between;"> <span><b>21168 01</b></span> <span><b>942 350 10 05</b></span> </div> <div style="display: flex; justify-content: space-between;"> <span>® 30587 01</span> <span>® 30589 01</span> </div> 
	2531		 1.HA / 1st RA Radstand [mm] / Wheelbase [mm]:4500 Radstand [mm] / Wheelbase [mm]:4800 Radstand [mm] / Wheelbase [mm]:5100 Radstand [mm] / Wheelbase [mm]:6000 Achsausführung / Axle Version:6x2 Baumuster / Model:930.213-215 Fahrgestellhöhe niedrig 868 mm / height of chassis low 868 mm
	2531		 1.HA / 1st RA Radstand [mm] / Wheelbase [mm]:4200 Radstand [mm] / Wheelbase [mm]:4500 Radstand [mm] / Wheelbase [mm]:4800 Radstand [mm] / Wheelbase [mm]:5100 Radstand [mm] / Wheelbase [mm]:6000 Achsausführung / Axle Version:6x2 Baumuster / Model:930.202-205/208

Pos					Ref.
-----	---	---	---	---	------

## MERCEDES-BENZ

### ACTROS 2531 - 2560 06.96 -

 10	<b>Lenker, Radaufhängung / Track Control Arm</b> Längslenker / Trailing Arm nicht verstellbar / Not adjustable Länge [mm] / Length [mm]:755 Lochabstand 1/Lochabstand 2 / Hole Pitch 1/ Hole Pitch 2:100/100 Bohrung-Ø 1 / Bohrung-Ø 2 [mm] / Bore Ø 1 / Bore Ø 2 [mm]:17/17 Rohr-Ø [mm] / Pipe Ø [mm]:58	(3) (44) (92) (43) (41) (22) (52)		<b>22054 01</b> ® 22090 01	<b>945 330 00 11</b>
	2531			 Vorlaufachse / Leading Axle Radstand [mm] / Wheelbase [mm]:3150 Radstand [mm] / Wheelbase [mm]:3450 Radstand [mm] / Wheelbase [mm]:3750 Radstand [mm] / Wheelbase [mm]:4050 Achsausführung / Axle Version:6x2/4 Baumuster / Model:930.224-226	(58) (48) (48) (48) (48) (15) (21)
 8	<b>Lenker, Radaufhängung / Track Control Arm</b> Dreieckslenker (NKW) / A-Arm (CV) Länge [mm] / Length [mm]:622 Rohr-Ø [mm] / Pipe Ø [mm]:46 Bohrung-Ø 1 / Bohrung-Ø 2 [mm] / Bore Ø 1 / Bore Ø 2 [mm]:23/23/25 Lochabstand 1/Lochabstand 2 / Hole Pitch 1/ Hole Pitch 2:130/130/152 Molekularlager / Molecular Bearing	(3) (27) (43) (52) (22) (41) (45)		<b>23065 01</b> ® 30586 01 ® 23841 01	<b>942 350 11 05</b>
	2531			Schleppachse / trailing axle für Fahrzeuge mit Liftachse / For vehicles with lift axle Radstand [mm] / Wheelbase [mm]:4500 Radstand [mm] / Wheelbase [mm]:4800 Radstand [mm] / Wheelbase [mm]:5100 Radstand [mm] / Wheelbase [mm]:6000 Achsausführung / Axle Version:6x2 Baumuster / Model:930.213-215 Fahrgestellhöhe niedrig 868 mm / height of chassis low 868 mm	(54) (72) (48) (48) (48) (48) (15) (21) (31)
	2531			Schleppachse / trailing axle für Fahrzeuge mit Liftachse / For vehicles with lift axle Radstand [mm] / Wheelbase [mm]:4200 Radstand [mm] / Wheelbase [mm]:4500 Radstand [mm] / Wheelbase [mm]:4800 Radstand [mm] / Wheelbase [mm]:5100 Radstand [mm] / Wheelbase [mm]:6000 Achsausführung / Axle Version:6x2 Baumuster / Model:930.202-205/208	(54) (72) (48) (48) (48) (48) (15) (21)











# MERCEDES-BENZ

ACTROS 2631 - 2660

6x4

04.96 -

	12	<b>Lenker, Radaufhängung / Track Control Arm</b> Längslenker / Trailing Arm Länge [mm] / Length [mm]:754 Lochabstand 1/Lochabstand 2 / Hole Pitch 1/ Hole Pitch 2:100 Lochanzahl / Number of Holes:3 Bohrung-Ø 1 / Bohrung-Ø 2 [mm] / Bore Ø 1 / Bore Ø 2 [mm]:17/17 Bohrung-Ø [mm] / Bore Ø [mm]:24,2 Rohr-Ø [mm] / Pipe Ø [mm]:40	(3) (44) (43) (41) (42) (22) (25) (52)	<b>22053 01</b> ® 22090 01 ® 30610 01	<b>941 330 00 11</b> 
		2631,2631 L 2635,2635 L 2640,2640 L 2643,2643 L 2648,2648 L 2653,2653 L 2657 L	04.96 - 10.02 04.96 - 10.02 04.96 - 10.02 04.96 - 10.02 04.96 - 10.02 04.96 - 10.02 04.97 - 10.02	 1.VA / 1st FA Radstand [mm] / Wheelbase [mm]:4500 Radstand [mm] / Wheelbase [mm]:4800 Radstand [mm] / Wheelbase [mm]:5400 Baumuster / Model:950.242-244	(11) (48) (48) (48) (48) (21)
		2640 S,2640 LS 2643 S,2643 LS 2648 S,2648 LS 2653 S,2653 LS 2657 S	09.96 - 10.02 04.97 - 10.02 09.96 - 10.02 09.96 - 10.02 04.97 - 10.02	 1.VA / 1st FA Radstand [mm] / Wheelbase [mm]:3300 Baumuster / Model:954.241	(11) (48) (48) (21)
		2632, L 2636, L 2641, L 2644, L	04.03 - 04.03 - 04.03 - 04.03 -	 1.VA / 1st FA Radstand [mm] / Wheelbase [mm]:4200 Radstand [mm] / Wheelbase [mm]:4500 Radstand [mm] / Wheelbase [mm]:4800 Baumuster / Model:930.242-244	(11) (48) (48) (48) (21)
		2650, L 2658 L	04.03 - 04.03 -	 1.VA / 1st FA Radstand [mm] / Wheelbase [mm]:4500 Radstand [mm] / Wheelbase [mm]:4800 Baumuster / Model:930.243-244	(11) (48) (48) (21)
		2636 LS 2641 S, LS 2644 S, LS 2650 S, LS 2654 S, LS	04.03 - 04.03 - 04.03 - 04.03 - 04.03 -	 1.VA / 1st FA Radstand [mm] / Wheelbase [mm]:3900 für Fahrzeuge mit starrer Vorlaufachse / For vehicles with rigid trailing axle für Fzg. mit zul. Gesamtgewicht [t] / For vehicles with permissible total weight [t]:25 Achsausführung / Axle Version:6x2/2 Baumuster / Model:934.233	(11) (48) (76) (80) (15) (21)
		2648, L, LL	06.08 -	 1.VA / 1st FA Radstand [mm] / Wheelbase [mm]:4200 Radstand [mm] / Wheelbase [mm]:4500 Radstand [mm] / Wheelbase [mm]:4800 für Fzg. mit zul. Gesamtgewicht [t] / For vehicles with permissible total weight [t]:26 Baumuster / Model:930.242-244	(11) (48) (48) (48) (80) (21)

Pos











Ref.

# MERCEDES-BENZ

ACTROS 2631 - 2660







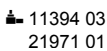

6x4

04.96 -

 19	<b>Lenker, Radaufhängung / Track Control Arm</b>		(3)	<b>22092 01</b> ® 22090 01	<b>941 330 00 07</b> 
	Querlenker / Wishbone		(47)		
	Länge [mm] / Length [mm]:845		(43)		
	Rohr-Ø [mm] / Pipe Ø [mm]:62		(52)		
	Bohrung-Ø 1 / Bohrung-Ø 2 [mm] / Bore Ø 1 / Bore Ø 2 [mm]:17/17		(22)		
	Lochabstand 1/Lochabstand 2 / Hole Pitch 1/ Hole Pitch 2:100/100		(41)		
	2631,2631 L	04.96 - 10.02			1.VA / 1st FA (11)
				Radstand [mm] / Wheelbase [mm]:4500	(48)
				Radstand [mm] / Wheelbase [mm]:4800	(48)
				Radstand [mm] / Wheelbase [mm]:5400	(48)
				Baumuster / Model:950.242-243/344	(21)
	2635,2635 L	04.96 - 10.02			1.VA / 1st FA (11)
	2640,2640 L	04.96 - 10.02		Radstand [mm] / Wheelbase [mm]:4500	(48)
	2643,2643 L	04.96 - 10.02		Radstand [mm] / Wheelbase [mm]:4800	(48)
	2648,2648 L	04.96 - 10.02		Radstand [mm] / Wheelbase [mm]:5400	(48)
	2653	01.96 -		Baumuster / Model:950.242-244	(21)
	2653,2653 L	04.96 - 10.02			
	2657 L	04.97 - 10.02			
	2640 S,2640 LS	09.96 - 10.02			1.VA / 1st FA (11)
	2643 S,2643 LS	04.97 - 10.02		Radstand [mm] / Wheelbase [mm]:3300	(48)
	2648 S,2648 LS	09.96 - 10.02		Baumuster / Model:954.241	(21)
	2653 S,2653 LS	09.96 - 10.02			
	2657 S	04.97 - 10.02			
	2632, L	04.03 -			1.VA / 1st FA (11)
	2636, L	04.03 -		Radstand [mm] / Wheelbase [mm]:4200	(48)
	2641, L	04.03 -		Radstand [mm] / Wheelbase [mm]:4500	(48)
	2644, L	04.03 -		Radstand [mm] / Wheelbase [mm]:4800	(48)
	2650, L	04.03 -		Baumuster / Model:930.242-244	(21)
	2658 L	04.03 -			
	2636 LS	04.03 -			1.VA / 1st FA (11)
	2641 S, LS	04.03 -		Radstand [mm] / Wheelbase [mm]:3900	(48)
	2644 S, LS	04.03 -		für Fahrzeuge mit starrer Vorlaufachse / For vehicles with rigid trailing axle	(76)
	2650 S, LS	04.03 -		für Fzg. mit zul. Gesamtgewicht [t] / For vehicles with permissible total weight [t]:25	(80)
	2654 S, LS	04.03 -		Achsausführung / Axle Version:6x2/2	(15)
				Baumuster / Model:934.233	(21)
	2648, L, LL	06.08 -			1.VA / 1st FA (11)
				Radstand [mm] / Wheelbase [mm]:4200	(48)
				Radstand [mm] / Wheelbase [mm]:4500	(48)
				Radstand [mm] / Wheelbase [mm]:4800	(48)
				für Fzg. mit zul. Gesamtgewicht [t] / For vehicles with permissible total weight [t]:26	(80)
				Baumuster / Model:930.242-244	(21)

## MERCEDES-BENZ

<b>ACTROS 2631 - 2660</b>	<b>6x4</b>	<b>04.96 -</b>	
---------------------------	------------	----------------	--

	<b>6</b>	<b>Spurstange / Rod Assembly</b> Führungsstange / Guide Rod einseitig verstellbar / Adjustable on one side Länge [mm] / Length [mm]:1735 Konusmaß [mm] / Cone Size [mm]:32 Rohr-Ø [mm] / Pipe Ø [mm]:52 mit Zubehör / With accessories	(5) (33) (68) (43) (37) (52) (88)	<b>21410 01</b>  11394 03 21971 01	<b>942 330 00 03</b> 
		2631,2631 L	04.96 - 10.02	Achsausführung / Axle Version:739510, 739550 Baumuster / Model:950.142-143/145/242-244	(15) (21)
		2631 K	04.97 - 10.02	Achsausführung / Axle Version:739510, 739550 Baumuster / Model:952.141-143	(15) (21)
		2631 B	04.97 - 10.02	Achsausführung / Axle Version:739510, 739550	(15)
		2635 B	04.97 - 10.02	Baumuster / Model:953.141	(21)
		2640 B	04.97 - 10.02		
		2643 B	04.97 - 10.02		
		2635,2635 L	04.96 - 10.02	Achsausführung / Axle Version:739510, 739550 Baumuster / Model:950.142-143/243-244	(15) (21)
		2635 K	04.97 - 10.02	Achsausführung / Axle Version:739510, 739550 Baumuster / Model:952.141/143	(15) (21)
		2640,2640 L	04.96 - 10.02	Achsausführung / Axle Version:739510, 739550	(15)
		2643,2643 L	04.96 - 10.02	Baumuster / Model:950.143/242-244	(21)
		2648,2648 L	04.96 - 10.02		
		2640 S,2640 LS	09.96 - 10.02	Achsausführung / Axle Version:739510, 739550	(15)
		2653 S,2653 LS	09.96 - 10.02	Baumuster / Model:954.141/241	(21)
		2640 K,2640 LK	04.97 - 10.02	Achsausführung / Axle Version:739510, 739550	(15)
		2643 K,2643 LK	04.97 - 10.02	Baumuster / Model:952.141/143/241/243	(21)
		2648 K,2648 LK	04.97 - 10.02		
		2653 K,2653 LK	04.97 - 10.02		
		2643 S,2643 LS	04.97 - 10.02	Achsausführung / Axle Version:739510, 739550	(15)
		2648 S,2648 LS	09.96 - 10.02	Baumuster / Model:954.141	(21)
		2653,2653 L	04.96 - 10.02	Achsausführung / Axle Version:739510, 739550 Baumuster / Model:950.143/243	(15) (21)
		2657 L	04.97 - 10.02	Achsausführung / Axle Version:739510 Baumuster / Model:950.243	(15) (21)
		2657 K,2657 LK	04.97 - 10.02	Achsausführung / Axle Version:739510, 739550 Baumuster / Model:952.141/241/243	(15) (21)
		2657 S	04.97 - 10.02	Achsausführung / Axle Version:739550 Baumuster / Model:954.241	(15) (21)
		2632, L	04.03 -	 Achsausführung / Axle Version:739510, 739550 1.VA / 1st FA Radstand von [mm] / Wheelbase from [mm]:4200 Radstand bis [mm] / Wheelbase to [mm]:4800 Baumuster / Model:930.242-244	(15) (11) (50) (49) (21)
		2632, L	04.03 -	 Achsausführung / Axle Version:739510, 739550 1.VA / 1st FA Radstand [mm] / Wheelbase [mm]:4200 Radstand [mm] / Wheelbase [mm]:4500 Radstand [mm] / Wheelbase [mm]:5100 Baumuster / Model:930.142-143/145	(15) (11) (48) (48) (48) (21)
		2636, L 2644, L	04.03 - 04.03 -	 Achsausführung / Axle Version:739510, 739550 1.VA / 1st FA Radstand [mm] / Wheelbase [mm]:4200 Radstand [mm] / Wheelbase [mm]:4500 Baumuster / Model:930.142-143	(15) (11) (48) (48) (21)
		2636, L 2644, L	04.03 - 04.03 -	 Achsausführung / Axle Version:739510, 739550 1.VA / 1st FA Radstand von [mm] / Wheelbase from [mm]:4200 Radstand bis [mm] / Wheelbase to [mm]:4800 Baumuster / Model:930.242-244	(15) (11) (50) (49) (21)
		2641, L	04.03 -	 Achsausführung / Axle Version:739510, 739550 1.VA / 1st FA Radstand von [mm] / Wheelbase from [mm]:4200 Radstand bis [mm] / Wheelbase to [mm]:4800 Baumuster / Model:930.242-244	(15) (11) (50) (49) (21)
		2641, L	04.03 -	 Achsausführung / Axle Version:739510, 739550 1.VA / 1st FA Radstand [mm] / Wheelbase [mm]:4500 Baumuster / Model:930.143	(15) (11) (48) (21)

Pos













Ref.

# MERCEDES-BENZ

ACTROS 2631 - 2660





6x4

04.96 -

 <b>6</b>	<b>Spurstange / Rod Assembly</b> Führungsstange / Guide Rod einseitig verstellbar / Adjustable on one side Länge [mm] / Length [mm]:1735 Konusmaß [mm] / Cone Size [mm]:32 Rohr-Ø [mm] / Pipe Ø [mm]:52 mit Zubehör / With accessories	(5) (33) (68) (43) (37) (52) (88)	<b>21410 01</b>  11394 03 21971 01	<b>942 330 00 03</b> 
	2646, L	04.03 -	 Achsausführung / Axle Version:739510, 739550 1.VA / 1st FA Radstand [mm] / Wheelbase [mm]:4200 Baumuster / Model:930.142	(15) (11) (48) (21)
	2650, L	04.03 -	 Achsausführung / Axle Version:739510, 739550 1.VA / 1st FA Radstand [mm] / Wheelbase [mm]:4500 Radstand [mm] / Wheelbase [mm]:4800 Baumuster / Model:930.243-244	(15) (11) (48) (48) (21)
	2650, L	04.03 -	 Achsausführung / Axle Version:739510, 739550 1.VA / 1st FA Radstand [mm] / Wheelbase [mm]:4500 Baumuster / Model:930.143	(15) (11) (48) (21)
	2654, L	04.03 -	 Achsausführung / Axle Version:739510, 739550 1.VA / 1st FA Radstand [mm] / Wheelbase [mm]:4500 Baumuster / Model:930.143	(15) (11) (48) (21)
	2658 L	04.03 -	 Achsausführung / Axle Version:739510, 739550 1.VA / 1st FA Radstand [mm] / Wheelbase [mm]:4500 Baumuster / Model:930.243	(15) (11) (48) (21)
	2632 LS	04.03 -	für Fzg. mit zul. Gesamtgewicht [t] / For vehicles with permissible total weight [t]:25 Achsausführung / Axle Version:739510, 739550, 6x2/4 Baumuster / Model:934.223/241	(80) (15) (21)
	2636 LS	04.03 -	für Fzg. mit zul. Gesamtgewicht [t] / For vehicles with permissible total weight [t]:25 Achsausführung / Axle Version:739510, 739550, 6x2/4 Baumuster / Model:934.223/233/241	(80) (15) (21)
	2641 S, LS	04.03 -	Achsausführung / Axle Version:739510, 739550	(15)
	2644 S, LS	04.03 -	Baumuster / Model:934.141/223/233/241	(21)
	2650 S, LS	04.03 -		
	2654 S, LS	04.03 -		
	2646 S, LS	04.03 -	Achsausführung / Axle Version:739510, 739550 Baumuster / Model:934.141	(15) (21)
	2658 LS	04.03 -	Achsausführung / Axle Version:739510, 739550 Baumuster / Model:934.241	(15) (21)
	2650 K, 2651 K	04.03 -	Achsausführung / Axle Version:739510, 739550 Baumuster / Model:932.141/143	(15) (21)
	2658 K	04.03 -	Achsausführung / Axle Version:739510, 739550 Baumuster / Model:932.141	(15) (21)
	2632 B	04.03 -	Achsausführung / Axle Version:739510, 739550	(15)
	2636 B	04.03 -	Baumuster / Model:933.141	(21)
	2641 B	04.03 -		
	2644 B	04.03 -		
	2646 B	04.03 -		
	2648 B	04.03 -		
	2660 L, LL	06.08 -	 Achsausführung / Axle Version:739510, 739550 1.VA / 1st FA Radstand [mm] / Wheelbase [mm]:4500 für Fzg. mit zul. Gesamtgewicht [t] / For vehicles with permissible total weight [t]:26 Baumuster / Model:930.243	(15) (11) (48) (80) (21)
	2648, L, LL	06.08 -	 Achsausführung / Axle Version:739510, 739550 1.VA / 1st FA Radstand von [mm] / Wheelbase from [mm]:4200 Radstand bis [mm] / Wheelbase to [mm]:4800 für Fzg. mit zul. Gesamtgewicht [t] / For vehicles with permissible total weight [t]:26 Baumuster / Model:930.242-244	(15) (11) (50) (49) (80) (21)

## MERCEDES-BENZ

<b>ACTROS 2631 - 2660</b>	<b>6x4</b>	<b>04.96 -</b>	
---------------------------	------------	----------------	--

 <b>6</b>	<b>Spurstange / Rod Assembly</b> Führungsstange / Guide Rod einseitig verstellbar / Adjustable on one side Länge [mm] / Length [mm]:1735 Konusmaß [mm] / Cone Size [mm]:32 Rohr-Ø [mm] / Pipe Ø [mm]:52 mit Zubehör / With accessories	(5) (33) (68) (43) (37) (52) (88)	<b>21410 01</b> <b>942 330 00 03</b> ▲ 11394 03 21971 01 
	2648 S, LS 2651 S, LS 2655 S, LS	04.03 - 04.03 - 04.03 -	Achsausführung / Axle Version:739510, 739550 für Fzg. mit zul. Gesamtgewicht [t] / For vehicles with permissible total weight [t]:26 Baumuster / Model:934.241
	2648 S, LS 2651 S, LS 2655 S, LS	04.03 - 04.03 - 04.03 -	Achsausführung / Axle Version:739510, 739550 für Fzg. mit zul. Gesamtgewicht [t] / For vehicles with permissible total weight [t]:26 Baumuster / Model:934.141
	2660 S, LS	06.08 -	Achsausführung / Axle Version:739510, 739550 für Fzg. mit zul. Gesamtgewicht [t] / For vehicles with permissible total weight [t]:26 Baumuster / Model:934.241
 <b>6</b>	<b>Spurstange / Rod Assembly</b> Führungsstange / Guide Rod einseitig verstellbar / Adjustable on one side Länge [mm] / Length [mm]:1735 Konusmaß [mm] / Cone Size [mm]:32 Rohr-Ø [mm] / Pipe Ø [mm]:62 mit Zubehör / With accessories	(5) (33) (68) (43) (37) (52) (88)	<b>21411 01</b> <b>945 330 00 03</b> ▲ 24445 01 21971 01 
	2632 LS 2636 LS 2641 S, LS 2644 S, LS 2650 S, LS 2654 S, LS	04.03 - 04.03 - 04.03 - 04.03 - 04.03 - 04.03 -	für Fzg. mit zul. Gesamtgewicht [t] / For vehicles with permissible total weight [t]:25 Achsausführung / Axle Version:739520, 6x2/4 Baumuster / Model:934.223

Pos











Ref.

# MERCEDES-BENZ

ACTROS 2631 - 2660

6x4



04.96 -

 <b>6</b>	<b>Spurstange / Rod Assembly</b> Führungsstange / Guide Rod beidseitig verstellbar / Adjustable on both sides Länge [mm] / Length [mm]:1735 Konusmaß [mm] / Cone Size [mm]:32 Rohr-Ø [mm] / Pipe Ø [mm]:50 mit Zubehör / With accessories	(5) (33) (67) (43) (37) (52) (88)	<b>23988 02</b>  11394 03  12280 03	<b>941 330 02 03</b> 
	2631 K	04.97 - 10.02	Achsausführung / Axle Version:739500 Baumuster / Model:952.141-143	(15) (21)
	2631 B	04.97 - 10.02	Achsausführung / Axle Version:739500	(15)
	2635 B	04.97 - 10.02	Baumuster / Model:953.141	(21)
	2640 B	04.97 - 10.02		
	2643 B	04.97 - 10.02		
	2635 K	04.97 - 10.02	Achsausführung / Axle Version:739500 Baumuster / Model:952.141/143	(15) (21)
	2640 K,2640 LK	04.97 - 10.02	Achsausführung / Axle Version:739500	(15)
	2643 K,2643 LK	04.97 - 10.02	Baumuster / Model:952.141/143/241/243	(21)
	2648 K,2648 LK	04.97 - 10.02		
	2653 K,2653 LK	04.97 - 10.02		
	2657 K,2657 LK	04.97 - 10.02	Achsausführung / Axle Version:739500 Baumuster / Model:952.141/241/243	(15) (21)
	2641 S, LS	04.03 -	Achsausführung / Axle Version:739500	(15)
	2644 S, LS	04.03 -	Baumuster / Model:934.141/241	(21)
	2650 S, LS	04.03 -		
	2654 S, LS	04.03 -		
	2646 S, LS	04.03 -	Achsausführung / Axle Version:739500 Baumuster / Model:934.141	(15) (21)
	2632 K, LK	04.03 -	Achsausführung / Axle Version:739500 Baumuster / Model:932.141-143/241	(15) (21)
	2636 K	04.03 -	Achsausführung / Axle Version:739500	(15)
	2641 K, LK	04.03 -	Baumuster / Model:932.141/143/241	(21)
	2644 K, LK	04.03 -		
	2654 K, LK, 2655 K, LK	04.03 -		
	2646 K, LK	04.03 -	Achsausführung / Axle Version:739500	(15)
	2648 K, LK	04.03 -	Baumuster / Model:932.141/241	(21)
	2650 K, 2651 K	04.03 -	Achsausführung / Axle Version:739500 Baumuster / Model:932.141/143	(15) (21)
	2658 K	04.03 -	Achsausführung / Axle Version:739500 Baumuster / Model:932.141	(15) (21)
	2632 B	04.03 -	Achsausführung / Axle Version:739500	(15)
	2636 B	04.03 -	Baumuster / Model:933.141	(21)
	2641 B	04.03 -		
	2644 B	04.03 -		
	2646 B	04.03 -		
	2648 B	04.03 -		
	2648 S, LS	04.03 -	Achsausführung / Axle Version:739500	(15)
	2651 S, LS	04.03 -	für Fzg. mit zul. Gesamtgewicht [t] / For vehicles with permissible total weight [t]:26	(80)
	2655 S, LS	04.03 -	Baumuster / Model:934.141	(21)
 <b>6</b>	<b>Spurstange / Rod Assembly</b> Führungsstange / Guide Rod beidseitig verstellbar / Adjustable on both sides Länge [mm] / Length [mm]:1465 Konusmaß [mm] / Cone Size [mm]:32 Rohr-Ø [mm] / Pipe Ø [mm]:40 mit Zubehör / With accessories	(5) (33) (67) (43) (37) (52) (88)	<b>23989 01</b>  11394 03  12280 03	<b>945 330 02 03</b> 
	2632 LS	04.03 -	für Fzg. mit zul. Gesamtgewicht [t] / For vehicles with permissible total weight [t]:25	(80)
	2636 LS	04.03 -		
	2641 S, LS	04.03 -	Achsausführung / Axle Version:739520, 6x2/4	(15)
	2644 S, LS	04.03 -	Baumuster / Model:934.223	(21)
	2650 S, LS	04.03 -		
	2654 S, LS	04.03 -		



# MERCEDES-BENZ

**ACTROS 2631 - 2660**
**6x4**
**04.96 -**

 <b>6</b>	<b>Spurstange / Rod Assembly</b>	(5)	<b>23990 01</b>	<b>949 330 16 03</b>
	Führungsstange / Guide Rod einseitig verstellbar / Adjustable on one side Länge [mm] / Length [mm]:1687 Konusmaß [mm] / Cone Size [mm]:32 Rohr-Ø [mm] / Pipe Ø [mm]:52 mit Zubehör / With accessories	(33) (68) (43) (37) (52) (88)	21971 01 11394 03	
	2631 K	04.97 - 10.02	Achsausführung / Axle Version:739541 Baumuster / Model:952.141-143	(15) (21)
	2635 K	04.97 - 10.02	Achsausführung / Axle Version:739541	(15)
	2640 K,2640 LK	04.97 - 10.02	Baumuster / Model:952.141/143	(21)
	2643 K,2643 LK	04.97 - 10.02		
	2648 K,2648 LK	04.97 - 10.02		
	2653 K,2653 LK	04.97 - 10.02		
	2657 K,2657 LK	04.97 - 10.02	Achsausführung / Axle Version:739541 Baumuster / Model:952.141	(15) (21)
	2641 S, LS	04.03 -	Achsausführung / Axle Version:739541	(15)
	2644 S, LS	04.03 -	Baumuster / Model:934.141	(21)
	2646 S, LS	04.03 -		
	2650 S, LS	04.03 -		
	2654 S, LS	04.03 -		
	2632 K, LK	04.03 -	Achsausführung / Axle Version:739541 Baumuster / Model:932.141-143/241	(15) (21)
	2636 K	04.03 -	Achsausführung / Axle Version:739541	(15)
	2641 K, LK	04.03 -	Baumuster / Model:932.141/143/241	(21)
	2644 K, LK	04.03 -		
	2654 K, LK, 2655 K, LK	04.03 -		
	2646 K, LK	04.03 -	Achsausführung / Axle Version:739541	(15)
	2648 K, LK	04.03 -	Baumuster / Model:932.141/241	(21)
	2650 K, 2651 K	04.03 -	Achsausführung / Axle Version:739541 Baumuster / Model:932.141/143	(15) (21)
	2658 K	04.03 -	Achsausführung / Axle Version:739541 Baumuster / Model:932.141	(15) (21)
	2648 S, LS	04.03 -	Achsausführung / Axle Version:739541	(15)
	2651 S, LS	04.03 -	für Fzg. mit zul. Gesamtgewicht [t] / For vehicles with permissible total weight [t]:26	(80)
	2655 S, LS	04.03 -	Baumuster / Model:934.141	(21)

Pos









Ref.

# MERCEDES-BENZ

ACTROS 2631 - 2660







6x4

04.96 -

	6	<b>Spurstange / Rod Assembly</b> Führungsstange / Guide Rod beidseitig verstellbar / Adjustable on both sides Länge [mm] / Length [mm]:1625 Konusmaß [mm] / Cone Size [mm]:32 Rohr-Ø [mm] / Pipe Ø [mm]:52 mit Zubehör / With accessories	(5) (33) (67) (43) (37) (52) (88)		<b>23992 01</b>  11394 03  12280 03	<b>949 330 02 03</b> 
	2631,2631 L	04.96 - 10.02		Achsausführung / Axle Version:739570 Baumuster / Model:950.142-143/145/242-244	(15) (21)	
	2631,2631 L	04.96 - 10.02		Achsausführung / Axle Version:739560 Baumuster / Model:950.242-244	(15) (21)	
	2631 K	04.97 - 10.02		Achsausführung / Axle Version:739570 Baumuster / Model:952.141-143	(15) (21)	
	2631 B	04.97 - 10.02		Achsausführung / Axle Version:739570 Baumuster / Model:953.141	(15) (21)	
	2635 B	04.97 - 10.02				
	2640 B	04.97 - 10.02				
	2643 B	04.97 - 10.02				
	2635,2635 L	04.96 - 10.02		Achsausführung / Axle Version:739570 Baumuster / Model:950.142-143/243-244	(15) (21)	
	2635,2635 L	04.96 - 10.02		Achsausführung / Axle Version:739560 Baumuster / Model:950.243-244	(15) (21)	
	2635 K	04.97 - 10.02		Achsausführung / Axle Version:739570 Baumuster / Model:952.141/143	(15) (21)	
	2640,2640 L	04.96 - 10.02		Achsausführung / Axle Version:739570 Baumuster / Model:950.143/242-244	(15) (21)	
	2643,2643 L	04.96 - 10.02				
	2648,2648 L	04.96 - 10.02				
	2640,2640 L	04.96 - 10.02		Achsausführung / Axle Version:739560 Baumuster / Model:950.242-244	(15) (21)	
	2643,2643 L	04.96 - 10.02				
	2648,2648 L	04.96 - 10.02				
	2640 S,2640 LS	09.96 - 10.02		Achsausführung / Axle Version:739570, 739560 Baumuster / Model:954.141/241	(15) (21)	
	2643 S,2643 LS	04.97 - 10.02				
	2648 S,2648 LS	09.96 - 10.02				
	2653 S,2653 LS	09.96 - 10.02				
	2640 K,2640 LK	04.97 - 10.02		Achsausführung / Axle Version:739570 Baumuster / Model:952.141/143/241/243	(15) (21)	
	2643 K,2643 LK	04.97 - 10.02				
	2648 K,2648 LK	04.97 - 10.02				
	2653 K,2653 LK	04.97 - 10.02				
	2653,2653 L	04.96 - 10.02		Achsausführung / Axle Version:739570 Baumuster / Model:950.143/243	(15) (21)	
	2653,2653 L	04.96 - 10.02		Achsausführung / Axle Version:739560 Baumuster / Model:950.243	(15) (21)	
	2657 L	04.97 - 10.02		Achsausführung / Axle Version:739560 Baumuster / Model:950.243	(15) (21)	
	2657 K,2657 LK	04.97 - 10.02		Achsausführung / Axle Version:739570 Baumuster / Model:952.141/241/243	(15) (21)	
	2632, L	04.03 -		 Achsausführung / Axle Version:739570, 739560 1.VA / 1st FA Radstand [mm] / Wheelbase [mm]:4200 Radstand [mm] / Wheelbase [mm]:4500 Radstand [mm] / Wheelbase [mm]:5100 Baumuster / Model:930.142-143/145	(15)	
	2636, L	04.03 -			(11)	
	2641, L	04.03 -			(48)	
	2644, L	04.03 -			(48)	
	2646, L	04.03 -			(48)	
	2650, L	04.03 -			(48)	
	2654, L	04.03 -			(21)	
	2632, L	04.03 -		 Achsausführung / Axle Version:739570, 739560 1.VA / 1st FA Radstand von [mm] / Wheelbase from [mm]:4200 Radstand bis [mm] / Wheelbase to [mm]:4800 Baumuster / Model:930.242-244	(15)	
	2636, L	04.03 -			(11)	
	2641, L	04.03 -			(50)	
	2644, L	04.03 -			(49)	
	2646, L	04.03 -			(21)	
	2650, L	04.03 -				
	2654, L	04.03 -				
	2658 L	04.03 -		 Achsausführung / Axle Version:739570 1.VA / 1st FA Radstand [mm] / Wheelbase [mm]:4500 Baumuster / Model:930.243	(15)	
					(11)	
					(48)	
					(21)	
	2641 S, LS	04.03 -		Achsausführung / Axle Version:739570, 739560 Baumuster / Model:934.141/241	(15) (21)	
	2644 S, LS	04.03 -				
	2650 S, LS	04.03 -				
	2654 S, LS	04.03 -				
	2646 S, LS	04.03 -		Achsausführung / Axle Version:739570, 739560 Baumuster / Model:934.141	(15) (21)	
	2632 K, LK	04.03 -		Achsausführung / Axle Version:739570 Baumuster / Model:932.141-143/241	(15) (21)	
	2636 K	04.03 -		Achsausführung / Axle Version:739570 Baumuster / Model:932.141/143/241	(15) (21)	
	2641 K, LK	04.03 -				
	2644 K, LK	04.03 -				
	2654 K, LK, 2655 K, LK	04.03 -				
	2646 K, LK	04.03 -		Achsausführung / Axle Version:739570 Baumuster / Model:932.141/241	(15) (21)	
	2648 K, LK	04.03 -				

## MERCEDES-BENZ







<b>ACTROS 2631 - 2660</b>	<b>6x4</b>	<b>04.96 -</b>	
---------------------------	------------	----------------	--

	<b>6</b>	<b>Spurstange / Rod Assembly</b> Führungsstange / Guide Rod beidseitig verstellbar / Adjustable on both sides Länge [mm] / Length [mm]:1625 Konusmaß [mm] / Cone Size [mm]:32 Rohr-Ø [mm] / Pipe Ø [mm]:52 mit Zubehör / With accessories	(5) (33) (67) (43) (37) (52) (88)	<b>23992 01</b> <b>949 330 02 03</b>  11394 03  12280 03	
		2650 K, 2651 K	04.03 -	Achsausführung / Axle Version:739570 Baumuster / Model:932.141/143	(15) (21)
		2658 K	04.03 -	Achsausführung / Axle Version:739570 Baumuster / Model:932.141	(15) (21)
		2632 B	04.03 -	Achsausführung / Axle Version:739570	(15)
		2636 B	04.03 -	Baumuster / Model:933.141	(21)
		2641 B	04.03 -		
		2644 B	04.03 -		
		2646 B	04.03 -		
		2648 B	04.03 -		
		2660 L, LL	06.08 -	 Achsausführung / Axle Version:739570 1.VA / 1st FA Radstand [mm] / Wheelbase [mm]:4500 für Fzg. mit zul. Gesamtgewicht [t] / For vehicles with permissible total weight [t]:26 Baumuster / Model:930.243	(15) (11) (48) (80) (21)
		2648, L, LL	06.08 -	 Achsausführung / Axle Version:739570, 739560 1.VA / 1st FA Radstand von [mm] / Wheelbase from [mm]:4200 Radstand bis [mm] / Wheelbase to [mm]:4800 für Fzg. mit zul. Gesamtgewicht [t] / For vehicles with permissible total weight [t]:26 Baumuster / Model:930.242-244	(15) (11) (50) (49) (80) (21)
		2648 S, LS	04.03 -	Achsausführung / Axle Version:739570, 739560	(15)
		2651 S, LS	04.03 -	für Fzg. mit zul. Gesamtgewicht [t] / For vehicles with permissible total weight [t]:26	(80)
		2655 S, LS	04.03 -	Baumuster / Model:934.141	(21)





# MERCEDES-BENZ

## ACTROS 2631 - 2660 6x4 04.96 -

	6	<b>Spurstange / Rod Assembly</b> Führungsstange / Guide Rod beidseitig verstellbar / Adjustable on both sides Länge [mm] / Length [mm]:1664 Rohr-Ø [mm] / Pipe Ø [mm]:50 Konusmaß [mm] / Cone Size [mm]:32 mit Zubehör / With accessories	(5) (33) (67) (43) (52) (37) (88)	30478 01	942 330 03 03	
				 11394 03  12280 03		
2631,2631 L			04.96 - 10.02	Achsausführung / Axle Version:739543 Baumuster / Model:950.142-143/145	(15) (21)	
2631 K			04.97 - 10.02	Achsausführung / Axle Version:739543 Baumuster / Model:952.141-143	(15) (21)	
2631 B			04.97 - 10.02	Achsausführung / Axle Version:739543	(15)	
2635 B			04.97 - 10.02	Baumuster / Model:953.141	(21)	
2640 B			04.97 - 10.02			
2643 B			04.97 - 10.02			
2635,2635 L			04.96 - 10.02	Achsausführung / Axle Version:739543 Baumuster / Model:950.142-143	(15) (21)	
2635 K			04.97 - 10.02	Achsausführung / Axle Version:739543 Baumuster / Model:952.141/143	(15) (21)	
2640,2640 L			04.96 - 10.02	Achsausführung / Axle Version:739543	(15)	
2643,2643 L			04.96 - 10.02	Baumuster / Model:950.143	(21)	
2648,2648 L			04.96 - 10.02			
2653,2653 L			04.96 - 10.02			
2640 S,2640 LS			09.96 - 10.02	Achsausführung / Axle Version:739543	(15)	
2643 S,2643 LS			04.97 - 10.02	Baumuster / Model:954.141	(21)	
2648 S,2648 LS			09.96 - 10.02			
2653 S,2653 LS			09.96 - 10.02			
2640 K,2640 LK			04.97 - 10.02	Achsausführung / Axle Version:739543	(15)	
2643 K,2643 LK			04.97 - 10.02	Baumuster / Model:952.141/143/241/243	(21)	
2648 K,2648 LK			04.97 - 10.02			
2653 K,2653 LK			04.97 - 10.02			
2657 K,2657 LK			04.97 - 10.02	Achsausführung / Axle Version:739543 Baumuster / Model:952.141/241/243	(15) (21)	
2632, L			04.03 -	 Achsausführung / Axle Version:739543 1.VA / 1st FA Radstand [mm] / Wheelbase [mm]:4200 Radstand [mm] / Wheelbase [mm]:4500 Radstand [mm] / Wheelbase [mm]:5100 Baumuster / Model:930.142-143/145	(15) (11) (48) (48) (48) (21)	
2636, L			04.03 -	 Achsausführung / Axle Version:739543 1.VA / 1st FA Radstand [mm] / Wheelbase [mm]:4200 Radstand [mm] / Wheelbase [mm]:4500 Baumuster / Model:930.142-143	(15) (11) (48) (48) (21)	
2644, L			04.03 -			
2646, L			04.03 -			
2641, L			04.03 -	 Achsausführung / Axle Version:739543 1.VA / 1st FA Radstand [mm] / Wheelbase [mm]:4500 Baumuster / Model:930.143	(15) (11) (48) (21)	
2650, L			04.03 -			
2654, L			04.03 -			
2641 S, LS			04.03 -	Achsausführung / Axle Version:739543	(15)	
2644 S, LS			04.03 -	Baumuster / Model:934.141	(21)	
2646 S, LS			04.03 -			
2650 S, LS			04.03 -			
2654 S, LS			04.03 -			
2632 K, LK			04.03 -	Achsausführung / Axle Version:739543 Baumuster / Model:932.141-143/241	(15) (21)	
2636 K			04.03 -	Achsausführung / Axle Version:739543	(15)	
2641 K, LK			04.03 -	Baumuster / Model:932.141/143/241	(21)	
2644 K, LK			04.03 -			
2654 K, LK, 2655 K, LK			04.03 -			
2646 K, LK			04.03 -	Achsausführung / Axle Version:739543 Baumuster / Model:932.141/241	(15) (21)	
2648 K, LK			04.03 -			
2650 K, 2651 K			04.03 -	Achsausführung / Axle Version:739543 Baumuster / Model:932.141/143	(15) (21)	
2658 K			04.03 -	Achsausführung / Axle Version:739543 Baumuster / Model:932.141	(15) (21)	
2632 B			04.03 -	Achsausführung / Axle Version:739543	(15)	
2636 B			04.03 -	Baumuster / Model:933.141	(21)	
2641 B			04.03 -			
2644 B			04.03 -			
2646 B			04.03 -			
2648 B			04.03 -			

MERCEDES-BENZ

ACTROS 2631 - 2660      6x4      04.96 -

 6	<b>Spurstange / Rod Assembly</b> Führungsstange / Guide Rod beidseitig verstellbar / Adjustable on both sides Länge [mm] / Length [mm]:1664 Rohr-Ø [mm] / Pipe Ø [mm]:50 Konusmaß [mm] / Cone Size [mm]:32 mit Zubehör / With accessories		(5) (33) (67) (43) (52) (37) (88)	<div>30478 01      942 330 03 03</div> <div></div>	
	2648 S, LS 2651 S, LS 2655 S, LS	04.03 - 04.03 - 04.03 -		Achsausführung / Axle Version:739543 für Fzg. mit zul. Gesamtgewicht [t] / For vehicles with permissible total weight [t]:26 Baumuster / Model:934.141	(15) (80) (21)

Pos













Ref.

# MERCEDES-BENZ





ACTROS 2631 - 2660

6x4

04.96 -

 1	<b>Lenkstange / Centre Rod Assembly</b> Schubstange / Push Rod einseitig verstellbar / Adjustable on one side Länge [mm] / Length [mm]:879 Konusmaß [mm] / Cone Size [mm]:30 Rohr-Ø [mm] / Pipe Ø [mm]:42 Scheibenbremse / Disc Brake mit Zubehör / With accessories	(4) (55) (68) (43) (37) (52) (53) (88)	19904 01 11505 02 	001 460 67 05
	2631,2631 L	04.96 - 10.02	Lenkstockhebel zur 1. VA / Pitman Arm to 1st FA Radstand [mm] / Wheelbase [mm]:4500 Radstand [mm] / Wheelbase [mm]:4800 Radstand [mm] / Wheelbase [mm]:5400 Baumuster / Model:950.242-244	(40) (48) (48) (48) (21)
	2631,2631 L	04.96 - 10.02	 Lenkstockhebel zur 1. VA / Pitman Arm to 1st FA 1.VA / 1st FA Radstand [mm] / Wheelbase [mm]:4200 Radstand [mm] / Wheelbase [mm]:4500 Radstand [mm] / Wheelbase [mm]:5100 Baumuster / Model:950.142-143/145	(40) (11) (48) (48) (48) (21)
	2631,2631 L	04.96 - 10.02	 Lenkstockhebel zur 1. VA / Pitman Arm to 1st FA Radstand [mm] / Wheelbase [mm]:4200 Radstand [mm] / Wheelbase [mm]:4500 Radstand [mm] / Wheelbase [mm]:5100 Baumuster / Model:950.142-143/145	(40) (48) (48) (48) (21)
	2631,2631 L	04.96 - 10.02	 Lenkstockhebel zur 1. VA / Pitman Arm to 1st FA 1.VA / 1st FA Radstand [mm] / Wheelbase [mm]:4200 Radstand [mm] / Wheelbase [mm]:4500 Radstand [mm] / Wheelbase [mm]:4800 Baumuster / Model:950.242-244	(40) (11) (48) (48) (48) (21)
	2631 K 2635 K	04.97 - 10.02 04.97 - 10.02	 Lenkstockhebel zur 1. VA / Pitman Arm to 1st FA 1.VA / 1st FA Radstand [mm] / Wheelbase [mm]:3300 Radstand [mm] / Wheelbase [mm]:3600 Radstand [mm] / Wheelbase [mm]:3900 Baumuster / Model:952.141-143	(40) (11) (48) (48) (48) (21)
	2631 B 2635 B 2640 B 2643 B	04.97 - 10.02 04.97 - 10.02 04.97 - 10.02 04.97 - 10.02	 Lenkstockhebel zur 1. VA / Pitman Arm to 1st FA Radstand [mm] / Wheelbase [mm]:3300 Baumuster / Model:953.141	(40) (48) (48) (21)
	2635,2635 L 2640,2640 L 2643,2643 L 2648,2648 L 2653,2653 L	04.96 - 10.02 04.96 - 10.02 04.96 - 10.02 04.96 - 10.02 04.96 - 10.02	 Lenkstockhebel zur 1. VA / Pitman Arm to 1st FA 1.VA / 1st FA Radstand [mm] / Wheelbase [mm]:4200 Radstand [mm] / Wheelbase [mm]:4500 Radstand [mm] / Wheelbase [mm]:4800 Baumuster / Model:950.242-244	(40) (11) (48) (48) (48) (21)
	2635,2635 L 2640,2640 L 2643,2643 L 2648,2648 L 2653,2653 L	04.96 - 10.02 04.96 - 10.02 04.96 - 10.02 04.96 - 10.02 04.96 - 10.02	 Lenkstockhebel zur 1. VA / Pitman Arm to 1st FA 1.VA / 1st FA Radstand [mm] / Wheelbase [mm]:4200 Radstand [mm] / Wheelbase [mm]:4500 Radstand [mm] / Wheelbase [mm]:5100 Baumuster / Model:950.142-143/145	(40) (11) (48) (48) (48) (21)
	2640 K,2640 LK 2643 K,2643 LK 2648 K,2648 LK 2653 K,2653 LK	04.97 - 10.02 04.97 - 10.02 04.97 - 10.02 04.97 - 10.02	 Lenkstockhebel zur 1. VA / Pitman Arm to 1st FA 1.VA / 1st FA Radstand [mm] / Wheelbase [mm]:3300 Radstand [mm] / Wheelbase [mm]:3900 Baumuster / Model:952.241/243	(40) (11) (48) (48) (21)
	2640 K,2640 LK 2643 K,2643 LK 2648 K,2648 LK 2653 K,2653 LK	04.97 - 10.02 04.97 - 10.02 04.97 - 10.02 04.97 - 10.02	 Lenkstockhebel zur 1. VA / Pitman Arm to 1st FA 1.VA / 1st FA Radstand [mm] / Wheelbase [mm]:3300 Radstand [mm] / Wheelbase [mm]:3600 Radstand [mm] / Wheelbase [mm]:3900 Baumuster / Model:952.141-143	(40) (11) (48) (48) (48) (21)

# MERCEDES-BENZ

ACTROS 2631 - 2660		6x4	04.96 -
 <div>1</div>	<b>Lenkstange / Centre Rod Assembly</b> Schubstange / Push Rod einseitig verstellbar / Adjustable on one side Länge [mm] / Length [mm]:879 Konusmaß [mm] / Cone Size [mm]:30 Rohr-Ø [mm] / Pipe Ø [mm]:42 Scheibenbremse / Disc Brake mit Zubehör / With accessories	(4) (55) (68) (43) (37) (52) (53) (88)	<div>19904 01001 460 67 05</div> <div> 11505 02</div> <div></div>
	2657 L04.97 - 10.02	<div></div> <div>Lenkstockhebel zur 1. VA / Pitman Arm to 1st FA 1.VA / 1st FA Radstand [mm] / Wheelbase [mm]:4200 Radstand [mm] / Wheelbase [mm]:4500 Radstand [mm] / Wheelbase [mm]:4800 Baumuster / Model:950.242-244</div> <div>(40) (11) (48) (48) (48) (21)</div>	
	2657 S04.97 - 10.02	<div></div> <div>Lenkstockhebel zur 1. VA / Pitman Arm to 1st FA 1.VA / 1st FA Radstand [mm] / Wheelbase [mm]:4200 Baumuster / Model:954.241</div> <div>(40) (11) (48) (21)</div>	

Pos













Ref.

# MERCEDES-BENZ

ACTROS 2631 - 2660

6x4

04.96 -



	<b>1</b>	<b>Lenkstange / Centre Rod Assembly</b> Schubstange / Push Rod einseitig verstellbar / Adjustable on one side Länge [mm] / Length [mm]:866 Konusmaß [mm] / Cone Size [mm]:30 Rohr-Ø [mm] / Pipe Ø [mm]:38 mit Zubehör / With accessories	(4) (55) (68) (43) (37) (52) (88)		<b>23469 01</b>  11505 02	<b>001 460 98 05</b> 
		2631,2631 L 2635,2635 L 2640,2640 L 2643,2643 L 2648,2648 L 2653,2653 L	04.96 - 10.02 04.96 - 10.02 04.96 - 10.02 04.96 - 10.02 04.96 - 10.02 04.96 - 10.02		Lenkstockhebel zur 1. VA / Pitman Arm to 1st FA 1.VA / 1st FA Scheibenbremse / Disc Brake Radstand [mm] / Wheelbase [mm]:4200 Radstand [mm] / Wheelbase [mm]:4500 Radstand [mm] / Wheelbase [mm]:5100 Baumuster / Model:950.142-143/145	(40) (11) (53) (48) (48) (48) (21)
		2631 K 2635 K	04.97 - 10.02 04.97 - 10.02		Lenkstockhebel zur 1. VA / Pitman Arm to 1st FA 1.VA / 1st FA Scheibenbremse / Disc Brake Radstand [mm] / Wheelbase [mm]:3300 Radstand [mm] / Wheelbase [mm]:3600 Radstand [mm] / Wheelbase [mm]:3900 Baumuster / Model:952.141-143	(40) (11) (53) (48) (48) (48) (21)
		2631 B 2635 B 2640 B 2643 B	04.97 - 10.02 04.97 - 10.02 04.97 - 10.02 04.97 - 10.02		Lenkstockhebel zur 1. VA / Pitman Arm to 1st FA 1.VA / 1st FA Scheibenbremse / Disc Brake Radstand [mm] / Wheelbase [mm]:3300 Baumuster / Model:953.141	(40) (11) (53) (48) (21)
		2640 S,2640 LS 2643 S,2643 LS 2648 S,2648 LS 2653 S,2653 LS	09.96 - 10.02 04.97 - 10.02 09.96 - 10.02 09.96 - 10.02		Lenkstockhebel zur 1. VA / Pitman Arm to 1st FA Scheibenbremse / Disc Brake Radstand [mm] / Wheelbase [mm]:3300 Baumuster / Model:954.141	(40) (53) (48) (21)
		2640 S,2640 LS 2643 S,2643 LS 2648 S,2648 LS 2653 S,2653 LS	09.96 - 10.02 04.97 - 10.02 09.96 - 10.02 09.96 - 10.02		Lenkstockhebel zur 1. VA / Pitman Arm to 1st FA 1.VA / 1st FA Scheibenbremse / Disc Brake Radstand [mm] / Wheelbase [mm]:3300 Baumuster / Model:954.241	(40) (11) (53) (48) (21)
		2640 K,2640 LK	04.97 - 10.02		Lenkstockhebel zur 1. VA / Pitman Arm to 1st FA 1.VA / 1st FA Scheibenbremse / Disc Brake Radstand [mm] / Wheelbase [mm]:3300 Radstand [mm] / Wheelbase [mm]:3900 Baumuster / Model:952.241/243	(40) (11) (53) (48) (48) (21)
		2640 K,2640 LK	04.97 - 10.02		Lenkstockhebel zur 1. VA / Pitman Arm to 1st FA 1.VA / 1st FA Scheibenbremse / Disc Brake Radstand [mm] / Wheelbase [mm]:3300 Radstand [mm] / Wheelbase [mm]:3600 Radstand [mm] / Wheelbase [mm]:3900 Baumuster / Model:952.141-143	(40) (11) (53) (48) (48) (48) (21)
		2643 K,2643 LK 2648 K,2648 LK 2653 K,2653 LK 2657 K,2657 LK	04.97 - 10.02 04.97 - 10.02 04.97 - 10.02 04.97 - 10.02		Lenkstockhebel zur 1. VA / Pitman Arm to 1st FA Scheibenbremse / Disc Brake Radstand [mm] / Wheelbase [mm]:3300 Radstand [mm] / Wheelbase [mm]:3900 Baumuster / Model:952.241/243	(40) (53) (48) (48) (21)
		2643 K,2643 LK 2648 K,2648 LK 2653 K,2653 LK 2657 K,2657 LK	04.97 - 10.02 04.97 - 10.02 04.97 - 10.02 04.97 - 10.02		Lenkstockhebel zur 1. VA / Pitman Arm to 1st FA 1.VA / 1st FA Scheibenbremse / Disc Brake Radstand [mm] / Wheelbase [mm]:3300 Radstand [mm] / Wheelbase [mm]:3600 Radstand [mm] / Wheelbase [mm]:3900 Baumuster / Model:952.141-143	(40) (11) (53) (48) (48) (48) (21)

MERCEDES-BENZ

ACTROS 2631 - 2660

6x4

04.96 -

 <div>1</div>	<b>Lenkstange / Centre Rod Assembly</b> Schubstange / Push Rod einseitig verstellbar / Adjustable on one side Länge [mm] / Length [mm]:866 Konusmaß [mm] / Cone Size [mm]:30 Rohr-Ø [mm] / Pipe Ø [mm]:38 mit Zubehör / With accessories		(4) (55) (68) (43) (37) (52) (88)	23469 01 001 460 98 05  11505 02	
	2657 S	04.97 - 10.02		Lenkstockhebel zur 1. VA / Pitman Arm to 1st FA 1.VA / 1st FA Scheibenbremse / Disc Brake Radstand [mm] / Wheelbase [mm]:3300 Baumuster / Model:954.241	(40) (11) (53) (48) (21)

















# MERCEDES-BENZ

ACTROS 2631 - 2660











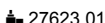

6x4

04.96 -

 <b>1</b>	<b>Lenkstange / Centre Rod Assembly</b> Schubstange / Push Rod einseitig verstellbar / Adjustable on one side Länge [mm] / Length [mm]:879 Konusmaß [mm] / Cone Size [mm]:28,6 Rohr-Ø [mm] / Pipe Ø [mm]:36 mit Zubehör / With accessories Trommelbremse / Drum Brake	(4) (55) (68) (43) (37) (52) (88) (56)	<b>24243 01</b>  23077 01	<b>002 460 44 05</b> 
	2635,2635 L 2657 L	04.96 - 10.02 04.97 - 10.02	 Lenkstockhebel zur 1. VA / Pitman Arm to 1st FA Radstand [mm] / Wheelbase [mm]:4500 1.VA / 1st FA Baumuster / Model:950.243	(40) (48) (11) (21)
	2640,2640 L 2643,2643 L 2648,2648 L	04.96 - 10.02 04.96 - 10.02 04.96 - 10.02	 Lenkstockhebel zur 1. VA / Pitman Arm to 1st FA Radstand [mm] / Wheelbase [mm]:4500 1.VA / 1st FA Baumuster / Model:950.143	(40) (48) (11) (21)
	2640 S,2640 LS 2643 S,2643 LS 2648 S,2648 LS 2653 S,2653 LS	09.96 - 10.02 04.97 - 10.02 09.96 - 10.02 09.96 - 10.02	 Lenkstockhebel zur 1. VA / Pitman Arm to 1st FA Radstand [mm] / Wheelbase [mm]:3900 1.VA / 1st FA Baumuster / Model:954.141	(40) (48) (11) (21)
	2640 S,2640 LS 2643 S,2643 LS 2648 S,2648 LS 2653 S,2653 LS	09.96 - 10.02 04.97 - 10.02 09.96 - 10.02 09.96 - 10.02	 Lenkstockhebel zur 1. VA / Pitman Arm to 1st FA Radstand [mm] / Wheelbase [mm]:3900 1.VA / 1st FA Baumuster / Model:954.241	(40) (48) (11) (21)
	2640 S,2640 LS 2643 S,2643 LS 2648 S,2648 LS 2653 S,2653 LS	09.96 - 10.02 04.97 - 10.02 09.96 - 10.02 09.96 - 10.02	 Lenkstockhebel zur 1. VA / Pitman Arm to 1st FA Radstand [mm] / Wheelbase [mm]:3300 1.VA / 1st FA Baumuster / Model:954.241	(40) (48) (11) (21)
	2640 S,2640 LS 2643 S,2643 LS 2648 S,2648 LS 2653 S,2653 LS	09.96 - 10.02 04.97 - 10.02 09.96 - 10.02 09.96 - 10.02	 Lenkstockhebel zur 1. VA / Pitman Arm to 1st FA Radstand [mm] / Wheelbase [mm]:3300 1.VA / 1st FA Baumuster / Model:954.241	(40) (48) (11) (21)
	2653,2653 L	04.96 - 10.02	 Lenkstockhebel zur 1. VA / Pitman Arm to 1st FA Radstand [mm] / Wheelbase [mm]:4500 1.VA / 1st FA Baumuster / Model:950.143	(40) (48) (11) (21)
	2653,2653 L	04.96 - 10.02	 Lenkstockhebel zur 1. VA / Pitman Arm to 1st FA Radstand [mm] / Wheelbase [mm]:4500 1.VA / 1st FA Baumuster / Model:950.243	(40) (48) (11) (21)
	2657 S	04.97 - 10.02	 Lenkstockhebel zur 1. VA / Pitman Arm to 1st FA Radstand [mm] / Wheelbase [mm]:3900 1.VA / 1st FA Baumuster / Model:954.241	(40) (48) (11) (21)
	2657 S	04.97 - 10.02	 Lenkstockhebel zur 1. VA / Pitman Arm to 1st FA Radstand [mm] / Wheelbase [mm]:3300 1.VA / 1st FA Baumuster / Model:954.241	(40) (48) (11) (21)
	2636, L 2644, L 2646, L	04.03 - 04.03 - 04.03 -	 Lenkstockhebel zur 1. VA / Pitman Arm to 1st FA Radstand [mm] / Wheelbase [mm]:4200 1.VA / 1st FA Baumuster / Model:930.142	(40) (48) (11) (21)

## MERCEDES-BENZ

<b>ACTROS 2631 - 2660</b>	<b>6x4</b>	<b>04.96 -</b>	
---------------------------	------------	----------------	--

	<b>1</b>	<b>Lenkstange / Centre Rod Assembly</b> Schubstange / Push Rod einseitig verstellbar / Adjustable on one side Länge [mm] / Length [mm]:876 Konusmaß [mm] / Cone Size [mm]:28,6 Rohr-Ø [mm] / Pipe Ø [mm]:40 mit Zubehör / With accessories	(4) (55) (68) (43) (37) (52) (88)	<b>24244 01</b>  27623 01	<b>002 460 48 05</b> 
		2631,2631 L                      04.96 - 10.02 2635,2635 L                      04.96 - 10.02 2640,2640 L                      04.96 - 10.02 2643,2643 L                      04.96 - 10.02 2648,2648 L                      04.96 - 10.02 2653,2653 L                      04.96 - 10.02		 Lenkstockhebel zur 1. VA / Pitman Arm to 1st FA 1.VA / 1st FA Radstand [mm] / Wheelbase [mm]:4500 Radstand [mm] / Wheelbase [mm]:4800 Radstand [mm] / Wheelbase [mm]:5400 Baumuster / Model:950.242-244	(40) (11) (48) (48) (48) (21)
		2631 B                              04.97 - 10.02 2635 B                              04.97 - 10.02 2640 B                              04.97 - 10.02 2643 B                              04.97 - 10.02		 Lenkstockhebel zur 1. VA / Pitman Arm to 1st FA Radstand [mm] / Wheelbase [mm]:3300 Baumuster / Model:953.141	(40) (48) (21)
		2640 S,2640 LS 2643 S,2643 LS 2648 S,2648 LS 2653 S,2653 LS 2657 S	09.96 - 10.02 04.97 - 10.02 09.96 - 10.02 09.96 - 10.02 04.97 - 10.02	 Lenkstockhebel zur 1. VA / Pitman Arm to 1st FA 1.VA / 1st FA Radstand [mm] / Wheelbase [mm]:3300 Baumuster / Model:954.241	(40) (11) (48) (48) (21)
		2657 L	04.97 - 10.02	 Lenkstockhebel zur 1. VA / Pitman Arm to 1st FA 1.VA / 1st FA Radstand [mm] / Wheelbase [mm]:4500 Radstand [mm] / Wheelbase [mm]:4800 Radstand [mm] / Wheelbase [mm]:5400 Baumuster / Model:950.242-244	(40) (11) (48) (48) (21)
		2632 LS 2658 LS	04.03 - 04.03 -	 Lenkstockhebel zur 1. VA / Pitman Arm to 1st FA 1.VA / 1st FA Radstand [mm] / Wheelbase [mm]:3300 Baumuster / Model:934.241	(40) (11) (48) (21)
		2636 LS 2641 S, LS 2644 S, LS 2650 S, LS 2654 S, LS	04.03 - 04.03 - 04.03 - 04.03 - 04.03 -	 Lenkstockhebel zur 1. VA / Pitman Arm to 1st FA 1.VA / 1st FA Radstand [mm] / Wheelbase [mm]:3300 Baumuster / Model:934.241	(40) (11) (48) (21)
		2636 LS 2641 S, LS 2644 S, LS 2650 S, LS 2654 S, LS	04.03 - 04.03 - 04.03 - 04.03 - 04.03 -	 Lenkstockhebel zur 1. VA / Pitman Arm to 1st FA 1.VA / 1st FA Radstand [mm] / Wheelbase [mm]:3900 für Fahrzeuge mit starrer Vorlaufachse / For vehicles with rigid trailing axle für Fzg. mit zul. Gesamtgewicht [t] / For vehicles with permissible total weight [t]:25 Achsausführung / Axle Version:6x2/2 Baumuster / Model:934.233	(40) (11) (48) (76) (80) (15) (21)
		2632 K, LK 2636 K 2641 K, LK	04.03 - 04.03 - 04.03 -	 Lenkstockhebel zur 1. VA / Pitman Arm to 1st FA Radstand [mm] / Wheelbase [mm]:3300 Radstand [mm] / Wheelbase [mm]:3600 Radstand [mm] / Wheelbase [mm]:3900 Baumuster / Model:932.141-143	(40) (48) (48) (48) (21)
		2632 K, LK 2636 K 2641 K, LK	04.03 - 04.03 - 04.03 -	 Lenkstockhebel zur 1. VA / Pitman Arm to 1st FA 1.VA / 1st FA Radstand [mm] / Wheelbase [mm]:3300 Baumuster / Model:932.241	(40) (11) (48) (21)
		2644 K, LK 2646 K, LK 2648 K, LK 2650 K, 2651 K	04.03 - 04.03 - 04.03 - 04.03 -	 Lenkstockhebel zur 1. VA / Pitman Arm to 1st FA 1.VA / 1st FA Radstand [mm] / Wheelbase [mm]:3300 Baumuster / Model:932.241	(40) (11) (48) (21)
		2644 K, LK 2646 K, LK 2648 K, LK 2650 K, 2651 K	04.03 - 04.03 - 04.03 - 04.03 -	 Lenkstockhebel zur 1. VA / Pitman Arm to 1st FA Radstand [mm] / Wheelbase [mm]:3300 Baumuster / Model:932.141	(40) (48) (48) (21)

Pos













Ref.

# MERCEDES-BENZ

ACTROS 2631 - 2660

6x4

04.96 -

 <div>1</div>	<b>Lenkstange / Centre Rod Assembly</b> Schubstange / Push Rod einseitig verstellbar / Adjustable on one side Länge [mm] / Length [mm]:876 Konusmaß [mm] / Cone Size [mm]:28,6 Rohr-Ø [mm] / Pipe Ø [mm]:40 mit Zubehör / With accessories		(4) (55) (68) (43) (37) (52) (88)	<b>24244 01</b>  27623 01	<b>002 460 48 05</b>	
	2654 K, LK, 2655 K, LK	04.03 -	 Lenkstockhebel zur 1. VA / Pitman Arm to 1st FA 1.VA / 1st FA Radstand [mm] / Wheelbase [mm]:3300 Baumuster / Model:932.241	(40) (11) (48) (21)		
	2654 K, LK, 2655 K, LK	04.03 -	 Lenkstockhebel zur 1. VA / Pitman Arm to 1st FA Radstand [mm] / Wheelbase [mm]:3300 Radstand [mm] / Wheelbase [mm]:3600 Baumuster / Model:932.141/143	(40) (48) (48) (21)		
	2658 K	04.03 -	 Lenkstockhebel zur 1. VA / Pitman Arm to 1st FA Radstand [mm] / Wheelbase [mm]:3300 Baumuster / Model:932.141	(40) (48) (21)		
	2632 B 2636 B 2641 B 2644 B 2646 B 2648 B	04.03 - 04.03 - 04.03 - 04.03 - 04.03 - 04.03 -	 Lenkstockhebel zur 1. VA / Pitman Arm to 1st FA Radstand [mm] / Wheelbase [mm]:3300 Baumuster / Model:933.141	(40) (48) (21)		
	2648 S, LS 2651 S, LS 2655 S, LS 2660 S, LS	04.03 - 04.03 - 04.03 - 06.08 -	 Lenkstockhebel zur 1. VA / Pitman Arm to 1st FA 1.VA / 1st FA Radstand [mm] / Wheelbase [mm]:3300 für Fzg. mit zul. Gesamtgewicht [t] / For vehicles with permissible total weight [t]:26 Baumuster / Model:934.241	(40) (11) (48) (80) (21)		
	 <div>3</div>	<b>Lenkstange / Centre Rod Assembly</b> Schubstange / Push Rod nicht verstellbar / Not adjustable Länge [mm] / Length [mm]:723 Konusmaß [mm] / Cone Size [mm]:30 Rohr-Ø [mm] / Pipe Ø [mm]:42 mit Zubehör / With accessories		(4) (55) (92) (43) (37) (52) (88)	<b>24308 01</b> 	
2632 LS 2636 LS 2641 S, LS 2644 S, LS 2650 S, LS 2654 S, LS		04.03 - 04.03 - 04.03 - 04.03 - 04.03 - 04.03 -	 am Zwischenhebel / At the intermediate lever am Lenkhebel / At steering lever 1.VA / 1st FA Radstand [mm] / Wheelbase [mm]:2550 Radstand [mm] / Wheelbase [mm]:3900 für Fzg. mit zul. Gesamtgewicht [t] / For vehicles with permissible total weight [t]:25 Achsausführung / Axle Version:6x2/4 Baumuster / Model:934.223	(66) (64) (11) (48) (48) (80) (15) (21)		









# MERCEDES-BENZ

ACTROS 2631 - 2660

6x4

04.96 -

	<b>1</b>	<b>Lenkstange / Centre Rod Assembly</b> Schubstange / Push Rod einseitig verstellbar / Adjustable on one side Länge [mm] / Length [mm]:895 Konusmaß [mm] / Cone Size [mm]:28,6 Rohr-Ø [mm] / Pipe Ø [mm]:36 mit Zubehör / With accessories	(4) (55) (68) (43) (37) (52) (88)	25721 02 23077 01	002 460 46 05 
	2631,2631 L 2635,2635 L 2640,2640 L 2643,2643 L 2648,2648 L	04.96 - 10.02 04.96 - 10.02 04.96 - 10.02 04.96 - 10.02 04.96 - 10.02		Lenkstockhebel zur 1. VA / Pitman Arm to 1st FA Trommelbremse / Drum Brake Radstand [mm] / Wheelbase [mm]:4500 Radstand [mm] / Wheelbase [mm]:4800 Radstand [mm] / Wheelbase [mm]:5100 Radstand [mm] / Wheelbase [mm]:6000 für Fzg. mit zul. Gesamtgewicht [t] / For vehicles with permissible total weight [t]:25 Achsausführung / Axle Version:6x2 Baumuster / Model:950.203-205/208	(40) (56) (48) (48) (48) (48) (80) (15) (21)
	2631,2631 L 2635,2635 L 2640,2640 L 2643,2643 L 2648,2648 L	04.96 - 10.02 04.96 - 10.02 04.96 - 10.02 04.96 - 10.02 04.96 - 10.02		 Lenkstockhebel zur 1. VA / Pitman Arm to 1st FA Trommelbremse / Drum Brake 1.VA / 1st FA Radstand [mm] / Wheelbase [mm]:4200 Radstand [mm] / Wheelbase [mm]:4500 Radstand [mm] / Wheelbase [mm]:5100 Baumuster / Model:950.142-143/145	(40) (56) (11) (48) (48) (48) (21)
	2631,2631 L 2635,2635 L 2640,2640 L 2643,2643 L 2648,2648 L	04.96 - 10.02 04.96 - 10.02 04.96 - 10.02 04.96 - 10.02 04.96 - 10.02		Lenkstockhebel zur 1. VA / Pitman Arm to 1st FA Trommelbremse / Drum Brake Radstand [mm] / Wheelbase [mm]:4500 Radstand [mm] / Wheelbase [mm]:4800 Radstand [mm] / Wheelbase [mm]:5400 Baumuster / Model:950.242-244	(40) (56) (48) (48) (48) (21)
	2631 K 2635 K	04.97 - 10.02 04.97 - 10.02		 Lenkstockhebel zur 1. VA / Pitman Arm to 1st FA Trommelbremse / Drum Brake 1.VA / 1st FA Radstand [mm] / Wheelbase [mm]:3300 Radstand [mm] / Wheelbase [mm]:3600 Radstand [mm] / Wheelbase [mm]:3900 Baumuster / Model:952.141-143	(40) (56) (11) (48) (48) (48) (21)
	2631 B 2635 B 2640 B 2643 B	04.97 - 10.02 04.97 - 10.02 04.97 - 10.02 04.97 - 10.02		 Lenkstockhebel zur 1. VA / Pitman Arm to 1st FA Trommelbremse / Drum Brake Radstand [mm] / Wheelbase [mm]:3300 Baumuster / Model:953.141	(40) (56) (48) (21)
	2640 S,2640 LS 2643 S,2643 LS 2648 S,2648 LS 2653 S,2653 LS	09.96 - 10.02 04.97 - 10.02 09.96 - 10.02 09.96 - 10.02		 Lenkstockhebel zur 1. VA / Pitman Arm to 1st FA Trommelbremse / Drum Brake Radstand [mm] / Wheelbase [mm]:3300 Baumuster / Model:954.141	(40) (56) (48) (21)
	2640 S,2640 LS 2643 S,2643 LS 2648 S,2648 LS 2653 S,2653 LS	09.96 - 10.02 04.97 - 10.02 09.96 - 10.02 09.96 - 10.02		Lenkstockhebel zur 1. VA / Pitman Arm to 1st FA Trommelbremse / Drum Brake Radstand [mm] / Wheelbase [mm]:3300 Baumuster / Model:954.241	(40) (56) (48) (21)
	2640 K,2640 LK 2643 K,2643 LK 2648 K,2648 LK 2653 K,2653 LK 2657 K,2657 LK	04.97 - 10.02 04.97 - 10.02 04.97 - 10.02 04.97 - 10.02 04.97 - 10.02		 Lenkstockhebel zur 1. VA / Pitman Arm to 1st FA Trommelbremse / Drum Brake 1.VA / 1st FA Radstand [mm] / Wheelbase [mm]:3300 Radstand [mm] / Wheelbase [mm]:3600 Radstand [mm] / Wheelbase [mm]:3900 Baumuster / Model:952.141-143	(40) (56) (11) (48) (48) (48) (21)
	2640 K,2640 LK 2643 K,2643 LK 2648 K,2648 LK 2653 K,2653 LK 2657 K,2657 LK	04.97 - 10.02 04.97 - 10.02 04.97 - 10.02 04.97 - 10.02 04.97 - 10.02		Lenkstockhebel zur 1. VA / Pitman Arm to 1st FA Trommelbremse / Drum Brake Radstand [mm] / Wheelbase [mm]:3300 Radstand [mm] / Wheelbase [mm]:3900 Baumuster / Model:952.241/243	(40) (56) (48) (48) (21)
	2653,2653 L	04.96 - 10.02		Lenkstockhebel zur 1. VA / Pitman Arm to 1st FA Trommelbremse / Drum Brake Radstand [mm] / Wheelbase [mm]:4500 Radstand [mm] / Wheelbase [mm]:4800 Radstand [mm] / Wheelbase [mm]:5400 Baumuster / Model:950.242-244	(40) (56) (48) (48) (21)











# MERCEDES-BENZ

ACTROS 2631 - 2660









6x4

04.96 -

 <b>1</b>	<b>Lenkstange / Centre Rod Assembly</b> Schubstange / Push Rod einseitig verstellbar / Adjustable on one side Länge [mm] / Length [mm]:895 Konusmaß [mm] / Cone Size [mm]:28,6 Rohr-Ø [mm] / Pipe Ø [mm]:36 mit Zubehör / With accessories		(4) (55) (68) (43) (37) (52) (88)	<b>25721 02</b>  23077 01		
	2653,2653 L	04.96 - 10.02	 Lenkstockhebel zur 1. VA / Pitman Arm to 1st FA Trommelbremse / Drum Brake 1.VA / 1st FA Radstand [mm] / Wheelbase [mm]:4200 Radstand [mm] / Wheelbase [mm]:4500 Radstand [mm] / Wheelbase [mm]:5100 Baumuster / Model:950.142-143/145	(40) (56) (11) (48) (48) (48) (21)		
	2657 L	04.97 - 10.02	Lenkstockhebel zur 1. VA / Pitman Arm to 1st FA Trommelbremse / Drum Brake Radstand [mm] / Wheelbase [mm]:4500 Radstand [mm] / Wheelbase [mm]:4800 Radstand [mm] / Wheelbase [mm]:5400 Baumuster / Model:950.242-244	(40) (56) (48) (48) (48) (21)		
	2657 S	04.97 - 10.02	Lenkstockhebel zur 1. VA / Pitman Arm to 1st FA Trommelbremse / Drum Brake Radstand [mm] / Wheelbase [mm]:3300 Baumuster / Model:954.241	(40) (56) (48) (21)		
	2632, L	04.03 -	 Lenkstockhebel zur 1. VA / Pitman Arm to 1st FA Trommelbremse / Drum Brake Radstand [mm] / Wheelbase [mm]:4200 Radstand [mm] / Wheelbase [mm]:4500 Radstand [mm] / Wheelbase [mm]:5100 Baumuster / Model:930.142-143/145	(40) (56) (48) (48) (48) (21)		
	2632, L	04.03 -	Lenkstockhebel zur 1. VA / Pitman Arm to 1st FA Trommelbremse / Drum Brake Radstand [mm] / Wheelbase [mm]:4200 Radstand [mm] / Wheelbase [mm]:4500 Radstand [mm] / Wheelbase [mm]:4800 Baumuster / Model:930.242-244	(40) (56) (48) (48) (48) (21)		
	2636, L 2644, L	04.03 - 04.03 -	 Lenkstockhebel zur 1. VA / Pitman Arm to 1st FA Trommelbremse / Drum Brake Radstand [mm] / Wheelbase [mm]:4200 Radstand [mm] / Wheelbase [mm]:4500 Baumuster / Model:930.142-143	(40) (56) (48) (48) (21)		
	2636, L 2644, L	04.03 - 04.03 -	Lenkstockhebel zur 1. VA / Pitman Arm to 1st FA Trommelbremse / Drum Brake Radstand [mm] / Wheelbase [mm]:4200 Radstand [mm] / Wheelbase [mm]:4500 Radstand [mm] / Wheelbase [mm]:4800 Baumuster / Model:930.242-244	(40) (56) (48) (48) (48) (21)		
	2641, L	04.03 -	Lenkstockhebel zur 1. VA / Pitman Arm to 1st FA Trommelbremse / Drum Brake Radstand [mm] / Wheelbase [mm]:4200 Radstand [mm] / Wheelbase [mm]:4500 Radstand [mm] / Wheelbase [mm]:4800 Baumuster / Model:930.242-244	(40) (56) (48) (48) (48) (21)		
	2641, L	04.03 -	 Lenkstockhebel zur 1. VA / Pitman Arm to 1st FA Trommelbremse / Drum Brake 1.VA / 1st FA Radstand [mm] / Wheelbase [mm]:4500 Baumuster / Model:930.143	(40) (56) (11) (48) (21)		
	2646, L	04.03 -	 Lenkstockhebel zur 1. VA / Pitman Arm to 1st FA Trommelbremse / Drum Brake Radstand [mm] / Wheelbase [mm]:4200 Radstand [mm] / Wheelbase [mm]:4500 Baumuster / Model:930.142-143	(40) (56) (48) (48) (21)		
	2650, L	04.03 -	 Lenkstockhebel zur 1. VA / Pitman Arm to 1st FA Trommelbremse / Drum Brake 1.VA / 1st FA Radstand [mm] / Wheelbase [mm]:4500 Baumuster / Model:930.143	(40) (56) (11) (48) (21)		

## MERCEDES-BENZ

<b>ACTROS 2631 - 2660</b>	<b>6x4</b>	<b>04.96 -</b>	
---------------------------	------------	----------------	--

	<div>1</div>	<div>Lenkstange / Centre Rod Assembly</div> <div>Schubstange / Push Rod</div> <div>einseitig verstellbar / Adjustable on one side</div> <div>Länge [mm] / Length [mm]:895</div> <div>Konusmaß [mm] / Cone Size [mm]:28,6</div> <div>Rohr-Ø [mm] / Pipe Ø [mm]:36</div> <div>mit Zubehör / With accessories</div>	<div>(4)</div> <div>(55)</div> <div>(68)</div> <div>(43)</div> <div>(37)</div> <div>(52)</div> <div>(88)</div>	<div>25721 02</div> <div> 23077 01</div>	<div>002 460 46 05</div>	
		<div>2650, L</div> <div>04.03 -</div>	<div></div> <div>Lenkstockhebel zur 1. VA / Pitman Arm to 1st FA</div> <div>Trommelbremse / Drum Brake</div> <div>1.VA / 1st FA</div> <div>Radstand [mm] / Wheelbase [mm]:4500</div> <div>Radstand [mm] / Wheelbase [mm]:4800</div> <div>Baumuster / Model:930.243-244</div>	<div>(40)</div> <div>(56)</div> <div>(11)</div> <div>(48)</div> <div>(48)</div> <div>(21)</div>		
		<div>2654, L</div> <div>04.03 -</div>	<div></div> <div>Lenkstockhebel zur 1. VA / Pitman Arm to 1st FA</div> <div>Trommelbremse / Drum Brake</div> <div>1.VA / 1st FA</div> <div>Radstand [mm] / Wheelbase [mm]:4500</div> <div>Baumuster / Model:930.143</div>	<div>(40)</div> <div>(56)</div> <div>(11)</div> <div>(48)</div> <div>(21)</div>		
		<div>2658 L</div> <div>04.03 -</div>	<div></div> <div>Lenkstockhebel zur 1. VA / Pitman Arm to 1st FA</div> <div>Trommelbremse / Drum Brake</div> <div>1.VA / 1st FA</div> <div>Radstand [mm] / Wheelbase [mm]:4500</div> <div>Radstand [mm] / Wheelbase [mm]:4800</div> <div>Baumuster / Model:930.243-244</div>	<div>(40)</div> <div>(56)</div> <div>(11)</div> <div>(48)</div> <div>(48)</div> <div>(21)</div>		
		<div>2632 LS</div> <div>04.03 -</div>	<div>Lenkstockhebel zur 1. VA / Pitman Arm to 1st FA</div> <div>Trommelbremse / Drum Brake</div> <div>Radstand [mm] / Wheelbase [mm]:3900</div> <div>für Fzg. mit zul. Gesamtgewicht [t] / For vehicles with permissible total weight [t]:25</div> <div>Achsausführung / Axle Version:6x2/4</div> <div>Baumuster / Model:934.223</div>	<div>(40)</div> <div>(56)</div> <div>(48)</div> <div>(80)</div> <div>(15)</div> <div>(21)</div>		
		<div>2632 LS</div> <div>04.03 -</div>	<div>Lenkstockhebel zur 1. VA / Pitman Arm to 1st FA</div> <div>Trommelbremse / Drum Brake</div> <div>Radstand [mm] / Wheelbase [mm]:3300</div> <div>Baumuster / Model:934.241</div>	<div>(40)</div> <div>(56)</div> <div>(48)</div> <div>(21)</div>		
		<div>2636 LS</div> <div>04.03 -</div>	<div>Lenkstockhebel zur 1. VA / Pitman Arm to 1st FA</div> <div>Trommelbremse / Drum Brake</div>	<div>(40)</div> <div>(56)</div>		
		<div>2641 S, LS</div> <div>04.03 -</div>	<div>Radstand [mm] / Wheelbase [mm]:3300</div>	<div>(48)</div>		
		<div>2644 S, LS</div> <div>04.03 -</div>	<div>Baumuster / Model:934.241</div>	<div>(21)</div>		
		<div>2650 S, LS</div> <div>04.03 -</div>				
		<div>2654 S, LS</div> <div>04.03 -</div>				
		<div>2636 LS</div> <div>04.03 -</div>	<div>Lenkstockhebel zur 1. VA / Pitman Arm to 1st FA</div> <div>Trommelbremse / Drum Brake</div> <div>Radstand [mm] / Wheelbase [mm]:3900</div>	<div>(40)</div> <div>(56)</div> <div>(48)</div>		
		<div>2641 S, LS</div> <div>04.03 -</div>	<div>für Fahrzeuge mit starrer Vorlaufachse / For vehicles with rigid trailing axle</div>	<div>(76)</div>		
		<div>2644 S, LS</div> <div>04.03 -</div>	<div>für Fzg. mit zul. Gesamtgewicht [t] / For vehicles with permissible total weight [t]:25</div>	<div>(80)</div>		
		<div>2650 S, LS</div> <div>04.03 -</div>	<div>Achsausführung / Axle Version:6x2/2</div>	<div>(15)</div>		
		<div>2654 S, LS</div> <div>04.03 -</div>	<div>Baumuster / Model:934.233</div>	<div>(21)</div>		
		<div>2636 LS</div> <div>04.03 -</div>	<div></div> <div>Lenkstockhebel zur 1. VA / Pitman Arm to 1st FA</div> <div>Trommelbremse / Drum Brake</div>	<div>(40)</div> <div>(56)</div>		
		<div>2641 S, LS</div> <div>04.03 -</div>	<div>Radstand [mm] / Wheelbase [mm]:3300</div>	<div>(48)</div>		
		<div>2644 S, LS</div> <div>04.03 -</div>	<div>Baumuster / Model:934.141</div>	<div>(21)</div>		
		<div>2650 S, LS</div> <div>04.03 -</div>	<div>Lenkstockhebel zur 1. VA / Pitman Arm to 1st FA</div> <div>Trommelbremse / Drum Brake</div> <div>Radstand [mm] / Wheelbase [mm]:3900</div>	<div>(40)</div> <div>(56)</div> <div>(48)</div>		
		<div>2654 S, LS</div> <div>04.03 -</div>	<div>für Fzg. mit zul. Gesamtgewicht [t] / For vehicles with permissible total weight [t]:25</div>	<div>(80)</div>		
		<div>2646 S, LS</div> <div>04.03 -</div>	<div>Achsausführung / Axle Version:6x2/4</div>	<div>(15)</div>		
		<div>2658 LS</div> <div>04.03 -</div>	<div>Baumuster / Model:934.223</div>	<div>(21)</div>		
		<div>2646 S, LS</div> <div>04.03 -</div>	<div></div> <div>Lenkstockhebel zur 1. VA / Pitman Arm to 1st FA</div> <div>Trommelbremse / Drum Brake</div> <div>Radstand [mm] / Wheelbase [mm]:3300</div> <div>Baumuster / Model:934.141</div>	<div>(40)</div> <div>(56)</div> <div>(48)</div> <div>(21)</div>		
		<div>2658 LS</div> <div>04.03 -</div>	<div>Lenkstockhebel zur 1. VA / Pitman Arm to 1st FA</div> <div>Trommelbremse / Drum Brake</div> <div>Radstand [mm] / Wheelbase [mm]:3300</div> <div>Baumuster / Model:934.241</div>	<div>(40)</div> <div>(56)</div> <div>(48)</div> <div>(21)</div>		











# MERCEDES-BENZ

ACTROS 2631 - 2660













6x4

04.96 -

 <b>1</b>	<b>Lenkstange / Centre Rod Assembly</b> Schubstange / Push Rod einseitig verstellbar / Adjustable on one side Länge [mm] / Length [mm]:895 Konusmaß [mm] / Cone Size [mm]:28,6 Rohr-Ø [mm] / Pipe Ø [mm]:36 mit Zubehör / With accessories	(4) (55) (68) (43) (37) (52) (88)	<b>25721 02</b>  23077 01	<b>002 460 46 05</b> 
	2632 K, LK 2636 K 2641 K, LK 2644 K, LK 2646 K, LK 2648 K, LK 2650 K, 2651 K 2654 K, LK, 2655 K, LK	04.03 - 04.03 - 04.03 - 04.03 - 04.03 - 04.03 - 04.03 - 04.03 -	Lenkstockhebel zur 1. VA / Pitman Arm to 1st FA Trommelbremse / Drum Brake Radstand [mm] / Wheelbase [mm]:3300 Baumuster / Model:932.241	(40) (56) (48) (21)
	2632 K, LK 2636 K 2641 K, LK 2644 K, LK 2646 K, LK 2648 K, LK 2650 K, 2651 K 2654 K, LK, 2655 K, LK	04.03 - 04.03 - 04.03 - 04.03 - 04.03 - 04.03 - 04.03 - 04.03 -	 Lenkstockhebel zur 1. VA / Pitman Arm to 1st FA Trommelbremse / Drum Brake Radstand [mm] / Wheelbase [mm]:3300 Radstand [mm] / Wheelbase [mm]:3600 Radstand [mm] / Wheelbase [mm]:3900 Baumuster / Model:932.141-143	(40) (56) (48) (48) (48) (21)
	2658 K	04.03 -	 Lenkstockhebel zur 1. VA / Pitman Arm to 1st FA Trommelbremse / Drum Brake Radstand [mm] / Wheelbase [mm]:3300 Radstand [mm] / Wheelbase [mm]:3600 Radstand [mm] / Wheelbase [mm]:3900 Baumuster / Model:932.141-143	(40) (56) (48) (48) (48) (21)
	2632 B 2636 B 2641 B 2644 B 2646 B 2648 B	04.03 - 04.03 - 04.03 - 04.03 - 04.03 - 04.03 -	 Lenkstockhebel zur 1. VA / Pitman Arm to 1st FA Trommelbremse / Drum Brake Radstand [mm] / Wheelbase [mm]:3300 Baumuster / Model:933.141	(40) (56) (48) (21)
	2648, L, LL	06.08 -	Lenkstockhebel zur 1. VA / Pitman Arm to 1st FA Trommelbremse / Drum Brake Radstand [mm] / Wheelbase [mm]:4200 Radstand [mm] / Wheelbase [mm]:4500 Radstand [mm] / Wheelbase [mm]:4800 für Fzg. mit zul. Gesamtgewicht [t] / For vehicles with permissible total weight [t]:26 Baumuster / Model:930.242-244	(40) (56) (48) (48) (48) (80) (21)
	2648 S, LS 2651 S, LS 2655 S, LS	04.03 - 04.03 - 04.03 -	 Lenkstockhebel zur 1. VA / Pitman Arm to 1st FA Trommelbremse / Drum Brake Radstand [mm] / Wheelbase [mm]:3300 für Fzg. mit zul. Gesamtgewicht [t] / For vehicles with permissible total weight [t]:26 Baumuster / Model:934.141	(40) (56) (48) (80) (21)
	2648 S, LS 2651 S, LS 2655 S, LS	04.03 - 04.03 - 04.03 -	Lenkstockhebel zur 1. VA / Pitman Arm to 1st FA Trommelbremse / Drum Brake Radstand [mm] / Wheelbase [mm]:3300 für Fzg. mit zul. Gesamtgewicht [t] / For vehicles with permissible total weight [t]:26 Baumuster / Model:934.241	(40) (56) (48) (80) (21)
	2660 S, LS	06.08 -	Lenkstockhebel zur 1. VA / Pitman Arm to 1st FA Trommelbremse / Drum Brake Radstand [mm] / Wheelbase [mm]:3300 für Fzg. mit zul. Gesamtgewicht [t] / For vehicles with permissible total weight [t]:26 Baumuster / Model:934.241	(40) (56) (48) (80) (21)
	 <b>3</b>	<b>Lenkstange / Centre Rod Assembly</b> Schubstange / Push Rod nicht verstellbar / Not adjustable Länge [mm] / Length [mm]:2069 Konusmaß [mm] / Cone Size [mm]:30 Rohr-Ø [mm] / Pipe Ø [mm]:40 mit Zubehör / With accessories	(4) (55) (92) (43) (37) (52) (88)	<b>27441 01</b> <b>000 460 85 05</b> 
2632 LS 2636 LS		04.03 - 04.03 -	am Zwischenhebel / At the intermediate lever vom 1. zum 2. Zwischenhebel / From 1st to 2nd control arm Radstand [mm] / Wheelbase [mm]:3900 für Fzg. mit zul. Gesamtgewicht [t] / For vehicles with permissible total weight [t]:25 Achsausführung / Axle Version:6x2/4 Baumuster / Model:934.223	(66) (96) (48) (80) (15) (21)

## MERCEDES-BENZ

<b>ACTROS 2631 - 2660</b>	<b>6x4</b>	<b>04.96 -</b>	
---------------------------	------------	----------------	--

	<b>8</b>	<b>Lenker, Radaufhängung / Track Control Arm</b> Dreieckslenker (NKW) / A-Arm (CV) Länge [mm] / Length [mm]:622 Rohr-Ø [mm] / Pipe Ø [mm]:46 Bohrung-Ø 1 / Bohrung-Ø 2 [mm] / Bore Ø 1 / Bore Ø 2 [mm]:25/25/25 Lochabstand 1/Lochabstand 2 / Hole Pitch 1/ Hole Pitch 2:152/130/130 Molekularlager / Molecular Bearing	(3) (27) (43) (52) (22)  (41) (45)	<b>21168 01</b> ® 30587 01 ® 30589 01	<b>942 350 10 05</b> 
		2631,2631 L	04.96 - 10.02	 1.HA / 1st RA Radstand [mm] / Wheelbase [mm]:4500 Radstand [mm] / Wheelbase [mm]:4800 Radstand [mm] / Wheelbase [mm]:5400 Baumuster / Model:950.242-244	(10) (48) (48) (48) (21)
		2631,2631 L	04.96 - 10.02	 1.HA / 1st RA Radstand [mm] / Wheelbase [mm]:4200 Radstand [mm] / Wheelbase [mm]:4500 Radstand [mm] / Wheelbase [mm]:4800 Baumuster / Model:950.242-244	(10) (48) (48) (48) (21)
		2631,2631 L	04.96 - 10.02	 1.HA / 1st RA Radstand [mm] / Wheelbase [mm]:4500 Radstand [mm] / Wheelbase [mm]:4800 Radstand [mm] / Wheelbase [mm]:5100 Radstand [mm] / Wheelbase [mm]:6000 für Fzg. mit zul. Gesamtgewicht [t] / For vehicles with permissible total weight [t]:25 Achsausführung / Axle Version:6x2 Baumuster / Model:950.203-205/208	(10) (48) (48) (48) (48) (80) (15) (21)
		2635,2635 L 2640,2640 L 2643,2643 L 2648,2648 L	04.96 - 10.02 04.96 - 10.02 04.96 - 10.02 04.96 - 10.02	 1.HA / 1st RA Radstand [mm] / Wheelbase [mm]:4500 Radstand [mm] / Wheelbase [mm]:4800 Radstand [mm] / Wheelbase [mm]:5100 Radstand [mm] / Wheelbase [mm]:6000 für Fzg. mit zul. Gesamtgewicht [t] / For vehicles with permissible total weight [t]:25 Achsausführung / Axle Version:6x2 Baumuster / Model:950.203-205/208	(10) (48) (48) (48) (48) (80) (15) (21)
		2635,2635 L 2640,2640 L 2643,2643 L 2648,2648 L	04.96 - 10.02 04.96 - 10.02 04.96 - 10.02 04.96 - 10.02	 1.HA / 1st RA Radstand [mm] / Wheelbase [mm]:4200 Radstand [mm] / Wheelbase [mm]:4500 Radstand [mm] / Wheelbase [mm]:4800 Baumuster / Model:950.242-244	(10) (48) (48) (48) (21)
		2640 S,2640 LS 2643 S,2643 LS 2648 S,2648 LS 2653 S,2653 LS 2657 S	09.96 - 10.02 04.97 - 10.02 09.96 - 10.02 09.96 - 10.02 04.97 - 10.02	 1.HA / 1st RA Radstand [mm] / Wheelbase [mm]:3300 Baumuster / Model:954.241	(10) (48) (48) (21)
		2640 K,2640 LK 2643 K,2643 LK 2648 K,2648 LK 2653 K,2653 LK 2657 K,2657 LK	04.97 - 10.02 04.97 - 10.02 04.97 - 10.02 04.97 - 10.02 04.97 - 10.02	 1.HA / 1st RA Radstand [mm] / Wheelbase [mm]:3300 Radstand [mm] / Wheelbase [mm]:3900 Baumuster / Model:952.241/243	(10) (48) (48) (48) (21)
		2653,2653 L 2657 L	04.96 - 10.02 04.97 - 10.02	 1.HA / 1st RA Radstand [mm] / Wheelbase [mm]:4200 Radstand [mm] / Wheelbase [mm]:4500 Radstand [mm] / Wheelbase [mm]:4800 Baumuster / Model:950.242-244	(10) (48) (48) (48) (21)
		2632, L 2636, L 2641, L 2644, L 2650, L 2658 L	04.03 - 04.03 - 04.03 - 04.03 - 04.03 - 04.03 -	 1.HA / 1st RA Radstand [mm] / Wheelbase [mm]:4200 Radstand [mm] / Wheelbase [mm]:4500 Radstand [mm] / Wheelbase [mm]:4800 Baumuster / Model:930.242-244	(10) (48) (48) (48) (48) (21)
		2646, L 2654, L	04.03 - 04.03 -	 1.HA / 1st RA Radstand von [mm] / Wheelbase from [mm]:4200 Radstand bis [mm] / Wheelbase to [mm]:4800 Baumuster / Model:930.242-244	(10) (50) (49) (21)

Pos













Ref.

# MERCEDES-BENZ

ACTROS 2631 - 2660









6x4

04.96 -

<div>  <div>8</div> </div>	<b>Lenker, Radaufhängung / Track Control Arm</b> Dreieckslenker (NKW) / A-Arm (CV) Länge [mm] / Length [mm]:622 Rohr-Ø [mm] / Pipe Ø [mm]:46 Bohrung-Ø 1 / Bohrung-Ø 2 [mm] / Bore Ø 1 / Bore Ø 2 [mm]:25/25/25 Lochabstand 1/Lochabstand 2 / Hole Pitch 1/ Hole Pitch 2:152/130/130 Molekularlager / Molecular Bearing	(3) (27) (43) (52) (22) (41) (45)	<div> <div>21168 01</div> <div>942 350 10 05</div> <div>  </div> </div> <div> <div>® 30587 01</div> <div>® 30589 01</div> </div>
	2632 K, LK 04.03 - 2636 K 04.03 - 2641 K, LK 04.03 - 2644 K, LK 04.03 - 2646 K, LK 04.03 - 2654 K, LK, 2655 K, LK 04.03 -		<div>  </div> <div> 1.HA / 1st RA  Radstand [mm] / Wheelbase [mm]:3300  Baumuster / Model:932.241 </div> <div> (10) (48) (21) </div>
	2631 04.03 - 2648 K, LK 04.03 -		<div>  </div> <div> 1.HA / 1st RA  Radstand [mm] / Wheelbase [mm]:3300  Baumuster / Model:932.241 </div> <div> (10) (48) (21) </div>
	2648, L, LL 06.08 -		<div>  </div> <div> 1.HA / 1st RA  Radstand [mm] / Wheelbase [mm]:4200  Radstand [mm] / Wheelbase [mm]:4500  Radstand [mm] / Wheelbase [mm]:4800  für Fzg. mit zul. Gesamtgewicht [t] / For vehicles with permissible total weight [t]:26  Baumuster / Model:930.242-244 </div> <div> (10) (48) (48) (48) (80) (21) </div>
<div>  <div>10</div> </div>	<b>Lenker, Radaufhängung / Track Control Arm</b> Längslenker / Trailing Arm nicht verstellbar / Not adjustable Länge [mm] / Length [mm]:755 Lochabstand 1/Lochabstand 2 / Hole Pitch 1/ Hole Pitch 2:100/100 Bohrung-Ø 1 / Bohrung-Ø 2 [mm] / Bore Ø 1 / Bore Ø 2 [mm]:17/17 Rohr-Ø [mm] / Pipe Ø [mm]:58	(3) (44) (92) (43) (41) (22) (52)	<div> <div>22054 01</div> <div>945 330 00 11</div> <div>  </div> </div> <div> <div>® 22090 01</div> </div>
	2632 LS 04.03 - 2636 LS 04.03 - 2641 S, LS 04.03 - 2644 S, LS 04.03 - 2650 S, LS 04.03 - 2654 S, LS 04.03 -		<div>  </div> <div> Vorlaufachse / Leading Axle  Radstand [mm] / Wheelbase [mm]:3900  für Fzg. mit zul. Gesamtgewicht [t] / For vehicles with permissible total weight [t]:25  Achsausführung / Axle Version:6x2/4  Baumuster / Model:934.223 </div> <div> (58) (48) (80) (15) (21) </div>
<div>  <div>8</div> </div>	<b>Lenker, Radaufhängung / Track Control Arm</b> Dreieckslenker (NKW) / A-Arm (CV) Länge [mm] / Length [mm]:565 Bohrung-Ø 1 / Bohrung-Ø 2 [mm] / Bore Ø 1 / Bore Ø 2 [mm]:25/25/25 Lochabstand 1/Lochabstand 2 / Hole Pitch 1/ Hole Pitch 2:130/130/152 Molekularlager / Molecular Bearing	(3) (27) (43) (22) (41) (45)	<div> <div>23066 01</div> <div>947 350 05 05</div> <div>  </div> </div> <div> <div>® 24807 01</div> <div>® 22051 01</div> </div>
	2635,2635 L 04.96 - 10.02 2653 01.96 - 2653,2653 L 04.96 - 10.02 2657 L 04.97 - 10.02		<div> 1.HA / 1st RA  2.HA / 2nd RA  Radstand [mm] / Wheelbase [mm]:4500  Radstand [mm] / Wheelbase [mm]:4800  Radstand [mm] / Wheelbase [mm]:5400  Baumuster / Model:950.242-244 </div> <div> (10) (12) (48) (48) (48) (21) </div>
	2640 K,2640 LK 04.97 - 10.02 2643 K,2643 LK 04.97 - 10.02 2648 K,2648 LK 04.97 - 10.02 2653 K,2653 LK 04.97 - 10.02 2657 K,2657 LK 04.97 - 10.02		<div> 1.HA / 1st RA  2.HA / 2nd RA  Radstand [mm] / Wheelbase [mm]:3300  Radstand [mm] / Wheelbase [mm]:3900  Baumuster / Model:952.241/243 </div> <div> (10) (12) (48) (48) (21) </div>
	2631 04.03 - 2632 K, LK 04.03 - 2636 K 04.03 - 2641 K, LK 04.03 - 2644 K, LK 04.03 - 2646 K, LK 04.03 - 2648 K, LK 04.03 - 2654 K, LK, 2655 K, LK 04.03 -		<div> 1.HA / 1st RA  2.HA / 2nd RA  Radstand [mm] / Wheelbase [mm]:3300  Baumuster / Model:932.241 </div> <div> (10) (12) (48) (21) </div>

## MERCEDES-BENZ

<b>ACTROS 2631 - 2660</b>	<b>6x4</b>	<b>04.96 -</b>	
---------------------------	------------	----------------	--

	<b>8</b>	<b>Lenker, Radaufhängung / Track Control Arm</b> Dreieckslenker (NKW) / A-Arm (CV) Länge [mm] / Length [mm]:622 Lochabstand 1/Lochabstand 2 / Hole Pitch 1/ Hole Pitch 2:152/130/130 Bohrung-Ø 1 / Bohrung-Ø 2 [mm] / Bore Ø 1 / Bore Ø 2 [mm]:25/25/25 Rohr-Ø [mm] / Pipe Ø [mm]:46 Molekularlager / Molecular Bearing	(3) (27) (43) (41) (22) (52) (45)	<b>23069 02</b> ® 30590 01 ® 30589 01	<b>948 350 30 05</b>	
		2631,2631 L 2635,2635 L 2640,2640 L 2643,2643 L 2648,2648 L 2653,2653 L	04.96 - 10.02 04.96 - 10.02 04.96 - 10.02 04.96 - 10.02 04.96 - 10.02 04.96 - 10.02		Doppelachsaggregat / Tandem-axle Assembly Achsausführung / Axle Version:2x10t, 2x13t 1.HA / 1st RA 2.HA / 2nd RA Scheibenbremse / Disc Brake Radstand [mm] / Wheelbase [mm]:4200 Radstand [mm] / Wheelbase [mm]:4500 Radstand [mm] / Wheelbase [mm]:5100 Baumuster / Model:950.142-143/145	(26) (15) (10) (12) (53) (48) (48) (48) (21)
		2631 K 2635 K 2640 K,2640 LK 2643 K,2643 LK 2648 K,2648 LK 2653 K,2653 LK 2657 K,2657 LK	04.97 - 10.02 04.97 - 10.02 04.97 - 10.02 04.97 - 10.02 04.97 - 10.02 04.97 - 10.02 04.97 - 10.02		Doppelachsaggregat / Tandem-axle Assembly Achsausführung / Axle Version:2x10t, 2x13t 1.HA / 1st RA 2.HA / 2nd RA Scheibenbremse / Disc Brake Radstand [mm] / Wheelbase [mm]:3300 Radstand [mm] / Wheelbase [mm]:3600 Radstand [mm] / Wheelbase [mm]:3900 Baumuster / Model:952.141-143	(26) (15) (10) (12) (53) (48) (48) (48) (21)
		2631 B 2635 B 2640 B 2643 B	04.97 - 10.02 04.97 - 10.02 04.97 - 10.02 04.97 - 10.02		Doppelachsaggregat / Tandem-axle Assembly Achsausführung / Axle Version:2x10t, 2x13t 1.HA / 1st RA 2.HA / 2nd RA Scheibenbremse / Disc Brake Radstand [mm] / Wheelbase [mm]:3300 Radstand [mm] / Wheelbase [mm]:3600 Radstand [mm] / Wheelbase [mm]:3900 Radstand [mm] / Wheelbase [mm]:4500 Baumuster / Model:953.141-143/145	(26) (15) (10) (12) (53) (48) (48) (48) (48) (21)
		2640 S,2640 LS 2643 S,2643 LS 2648 S,2648 LS 2653 S,2653 LS	09.96 - 10.02 04.97 - 10.02 09.96 - 10.02 09.96 - 10.02		Doppelachsaggregat / Tandem-axle Assembly Achsausführung / Axle Version:2x10t, 2x13t 1.HA / 1st RA 2.HA / 2nd RA Scheibenbremse / Disc Brake Radstand [mm] / Wheelbase [mm]:3300 Radstand [mm] / Wheelbase [mm]:3600 Radstand [mm] / Wheelbase [mm]:3900 Baumuster / Model:954.141-143/145	(26) (15) (10) (12) (53) (48) (48) (48) (21)
		2632, L	04.03 -		Doppelachsaggregat / Tandem-axle Assembly Achsausführung / Axle Version:2x10t, 2x13t 1.HA / 1st RA 2.HA / 2nd RA Scheibenbremse / Disc Brake Radstand [mm] / Wheelbase [mm]:4200 Radstand [mm] / Wheelbase [mm]:4500 Radstand [mm] / Wheelbase [mm]:5100 Baumuster / Model:930.142-143/145	(26) (15) (10) (12) (53) (48) (48) (48) (21)
		2636, L 2644, L 2646, L	04.03 - 04.03 - 04.03 -		Doppelachsaggregat / Tandem-axle Assembly Achsausführung / Axle Version:2x10t, 2x13t 1.HA / 1st RA 2.HA / 2nd RA Scheibenbremse / Disc Brake Radstand [mm] / Wheelbase [mm]:4200 Radstand [mm] / Wheelbase [mm]:4500 Baumuster / Model:930.142-143	(26) (15) (10) (12) (53) (48) (48) (21)

Pos









Ref.

# MERCEDES-BENZ

ACTROS 2631 - 2660

6x4

04.96 -

8	Lenker, Radaufhängung / Track Control Arm	(3)	23069 02 948 350 30 05
	Dreieckslenker (NKW) / A-Arm (CV)	(27)	
	Länge [mm] / Length [mm]:622	(43)	® 30590 01
	Lochabstand 1/Lochabstand 2 / Hole Pitch 1/ Hole Pitch	(41)	® 30589 01
	2:152/130/130		
	Bohrung-Ø 1 / Bohrung-Ø 2 [mm] / Bore Ø 1 / Bore Ø 2	(22)	
	[mm]:25/25/25		
	Rohr-Ø [mm] / Pipe Ø [mm]:46	(52)	
	Molekularlager / Molecular Bearing	(45)	
2641, L	04.03 -		
2650, L	04.03 -		
2654, L	04.03 -		
			
			Doppelachsaggregat / Tandem-axle Assembly (26)
			Achsausführung / Axle Version:2x10t, 2x13t (15)
			1.HA / 1st RA (10)
			2.HA / 2nd RA (12)
			Scheibenbremse / Disc Brake (53)
			Radstand [mm] / Wheelbase [mm]:4500 (48)
			Baumuster / Model:930.143 (21)
2641 S, LS	04.03 -		
2644 S, LS	04.03 -		
2646 S, LS	04.03 -		
2650 S, LS	04.03 -		
2654 S, LS	04.03 -		
			
			Doppelachsaggregat / Tandem-axle Assembly (26)
			Achsausführung / Axle Version:2x10t, 2x13t (15)
			1.HA / 1st RA (10)
			2.HA / 2nd RA (12)
			Scheibenbremse / Disc Brake (53)
			Radstand [mm] / Wheelbase [mm]:3300 (48)
			Baumuster / Model:934.141 (21)
2632 K, LK	04.03 -		
2636 K	04.03 -		
2641 K, LK	04.03 -		
2644 K, LK	04.03 -		
2646 K, LK	04.03 -		
2648 K, LK	04.03 -		
2650 K, 2651 K	04.03 -		
2654 K, LK, 2655 K, LK	04.03 -		
2658 K	04.03 -		
			
			Doppelachsaggregat / Tandem-axle Assembly (26)
			Achsausführung / Axle Version:2x10t, 2x13t (15)
			1.HA / 1st RA (10)
			2.HA / 2nd RA (12)
			Scheibenbremse / Disc Brake (53)
			Radstand [mm] / Wheelbase [mm]:3300 (48)
			Radstand [mm] / Wheelbase [mm]:3600 (48)
			Radstand [mm] / Wheelbase [mm]:3900 (48)
			Radstand [mm] / Wheelbase [mm]:4500 (48)
			Baumuster / Model:932.141-143/145 (21)
2632 B	04.03 -		
2636 B	04.03 -		
2641 B	04.03 -		
2644 B	04.03 -		
2646 B	04.03 -		
2648 B	04.03 -		
			
			Doppelachsaggregat / Tandem-axle Assembly (26)
			Achsausführung / Axle Version:2x10t, 2x13t (15)
			1.HA / 1st RA (10)
			2.HA / 2nd RA (12)
			Scheibenbremse / Disc Brake (53)
			Radstand [mm] / Wheelbase [mm]:3300 (48)
			Radstand [mm] / Wheelbase [mm]:3600 (48)
			Radstand [mm] / Wheelbase [mm]:3900 (48)
			Radstand [mm] / Wheelbase [mm]:4500 (48)
			Baumuster / Model:933.141-143/145 (21)
2648 S, LS	04.03 -		
2651 S, LS	04.03 -		
2655 S, LS	04.03 -		
			
			Doppelachsaggregat / Tandem-axle Assembly (26)
			Achsausführung / Axle Version:2x10t, 2x13t (15)
			1.HA / 1st RA (10)
			2.HA / 2nd RA (12)
			Scheibenbremse / Disc Brake (53)
			Radstand [mm] / Wheelbase [mm]:3300 (48)
			für Fzg. mit zul. Gesamtgewicht [t] / For vehicles with permissible total weight [t]:26 (80)
			Baumuster / Model:934.141 (21)



Pos







Ref.

# MERCEDES-BENZ

ACTROS 2631 - 2660

6x4

04.96 -

 8	<b>Lenker, Radaufhängung / Track Control Arm</b> Dreieckslenker (NKW) / A-Arm (CV) Länge [mm] / Length [mm]:622 Rohr-Ø [mm] / Pipe Ø [mm]:46 Bohrung-Ø 1 / Bohrung-Ø 2 [mm] / Bore Ø 1 / Bore Ø 2 [mm]:25/23/23 Lochabstand 1/Lochabstand 2 / Hole Pitch 1/ Hole Pitch 2:152/130/130 Molekularlager / Molecular Bearing	(3) (27) (43) (52) (22)  (41) (45)	<div> <div>31887 01</div> <div>942 350 12 05</div> <div>® 30588 01</div> </div> 
	2650 S, LS 04.03 - 2654 S, LS 04.03 -		<div>  </div> Radstand [mm] / Wheelbase [mm]:2550 (48) Radstand [mm] / Wheelbase [mm]:2890 (48) für Fzg. mit zul. Gesamtgewicht [t] / For vehicles with permissible total weight [t]:24 (80) Achsausführung / Axle Version:6X2/2 (15) Baumuster / Model:934.233/235 (21)
	2650 S, LS 04.03 - 2654 S, LS 04.03 -		<div>  </div> Radstand [mm] / Wheelbase [mm]:2550 (48) für Fzg. mit zul. Gesamtgewicht [t] / For vehicles with permissible total weight [t]:24 (80) Achsausführung / Axle Version:6X2/4 (15) Baumuster / Model:934.223 (21)
	<b>Kugelpfopf, Schaltgestänge</b> <b>Ball Socket, gearshift linkage</b> Länge [mm] / Length [mm]:55 (43) Konusmaß [mm] / Cone Size [mm]:10 (37) Aussengewinde [mm] / Outer Thread [mm]:M14x1,5 mit Rechtsgewinde / with right-hand thread (20) (87)	(2)	<div> <div>19465 01</div> <div>000 996 70 45</div> </div> 
	2631 B 04.97 - 10.02 2631 K 04.97 - 10.02 2631,2631 L 04.96 - 10.02 2635,2635 L 04.96 - 10.02 2635 B 04.97 - 10.02 2635 K 04.97 - 10.02 2640,2640 L 04.96 - 10.02 2640 B 04.97 - 10.02 2640 K,2640 LK 04.97 - 10.02 2640 S,2640 LS 09.96 - 10.02 2643,2643 L 04.96 - 10.02 2643 B 04.97 - 10.02 2643 K,2643 LK 04.97 - 10.02 2643 S,2643 LS 04.97 - 10.02 2648,2648 L 04.96 - 10.02 2648 K,2648 LK 04.97 - 10.02 2648 S,2648 LS 09.96 - 10.02 2653,2653 L 04.96 - 10.02 2653 K,2653 LK 04.97 - 10.02 2653 S,2653 LS 09.96 - 10.02 2657 K,2657 LK 04.97 - 10.02 2657 L 04.97 - 10.02 2657 S 04.97 - 10.02		



Pos					Ref.
-----	---	---	---	---	------









## MERCEDES-BENZ

ACTROS 2631 - 2660	6x4	04.96 -
--------------------	-----	---------

	<b>Winkelgelenk / angle joint</b> Länge [mm] / Length [mm]:55 Konusmaß [mm] / Cone Size [mm]:12 Aussengewinde [mm] / Outer Thread [mm]:M14x1,5 mit Rechtsgewinde / with right-hand thread		(9) (43) (37) (20) (87)	<b>22721 01</b> <b>000 268 59 89</b> 	
	2631 B 2631 K 2631,2631 L 2635,2635 L 2635 B 2635 K 2640,2640 L 2640 B 2640 K,2640 LK 2640 S,2640 LS 2643,2643 L 2643 B 2643 K,2643 LK 2643 S,2643 LS 2648,2648 L 2648 K,2648 LK 2648 S,2648 LS 2653,2653 L 2653 K,2653 LK 2653 S,2653 LS 2657 K,2657 LK 2657 L 2657 S	04.97 - 10.02 04.97 - 10.02 04.96 - 10.02 04.96 - 10.02 04.97 - 10.02 04.97 - 10.02 04.96 - 10.02 04.97 - 10.02 04.97 - 10.02 09.96 - 10.02 04.96 - 10.02 04.97 - 10.02 04.97 - 10.02 04.97 - 10.02 04.96 - 10.02 04.97 - 10.02 09.96 - 10.02 04.96 - 10.02 04.97 - 10.02 09.96 - 10.02 04.97 - 10.02 04.97 - 10.02 04.97 - 10.02			

## MERCEDES-BENZ

<b>ACTROS 2631 - 2660</b>	<b>04.96 -</b>
---------------------------	----------------

 <div>12</div>	<b>Lenker, Radaufhängung / Track Control Arm</b> Längslenker / Trailing Arm Länge [mm] / Length [mm]:754 Lochabstand 1/Lochabstand 2 / Hole Pitch 1/ Hole Pitch 2:100 Lochanzahl / Number of Holes:3 Bohrung-Ø 1 / Bohrung-Ø 2 [mm] / Bore Ø 1 / Bore Ø 2 [mm]:17/17 Bohrung-Ø [mm] / Bore Ø [mm]:24,2 Rohr-Ø [mm] / Pipe Ø [mm]:40	(3) (44) (43) (41) (42) (22) (25) (52)	<b>22053 01</b> ® 22090 01 ® 30610 01 	<b>941 330 00 11</b>
	265301.96 -	 1.VA / 1st FA Radstand [mm] / Wheelbase [mm]:4500 Radstand [mm] / Wheelbase [mm]:4800 Radstand [mm] / Wheelbase [mm]:5400 Achsausführung / Axle Version:6x4 Baumuster / Model:950. /243-244	(11) (48) (48) (48) (15) (21)	
 <div>6</div>	<b>Spurstange / Rod Assembly</b> Führungsstange / Guide Rod einseitig verstellbar / Adjustable on one side Länge [mm] / Length [mm]:1735 Konusmaß [mm] / Cone Size [mm]:32 Rohr-Ø [mm] / Pipe Ø [mm]:52 mit Zubehör / With accessories	(5) (33) (68) (43) (37) (52) (88)	<b>21410 01</b> ▲ 11394 03 21971 01 	<b>942 330 00 03</b>
	2631	Achsausführung / Axle Version:739510, 739550 Baumuster / Model:932.241	(15) (21)	
 <div>1</div>	<b>Lenkstange / Centre Rod Assembly</b> Schubstange / Push Rod einseitig verstellbar / Adjustable on one side Länge [mm] / Length [mm]:879 Konusmaß [mm] / Cone Size [mm]:30 Rohr-Ø [mm] / Pipe Ø [mm]:42 Scheibenbremse / Disc Brake mit Zubehör / With accessories	(4) (55) (68) (43) (37) (52) (53) (88)	<b>19904 01</b> ▲ 11505 02 	<b>001 460 67 05</b>
	265301.96 -	Lenkstockhebel zur 1. VA / Pitman Arm to 1st FA Radstand [mm] / Wheelbase [mm]:4500 Radstand [mm] / Wheelbase [mm]:4800 Radstand [mm] / Wheelbase [mm]:5400 Achsausführung / Axle Version:6x4 Baumuster / Model:950.242-244	(40) (48) (48) (48) (15) (21)	
	265301.96 -	 Lenkstockhebel zur 1. VA / Pitman Arm to 1st FA 1.VA / 1st FA Radstand [mm] / Wheelbase [mm]:4200 Radstand [mm] / Wheelbase [mm]:4500 Radstand [mm] / Wheelbase [mm]:5100 Achsausführung / Axle Version:6x4 Baumuster / Model:950.142-143/145	(40) (11) (48) (48) (48) (15) (21)	
	265301.96 -	 Lenkstockhebel zur 1. VA / Pitman Arm to 1st FA Radstand [mm] / Wheelbase [mm]:3300 Achsausführung / Axle Version:6x4 Baumuster / Model:954.141	(40) (48) (15) (21)	

Pos

















Ref.

# MERCEDES-BENZ









ACTROS 2631 - 2660

04.96 -

	1	<b>Lenkstange / Centre Rod Assembly</b> Schubstange / Push Rod einseitig verstellbar / Adjustable on one side Länge [mm] / Length [mm]:866 Konusmaß [mm] / Cone Size [mm]:30 Rohr-Ø [mm] / Pipe Ø [mm]:38 mit Zubehör / With accessories	(4) (55) (68) (43) (37) (52) (88)	<b>23469 01</b>  11505 02	<b>001 460 98 05</b> 
		2653 01.96 -			Lenkstockhebel zur 1. VA / Pitman Arm to 1st FA (40) Scheibenbremse / Disc Brake (53) Radstand [mm] / Wheelbase [mm]:3300 (48) Achsausführung / Axle Version:6x4 (15) Baumuster / Model:954.141 (21)
		2653 01.96 -			Lenkstockhebel zur 1. VA / Pitman Arm to 1st FA (40) 1.VA / 1st FA (11) Scheibenbremse / Disc Brake (53) Radstand [mm] / Wheelbase [mm]:4200 (48) Radstand [mm] / Wheelbase [mm]:4500 (48) Radstand [mm] / Wheelbase [mm]:5100 (48) Achsausführung / Axle Version:6x4 (15) Baumuster / Model:950.142-143/145 (21)
	1	<b>Lenkstange / Centre Rod Assembly</b> Schubstange / Push Rod einseitig verstellbar / Adjustable on one side Länge [mm] / Length [mm]:879 Konusmaß [mm] / Cone Size [mm]:28,6 Rohr-Ø [mm] / Pipe Ø [mm]:36 mit Zubehör / With accessories Trommelbremse / Drum Brake	(4) (55) (68) (43) (37) (52) (88) (56)	<b>24243 01</b>  23077 01	
		2653 01.96 -			Lenkstockhebel zur 1. VA / Pitman Arm to 1st FA (40) Radstand [mm] / Wheelbase [mm]:3300 (48) 1.VA / 1st FA (11) Achsausführung / Axle Version:6x4 (15) Baumuster / Model:954.141 (21)
	1	<b>Lenkstange / Centre Rod Assembly</b> Schubstange / Push Rod einseitig verstellbar / Adjustable on one side Länge [mm] / Length [mm]:876 Konusmaß [mm] / Cone Size [mm]:28,6 Rohr-Ø [mm] / Pipe Ø [mm]:40 mit Zubehör / With accessories	(4) (55) (68) (43) (37) (52) (88)	<b>24244 01</b>  27623 01	
		2653 01.96 -			Lenkstockhebel zur 1. VA / Pitman Arm to 1st FA (40) 1.VA / 1st FA (11) Radstand [mm] / Wheelbase [mm]:4500 (48) Radstand [mm] / Wheelbase [mm]:4800 (48) Radstand [mm] / Wheelbase [mm]:5400 (48) Achsausführung / Axle Version:6x4 (15) Baumuster / Model:950.242-244 (21)
		2631			Lenkstockhebel zur 1. VA / Pitman Arm to 1st FA (40) Radstand [mm] / Wheelbase [mm]:3300 (48) Achsausführung / Axle Version:6x4 (15) Baumuster / Model:932.241 (21)

## MERCEDES-BENZ

<b>ACTROS 2631 - 2660</b>	<b>04.96 -</b>
---------------------------	----------------

 <b>1</b>	<b>Lenkstange / Centre Rod Assembly</b> Schubstange / Push Rod einseitig verstellbar / Adjustable on one side Länge [mm] / Length [mm]:895 Konusmaß [mm] / Cone Size [mm]:28,6 Rohr-Ø [mm] / Pipe Ø [mm]:36 mit Zubehör / With accessories	(4) (55) (68) (43) (37) (52) (88)	<div style="display: flex; justify-content: space-between;"> <span><b>25721 02</b></span> <span><b>002 460 46 05</b></span> </div> <div style="display: flex; justify-content: space-between;"> <span> 23077 01</span>  </div>
	2653	01.96 -	Lenkstockhebel zur 1. VA / Pitman Arm to 1st FA Trommelbremse / Drum Brake Radstand [mm] / Wheelbase [mm]:4500 Radstand [mm] / Wheelbase [mm]:4800 Radstand [mm] / Wheelbase [mm]:5400 Achsausführung / Axle Version:6x4 Baumuster / Model:950.242-244
	2653	01.96 -	 Lenkstockhebel zur 1. VA / Pitman Arm to 1st FA Trommelbremse / Drum Brake Radstand [mm] / Wheelbase [mm]:3300 Achsausführung / Axle Version:6x4 Baumuster / Model:954.141
	2653	01.96 -	 Lenkstockhebel zur 1. VA / Pitman Arm to 1st FA Trommelbremse / Drum Brake 1.VA / 1st FA Radstand [mm] / Wheelbase [mm]:4200 Radstand [mm] / Wheelbase [mm]:4500 Radstand [mm] / Wheelbase [mm]:5100 Achsausführung / Axle Version:6x4 Baumuster / Model:950.142-143/145
	2631		Lenkstockhebel zur 1. VA / Pitman Arm to 1st FA Trommelbremse / Drum Brake Radstand [mm] / Wheelbase [mm]:3300 Achsausführung / Axle Version:6x4 Baumuster / Model:932.241
 <b>8</b>	<b>Lenker, Radaufhängung / Track Control Arm</b> Dreieckslenker (NKW) / A-Arm (CV) Länge [mm] / Length [mm]:622 Rohr-Ø [mm] / Pipe Ø [mm]:46 Bohrung-Ø 1 / Bohrung-Ø 2 [mm] / Bore Ø 1 / Bore Ø 2 [mm]:25/25/25 Lochabstand 1/Lochabstand 2 / Hole Pitch 1/ Hole Pitch 2:152/130/130 Molekularlager / Molecular Bearing	(3) (27) (43) (52) (22) (41) (45)	<div style="display: flex; justify-content: space-between;"> <span><b>21168 01</b></span> <span><b>942 350 10 05</b></span> </div> <div style="display: flex; justify-content: space-between;"> <span>® 30587 01</span> <span>® 30589 01</span> </div> 
	2653	01.96 -	 1.HA / 1st RA Radstand [mm] / Wheelbase [mm]:4500 Radstand [mm] / Wheelbase [mm]:4800 Radstand [mm] / Wheelbase [mm]:5400 Achsausführung / Axle Version:6x4 Baumuster / Model:950.242-244

Pos











Ref.

# MERCEDES-BENZ

ACTROS 3231 - 3336

6x4





06.96 -

 <b>6</b>	<b>Spurstange / Rod Assembly</b> Führungsstange / Guide Rod einseitig verstellbar / Adjustable on one side Länge [mm] / Length [mm]:1735 Konusmaß [mm] / Cone Size [mm]:32 Rohr-Ø [mm] / Pipe Ø [mm]:52 mit Zubehör / With accessories	(5) (33) (68) (43) (37) (52) (88)	<b>21410 01</b> ▲ 11394 03 21971 01	<b>942 330 00 03</b> 
	3331 S	04.97 - 10.02	Achsausführung / Axle Version:739550	(15)
	3335 S	04.97 - 10.02	Baumuster / Model:954.161	(21)
	3331 K	04.97 - 10.02	Achsausführung / Axle Version:739550	(15)
	3335 K	04.97 - 10.02	Baumuster / Model:952.161-163	(21)
	3331 B	04.97 - 10.02	Achsausführung / Axle Version:739550	(15)
	3335 B	04.97 - 10.02	Baumuster / Model:953.161-163	(21)
 <b>6</b>	<b>Spurstange / Rod Assembly</b> Führungsstange / Guide Rod beidseitig verstellbar / Adjustable on both sides Länge [mm] / Length [mm]:1735 Konusmaß [mm] / Cone Size [mm]:32 Rohr-Ø [mm] / Pipe Ø [mm]:50 mit Zubehör / With accessories	(5) (33) (67) (43) (37) (52) (88)	<b>23988 02</b> ▲ 11394 03 ▲ 12280 03	<b>941 330 02 03</b> 
	3331	04.97 - 10.02	Achsausführung / Axle Version:739500 Baumuster / Model:950.162-163	(15) (21)
	3331 S	04.97 - 10.02	Achsausführung / Axle Version:739500	(15)
	3335 S	04.97 - 10.02	Baumuster / Model:954.161	(21)
	3331 K	04.97 - 10.02	Achsausführung / Axle Version:739500	(15)
	3335 K	04.97 - 10.02	Baumuster / Model:952.161-163	(21)
	3331 B	04.97 - 10.02	Achsausführung / Axle Version:739500	(15)
	3335 B	04.97 - 10.02	Baumuster / Model:953.161-163	(21)
	3335	04.97 - 10.02	Achsausführung / Axle Version:739500 Baumuster / Model:950.162	(15) (21)
	3331, 3332 3336	04.03 - 04.03 -	 Achsausführung / Axle Version:739500 1.VA / 1st FA Radstand [mm] / Wheelbase [mm]:4200 Radstand [mm] / Wheelbase [mm]:4500 Baumuster / Model:930.162-163	(15) (11) (48) (48) (21)
	3332 K	04.03 -	Achsausführung / Axle Version:739500	(15)
	3336 K, 265 kW	04.03 -	Baumuster / Model:932.161-163	(21)
	3331 S, 3332 S	04.03 -	Achsausführung / Axle Version:739500	(15)
	3336 S	04.03 -	Baumuster / Model:934.161	(21)
	3332 B, 33 t	04.03 -	Achsausführung / Axle Version:739500	(15)
	3336 B, 33 t	04.03 -	Baumuster / Model:933.161	(21)
 <b>6</b>	<b>Spurstange / Rod Assembly</b> Führungsstange / Guide Rod einseitig verstellbar / Adjustable on one side Länge [mm] / Length [mm]:1687 Konusmaß [mm] / Cone Size [mm]:32 Rohr-Ø [mm] / Pipe Ø [mm]:52 mit Zubehör / With accessories	(5) (33) (68) (43) (37) (52) (88)	<b>23990 01</b> 21971 01 ▲ 11394 03	<b>949 330 16 03</b> 
	3331	04.97 - 10.02	Achsausführung / Axle Version:739541 Baumuster / Model:950.162-163	(15) (21)
	3331 S	04.97 - 10.02	Achsausführung / Axle Version:739541	(15)
	3335 S	04.97 - 10.02	Baumuster / Model:954.161	(21)
	3331 K	04.97 - 10.02	Achsausführung / Axle Version:739541	(15)
	3335 K	04.97 - 10.02	Baumuster / Model:952.161-163	(21)
	3331 B	04.97 - 10.02	Achsausführung / Axle Version:739541	(15)
	3335 B	04.97 - 10.02	Baumuster / Model:953.161-163	(21)
	3335	04.97 - 10.02	Achsausführung / Axle Version:739541 Baumuster / Model:950.162	(15) (21)
	3331, 3332 3336	04.03 - 04.03 -	 Achsausführung / Axle Version:739541 1.VA / 1st FA Radstand [mm] / Wheelbase [mm]:4200 Radstand [mm] / Wheelbase [mm]:4500 Baumuster / Model:930.162-163	(15) (11) (48) (48) (21)
	3332 K	04.03 -	Achsausführung / Axle Version:739541	(15)
	3336 K, 265 kW	04.03 -	Baumuster / Model:932.161-163	(21)
	3331 S, 3332 S	04.03 -	Achsausführung / Axle Version:739541	(15)
	3336 S	04.03 -	Baumuster / Model:934.161	(21)
	3332 B, 33 t	04.03 -	Achsausführung / Axle Version:739541	(15)
	3336 B, 33 t	04.03 -	Baumuster / Model:933.161	(21)



# MERCEDES-BENZ

**ACTROS 3231 - 3336**
**6x4**
**06.96 -**





 <b>6</b>	<b>Spurstange / Rod Assembly</b> Führungsstange / Guide Rod beidseitig verstellbar / Adjustable on both sides Länge [mm] / Length [mm]:1625 Konusmaß [mm] / Cone Size [mm]:32 Rohr-Ø [mm] / Pipe Ø [mm]:52 mit Zubehör / With accessories		(5)	<b>23992 01</b> <b>949 330 02 03</b>  11394 03  12280 03			
	3331	04.97 - 10.02		Achsausführung / Axle Version:739570, 739411, 739560	(15)		
				Baumuster / Model:950.162-163	(21)		
	3331 S	04.97 - 10.02		Achsausführung / Axle Version:739570, 739411, 739560	(15)		
	3335 S	04.97 - 10.02		Baumuster / Model:954.161	(21)		
	3331 K	04.97 - 10.02		Achsausführung / Axle Version:739570, 739411, 739560	(15)		
	3335 K	04.97 - 10.02		Baumuster / Model:952.161-163	(21)		
	3331 B	04.97 - 10.02		Achsausführung / Axle Version:739570, 739411, 739560	(15)		
	3335 B	04.97 - 10.02		Baumuster / Model:953.161-163	(21)		
	3335	04.97 - 10.02		Achsausführung / Axle Version:739570, 739411, 739560	(15)		
				Baumuster / Model:950.162	(21)		
	3331, 3332 3336	04.03 - 04.03 -		 Achsausführung / Axle Version:739570, 739411 1.VA / 1st FA Radstand [mm] / Wheelbase [mm]:4200 Radstand [mm] / Wheelbase [mm]:4500 Bbaumuster / Model:930.162-163	(15) (11) (48) (48) (21)		
	3332 K	04.03 -		Achsausführung / Axle Version:739570, 739411	(15)		
	3336 K, 265 kW	04.03 -		Baumuster / Model:932.161-163	(21)		
	3331 S, 3332 S	04.03 -		Achsausführung / Axle Version:739570, 739411	(15)		
	3336 S	04.03 -		Baumuster / Model:934.161	(21)		
	3332 B, 33 t	04.03 -		Achsausführung / Axle Version:739570, 739411	(15)		
	3336 B, 33 t	04.03 -		Baumuster / Model:933.161	(21)		

Pos



Ref.

# MERCEDES-BENZ

ACTROS 3231 - 3336			6x4	06.96 -			
 <b>6</b>	<b>Spurstange / Rod Assembly</b> Führungsstange / Guide Rod beidseitig verstellbar / Adjustable on both sides Länge [mm] / Length [mm]:1532 Konusmaß [mm] / Cone Size [mm]:32 Rohr-Ø [mm] / Pipe Ø [mm]:50 mit Zubehör / With accessories		(5) (33) (67) (43) (37) (52) (88)	<b>23995 01</b> <b>949 330 18 03</b> ▲ 11394 03 ▲ 12280 03 			
	3331	04.97 - 10.02		Achsausführung / Axle Version:739411 für Fzg. mit zul. Gesamtgewicht [t] / For vehicles with permissible total weight [t]:33 Baumuster / Model:950.162-163			(15) (80) (21)
	3331 S 3335 S	04.97 - 10.02 04.97 - 10.02		Achsausführung / Axle Version:739411 für Fzg. mit zul. Gesamtgewicht [t] / For vehicles with permissible total weight [t]:33 Baumuster / Model:954.161			(15) (80) (21)
	3331 K 3335 K	04.97 - 10.02 04.97 - 10.02		Achsausführung / Axle Version:739411 für Fzg. mit zul. Gesamtgewicht [t] / For vehicles with permissible total weight [t]:33 Baumuster / Model:952.161-163			(15) (80) (21)
	3331 B 3335 B	04.97 - 10.02 04.97 - 10.02		Achsausführung / Axle Version:739411 für Fzg. mit zul. Gesamtgewicht [t] / For vehicles with permissible total weight [t]:33 Baumuster / Model:953.161-163			(15) (80) (21)
	3335	04.97 - 10.02		Achsausführung / Axle Version:739411 für Fzg. mit zul. Gesamtgewicht [t] / For vehicles with permissible total weight [t]:33 Baumuster / Model:950.162			(15) (80) (21)
	3331, 3332 3336	04.03 - 04.03 -		 Achsausführung / Axle Version:739411 1.VA / 1st FA Radstand [mm] / Wheelbase [mm]:4200 Radstand [mm] / Wheelbase [mm]:4500 für Fzg. mit zul. Gesamtgewicht [t] / For vehicles with permissible total weight [t]:33 Baumuster / Model:930.162-163			(15) (11) (48) (48) (80) (21)
	3332 K 3336 K, 265 kW	04.03 - 04.03 -		Achsausführung / Axle Version:739411 für Fzg. mit zul. Gesamtgewicht [t] / For vehicles with permissible total weight [t]:33 Baumuster / Model:932.161-163			(15) (80) (21)
	3331 S, 3332 S 3336 S	04.03 - 04.03 -		Achsausführung / Axle Version:739411 für Fzg. mit zul. Gesamtgewicht [t] / For vehicles with permissible total weight [t]:33 Baumuster / Model:934.161			(15) (80) (21)
	3332 B, 33 t 3336 B, 33 t	04.03 - 04.03 -		Achsausführung / Axle Version:739411 für Fzg. mit zul. Gesamtgewicht [t] / For vehicles with permissible total weight [t]:33 Baumuster / Model:933.161			(15) (80) (21)
 <b>6</b>	<b>Spurstange / Rod Assembly</b> Führungsstange / Guide Rod beidseitig verstellbar / Adjustable on both sides Länge [mm] / Length [mm]:1664 Rohr-Ø [mm] / Pipe Ø [mm]:50 Konusmaß [mm] / Cone Size [mm]:32 mit Zubehör / With accessories		(5) (33) (67) (43) (52) (37) (88)	<b>30478 01</b> <b>942 330 03 03</b> ▲ 11394 03 ▲ 12280 03 			
	3331 K 3335 K	04.97 - 10.02 04.97 - 10.02		Achsausführung / Axle Version:739543 für Fzg. mit zul. Gesamtgewicht [t] / For vehicles with permissible total weight [t]:33 Baumuster / Model:952.161-163			(15) (80) (21)
	3331 B 3335 B	04.97 - 10.02 04.97 - 10.02		Achsausführung / Axle Version:739543 für Fzg. mit zul. Gesamtgewicht [t] / For vehicles with permissible total weight [t]:33 Baumuster / Model:953.161-163			(15) (80) (21)
	3335	04.97 - 10.02		Achsausführung / Axle Version:739543 für Fzg. mit zul. Gesamtgewicht [t] / For vehicles with permissible total weight [t]:33 Baumuster / Model:950.163			(15) (80) (21)







## MERCEDES-BENZ

ACTROS 3231 - 3336

6x4

06.96 -

1	<b>Lenkstange / Centre Rod Assembly</b> Schubstange / Push Rod einseitig verstellbar / Adjustable on one side Länge [mm] / Length [mm]:879 Konusmaß [mm] / Cone Size [mm]:30 Rohr-Ø [mm] / Pipe Ø [mm]:42 Scheibenbremse / Disc Brake mit Zubehör / With accessories	(4) (55) (68) (43) (37) (52) (53) (88)	<div> <div>19904 01 001 460 67 05</div> <div>  11505 02 </div> </div>
	3331 04.97 - 10.02 3335 04.97 - 10.02		 Lenkstockhebel zur 1. VA / Pitman Arm to 1st FA (40) Radstand [mm] / Wheelbase [mm]:4200 (48) Radstand [mm] / Wheelbase [mm]:4500 (48) für Fzg. mit zul. Gesamtgewicht [t] / For vehicles with permissible total weight [t]:33 (80) Baumuster / Model:950.162-163 (21)
	3331 S 04.97 - 10.02 3335 S 04.97 - 10.02		 Lenkstockhebel zur 1. VA / Pitman Arm to 1st FA (40) 1.VA / 1st FA (11) Radstand [mm] / Wheelbase [mm]:4200 (48) für Fzg. mit zul. Gesamtgewicht [t] / For vehicles with permissible total weight [t]:33 (80) Baumuster / Model:954.161 (21)
	3331 K 04.97 - 10.02 3335 K 04.97 - 10.02		 Lenkstockhebel zur 1. VA / Pitman Arm to 1st FA (40) 1.VA / 1st FA (11) Radstand [mm] / Wheelbase [mm]:3300 (48) Radstand [mm] / Wheelbase [mm]:3600 (48) Radstand [mm] / Wheelbase [mm]:3900 (48) für Fzg. mit zul. Gesamtgewicht [t] / For vehicles with permissible total weight [t]:33 (80) Baumuster / Model:952.161-163 (21)
	3335 B 04.97 - 10.02		 Lenkstockhebel zur 1. VA / Pitman Arm to 1st FA (40) Radstand [mm] / Wheelbase [mm]:3300 (48) Radstand [mm] / Wheelbase [mm]:3600 (48) Radstand [mm] / Wheelbase [mm]:3900 (48) für Fzg. mit zul. Gesamtgewicht [t] / For vehicles with permissible total weight [t]:33 (80) Baumuster / Model:953.161-163 (21)

Pos













Ref.

# MERCEDES-BENZ

ACTROS 3231 - 3336





6x4

06.96 -

 <b>1</b>	<b>Lenkstange / Centre Rod Assembly</b> Schubstange / Push Rod einseitig verstellbar / Adjustable on one side Länge [mm] / Length [mm]:866 Konusmaß [mm] / Cone Size [mm]:30 Rohr-Ø [mm] / Pipe Ø [mm]:38 mit Zubehör / With accessories	(4) (55) (68) (43) (37) (52) (88)	<b>23469 01</b>  11505 02	<b>001 460 98 05</b> 
	3331 3335	04.97 - 10.02 04.97 - 10.02	 Lenkstockhebel zur 1. VA / Pitman Arm to 1st FA Scheibenbremse / Disc Brake Radstand [mm] / Wheelbase [mm]:4200 Radstand [mm] / Wheelbase [mm]:4500 für Fzg. mit zul. Gesamtgewicht [t] / For vehicles with permissible total weight [t]:33 Baumuster / Model:950.162-163	(40) (53) (48) (48) (80) (21)
	3331 S 3335 S	04.97 - 10.02 04.97 - 10.02	 Lenkstockhebel zur 1. VA / Pitman Arm to 1st FA 1.VA / 1st FA Scheibenbremse / Disc Brake Radstand [mm] / Wheelbase [mm]:3300 für Fzg. mit zul. Gesamtgewicht [t] / For vehicles with permissible total weight [t]:33 Baumuster / Model:954.161	(40) (11) (53) (48) (80) (21)
	3331 K 3335 K	04.97 - 10.02 04.97 - 10.02	 Lenkstockhebel zur 1. VA / Pitman Arm to 1st FA 1.VA / 1st FA Scheibenbremse / Disc Brake Radstand [mm] / Wheelbase [mm]:3300 Radstand [mm] / Wheelbase [mm]:3600 Radstand [mm] / Wheelbase [mm]:3900 für Fzg. mit zul. Gesamtgewicht [t] / For vehicles with permissible total weight [t]:33 Baumuster / Model:952.161-163	(40) (11) (53) (48) (48) (80) (21)
	3331 B 3335 B	04.97 - 10.02 04.97 - 10.02	 Lenkstockhebel zur 1. VA / Pitman Arm to 1st FA 1.VA / 1st FA Scheibenbremse / Disc Brake Radstand [mm] / Wheelbase [mm]:3300 Radstand [mm] / Wheelbase [mm]:3600 Radstand [mm] / Wheelbase [mm]:3900 für Fzg. mit zul. Gesamtgewicht [t] / For vehicles with permissible total weight [t]:33 Baumuster / Model:953.161-163	(40) (11) (53) (48) (48) (80) (21)
 <b>1</b>	<b>Lenkstange / Centre Rod Assembly</b> Schubstange / Push Rod einseitig verstellbar / Adjustable on one side Länge [mm] / Length [mm]:879 Konusmaß [mm] / Cone Size [mm]:28,6 Rohr-Ø [mm] / Pipe Ø [mm]:36 mit Zubehör / With accessories Trommelbremse / Drum Brake	(4) (55) (68) (43) (37) (52) (88) (56)	<b>24243 01</b>  23077 01	<b>002 460 44 05</b> 
	3331	04.97 - 10.02	 Lenkstockhebel zur 1. VA / Pitman Arm to 1st FA Radstand [mm] / Wheelbase [mm]:4500 1.VA / 1st FA für Fzg. mit zul. Gesamtgewicht [t] / For vehicles with permissible total weight [t]:26 Baumuster / Model:950.143	(40) (48) (11) (80) (21)

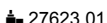
## MERCEDES-BENZ

<b>ACTROS 3231 - 3336</b>	<b>6x4</b>	<b>06.96 -</b>	
---------------------------	------------	----------------	--

	<b>1</b>	<b>Lenkstange / Centre Rod Assembly</b> Schubstange / Push Rod einseitig verstellbar / Adjustable on one side Länge [mm] / Length [mm]:876 Konusmaß [mm] / Cone Size [mm]:28,6 Rohr-Ø [mm] / Pipe Ø [mm]:40 mit Zubehör / With accessories	(4) (55) (68) (43) (37) (52) (88)	<b>24244 01</b>  27623 01	<b>002 460 48 05</b>	
		3331 S 3335 S	04.97 - 10.02 04.97 - 10.02		Lenkstockhebel zur 1. VA / Pitman Arm to 1st FA Radstand [mm] / Wheelbase [mm]:3300 für Fzg. mit zul. Gesamtgewicht [t] / For vehicles with permissible total weight [t]:33 Baumuster / Model:954.161	(40) (48) (80) (21)
		3332 K 3336 K, 265 kW	04.03 - 04.03 -		Lenkstockhebel zur 1. VA / Pitman Arm to 1st FA Radstand [mm] / Wheelbase [mm]:3300 Radstand [mm] / Wheelbase [mm]:3600 Radstand [mm] / Wheelbase [mm]:3900 für Fzg. mit zul. Gesamtgewicht [t] / For vehicles with permissible total weight [t]:33 Baumuster / Model:932.161-163	(40) (48) (48) (48) (80) (21)
		3332 B, 33 t 3336 B, 33 t	04.03 - 04.03 -		Lenkstockhebel zur 1. VA / Pitman Arm to 1st FA Radstand [mm] / Wheelbase [mm]:3300 Radstand [mm] / Wheelbase [mm]:3600 Radstand [mm] / Wheelbase [mm]:3900 für Fzg. mit zul. Gesamtgewicht [t] / For vehicles with permissible total weight [t]:33 Baumuster / Model:933.161-163	(40) (48) (48) (48) (80) (21)











# MERCEDES-BENZ

ACTROS 3231 - 3336

6x4

06.96 -





 1	<b>Lenkstange / Centre Rod Assembly</b>		(4)		<b>25361 01</b> 11394 03	<b>002 460 62 05</b>
	Schubstange / Push Rod		(55)			
	einseitig verstellbar / Adjustable on one side		(68)			
	Länge [mm] / Length [mm]:893		(43)			
	Konusmaß [mm] / Cone Size [mm]:32		(37)			
	Rohr-Ø [mm] / Pipe Ø [mm]:38		(52)			
	mit Zubehör / With accessories		(88)			
	3331	04.97 - 10.02				
	3335	04.97 - 10.02				
				Lenkstockhebel zur 1. VA / Pitman Arm to 1st FA	(40)	
				Achslast [t] / Axle Load [t]:9	(18)	
				Trommelbremse / Drum Brake	(56)	
				Radstand [mm] / Wheelbase [mm]:4200	(48)	
				Radstand [mm] / Wheelbase [mm]:4500	(48)	
				für Fzg. mit zul. Gesamtgewicht [t] / For vehicles with permissible total weight [t]:33	(80)	
				Baumuster / Model:950.162-163	(21)	
				Lenkstockhebel zur 1. VA / Pitman Arm to 1st FA	(40)	
				Achslast [t] / Axle Load [t]:9	(18)	
				Trommelbremse / Drum Brake	(56)	
				Radstand [mm] / Wheelbase [mm]:3300	(48)	
				für Fzg. mit zul. Gesamtgewicht [t] / For vehicles with permissible total weight [t]:33	(80)	
				Baumuster / Model:954.161	(21)	
				Lenkstockhebel zur 1. VA / Pitman Arm to 1st FA	(40)	
				Achslast VA ab [kg] / Axle Load FA from [kg]:9000	(16)	
				Achslast VA bis [kg] / Axle Load FA to [kg]:9000	(17)	
				Trommelbremse / Drum Brake	(56)	
				1.VA / 1st FA	(11)	
				Radstand [mm] / Wheelbase [mm]:3300	(48)	
				Radstand [mm] / Wheelbase [mm]:3600	(48)	
				Radstand [mm] / Wheelbase [mm]:3900	(48)	
				für Fzg. mit zul. Gesamtgewicht [t] / For vehicles with permissible total weight [t]:33	(80)	
				Baumuster / Model:952.161-163	(21)	
				Lenkstockhebel zur 1. VA / Pitman Arm to 1st FA	(40)	
				Achslast [t] / Axle Load [t]:9	(18)	
				Trommelbremse / Drum Brake	(56)	
				Radstand [mm] / Wheelbase [mm]:3300	(48)	
				Radstand [mm] / Wheelbase [mm]:3600	(48)	
				Radstand [mm] / Wheelbase [mm]:3900	(48)	
				für Fzg. mit zul. Gesamtgewicht [t] / For vehicles with permissible total weight [t]:33	(80)	
				Baumuster / Model:953.161-163	(21)	
				Lenkstockhebel zur 1. VA / Pitman Arm to 1st FA	(40)	
				Achslast [t] / Axle Load [t]:9	(18)	
				Trommelbremse / Drum Brake	(56)	
				Radstand [mm] / Wheelbase [mm]:4200	(48)	
				Radstand [mm] / Wheelbase [mm]:4500	(48)	
				für Fzg. mit zul. Gesamtgewicht [t] / For vehicles with permissible total weight [t]:33	(80)	
				Baumuster / Model:930.162-163	(21)	
				Lenkstockhebel zur 1. VA / Pitman Arm to 1st FA	(40)	
				Achslast [t] / Axle Load [t]:9	(18)	
				Trommelbremse / Drum Brake	(56)	
				Radstand [mm] / Wheelbase [mm]:3300	(48)	
				Radstand [mm] / Wheelbase [mm]:3600	(48)	
				Radstand [mm] / Wheelbase [mm]:3900	(48)	
				für Fzg. mit zul. Gesamtgewicht [t] / For vehicles with permissible total weight [t]:33	(80)	
				Baumuster / Model:932.161-163	(21)	
				Lenkstockhebel zur 1. VA / Pitman Arm to 1st FA	(40)	
				Achslast [t] / Axle Load [t]:9	(18)	
				Trommelbremse / Drum Brake	(56)	
				Radstand [mm] / Wheelbase [mm]:3300	(48)	
				für Fzg. mit zul. Gesamtgewicht [t] / For vehicles with permissible total weight [t]:33	(80)	
				Baumuster / Model:934.161	(21)	

MERCEDES-BENZ

ACTROS 3231 - 3336

6x4

06.96 -

 <div>1</div>	<b>Lenkstange / Centre Rod Assembly</b>		(4)	<b>25361 01</b> <b>002 460 62 05</b>  11394 03 	
	Schubstange / Push Rod		(55)		
	einseitig verstellbar / Adjustable on one side		(68)		
	Länge [mm] / Length [mm]:893		(43)		
	Konusmaß [mm] / Cone Size [mm]:32		(37)		
	Rohr-Ø [mm] / Pipe Ø [mm]:38		(52)		
	mit Zubehör / With accessories		(88)		
	3332 B, 33 t	04.03 -		 Lenkstockhebel zur 1. VA / Pitman Arm to 1st FA (40) Achslast [t] / Axle Load [t]:9 (18) Trommelbremse / Drum Brake (56) Radstand [mm] / Wheelbase [mm]:3300 (48) Radstand [mm] / Wheelbase [mm]:3600 (48) Radstand [mm] / Wheelbase [mm]:3900 (48) für Fzg. mit zul. Gesamtgewicht [t] / For vehicles with permissible total weight [t]:33 (80) Baumuster / Model:933.161-163 (21)	
	3336 B, 33 t	04.03 -			

Pos













Ref.

# MERCEDES-BENZ











ACTROS 3231 - 3336

6x4

06.96 -

 1	<b>Lenkstange / Centre Rod Assembly</b>		(4)		<b>25721 02</b> 23077 01	<b>002 460 46 05</b>
	Schubstange / Push Rod		(55)			
	einseitig verstellbar / Adjustable on one side		(68)			
	Länge [mm] / Length [mm]:895		(43)			
	Konusmaß [mm] / Cone Size [mm]:28,6		(37)			
	Rohr-Ø [mm] / Pipe Ø [mm]:36		(52)			
	mit Zubehör / With accessories		(88)			
	3331	04.97 - 10.02				
	3335	04.97 - 10.02				
				Lenkstockhebel zur 1. VA / Pitman Arm to 1st FA	(40)	
				Trommelbremse / Drum Brake	(56)	
				Radstand [mm] / Wheelbase [mm]:4200	(48)	
				Radstand [mm] / Wheelbase [mm]:4500	(48)	
				für Fzg. mit zul. Gesamtgewicht [t] / For vehicles with permissible total weight [t]:33	(80)	
				Baumuster / Model:950.162-163	(21)	
				Lenkstockhebel zur 1. VA / Pitman Arm to 1st FA	(40)	
				Trommelbremse / Drum Brake	(56)	
				Radstand [mm] / Wheelbase [mm]:3300	(48)	
				für Fzg. mit zul. Gesamtgewicht [t] / For vehicles with permissible total weight [t]:33	(80)	
				Baumuster / Model:954.161	(21)	
				Lenkstockhebel zur 1. VA / Pitman Arm to 1st FA	(40)	
				Trommelbremse / Drum Brake	(56)	
				1.VA / 1st FA	(11)	
				Radstand [mm] / Wheelbase [mm]:3300	(48)	
				Radstand [mm] / Wheelbase [mm]:3600	(48)	
				Radstand [mm] / Wheelbase [mm]:3900	(48)	
				für Fzg. mit zul. Gesamtgewicht [t] / For vehicles with permissible total weight [t]:33	(80)	
				Baumuster / Model:952.161-163	(21)	
				Lenkstockhebel zur 1. VA / Pitman Arm to 1st FA	(40)	
				Trommelbremse / Drum Brake	(56)	
				Radstand [mm] / Wheelbase [mm]:3300	(48)	
				Radstand [mm] / Wheelbase [mm]:3600	(48)	
				Radstand [mm] / Wheelbase [mm]:3900	(48)	
				für Fzg. mit zul. Gesamtgewicht [t] / For vehicles with permissible total weight [t]:33	(80)	
				Baumuster / Model:953.161-163	(21)	
				Lenkstockhebel zur 1. VA / Pitman Arm to 1st FA	(40)	
				Trommelbremse / Drum Brake	(56)	
				Radstand [mm] / Wheelbase [mm]:4200	(48)	
				Radstand [mm] / Wheelbase [mm]:4500	(48)	
				für Fzg. mit zul. Gesamtgewicht [t] / For vehicles with permissible total weight [t]:33	(80)	
				Baumuster / Model:930.162-163	(21)	
				Lenkstockhebel zur 1. VA / Pitman Arm to 1st FA	(40)	
				Trommelbremse / Drum Brake	(56)	
				Radstand [mm] / Wheelbase [mm]:3300	(48)	
				Radstand [mm] / Wheelbase [mm]:3600	(48)	
				Radstand [mm] / Wheelbase [mm]:3900	(48)	
				für Fzg. mit zul. Gesamtgewicht [t] / For vehicles with permissible total weight [t]:33	(80)	
				Baumuster / Model:932.161-163	(21)	
				Lenkstockhebel zur 1. VA / Pitman Arm to 1st FA	(40)	
				Trommelbremse / Drum Brake	(56)	
				Radstand [mm] / Wheelbase [mm]:3300	(48)	
				für Fzg. mit zul. Gesamtgewicht [t] / For vehicles with permissible total weight [t]:33	(80)	
				Baumuster / Model:934.161	(21)	
				Lenkstockhebel zur 1. VA / Pitman Arm to 1st FA	(40)	
				Trommelbremse / Drum Brake	(56)	
				Radstand [mm] / Wheelbase [mm]:3300	(48)	
				Radstand [mm] / Wheelbase [mm]:3600	(48)	
				Radstand [mm] / Wheelbase [mm]:3900	(48)	
				für Fzg. mit zul. Gesamtgewicht [t] / For vehicles with permissible total weight [t]:33	(80)	
				Baumuster / Model:933.161-163	(21)	



# MERCEDES-BENZ













ACTROS 3231 - 3336		6x4	06.96 -		
 <div style="border: 1px solid black; padding: 2px; display: inline-block;">1</div>	<b>Lenkstange / Centre Rod Assembly</b> Schubstange / Push Rod nicht verstellbar / Not adjustable Länge [mm] / Length [mm]:935 Konusmaß [mm] / Cone Size [mm]:30 Konusmaß [mm] / Cone Size [mm]:32 Rohr-Ø [mm] / Pipe Ø [mm]:38 mit Zubehör / With accessories	(4) (55) (92) (43) (37) (37) (52) (88)	<div>27628 01    002 460 60 05</div> 		
	3331 3335	04.97 - 10.02 04.97 - 10.02		Lenkstockhebel zur 1. VA / Pitman Arm to 1st FA Scheibenbremse / Disc Brake Radstand [mm] / Wheelbase [mm]:4200 Radstand [mm] / Wheelbase [mm]:4500 für Fzg. mit zul. Gesamtgewicht [t] / For vehicles with permissible total weight [t]:33 Baumuster / Model:950.162-163	(40) (53) (48) (48) (80) (21)
	3331 S 3335 S	04.97 - 10.02 04.97 - 10.02		Lenkstockhebel zur 1. VA / Pitman Arm to 1st FA Scheibenbremse / Disc Brake Radstand [mm] / Wheelbase [mm]:3300 für Fzg. mit zul. Gesamtgewicht [t] / For vehicles with permissible total weight [t]:33 Baumuster / Model:954.161	(40) (53) (48) (80) (21)
	3331 K 3335 K	04.97 - 10.02 04.97 - 10.02		Lenkstockhebel zur 1. VA / Pitman Arm to 1st FA Scheibenbremse / Disc Brake 1.VA / 1st FA Radstand [mm] / Wheelbase [mm]:3300 Radstand [mm] / Wheelbase [mm]:3600 Radstand [mm] / Wheelbase [mm]:3900 für Fzg. mit zul. Gesamtgewicht [t] / For vehicles with permissible total weight [t]:33 Baumuster / Model:952.161-163	(40) (53) (11) (48) (48) (48) (80) (21)
	3331 B 3335 B	04.97 - 10.02 04.97 - 10.02		Lenkstockhebel zur 1. VA / Pitman Arm to 1st FA Scheibenbremse / Disc Brake Radstand [mm] / Wheelbase [mm]:3300 Radstand [mm] / Wheelbase [mm]:3600 Radstand [mm] / Wheelbase [mm]:3900 für Fzg. mit zul. Gesamtgewicht [t] / For vehicles with permissible total weight [t]:33 Baumuster / Model:953.161-163	(40) (53) (48) (48) (48) (80) (21)
	3331, 3332 3336	04.03 - 04.03 -		Lenkstockhebel zur 1. VA / Pitman Arm to 1st FA Scheibenbremse / Disc Brake Radstand [mm] / Wheelbase [mm]:4200 Radstand [mm] / Wheelbase [mm]:4500 für Fzg. mit zul. Gesamtgewicht [t] / For vehicles with permissible total weight [t]:33 Baumuster / Model:930.162-163	(40) (53) (48) (48) (80) (21)
	3332 K 3336 K, 265 kW	04.03 - 04.03 -		Lenkstockhebel zur 1. VA / Pitman Arm to 1st FA Scheibenbremse / Disc Brake Radstand [mm] / Wheelbase [mm]:3300 Radstand [mm] / Wheelbase [mm]:3600 Radstand [mm] / Wheelbase [mm]:3900 für Fzg. mit zul. Gesamtgewicht [t] / For vehicles with permissible total weight [t]:33 Baumuster / Model:932.161-163	(40) (53) (48) (48) (48) (80) (21)
	3331 S, 3332 S	04.03 -		Lenkstockhebel zur 1. VA / Pitman Arm to 1st FA Scheibenbremse / Disc Brake Radstand [mm] / Wheelbase [mm]:3600 für Fzg. mit zul. Gesamtgewicht [t] / For vehicles with permissible total weight [t]:33 Achsausführung / Axle Version:6x6 Baumuster / Model:934.182	(40) (53) (48) (80) (15) (21)
	3336 S	04.03 -		Lenkstockhebel zur 1. VA / Pitman Arm to 1st FA Scheibenbremse / Disc Brake Radstand [mm] / Wheelbase [mm]:3300 für Fzg. mit zul. Gesamtgewicht [t] / For vehicles with permissible total weight [t]:33 Baumuster / Model:934.161	(40) (53) (48) (80) (21)

Pos					Ref.
-----	---	---	---	---	------

## MERCEDES-BENZ

ACTROS 3231 - 3336	6x4	06.96 -
--------------------	-----	---------

 <b>1</b>	<b>Lenkstange / Centre Rod Assembly</b>				<b>27628 01</b>	<b>002 460 60 05</b>
	Schubstange / Push Rod nicht verstellbar / Not adjustable Länge [mm] / Length [mm]:935 Konusmaß [mm] / Cone Size [mm]:30 Konusmaß [mm] / Cone Size [mm]:32 Rohr-Ø [mm] / Pipe Ø [mm]:38 mit Zubehör / With accessories	(4) (55) (92) (43) (37) (37) (52) (88)				
	3332 B, 33 t 3336 B, 33 t	04.03 - 04.03 -		Lenkstockhebel zur 1. VA / Pitman Arm to 1st FA Scheibenbremse / Disc Brake Radstand [mm] / Wheelbase [mm]:3300 Radstand [mm] / Wheelbase [mm]:3600 Radstand [mm] / Wheelbase [mm]:3900 für Fzg. mit zul. Gesamtgewicht [t] / For vehicles with permissible total weight [t]:33 Baumuster / Model:933.161-163	(40) (53) (48) (48) (48) (80) (21)	

Pos					Ref.
MERCEDES-BENZ					
ACTROS 3231 - 3336 6x4 06.96 -					
 10	<b>Lenker, Radaufhängung / Track Control Arm</b>		(3)	<b>22989 01 948 350 25 05</b>	
	Längslenker / Trailing Arm		(44)		
	nicht verstellbar / Not adjustable		(92)		
	Länge [mm] / Length [mm]:615		(43)		
	Lochabstand 1/Lochabstand 2 / Hole Pitch 1/ Hole Pitch 2:152/152		(41)		
	Bohrung-Ø 1 / Bohrung-Ø 2 [mm] / Bore Ø 1 / Bore Ø 2 [mm]:21/21		(22)		
	Rohr-Ø [mm] / Pipe Ø [mm]:52		(52)		
	Molekularlager / Molecular Bearing		(45)		
3331	04.97 - 10.02			Doppelachsaggregat / Tandem-axle Assembly	
3335	04.97 - 10.02			1.HA / 1st RA	
				2.HA / 2nd RA	
				Achsabstand [mm] / Centre Distance [mm]:1450	
				Radstand [mm] / Wheelbase [mm]:4200	
				Radstand [mm] / Wheelbase [mm]:4500	
				für Fzg. mit zul. Gesamtgewicht [t] / For vehicles with permissible total weight [t]:33	
				Baumuster / Model:950.162-163	
3331 S	04.97 - 10.02			Doppelachsaggregat / Tandem-axle Assembly	
3335 S	04.97 - 10.02			1.HA / 1st RA	
				2.HA / 2nd RA	
				Achsabstand [mm] / Centre Distance [mm]:1450	
				Radstand [mm] / Wheelbase [mm]:3300	
				für Fzg. mit zul. Gesamtgewicht [t] / For vehicles with permissible total weight [t]:33	
				Baumuster / Model:954.161	
3331 K	04.97 - 10.02			Doppelachsaggregat / Tandem-axle Assembly	
3335 K	04.97 - 10.02			1.HA / 1st RA	
				2.HA / 2nd RA	
				Achsabstand [mm] / Centre Distance [mm]:1450	
				Radstand [mm] / Wheelbase [mm]:3300	
				Radstand [mm] / Wheelbase [mm]:3600	
				Radstand [mm] / Wheelbase [mm]:3900	
				für Fzg. mit zul. Gesamtgewicht [t] / For vehicles with permissible total weight [t]:33	
				Baumuster / Model:952.161-163	
3331 B	04.97 - 10.02			Doppelachsaggregat / Tandem-axle Assembly	
3335 B	04.97 - 10.02			1.HA / 1st RA	
				2.HA / 2nd RA	
				Radstand [mm] / Wheelbase [mm]:1450	
				Radstand [mm] / Wheelbase [mm]:3300	
				Radstand [mm] / Wheelbase [mm]:3600	
				Radstand [mm] / Wheelbase [mm]:3900	
				für Fzg. mit zul. Gesamtgewicht [t] / For vehicles with permissible total weight [t]:33	
				Baumuster / Model:953.161-163	
3331, 3332	04.03 -			Doppelachsaggregat / Tandem-axle Assembly	
3336	04.03 -			1.HA / 1st RA	
				2.HA / 2nd RA	
				Achsabstand [mm] / Centre Distance [mm]:1450	
				Radstand [mm] / Wheelbase [mm]:4200	
				Radstand [mm] / Wheelbase [mm]:4500	
				für Fzg. mit zul. Gesamtgewicht [t] / For vehicles with permissible total weight [t]:33	
				Baumuster / Model:930.162-163	
3332 K	04.03 -			Doppelachsaggregat / Tandem-axle Assembly	
3336 K, 265 kW	04.03 -			1.HA / 1st RA	
				2.HA / 2nd RA	
				Achsabstand [mm] / Centre Distance [mm]:1450	
				Radstand [mm] / Wheelbase [mm]:3300	
				Radstand [mm] / Wheelbase [mm]:3600	
				Radstand [mm] / Wheelbase [mm]:3900	
				für Fzg. mit zul. Gesamtgewicht [t] / For vehicles with permissible total weight [t]:33	
				Baumuster / Model:932.161-163	

Pos







Ref.

## MERCEDES-BENZ

ACTROS 3231 - 3336

6x4







06.96 -

 10	<b>Lenker, Radaufhängung / Track Control Arm</b> Längslenker / Trailing Arm nicht verstellbar / Not adjustable Länge [mm] / Length [mm]:615 Lochabstand 1/Lochabstand 2 / Hole Pitch 1/ Hole Pitch 2:152/152 Bohrung-Ø 1 / Bohrung-Ø 2 [mm] / Bore Ø 1 / Bore Ø 2 [mm]:21/21 Rohr-Ø [mm] / Pipe Ø [mm]:52 Molekularlager / Molecular Bearing	(3) (44) (92) (43) (41) (22) (52) (45)	<div> <div>22989 01</div> <div>948 350 25 05</div> <div>® 25158 01</div> </div> 
	3331 S, 3332 S 3336 S	04.03 - 04.03 -	 Doppelachsaggregat / Tandem-axle Assembly 1.HA / 1st RA 2.HA / 2nd RA Achsabstand [mm] / Centre Distance [mm]:1450 Radstand [mm] / Wheelbase [mm]:3300 für Fzg. mit zul. Gesamtgewicht [t] / For vehicles with permissible total weight [t]:33 Baumuster / Model:934.161
	3332 B, 33 t 3336 B, 33 t	04.03 - 04.03 -	 Doppelachsaggregat / Tandem-axle Assembly 1.HA / 1st RA 2.HA / 2nd RA Achsabstand [mm] / Centre Distance [mm]:1450 Radstand [mm] / Wheelbase [mm]:3300 Radstand [mm] / Wheelbase [mm]:3600 Radstand [mm] / Wheelbase [mm]:3900 für Fzg. mit zul. Gesamtgewicht [t] / For vehicles with permissible total weight [t]:33 Baumuster / Model:933.161-163

Pos					Ref.
-----	---	---	---	---	------

## MERCEDES-BENZ





ACTROS 3231 - 3336	6x4	06.96 -
--------------------	-----	---------

 8	<b>Lenker, Radaufhängung / Track Control Arm</b> Dreieckslenker (NKW) / A-Arm (CV) Länge [mm] / Length [mm]:622 Lochabstand 1/Lochabstand 2 / Hole Pitch 1/ Hole Pitch 2:152/130/130 Bohrung-Ø 1 / Bohrung-Ø 2 [mm] / Bore Ø 1 / Bore Ø 2 [mm]:25/25/25 Rohr-Ø [mm] / Pipe Ø [mm]:46 Molekularlager / Molecular Bearing	(3) (27) (43) (41) (22) (52) (45)	<b>23069 02</b> ® 30590 01 ® 30589 01	<b>948 350 30 05</b> 
	3331 3335	04.97 - 10.02 04.97 - 10.02		Doppelachsaggregat / Tandem-axle Assembly (26) Achsausführung / Axle Version:2x10t, 2x13t (15) 1.HA / 1st RA (10) 2.HA / 2nd RA (12) Scheibenbremse / Disc Brake (53) Radstand [mm] / Wheelbase [mm]:3900 (48) Radstand [mm] / Wheelbase [mm]:4200 (48) Radstand [mm] / Wheelbase [mm]:4500 (48) für Fzg. mit zul. Gesamtgewicht [t] / For vehicles with permissible total weight [t]:33 (80) Baumuster / Model:950.161-163 (21)
	3331 S 3335 S	04.97 - 10.02 04.97 - 10.02		Doppelachsaggregat / Tandem-axle Assembly (26) Achsausführung / Axle Version:2x10t, 2x13t (15) 1.HA / 1st RA (10) 2.HA / 2nd RA (12) Scheibenbremse / Disc Brake (53) Radstand [mm] / Wheelbase [mm]:3300 (48) Radstand [mm] / Wheelbase [mm]:3600 (48) Radstand [mm] / Wheelbase [mm]:3900 (48) für Fzg. mit zul. Gesamtgewicht [t] / For vehicles with permissible total weight [t]:33 (80) Baumuster / Model:954.161-163 (21)
	3331 K 3335 K	04.97 - 10.02 04.97 - 10.02		Doppelachsaggregat / Tandem-axle Assembly (26) Achsausführung / Axle Version:2x10t, 2x13t (15) 1.HA / 1st RA (10) 2.HA / 2nd RA (12) Scheibenbremse / Disc Brake (53) Radstand [mm] / Wheelbase [mm]:3300 (48) Radstand [mm] / Wheelbase [mm]:3600 (48) Radstand [mm] / Wheelbase [mm]:3900 (48) für Fzg. mit zul. Gesamtgewicht [t] / For vehicles with permissible total weight [t]:33 (80) Baumuster / Model:952.161-163 (21)
	3331 B 3335 B	04.97 - 10.02 04.97 - 10.02		Doppelachsaggregat / Tandem-axle Assembly (26) Achsausführung / Axle Version:2x10t, 2x13t (15) 1.HA / 1st RA (10) 2.HA / 2nd RA (12) Scheibenbremse / Disc Brake (53) Radstand [mm] / Wheelbase [mm]:3300 (48) Radstand [mm] / Wheelbase [mm]:3600 (48) Radstand [mm] / Wheelbase [mm]:3900 (48) für Fzg. mit zul. Gesamtgewicht [t] / For vehicles with permissible total weight [t]:33 (80) Baumuster / Model:953.161-163 (21)
	3331, 3332 3336	04.03 - 04.03 -		Doppelachsaggregat / Tandem-axle Assembly (26) Achsausführung / Axle Version:2x10t, 2x13t (15) 1.HA / 1st RA (10) 2.HA / 2nd RA (12) Scheibenbremse / Disc Brake (53) Radstand [mm] / Wheelbase [mm]:3900 (48) Radstand [mm] / Wheelbase [mm]:4200 (48) Radstand [mm] / Wheelbase [mm]:4500 (48) für Fzg. mit zul. Gesamtgewicht [t] / For vehicles with permissible total weight [t]:33 (80) Baumuster / Model:930.161-163 (21)

Pos					Ref.
-----	---	---	---	---	------









# MERCEDES-BENZ

ACTROS 3231 - 3336	6x4	06.96 -
--------------------	-----	---------

 8	<b>Lenker, Radaufhängung / Track Control Arm</b> Dreieckslenker (NKW) / A-Arm (CV) Länge [mm] / Length [mm]:622 Lochabstand 1/Lochabstand 2 / Hole Pitch 1/ Hole Pitch 2:152/130/130 Bohrung-Ø 1 / Bohrung-Ø 2 [mm] / Bore Ø 1 / Bore Ø 2 [mm]:25/25/25 Rohr-Ø [mm] / Pipe Ø [mm]:46 Molekularlager / Molecular Bearing	(3) (27) (43) (41) (22) (52) (45)	<b>23069 02</b> ® 30590 01 ® 30589 01	<b>948 350 30 05</b> 
	3332 K 3336 K, 265 kW	04.03 - 04.03 -	 Doppelachsaggregat / Tandem-axle Assembly Achsausführung / Axle Version:2x10t, 2x13t 1.HA / 1st RA 2.HA / 2nd RA Scheibenbremse / Disc Brake Radstand [mm] / Wheelbase [mm]:3300 Radstand [mm] / Wheelbase [mm]:3600 Radstand [mm] / Wheelbase [mm]:3900 für Fzg. mit zul. Gesamtgewicht [t] / For vehicles with permissible total weight [t]:33 Baumuster / Model:932.161-163	(26) (15) (10) (12) (53) (48) (48) (48) (80) (21)
	3331 S, 3332 S 3336 S	04.03 - 04.03 -	 Doppelachsaggregat / Tandem-axle Assembly Achsausführung / Axle Version:2x10t, 2x13t 1.HA / 1st RA 2.HA / 2nd RA Scheibenbremse / Disc Brake Radstand [mm] / Wheelbase [mm]:3300 Radstand [mm] / Wheelbase [mm]:3600 Radstand [mm] / Wheelbase [mm]:3900 für Fzg. mit zul. Gesamtgewicht [t] / For vehicles with permissible total weight [t]:33 Baumuster / Model:934.161-163	(26) (15) (10) (12) (53) (48) (48) (48) (80) (21)
	3332 B, 33 t 3336 B, 33 t	04.03 - 04.03 -	 Doppelachsaggregat / Tandem-axle Assembly Achsausführung / Axle Version:2x10t, 2x13t 1.HA / 1st RA 2.HA / 2nd RA Scheibenbremse / Disc Brake Radstand [mm] / Wheelbase [mm]:3300 Radstand [mm] / Wheelbase [mm]:3600 Radstand [mm] / Wheelbase [mm]:3900 für Fzg. mit zul. Gesamtgewicht [t] / For vehicles with permissible total weight [t]:33 Baumuster / Model:933.161-163	(26) (15) (10) (12) (53) (48) (48) (48) (80) (21)

# MERCEDES-BENZ

## 06.96 -

	8	<b>Lenker, Radaufhängung / Track Control Arm</b> Dreieckslenker (NKW) / A-Arm (CV) Länge [mm] / Length [mm]:667 Lochabstand 1/Lochabstand 2 / Hole Pitch 1/ Hole Pitch 2:130/130 Bohrung-Ø 1 / Bohrung-Ø 2 [mm] / Bore Ø 1 / Bore Ø 2 [mm]:23/23 Rohr-Ø [mm] / Pipe Ø [mm]:60 Molekularlager / Molecular Bearing	(3) (27) (43) (41) (22) (52) (45)	<b>25314 01</b> ® 28706 01 ® 28705 01 
		3331 3335	04.97 - 10.02 04.97 - 10.02	 Doppelachsaggregat / Tandem-axle Assembly (26) Achsausführung / Axle Version:2x18t (15) 1.HA / 1st RA (10) 2.HA / 2nd RA (12) Scheibenbremse / Disc Brake (53) Radstand [mm] / Wheelbase [mm]:4200 (48) Radstand [mm] / Wheelbase [mm]:4500 (48) für Fzg. mit zul. Gesamtgewicht [t] / For vehicles with permissible total weight [t]:33 (80) Baumuster / Model:950.162-163 (21)
		3331 S 3335 S	04.97 - 10.02 04.97 - 10.02	 Doppelachsaggregat / Tandem-axle Assembly (26) Achsausführung / Axle Version:2x18t (15) 1.HA / 1st RA (10) 2.HA / 2nd RA (12) Scheibenbremse / Disc Brake (53) Radstand [mm] / Wheelbase [mm]:3300 (48) für Fzg. mit zul. Gesamtgewicht [t] / For vehicles with permissible total weight [t]:33 (80) Baumuster / Model:954.161 (21)
		3331 K 3335 K	04.97 - 10.02 04.97 - 10.02	 Doppelachsaggregat / Tandem-axle Assembly (26) Achsausführung / Axle Version:2x18t (15) 1.HA / 1st RA (10) 2.HA / 2nd RA (12) Scheibenbremse / Disc Brake (53) Radstand [mm] / Wheelbase [mm]:3300 (48) Radstand [mm] / Wheelbase [mm]:3600 (48) Radstand [mm] / Wheelbase [mm]:3900 (48) für Fzg. mit zul. Gesamtgewicht [t] / For vehicles with permissible total weight [t]:33 (80) Baumuster / Model:952.161-163 (21)
		3331 B 3335 B	04.97 - 10.02 04.97 - 10.02	 Doppelachsaggregat / Tandem-axle Assembly (26) Achsausführung / Axle Version:2x18t (15) 1.HA / 1st RA (10) 2.HA / 2nd RA (12) Scheibenbremse / Disc Brake (53) Radstand [mm] / Wheelbase [mm]:3300 (48) Radstand [mm] / Wheelbase [mm]:3600 (48) Radstand [mm] / Wheelbase [mm]:3900 (48) für Fzg. mit zul. Gesamtgewicht [t] / For vehicles with permissible total weight [t]:33 (80) Baumuster / Model:953.161-163 (21)
		3331, 3332 3336	04.03 - 04.03 -	 Doppelachsaggregat / Tandem-axle Assembly (26) Achsausführung / Axle Version:2x18t (15) 1.HA / 1st RA (10) 2.HA / 2nd RA (12) Scheibenbremse / Disc Brake (53) Radstand [mm] / Wheelbase [mm]:4200 (48) Radstand [mm] / Wheelbase [mm]:4500 (48) für Fzg. mit zul. Gesamtgewicht [t] / For vehicles with permissible total weight [t]:33 (80) Baumuster / Model:930.162-163 (21)
		3332 K 3336 K, 265 kW	04.03 - 04.03 -	 Doppelachsaggregat / Tandem-axle Assembly (26) Achsausführung / Axle Version:2x18t (15) 1.HA / 1st RA (10) 2.HA / 2nd RA (12) Scheibenbremse / Disc Brake (53) Radstand [mm] / Wheelbase [mm]:3300 (48) Radstand [mm] / Wheelbase [mm]:3600 (48) Radstand [mm] / Wheelbase [mm]:3900 (48) für Fzg. mit zul. Gesamtgewicht [t] / For vehicles with permissible total weight [t]:33 (80) Baumuster / Model:932.161-163 (21)

Pos







Ref.

## MERCEDES-BENZ

ACTROS 3231 - 3336

6x4

06.96 -

	8	<b>Lenker, Radaufhängung / Track Control Arm</b>	(3)		<b>25314 01</b> ® 28706 01 ® 28705 01	<b>948 350 23 05</b>
		Dreieckslenker (NKW) / A-Arm (CV)	(27)			
		Länge [mm] / Length [mm]:667	(43)			
		Lochabstand 1/Lochabstand 2 / Hole Pitch 1/ Hole Pitch 2:130/130	(41)			
		Bohrung-Ø 1 / Bohrung-Ø 2 [mm] / Bore Ø 1 / Bore Ø 2 [mm]:23/23	(22)			
		Rohr-Ø [mm] / Pipe Ø [mm]:60	(52)			
		Molekularlager / Molecular Bearing	(45)			
		3331 S, 3332 S	04.03 -		<b>Doppelachsaggregat / Tandem-axle Assembly</b>	(26)
		3336 S	04.03 -			<b>Achsausführung / Axle Version:2x18t</b>
					1.HA / 1st RA	(10)
					2.HA / 2nd RA	(12)
					Scheibenbremse / Disc Brake	(53)
					Radstand [mm] / Wheelbase [mm]:3300	(48)
					für Fzg. mit zul. Gesamtgewicht [t] / For vehicles with permissible total weight [t]:33	(80)
					Baumuster / Model:934.161	(21)
		3332 B, 33 t	04.03 -		<b>Doppelachsaggregat / Tandem-axle Assembly</b>	(26)
		3336 B, 33 t	04.03 -			<b>Achsausführung / Axle Version:2x18t</b>
					1.HA / 1st RA	(10)
					2.HA / 2nd RA	(12)
					Scheibenbremse / Disc Brake	(53)
					Radstand [mm] / Wheelbase [mm]:3300	(48)
					Radstand [mm] / Wheelbase [mm]:3600	(48)
					Radstand [mm] / Wheelbase [mm]:3900	(48)
					für Fzg. mit zul. Gesamtgewicht [t] / For vehicles with permissible total weight [t]:33	(80)
					Baumuster / Model:933.161-163	(21)

## MERCEDES-BENZ

<b>ACTROS 3231 - 3336</b>	<b>6x4</b>	<b>06.96 -</b>	
---------------------------	------------	----------------	--

<div><div><div></div><div></div><div></div></div><div>8</div></div>	<div><div><div><div><div></div><div></div><div></div></div><div><div><div></div><div></div><div></div></div></div><div><div><div></div><div></div><div></div></div><div><div><div></div><div></div><div></div></div></div><div><div><div></div><div></div><div></div></div><div><div><div></div><div></div><div></div></div></div><div><div><div></div><div></div><div></div></div><div><div><div></div><div></div><div></div></div></div><div><div><div></div><div></div><div></div></div><div><div><div></div><div></div><div></div></div></div><div><div><div></div><div></div><div></div></div><div><div><div></div><div></div><div></div></div></div><div><div><div></div><div></div><div></div></div><div><div><div></div><div></div><div></div></div></div><div><div><div></div><div></div><div></div></div><div><div><div></div><div></div><div></div></div></div><div><div><div></div><div></div><div></div></div><div><div><div></div><div></div><div></div></div></div><div><div><div></div><div></div><div></div></div><div><div><div></div><div></div><div></div></div></div><div><div><div></div><div></div><div></div></div><div><div><div></div><div></div><div></div></div></div><div><div><div></div><div></div><div></div></div><div><div><div></div><div></div><div></div></div></div><div><div><div></div><div></div><div></div></div><div><div><div></div><div></div><div></div></div></div><div><div><div></div><div></div><div></div></div><div><div><div></div><div></div><div></div></div></div><div><div><div></div><div></div><div></div></div><div><div><div></div><div></div><div></div></div></div><div><div><div></div><div></div><div></div></div><div><div><div></div><div></div><div></div></div></div><div><div><div></div><div></div><div></div></div><div><div><div></div><div></div><div></div></div></div><div><div><div></div><div></div><div></div></div><div><div><div></div><div></div><div></div></div></div><div><div><div></div><div></div><div></div></div><div><div><div></div><div></div><div></div></div></div><div><div><div></div><div></div><div></div></div><div><div><div></div><div></div><div></div></div></div><div><div><div></div><div></div><div></div></div><div><div><div></div><div></div><div></div></div></div><div><div><div></div><div></div><div></div></div><div><div><div></div><div></div><div></div></div></div><div><div><div></div><div></div><div></div></div><div><div><div></div><div></div><div></div></div></div><div><div><div></div><div></div><div></div></div><div><div><div></div><div></div><div></div></div></div><div><div><div></div><div></div><div></div></div><div><div><div></div><div></div><div></div></div></div><div><div><div></div><div></div><div></div></div><div><div><div></div><div></div><div></div></div></div><div><div><div></div><div></div><div></div></div><div><div><div></div><div></div><div></div></div></div><div><div><div></div><div></div><div></div></div><div><div><div></div><div></div><div></div></div></div><div><div><div></div><div></div><div></div></div><div><div><div></div><div></div><div></div></div></div><div><div><div></div><div></div><div></div></div><div><div><div></div><div></div><div></div></div></div><div><div><div></div><div></div><div></div></div><div><div><div></div><div></div><div></div></div></div><div><div><div></div><div></div><div></div></div><div><div><div></div><div></div><div></div></div></div><div><div><div></div><div></div><div></div></div><div><div><div></div><div></div><div></div></div></div><div><div><div></div><div></div><div></div></div><div><div><div></div><div></div><div></div></div></div><div><div><div></div><div></div><div></div></div><div><div><div></div><div></div><div></div></div></div><div><div><div></div><div></div><div></div></div><div><div><div></div><div></div><div></div></div></div><div><div><div></div><div></div><div></div></div><div><div><div></div><div></div><div></div></div></div><div><div><div></div><div></div><div></div></div><div><div><div></div><div></div><div></div></div></div><div><div><div></div><div></div><div></div></div><div><div><div></div><div></div><div></div></div></div><div><div><div></div><div></div><div></div></div><div><div><div></div><div></div><div></div></div></div><div><div><div></div><div></div><div></div></div><div><div><div></div><div></div><div></div></div></div><div><div><div></div><div></div><div></div></div><div><div><div></div><div></div><div></div></div></div><div><div><div></div><div></div><div></div></div><div><div><div></div><div></div><div></div></div></div><div><div><div></div><div></div><div></div></div><div><div><div></div><div></div><div></div></div></div><div><div><div></div><div></div><div></div></div><div><div><div></div><div></div><div></div></div></div><div><div><div></div><div></div><div></div></div><div><div><div></div><div></div><div></div></div></div><div><div><div></div><div></div><div></div></div><div><div><div></div><div></div><div></div></div></div><div><div><div></div><div></div><div></div></div><div><div><div></div><div></div><div></div></div></div><div><div><div></div><div></div><div></div></div><div><div><div></div><div></div><div></div></div></div><div><div><div></div><div></div><div></div></div><div><div><div></div><div></div><div></div></div></div><div><div><div></div><div></div><div></div></div><div><div><div></div><div></div><div></div></div></div><div><div><div></div><div></div><div></div></div><div><div><div></div><div></div><div></div></div></div><div><div><div></div><div></div><div></div></div><div><div><div></div><div></div><div></div></div></div><div><div><div></div><div></div><div></div></div><div><div><div></div><div></div><div></div></div></div><div><div><div></div><div></div><div></div></div><div><div><div></div><div></div><div></div></div></div><div><div><div></div><div></div><div></div></div><div><div><div></div><div></div><div></div></div></div><div><div><div></div><div></div><div></div></div><div><div><div></div><div></div><div></div></div></div><div><div><div></div><div></div><div></div></div><div><div><div></div><div></div><div></div></div></div><div><div><div></div><div></div><div></div></div><div><div><div></div><div></div><div></div></div></div><div><div><div></div><div></div><div></div></div><div><div><div></div><div></div><div></div></div></div><div><div><div></div><div></div><div></div></div><div><div><div></div><div></div><div></div></div></div><div><div><div></div><div></div><div></div></div><div><div><div></div><div></div><div></div></div></div><div><div><div></div><div></div><div></div></div><div><div><div></div><div></div><div></div></div></div><div><div><div></div><div></div><div></div></div><div><div><div></div><div></div><div></div></div></div><div><div><div></div><div></div><div></div></div><div><div><div></div><div></div><div></div></div></div><div><div><div></div><div></div><div></div></div><div><div><div></div><div></div><div></div></div></div><div><div><div></div><div></div><div></div></div><div><div><div></div><div></div><div></div></div></div><div><div><div></div><div></div><div></div></div><div><div><div></div><div></div><div></div></div></div><div><div><div></div><div></div><div></div></div><div><div><div></div><div></div><div></div></div></div><div><div><div></div><div></div><div></div></div><div><div><div></div><div></div><div></div></div></div><div><div><div></div><div></div><div></div></div><div><div><div></div><div></div><div></div></div></div><div><div><div></div><div></div><div></div></div><div><div><div></div><div></div><div></div></div></div><div><div><div></div><div></div><div></div></div><div><div><div></div><div></div><div></div></div></div><div><div><div></div><div></div><div></div></div><div><div><div></div><div></div><div></div></div></div><div><div><div></div><div></div><div></div></div><div><div><div></div><div></div><div></div></div></div><div><div><div></div><div></div><div></div></div><div><div><div></div><div></div><div></div></div></div><div><div><div></div><div></div><div></div></div><div><div><div></div><div></div><div></div></div></div><div><div><div></div><div></div><div></div></div><div><div><div></div><div></div><div></div></div></div><div><div><div></div><div></div><div></div></div><div><div><div></div><div></div><div></div></div></div><div><div><div></div><div></div><div></div></div><div><div><div></div><div></div><div></div></div></div><div><div><div></div><div></div><div></div></div><div><div><div></div><div></div><div></div></div></div><div><div><div></div><div></div><div></div></div><div><div><div></div><div></div><div></div></div></div><div><div><div></div><div></div><div></div></div><div><div><div></div><div></div><div></div></div></div><div><div><div></div><div></div><div></div></div><div><div><div></div><div></div><div></div></div></div><div><div><div></div><div></div><div></div></div><div><div><div></div><div></div><div></div></div></div><div><div><div></div><div></div><div></div></div><div><div><div></div><div></div><div></div></div></div><div><div><div></div><div></div><div></div></div><div><div><div></div><div></div><div></div></div></div><div><div><div></div><div></div><div></div></div><div><div><div></div><div></div><div></div></div></div><div><div><div></div><div></div><div></div></div><div><div><div></div><div></div><div></div></div></div><div><div><div></div><div></div><div></div></div><div><div><div></div><div></div><div></div></div></div><div><div><div></div><div></div><div></div></div><div><div><div></div><div></div><div></div></div></div><div><div><div></div><div></div><div></div></div><div><div><div></div><div></div><div></div></div></div><div><div><div></div><div></div><div></div></div><div><div><div></div><div></div><div></div></div></div><div><div><div></div><div></div><div></div></div><div><div><div></div><div></div><div></div></div></div><div><div><div></div><div></div><div></div></div><div><div><div></div><div></div><div></div></div></div><div><div><div></div><div></div><div></div></div><div><div><div></div><div></div><div></div></div></div><div><div><div></div><div></div><div></div></div><div><div><div></div><div></div><div></div></div></div><div><div><div></div><div></div><div></div></div><div><div><div></div><div></div><div></div></div></div><div><div><div></div><div></div><div></div></div><div><div><div></div><div></div><div></div></div></div><div><div><div></div><div></div><div></div></div><div><div><div></div><div></div><div></div></div></div><div><div><div></div><div></div><div></div></div><div><div><div></div><div></div><div></div></div></div><div><div><div></div><div></div><div></div></div><div><div><div></div><div></div><div></div></div></div><div><div><div></div><div></div><div></div></div><div><div><div></div><div></div><div></div></div></div><div><div><div></div><div></div><div></div></div><div><div><div></div><div></div><div></div></div></div><div><div><div></div><div></div><div></div></div><div><div><div></div><div></div><div></div></div></div><div><div><div></div><div></div><div></div></div><div><div><div></div><div></div><div></div></div></div><div><div><div></div><div></div><div></div></div><div><div><div></div><div></div><div></div></div></div><div><div><div></div><div></div><div></div></div><div><div><div></div><div></div><div></div></div></div><div><div><div></div><div></div><div></div></div><div><div><div></div><div></div><div></div></div></div><div><div><div></div><div></div><div></div></div><div><div><div></div><div></div><div></div></div></div><div><div><div></div><div></div><div></div></div><div><div><div></div><div></div><div></div></div></div><div><div><div></div><div></div><div></div></div><div><div><div></div><div></div><div></div></div></div><div><div><div></div><div></div><div></div></div><div><div><div></div><div></div><div></div></div></div><div><div><div></div><div></div><div></div></div><div><div><div></div><div></div><div></div></div></div><div><div><div></div><div></div><div></div></div><div><div><div></div><div></div><div></div></div></div><div><div><div></div><div></div><div></div></div><div><div><div></div><div></div><div></div></div></div><div><div><div></div><div></div><div></div></div><div><div><div></div><div></div><div></div></div></div><div><div><div></div><div></div><div></div></div><div><div><div></div><div></div><div></div></div></div><div><div><div></div><div></div></div></div></div></div></div></div></div></div></div></div></div></div></div></div></div></div></div></div></div></div></div></div></div></div></div></div></div></div></div></div></div></div></div></div></div></div></div></div></div></div></div></div></div></div></div></div></div></div></div></div></div></div></div></div></div></div></div></div></div></div></div></div></div></div></div></div></div></div></div></div></div></div></div></div></div></div></div></div></div></div></div></div></div></div></div></div></div></div></div></div></div></div></div></div></div></div></div></div></div></div></div></div></div></div></div></div></div></div></div></div></div></div></div></div></div></div></div></div></div></div></div></div>
---	--

Pos







Ref.

# MERCEDES-BENZ

ACTROS 3231 - 3336









6x4

06.96 -

 8	<b>Lenker, Radaufhängung / Track Control Arm</b> Dreieckslenker (NKW) / A-Arm (CV) Länge [mm] / Length [mm]:621,5 Rohr-Ø [mm] / Pipe Ø [mm]:60 Bohrung-Ø 1 / Bohrung-Ø 2 [mm] / Bore Ø 1 / Bore Ø 2 [mm]:25/23/23 Lochabstand 1/Lochabstand 2 / Hole Pitch 1/ Hole Pitch 2:152/130/130 Molekularlager / Molecular Bearing	(3) (27) (43) (52) (22)  (41) (45)	<div> <div>26031 01</div> <div>  </div> <div>           28706 01            28705 01         </div> <div>948 350 22 05</div> </div>
	3332 K 3336 K, 265 kW	04.03 - 04.03 -	<div>            Doppelachsaggregat / Tandem-axle Assembly            Achsausführung / Axle Version:2x16t            1.HA / 1st RA            2.HA / 2nd RA            Scheibenbremse / Disc Brake            Radstand [mm] / Wheelbase [mm]:3300            Radstand [mm] / Wheelbase [mm]:3600            Radstand [mm] / Wheelbase [mm]:3900            für Fzg. mit zul. Gesamtgewicht [t] / For vehicles with permissible total weight [t]:33            Baumuster / Model:932.161-163         </div> <div>           (26) (15) (10) (12) (53) (48) (48) (80) (21)         </div>
	3331 S, 3332 S 3336 S	04.03 - 04.03 -	<div>            Doppelachsaggregat / Tandem-axle Assembly            Achsausführung / Axle Version:2x16t            1.HA / 1st RA            2.HA / 2nd RA            Scheibenbremse / Disc Brake            Radstand [mm] / Wheelbase [mm]:3300            für Fzg. mit zul. Gesamtgewicht [t] / For vehicles with permissible total weight [t]:33            Baumuster / Model:934.161         </div> <div>           (26) (15) (10) (12) (53) (48) (80) (21)         </div>
	3332 B, 33 t 3336 B, 33 t	04.03 - 04.03 -	<div>            Doppelachsaggregat / Tandem-axle Assembly            Achsausführung / Axle Version:2x16t            1.HA / 1st RA            2.HA / 2nd RA            Scheibenbremse / Disc Brake            Radstand [mm] / Wheelbase [mm]:3300            Radstand [mm] / Wheelbase [mm]:3600            Radstand [mm] / Wheelbase [mm]:3900            für Fzg. mit zul. Gesamtgewicht [t] / For vehicles with permissible total weight [t]:33            Baumuster / Model:933.161-163         </div> <div>           (26) (15) (10) (12) (53) (48) (48) (80) (21)         </div>

## MERCEDES-BENZ

<b>ACTROS 3231 - 3336</b>	<b>6x4</b>	<b>06.96 -</b>	
---------------------------	------------	----------------	--

	<b>10</b>	<b>Lenker, Radaufhängung / Track Control Arm</b> Längslenker / Trailing Arm Länge [mm] / Length [mm]:565 Bohrung-Ø 1 / Bohrung-Ø 2 [mm] / Bore Ø 1 / Bore Ø 2 [mm]:21/21 Lochabstand 1/Lochabstand 2 / Hole Pitch 1/ Hole Pitch 2:152/152 Rohr-Ø [mm] / Pipe Ø [mm]:52 nicht verstellbar / Not adjustable Molekularlager / Molecular Bearing	(3) (44) (43) (22) (41) (52) (92) (45)	<b>29461 01</b> ® 25158 01	<b>948 350 24 05</b>	
		3331 3335	04.97 - 10.02 04.97 - 10.02	 Doppelachsaggregat / Tandem-axle Assembly 1.HA / 1st RA 2.HA / 2nd RA Radstand [mm] / Wheelbase [mm]:4200 Radstand [mm] / Wheelbase [mm]:4500 für Fzg. mit zul. Gesamtgewicht [t] / For vehicles with permissible total weight [t]:33 Baumuster / Model:950.162-163		(26) (10) (12) (48) (48) (80) (21)
		3331 S 3335 S	04.97 - 10.02 04.97 - 10.02	 Doppelachsaggregat / Tandem-axle Assembly 1.HA / 1st RA 2.HA / 2nd RA Radstand [mm] / Wheelbase [mm]:3300 für Fzg. mit zul. Gesamtgewicht [t] / For vehicles with permissible total weight [t]:33 Baumuster / Model:954.161		(26) (10) (12) (48) (80) (21)
		3331 K 3335 K	04.97 - 10.02 04.97 - 10.02	 Doppelachsaggregat / Tandem-axle Assembly 1.HA / 1st RA 2.HA / 2nd RA Radstand [mm] / Wheelbase [mm]:3300 Radstand [mm] / Wheelbase [mm]:3600 Radstand [mm] / Wheelbase [mm]:3900 für Fzg. mit zul. Gesamtgewicht [t] / For vehicles with permissible total weight [t]:33 Baumuster / Model:952.161-163		(26) (10) (12) (48) (48) (48) (80) (21)
		3331 B 3335 B	04.97 - 10.02 04.97 - 10.02	 Doppelachsaggregat / Tandem-axle Assembly 1.HA / 1st RA 2.HA / 2nd RA Radstand [mm] / Wheelbase [mm]:3300 Radstand [mm] / Wheelbase [mm]:3600 Radstand [mm] / Wheelbase [mm]:3900 für Fzg. mit zul. Gesamtgewicht [t] / For vehicles with permissible total weight [t]:33 Baumuster / Model:953.161-163		(26) (10) (12) (48) (48) (48) (80) (21)
		3331, 3332 3336	04.03 - 04.03 -	 Doppelachsaggregat / Tandem-axle Assembly 1.HA / 1st RA 2.HA / 2nd RA Radstand [mm] / Wheelbase [mm]:4200 Radstand [mm] / Wheelbase [mm]:4500 für Fzg. mit zul. Gesamtgewicht [t] / For vehicles with permissible total weight [t]:33 Baumuster / Model:930.162-163		(26) (10) (12) (48) (48) (80) (21)
		3332 K 3336 K, 265 kW	04.03 - 04.03 -	 Doppelachsaggregat / Tandem-axle Assembly 1.HA / 1st RA 2.HA / 2nd RA Radstand [mm] / Wheelbase [mm]:3300 Radstand [mm] / Wheelbase [mm]:3600 Radstand [mm] / Wheelbase [mm]:3900 für Fzg. mit zul. Gesamtgewicht [t] / For vehicles with permissible total weight [t]:33 Baumuster / Model:932.161-163		(26) (10) (12) (48) (48) (48) (80) (21)
		3331 S, 3332 S 3336 S	04.03 - 04.03 -	 Doppelachsaggregat / Tandem-axle Assembly 1.HA / 1st RA 2.HA / 2nd RA Radstand [mm] / Wheelbase [mm]:3300 für Fzg. mit zul. Gesamtgewicht [t] / For vehicles with permissible total weight [t]:33 Baumuster / Model:934.161		(26) (10) (12) (48) (80) (21)

Pos











Ref.

# MERCEDES-BENZ

ACTROS 3231 - 3336







6x4

06.96 -

<div></div> <div>10</div>	<b>Lenker, Radaufhängung / Track Control Arm</b> Längslenker / Trailing Arm Länge [mm] / Length [mm]:565 Bohrung-Ø 1 / Bohrung-Ø 2 [mm] / Bore Ø 1 / Bore Ø 2 [mm]:21/21 Lochabstand 1/Lochabstand 2 / Hole Pitch 1/ Hole Pitch 2:152/152 Rohr-Ø [mm] / Pipe Ø [mm]:52 nicht verstellbar / Not adjustable Molekularlager / Molecular Bearing	(3) (44) (43) (22) (41) (52) (92) (45)	<div> 29461 01  ® 25158 01 </div> <div>948 350 24 05</div> 
	3332 B, 33 t 3336 B, 33 t	04.03 - 04.03 -	<div>  Doppelachsaggregat / Tandem-axle Assembly  1.HA / 1st RA  2.HA / 2nd RA  Radstand [mm] / Wheelbase [mm]:3300  Radstand [mm] / Wheelbase [mm]:3600  Radstand [mm] / Wheelbase [mm]:3900  für Fzg. mit zul. Gesamtgewicht [t] / For vehicles with permissible total weight [t]:33  Baumuster / Model:933.161-163 </div> <div> (26) (10) (12) (48) (48) (48) (80) (21) </div>
<div></div> <div>8</div>	<b>Lenker, Radaufhängung / Track Control Arm</b> Dreieckslenker (NKW) / A-Arm (CV) Länge [mm] / Length [mm]:621,5 Rohr-Ø [mm] / Pipe Ø [mm]:60 Bohrung-Ø 1 / Bohrung-Ø 2 [mm] / Bore Ø 1 / Bore Ø 2 [mm]:25/23/23 Lochabstand 1/Lochabstand 2 / Hole Pitch 1/ Hole Pitch 2:152/130/130 Molekularlager / Molecular Bearing	(3) (27) (43) (52) (22) (41) (45)	<div> 33736 01  ® 28706 01  ® 28705 01 </div> <div>948 350 27 05</div> 
	3331, 3332 3336	04.03 - 04.03 -	<div>  Doppelachsaggregat / Tandem-axle Assembly  Achsausführung / Axle Version:2x16t  1.HA / 1st RA  2.HA / 2nd RA  Trommelbremse / Drum Brake  Radstand [mm] / Wheelbase [mm]:4200  Radstand [mm] / Wheelbase [mm]:4500  für Fzg. mit zul. Gesamtgewicht [t] / For vehicles with permissible total weight [t]:33  Baumuster / Model:930.162-163 </div> <div> (26) (15) (10) (12) (56) (48) (48) (80) (21) </div>
	3332 K 3336 K, 265 kW	04.03 - 04.03 -	<div>  Doppelachsaggregat / Tandem-axle Assembly  Achsausführung / Axle Version:2x16t  1.HA / 1st RA  2.HA / 2nd RA  Trommelbremse / Drum Brake  Radstand [mm] / Wheelbase [mm]:3300  Radstand [mm] / Wheelbase [mm]:3600  Radstand [mm] / Wheelbase [mm]:3900  für Fzg. mit zul. Gesamtgewicht [t] / For vehicles with permissible total weight [t]:33  Baumuster / Model:932.161-163 </div> <div> (26) (15) (10) (12) (56) (48) (48) (80) (21) </div>
	3331 S, 3332 S 3336 S	04.03 - 04.03 -	<div>  Doppelachsaggregat / Tandem-axle Assembly  Achsausführung / Axle Version:2x16t  1.HA / 1st RA  2.HA / 2nd RA  Trommelbremse / Drum Brake  Radstand [mm] / Wheelbase [mm]:3300  für Fzg. mit zul. Gesamtgewicht [t] / For vehicles with permissible total weight [t]:33  Baumuster / Model:934.161 </div> <div> (26) (15) (10) (12) (56) (48) (80) (21) </div>
	3332 B, 33 t 3336 B, 33 t	04.03 - 04.03 -	<div>  Doppelachsaggregat / Tandem-axle Assembly  Achsausführung / Axle Version:2x16t  1.HA / 1st RA  2.HA / 2nd RA  Trommelbremse / Drum Brake  Radstand [mm] / Wheelbase [mm]:3300  Radstand [mm] / Wheelbase [mm]:3600  Radstand [mm] / Wheelbase [mm]:3900  für Fzg. mit zul. Gesamtgewicht [t] / For vehicles with permissible total weight [t]:33  Baumuster / Model:933.161-163 </div> <div> (26) (15) (10) (12) (56) (48) (48) (80) (21) </div>

## MERCEDES-BENZ

ACTROS 3231 - 3336	6x4	06.96 -
--------------------	-----	---------

 <div style="border: 1px solid black; padding: 2px; display: inline-block;">8</div>	<b>Lenker, Radaufhängung / Track Control Arm</b> Dreieckslenker (NKW) / A-Arm (CV) Länge [mm] / Length [mm]:667 Rohr-Ø [mm] / Pipe Ø [mm]:60 Bohrung-Ø 1 / Bohrung-Ø 2 [mm] / Bore Ø 1 / Bore Ø 2 [mm]:25/23/23 Lochabstand 1/Lochabstand 2 / Hole Pitch 1/ Hole Pitch 2:152/130/130 Molekularlager / Molecular Bearing	(3) (27) (43) (52) (22)  (41) (45)	<div style="text-align: right;"> <b>33737 01</b>    <b>948 350 28 05</b>  ® 28706 01  ® 28705 01 </div> 
	3331, 3332 3336	04.03 - 04.03 -	 Doppelachsaggregat / Tandem-axle Assembly (26) Achsausführung / Axle Version:13t / 18t (15) 1.HA / 1st RA (10) 2.HA / 2nd RA (12) Trommelbremse / Drum Brake (56) Radstand [mm] / Wheelbase [mm]:4200 (48) Radstand [mm] / Wheelbase [mm]:4500 (48) für Fzg. mit zul. Gesamtgewicht [t] / For vehicles with permissible total weight [t]:33 (80) Baumuster / Model:930.162-163 (21)
	3332 K 3336 K, 265 kW	04.03 - 04.03 -	 Doppelachsaggregat / Tandem-axle Assembly (26) Achsausführung / Axle Version:13t / 18t (15) 1.HA / 1st RA (10) 2.HA / 2nd RA (12) Trommelbremse / Drum Brake (56) Radstand [mm] / Wheelbase [mm]:3300 (48) Radstand [mm] / Wheelbase [mm]:3600 (48) Radstand [mm] / Wheelbase [mm]:3900 (48) für Fzg. mit zul. Gesamtgewicht [t] / For vehicles with permissible total weight [t]:33 (80) Baumuster / Model:932.161-163 (21)
	3331 S, 3332 S 3336 S	04.03 - 04.03 -	 Doppelachsaggregat / Tandem-axle Assembly (26) Achsausführung / Axle Version:13t / 18t (15) 1.HA / 1st RA (10) 2.HA / 2nd RA (12) Trommelbremse / Drum Brake (56) Radstand [mm] / Wheelbase [mm]:3300 (48) für Fzg. mit zul. Gesamtgewicht [t] / For vehicles with permissible total weight [t]:33 (80) Baumuster / Model:934.161 (21)
	3332 B, 33 t 3336 B, 33 t	04.03 - 04.03 -	 Doppelachsaggregat / Tandem-axle Assembly (26) Achsausführung / Axle Version:13t / 18t (15) 1.HA / 1st RA (10) 2.HA / 2nd RA (12) Trommelbremse / Drum Brake (56) Radstand [mm] / Wheelbase [mm]:3300 (48) Radstand [mm] / Wheelbase [mm]:3600 (48) Radstand [mm] / Wheelbase [mm]:3900 (48) für Fzg. mit zul. Gesamtgewicht [t] / For vehicles with permissible total weight [t]:33 (80) Baumuster / Model:933.161-163 (21)

Pos









Ref.

# MERCEDES-BENZ

ACTROS 3231 - 3336

6x4

06.96 -

 8	<b>Lenker, Radaufhängung / Track Control Arm</b> Dreieckslenker (NKW) / A-Arm (CV) Länge [mm] / Length [mm]:622 Rohr-Ø [mm] / Pipe Ø [mm]:46 Bohrung-Ø 1 / Bohrung-Ø 2 [mm] / Bore Ø 1 / Bore Ø 2 [mm]:25/25/25 Lochabstand 1/Lochabstand 2 / Hole Pitch 1/ Hole Pitch 2:152/130/130 Molekularlager / Molecular Bearing	(3) (27) (43) (52) (22)  (41) (45)	<b>33738 01</b> ® 30589 01 ® 30590 01 
	3331, 3332 3336           04.03 - 04.03 -		 Doppelachsaggregat / Tandem-axle Assembly (26) Achsausführung / Axle Version:2x13t (15) Trommelbremse / Drum Brake (56) 1.HA / 1st RA (10) 2.HA / 2nd RA (12) Radstand [mm] / Wheelbase [mm]:3900 (48) Radstand [mm] / Wheelbase [mm]:4200 (48) Radstand [mm] / Wheelbase [mm]:4500 (48) für Fzg. mit zul. Gesamtgewicht [t] / For vehicles with permissible total weight [t]:33 (80) Baumuster / Model:930.161-163 (21)
	3332 K 3336 K, 265 kW           04.03 - 04.03 -		 Doppelachsaggregat / Tandem-axle Assembly (26) Achsausführung / Axle Version:2x13t (15) Trommelbremse / Drum Brake (56) 1.HA / 1st RA (10) 2.HA / 2nd RA (12) Radstand [mm] / Wheelbase [mm]:3300 (48) Radstand [mm] / Wheelbase [mm]:3600 (48) Radstand [mm] / Wheelbase [mm]:3900 (48) für Fzg. mit zul. Gesamtgewicht [t] / For vehicles with permissible total weight [t]:33 (80) Baumuster / Model:932.161-163 (21)
	3331 S, 3332 S 3336 S           04.03 - 04.03 -		 Doppelachsaggregat / Tandem-axle Assembly (26) Achsausführung / Axle Version:2x13t (15) 1.HA / 1st RA (10) 2.HA / 2nd RA (12) Trommelbremse / Drum Brake (56) Radstand [mm] / Wheelbase [mm]:3300 (48) für Fzg. mit zul. Gesamtgewicht [t] / For vehicles with permissible total weight [t]:33 (80) Baumuster / Model:934.161 (21)
	3332 B, 33 t 3336 B, 33 t           04.03 - 04.03 -		 Doppelachsaggregat / Tandem-axle Assembly (26) Achsausführung / Axle Version:2x13t (15) Trommelbremse / Drum Brake (56) 1.HA / 1st RA (10) 2.HA / 2nd RA (12) Radstand [mm] / Wheelbase [mm]:3300 (48) Radstand [mm] / Wheelbase [mm]:3600 (48) Radstand [mm] / Wheelbase [mm]:3900 (48) für Fzg. mit zul. Gesamtgewicht [t] / For vehicles with permissible total weight [t]:33 (80) Baumuster / Model:933.161-163 (21)









# MERCEDES-BENZ

**ACTROS 3231 - 3336**

**6x6**

**06.96 -**

 <b>6</b>	<b>Spurstange / Rod Assembly</b> Führungsstange / Guide Rod einseitig verstellbar / Adjustable on one side Länge [mm] / Length [mm]:1438 Konusmaß [mm] / Cone Size [mm]:30 Rohr-Ø [mm] / Pipe Ø [mm]:58 mit Zubehör / With accessories	(5) (33) (68) (43) (37) (52) (88)	<b>19721 01</b>  11505 02 	<b>346 330 48 03</b>
	3331 A	04.97 - 10.02	Achsausführung / Axle Version:730100 Radstand [mm] / Wheelbase [mm]:4200 Radstand [mm] / Wheelbase [mm]:4500 für Fzg. mit zul. Gesamtgewicht [t] / For vehicles with permissible total weight [t]:33 Baumuster / Model:950.182-183 Fahrzeugbreite 2300 mm / vehicular width 2300 mm	(15) (48) (48) (80) (21) (32)
	3331 AS	04.97 - 10.02	Achsausführung / Axle Version:730100 Radstand [mm] / Wheelbase [mm]:3600 für Fzg. mit zul. Gesamtgewicht [t] / For vehicles with permissible total weight [t]:33 Baumuster / Model:954.182 Fahrzeugbreite 2300 mm / vehicular width 2300 mm	(15) (48) (80) (21) (32)
	3331 AK	04.97 - 10.02	Achsausführung / Axle Version:730100 Radstand [mm] / Wheelbase [mm]:3600 Radstand [mm] / Wheelbase [mm]:3900 für Fzg. mit zul. Gesamtgewicht [t] / For vehicles with permissible total weight [t]:33 Baumuster / Model:952.182-183 Fahrzeugbreite 2300 mm / vehicular width 2300 mm	(15) (48) (48) (80) (21) (32)
 <b>6</b>	<b>Spurstange / Rod Assembly</b> Führungsstange / Guide Rod einseitig verstellbar / Adjustable on one side Länge [mm] / Length [mm]:1588 Konusmaß [mm] / Cone Size [mm]:38 Rohr-Ø [mm] / Pipe Ø [mm]:60 mit Zubehör / With accessories	(5) (33) (68) (43) (37) (52) (88)	<b>20430 01</b>  19615 01 	<b>625 330 12 03</b>
	3331 A	04.97 - 10.02	Achsausführung / Axle Version:730101, 730109 Achslast [t] / Axle Load [t]:9 für Fzg. mit zul. Gesamtgewicht [t] / For vehicles with permissible total weight [t]:33 Baumuster / Model:950.182-183	(15) (18) (80) (21)
	3331 AS	04.97 - 10.02	Achsausführung / Axle Version:730101, 730109 Achslast [t] / Axle Load [t]:9 für Fzg. mit zul. Gesamtgewicht [t] / For vehicles with permissible total weight [t]:33 Baumuster / Model:954.182	(15) (18) (80) (21)
	3331 AK	04.97 - 10.02	Achsausführung / Axle Version:730101, 730109 Achslast [t] / Axle Load [t]:9 für Fzg. mit zul. Gesamtgewicht [t] / For vehicles with permissible total weight [t]:33 Baumuster / Model:952.182-183	(15) (18) (80) (21)
	3331 A, 3332 A 3336 A	04.03 - 04.03 -	 Achsausführung / Axle Version:730109, 730115 1.VA / 1st FA Radstand [mm] / Wheelbase [mm]:4200 Achslast [t] / Axle Load [t]:9 für Fzg. mit zul. Gesamtgewicht [t] / For vehicles with permissible total weight [t]:33 Baumuster / Model:930.182	(15) (11) (48) (18) (80) (21)
	3331 AK, 3332 AK	04.03 -	Achsausführung / Axle Version:730109, 730115 Achslast [t] / Axle Load [t]:9 für Fzg. mit zul. Gesamtgewicht [t] / For vehicles with permissible total weight [t]:33 Baumuster / Model:932.182-183	(15) (18) (80) (21)
	3332 AK 3336 AK	04.03 - 04.03 -	Achsausführung / Axle Version:730109, 730115 Achslast [t] / Axle Load [t]:9 für Fzg. mit zul. Gesamtgewicht [t] / For vehicles with permissible total weight [t]:33 Baumuster / Model:932.182	(15) (18) (80) (21)
	3332 AS 3336 AS	04.03 - 04.03 -	Achsausführung / Axle Version:730109, 730115 Achslast [t] / Axle Load [t]:9 für Fzg. mit zul. Gesamtgewicht [t] / For vehicles with permissible total weight [t]:33 Baumuster / Model:934.182	(15) (18) (80) (21)

Pos









Ref.

# MERCEDES-BENZ

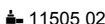
ACTROS 3231 - 3336



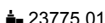



6x6

06.96 -

 <b>6</b>	<b>Spurstange / Rod Assembly</b> Führungsstange / Guide Rod einseitig verstellbar / Adjustable on one side Länge [mm] / Length [mm]:1588 Konusmaß [mm] / Cone Size [mm]:30 Rohr-Ø [mm] / Pipe Ø [mm]:58 mit Zubehör / With accessories		(5) (33) (68) (43) (37) (52) (88)	<b>23997 01</b>  11505 02 <b>944 330 17 03</b>	
	3331 A	04.97 - 10.02		Achsausführung / Axle Version:730100, 730108 für Fzg. mit zul. Gesamtgewicht [t] / For vehicles with permissible total weight [t]:33 Baumuster / Model:950.182-183	
	3331 AS	04.97 - 10.02		Achsausführung / Axle Version:730100, 730108 für Fzg. mit zul. Gesamtgewicht [t] / For vehicles with permissible total weight [t]:33 Baumuster / Model:954.182	
	3331 AK	04.97 - 10.02		Achsausführung / Axle Version:730100, 730108 für Fzg. mit zul. Gesamtgewicht [t] / For vehicles with permissible total weight [t]:33 Baumuster / Model:952.182-183	
	3331 A, 3332 A 3336 A	04.03 - 04.03 -		 Achsausführung / Axle Version:730108 1.VA / 1st FA Radstand [mm] / Wheelbase [mm]:4200 Radstand [mm] / Wheelbase [mm]:4500 für Fzg. mit zul. Gesamtgewicht [t] / For vehicles with permissible total weight [t]:33 Baumuster / Model:930.182-183	
	3331 AK, 3332 AK 3332 AK 3336 AK	04.03 - 04.03 - 04.03 -		Achsausführung / Axle Version:730108, 730114 für Fzg. mit zul. Gesamtgewicht [t] / For vehicles with permissible total weight [t]:33 Baumuster / Model:932.182	
	3332 AS 3336 AS	04.03 - 04.03 -		Achsausführung / Axle Version:730108 für Fzg. mit zul. Gesamtgewicht [t] / For vehicles with permissible total weight [t]:33 Baumuster / Model:934.182	
 <b>6</b>	<b>Spurstange / Rod Assembly</b> Führungsstange / Guide Rod einseitig verstellbar / Adjustable on one side Länge [mm] / Length [mm]:1588 Konusmaß [mm] / Cone Size [mm]:30 Rohr-Ø [mm] / Pipe Ø [mm]:60 mit Zubehör / With accessories		(5) (33) (68) (43) (37) (52) (88)	<b>24315 01</b>  23775 01 <b>944 330 05 03</b>	
	3331 A	04.97 - 10.02		Achsausführung / Axle Version:730100, 730108 für Fzg. mit zul. Gesamtgewicht [t] / For vehicles with permissible total weight [t]:33 Baumuster / Model:950.182-183	
	3331 AS	04.97 - 10.02		Achsausführung / Axle Version:730100, 730108 für Fzg. mit zul. Gesamtgewicht [t] / For vehicles with permissible total weight [t]:33 Baumuster / Model:954.182	
	3331 AK	04.97 - 10.02		Achsausführung / Axle Version:730100, 730108 für Fzg. mit zul. Gesamtgewicht [t] / For vehicles with permissible total weight [t]:33 Baumuster / Model:952.182-183	
	3331 A, 3332 A 3336 A	04.03 - 04.03 -		 Achsausführung / Axle Version:730108 1.VA / 1st FA Radstand [mm] / Wheelbase [mm]:4200 Radstand [mm] / Wheelbase [mm]:4500 für Fzg. mit zul. Gesamtgewicht [t] / For vehicles with permissible total weight [t]:33 Baumuster / Model:930.182-183	
	3331 AK, 3332 AK	04.03 -		Achsausführung / Axle Version:730108, 730114 für Fzg. mit zul. Gesamtgewicht [t] / For vehicles with permissible total weight [t]:33 Baumuster / Model:932.182-183	
	3332 AK 3336 AK	04.03 - 04.03 -		Achsausführung / Axle Version:730108, 730114 für Fzg. mit zul. Gesamtgewicht [t] / For vehicles with permissible total weight [t]:33 Baumuster / Model:932.182	
	3332 AS 3336 AS	04.03 - 04.03 -		Achsausführung / Axle Version:730108 für Fzg. mit zul. Gesamtgewicht [t] / For vehicles with permissible total weight [t]:33 Baumuster / Model:934.182	

## MERCEDES-BENZ

<b>ACTROS 3231 - 3336</b>	<b>6x6</b>	<b>06.96 -</b>
---------------------------	------------	----------------

	<div>1</div>	<div>Lenkstange / Centre Rod Assembly</div> <div>Schubstange / Push Rod</div> <div>einseitig verstellbar / Adjustable on one side</div> <div>Länge [mm] / Length [mm]:888</div> <div>Konusmaß [mm] / Cone Size [mm]:30</div> <div>Rohr-Ø [mm] / Pipe Ø [mm]:38</div> <div>mit Zubehör / With accessories</div>	<div>(4)</div> <div>(55)</div> <div>(68)</div> <div>(43)</div> <div>(37)</div> <div>(52)</div> <div>(88)</div>	<div>23476 01</div> <div> 11505 02</div> <div></div>	<div>001 460 07 05</div>
		<div>3331 A</div> <div>04.97 - 10.02</div>	<div></div> <div>Lenkstockhebel zur 1. VA / Pitman Arm to 1st FA</div> <div>Trommelbremse / Drum Brake</div> <div>Radstand [mm] / Wheelbase [mm]:4200</div> <div>Radstand [mm] / Wheelbase [mm]:4500</div> <div>für Fzg. mit zul. Gesamtgewicht [t] / For vehicles with permissible total weight [t]:33</div> <div>Baumuster / Model:950.182-183</div>	<div>(40)</div> <div>(56)</div> <div>(48)</div> <div>(48)</div> <div>(80)</div> <div>(21)</div>	
		<div>3331 AS</div> <div>04.97 - 10.02</div>	<div></div> <div>Lenkstockhebel zur 1. VA / Pitman Arm to 1st FA</div> <div>1.VA / 1st FA</div> <div>Trommelbremse / Drum Brake</div> <div>Radstand [mm] / Wheelbase [mm]:3600</div> <div>für Fzg. mit zul. Gesamtgewicht [t] / For vehicles with permissible total weight [t]:33</div> <div>Baumuster / Model:954.182</div>	<div>(40)</div> <div>(11)</div> <div>(56)</div> <div>(48)</div> <div>(80)</div> <div>(21)</div>	
		<div>3331 AK</div> <div>04.97 - 10.02</div>	<div></div> <div>Lenkstockhebel zur 1. VA / Pitman Arm to 1st FA</div> <div>Trommelbremse / Drum Brake</div> <div>1.VA / 1st FA</div> <div>Radstand [mm] / Wheelbase [mm]:3600</div> <div>Radstand [mm] / Wheelbase [mm]:3900</div> <div>für Fzg. mit zul. Gesamtgewicht [t] / For vehicles with permissible total weight [t]:33</div> <div>Baumuster / Model:952.182-183</div>	<div>(40)</div> <div>(56)</div> <div>(11)</div> <div>(48)</div> <div>(48)</div> <div>(80)</div> <div>(21)</div>	

Pos











Ref.

# MERCEDES-BENZ

ACTROS 3231 - 3336

6x6

06.96 -

 1	<b>Lenkstange / Centre Rod Assembly</b>		(4)	<b>25361 01</b>  11394 03		<b>002 460 62 05</b>
	Schubstange / Push Rod		(55)			
	einseitig verstellbar / Adjustable on one side		(68)			
	Länge [mm] / Length [mm]:893		(43)			
	Konusmaß [mm] / Cone Size [mm]:32		(37)			
	Rohr-Ø [mm] / Pipe Ø [mm]:38		(52)			
	mit Zubehör / With accessories		(88)			
3331 A		04.97 - 10.02		Lenkstockhebel zur 1. VA / Pitman Arm to 1st FA (40)		
			Achslast [t] / Axle Load [t]:9 (18)			
			Trommelbremse / Drum Brake (56)			
			Radstand [mm] / Wheelbase [mm]:4200 (48)			
			Radstand [mm] / Wheelbase [mm]:4500 (48)			
			für Fzg. mit zul. Gesamtgewicht [t] / For vehicles with permissible total weight [t]:33 (80)			
			Baumuster / Model:950.182-183 (21)			
3331 AK		04.97 - 10.02		Lenkstockhebel zur 1. VA / Pitman Arm to 1st FA (40)		
			Achslast VA ab [kg] / Axle Load FA from [kg]:9000 (16)			
			Achslast VA bis [kg] / Axle Load FA to [kg]:9000 (17)			
			Trommelbremse / Drum Brake (56)			
			1.VA / 1st FA (11)			
			Radstand [mm] / Wheelbase [mm]:3600 (48)			
			Radstand [mm] / Wheelbase [mm]:3900 (48)			
			für Fzg. mit zul. Gesamtgewicht [t] / For vehicles with permissible total weight [t]:33 (80)			
			Baumuster / Model:952.182-183 (21)			
3331 A, 3332 A 3336 A		04.03 - 04.03 -		Lenkstockhebel zur 1. VA / Pitman Arm to 1st FA (40)		
			Achslast [t] / Axle Load [t]:9 (18)			
			Trommelbremse / Drum Brake (56)			
			Radstand [mm] / Wheelbase [mm]:4200 (48)			
			Radstand [mm] / Wheelbase [mm]:4500 (48)			
			für Fzg. mit zul. Gesamtgewicht [t] / For vehicles with permissible total weight [t]:33 (80)			
			Baumuster / Model:930.182-183 (21)			
3331 AK, 3332 AK 3332 AK 3336 AK		04.03 - 04.03 - 04.03 -		Lenkstockhebel zur 1. VA / Pitman Arm to 1st FA (40)		
			Achslast [t] / Axle Load [t]:9 (18)			
			Trommelbremse / Drum Brake (56)			
			Radstand [mm] / Wheelbase [mm]:3300 (48)			
			Radstand [mm] / Wheelbase [mm]:3600 (48)			
			für Fzg. mit zul. Gesamtgewicht [t] / For vehicles with permissible total weight [t]:33 (80)			
			Baumuster / Model:932.182-183 (21)			
3332 AS 3336 AS		04.03 - 04.03 -		Lenkstockhebel zur 1. VA / Pitman Arm to 1st FA (40)		
			Achslast [t] / Axle Load [t]:9 (18)			
			Trommelbremse / Drum Brake (56)			
			Radstand [mm] / Wheelbase [mm]:3600 (48)			
			für Fzg. mit zul. Gesamtgewicht [t] / For vehicles with permissible total weight [t]:33 (80)			
			Baumuster / Model:934.182 (21)			



Pos











Ref.

# MERCEDES-BENZ

ACTROS 3231 - 3336

6x6









06.96 -

 <b>1</b>	<b>Lenkstange / Centre Rod Assembly</b> Schubstange / Push Rod einseitig verstellbar / Adjustable on one side Länge [mm] / Length [mm]:885 Konusmaß [mm] / Cone Size [mm]:30 Konusmaß [mm] / Cone Size [mm]:32 Rohr-Ø [mm] / Pipe Ø [mm]:38 mit Zubehör / With accessories	(4) (55) (68) (43) (37) (37) (52) (88)	<b>27954 01</b>  30737 01	<b>002 460 51 05</b> 
	3331 A	04.97 - 10.02		Lenkstockhebel zur 1. VA / Pitman Arm to 1st FA (40) Trommelbremse / Drum Brake (56) Achslast [t] / Axle Load [t]:7,5 (18) Achslast [t] / Axle Load [t]:9 (18) Radstand [mm] / Wheelbase [mm]:4200 (48) Radstand [mm] / Wheelbase [mm]:4500 (48) für Fzg. mit zul. Gesamtgewicht [t] / For vehicles with permissible total weight [t]:33 (80) Baumuster / Model:950.182-183 (21)
	3331 AS	04.97 - 10.02		Lenkstockhebel zur 1. VA / Pitman Arm to 1st FA (40) Trommelbremse / Drum Brake (56) Achslast [t] / Axle Load [t]:7,5 (18) Achslast [t] / Axle Load [t]:9 (18) Radstand [mm] / Wheelbase [mm]:3600 (48) für Fzg. mit zul. Gesamtgewicht [t] / For vehicles with permissible total weight [t]:33 (80) Baumuster / Model:954.182 (21)
	3331 AK	04.97 - 10.02		Lenkstockhebel zur 1. VA / Pitman Arm to 1st FA (40) Trommelbremse / Drum Brake (56) Achslast [t] / Axle Load [t]:7,5 (18) Achslast [t] / Axle Load [t]:9 (18) Radstand [mm] / Wheelbase [mm]:3600 (48) Radstand [mm] / Wheelbase [mm]:3900 (48) für Fzg. mit zul. Gesamtgewicht [t] / For vehicles with permissible total weight [t]:33 (80) Baumuster / Model:952.182-183 (21)
	3331 A, 3332 A 3336 A	04.03 - 04.03 -		Lenkstockhebel zur 1. VA / Pitman Arm to 1st FA (40) Trommelbremse / Drum Brake (56) Achslast [t] / Axle Load [t]:7,5 (18) Achslast [t] / Axle Load [t]:9 (18) Radstand [mm] / Wheelbase [mm]:4200 (48) Radstand [mm] / Wheelbase [mm]:4500 (48) für Fzg. mit zul. Gesamtgewicht [t] / For vehicles with permissible total weight [t]:33 (80) Baumuster / Model:930.182-183 (21)
	3331 AK, 3332 AK 3332 AK 3336 AK	04.03 - 04.03 - 04.03 -		Lenkstockhebel zur 1. VA / Pitman Arm to 1st FA (40) Trommelbremse / Drum Brake (56) Achslast [t] / Axle Load [t]:7,5 (18) Achslast [t] / Axle Load [t]:9 (18) Radstand [mm] / Wheelbase [mm]:3600 (48) Radstand [mm] / Wheelbase [mm]:3900 (48) für Fzg. mit zul. Gesamtgewicht [t] / For vehicles with permissible total weight [t]:33 (80) Baumuster / Model:932.182-183 (21)

Pos					Ref.
-----	---	---	---	---	------

## MERCEDES-BENZ

### ACTROS 3231 - 3336 6x6 06.96 -

 10	<b>Lenker, Radaufhängung / Track Control Arm</b> Längslenker / Trailing Arm nicht verstellbar / Not adjustable Länge [mm] / Length [mm]:615 Lochabstand 1/Lochabstand 2 / Hole Pitch 1/ Hole Pitch 2:152/152 Bohrung-Ø 1 / Bohrung-Ø 2 [mm] / Bore Ø 1 / Bore Ø 2 [mm]:21/21 Rohr-Ø [mm] / Pipe Ø [mm]:52 Molekularlager / Molecular Bearing	(3) (44) (92) (43) (41) (22) (52) (45)	22989 01 ® 25158 01	
	3331 A04.97 - 10.02	 Doppelachsaggregat / Tandem-axle Assembly 1.HA / 1st RA 2.HA / 2nd RA Achsabstand [mm] / Centre Distance [mm]:1450 Radstand [mm] / Wheelbase [mm]:4200 Radstand [mm] / Wheelbase [mm]:4500 für Fzg. mit zul. Gesamtgewicht [t] / For vehicles with permissible total weight [t]:33 Baumuster / Model:950.182-183	(26) (10) (12) (14) (48) (48) (80) (21)	
	3331 AS04.97 - 10.02	 Doppelachsaggregat / Tandem-axle Assembly 1.HA / 1st RA 2.HA / 2nd RA Achsabstand [mm] / Centre Distance [mm]:1450 Radstand [mm] / Wheelbase [mm]:3600 für Fzg. mit zul. Gesamtgewicht [t] / For vehicles with permissible total weight [t]:33 Baumuster / Model:954.182	(26) (10) (12) (14) (48) (80) (21)	
	3331 AK04.97 - 10.02	 Doppelachsaggregat / Tandem-axle Assembly 1.HA / 1st RA 2.HA / 2nd RA Achsabstand [mm] / Centre Distance [mm]:1450 Radstand [mm] / Wheelbase [mm]:3600 Radstand [mm] / Wheelbase [mm]:3900 für Fzg. mit zul. Gesamtgewicht [t] / For vehicles with permissible total weight [t]:33 Baumuster / Model:952.182-183	(26) (10) (12) (14) (48) (48) (80) (21)	
	3331 A, 3332 A 3336 A04.03 - 04.03 -	 Doppelachsaggregat / Tandem-axle Assembly 1.HA / 1st RA 2.HA / 2nd RA Achsabstand [mm] / Centre Distance [mm]:1450 Radstand [mm] / Wheelbase [mm]:4200 Radstand [mm] / Wheelbase [mm]:4500 für Fzg. mit zul. Gesamtgewicht [t] / For vehicles with permissible total weight [t]:33 Baumuster / Model:930.182-183	(26) (10) (12) (14) (48) (48) (80) (21)	
	3331 AK, 3332 AK 3332 AK 3336 AK04.03 - 04.03 - 04.03 -	 Doppelachsaggregat / Tandem-axle Assembly 1.HA / 1st RA 2.HA / 2nd RA Achsabstand [mm] / Centre Distance [mm]:1450 Radstand [mm] / Wheelbase [mm]:3600 Radstand [mm] / Wheelbase [mm]:3900 für Fzg. mit zul. Gesamtgewicht [t] / For vehicles with permissible total weight [t]:33 Baumuster / Model:932.182-183	(26) (10) (12) (14) (48) (48) (80) (21)	
	3332 AS 3336 AS04.03 - 04.03 -	 Doppelachsaggregat / Tandem-axle Assembly 1.HA / 1st RA 2.HA / 2nd RA Achsabstand [mm] / Centre Distance [mm]:1450 Radstand [mm] / Wheelbase [mm]:3600 für Fzg. mit zul. Gesamtgewicht [t] / For vehicles with permissible total weight [t]:33 Baumuster / Model:934.182	(26) (10) (12) (14) (48) (80) (21)	

Pos











Ref.

# MERCEDES-BENZ

ACTROS 3231 - 3336









6x6

06.96 -

<div>  <div>8</div> </div>	<b>Lenker, Radaufhängung / Track Control Arm</b> Dreieckslenker (NKW) / A-Arm (CV) Länge [mm] / Length [mm]:622 Lochabstand 1/Lochabstand 2 / Hole Pitch 1/ Hole Pitch 2:152/130/130 Bohrung-Ø 1 / Bohrung-Ø 2 [mm] / Bore Ø 1 / Bore Ø 2 [mm]:25/25/25 Rohr-Ø [mm] / Pipe Ø [mm]:46 Molekularlager / Molecular Bearing	(3) (27) (43) (41) (22) (52) (45)	<div> <div>23069 02</div> <div>948 350 30 05</div> <div>  </div> </div> <div>  </div> <div> <div>® 30590 01</div> <div>® 30589 01</div> </div>
	3331 A04.97 - 10.02		<div>  </div> Doppelachsaggregat / Tandem-axle Assembly Achsausführung / Axle Version:2x10t, 2x13t 1.HA / 1st RA 2.HA / 2nd RA Scheibenbremse / Disc Brake Radstand [mm] / Wheelbase [mm]:4200 Radstand [mm] / Wheelbase [mm]:4500 für Fzg. mit zul. Gesamtgewicht [t] / For vehicles with permissible total weight [t]:33 Baumuster / Model:950.182-183
	3331 AS04.97 - 10.02		<div>  </div> Doppelachsaggregat / Tandem-axle Assembly Achsausführung / Axle Version:2x10t, 2x13t 1.HA / 1st RA 2.HA / 2nd RA Scheibenbremse / Disc Brake Radstand [mm] / Wheelbase [mm]:3600 Radstand [mm] / Wheelbase [mm]:3900 für Fzg. mit zul. Gesamtgewicht [t] / For vehicles with permissible total weight [t]:33 Baumuster / Model:954.182-183
	3331 AK04.97 - 10.02		<div>  </div> Doppelachsaggregat / Tandem-axle Assembly Achsausführung / Axle Version:2x10t, 2x13t 1.HA / 1st RA 2.HA / 2nd RA Scheibenbremse / Disc Brake Radstand [mm] / Wheelbase [mm]:3600 Radstand [mm] / Wheelbase [mm]:3900 für Fzg. mit zul. Gesamtgewicht [t] / For vehicles with permissible total weight [t]:33 Baumuster / Model:952.182-183
	3331 A, 3332 A 3336 A04.03 - 04.03 -		<div>  </div> Doppelachsaggregat / Tandem-axle Assembly Achsausführung / Axle Version:2x10t, 2x13t 1.HA / 1st RA 2.HA / 2nd RA Scheibenbremse / Disc Brake Radstand [mm] / Wheelbase [mm]:4200 Radstand [mm] / Wheelbase [mm]:4500 für Fzg. mit zul. Gesamtgewicht [t] / For vehicles with permissible total weight [t]:33 Baumuster / Model:930.182-183
	3331 AK, 3332 AK 3332 AK 3336 AK04.03 - 04.03 - 04.03 -		<div>  </div> Doppelachsaggregat / Tandem-axle Assembly Achsausführung / Axle Version:2x10t, 2x13t 1.HA / 1st RA 2.HA / 2nd RA Scheibenbremse / Disc Brake Radstand [mm] / Wheelbase [mm]:3600 Radstand [mm] / Wheelbase [mm]:3900 für Fzg. mit zul. Gesamtgewicht [t] / For vehicles with permissible total weight [t]:33 Baumuster / Model:932.182-183
	3332 AS 3336 AS04.03 - 04.03 -		<div>  </div> Doppelachsaggregat / Tandem-axle Assembly Achsausführung / Axle Version:2x10t, 2x13t 1.HA / 1st RA 2.HA / 2nd RA Scheibenbremse / Disc Brake Radstand [mm] / Wheelbase [mm]:3600 Radstand [mm] / Wheelbase [mm]:3900 für Fzg. mit zul. Gesamtgewicht [t] / For vehicles with permissible total weight [t]:33 Baumuster / Model:934.182-183

## MERCEDES-BENZ

<b>ACTROS 3231 - 3336</b>	<b>6x6</b>	<b>06.96 -</b>	
---------------------------	------------	----------------	--

	<b>8</b>	<b>Lenker, Radaufhängung / Track Control Arm</b> Dreieckslenker (NKW) / A-Arm (CV) Länge [mm] / Length [mm]:667 Lochabstand 1/Lochabstand 2 / Hole Pitch 1/ Hole Pitch 2:130/130 Bohrung-Ø 1 / Bohrung-Ø 2 [mm] / Bore Ø 1 / Bore Ø 2 [mm]:23/23 Rohr-Ø [mm] / Pipe Ø [mm]:60 Molekularlager / Molecular Bearing	(3) (27) (43) (41) (22) (52) (45)	<b>25314 01</b> ® 28706 01 ® 28705 01	<b>948 350 23 05</b> 
		3331 A <span style="float: right;">04.97 - 10.02</span>		 Doppelachsaggregat / Tandem-axle Assembly (26) Achsausführung / Axle Version:2x18t (15) 1.HA / 1st RA (10) 2.HA / 2nd RA (12) Scheibenbremse / Disc Brake (53) Radstand [mm] / Wheelbase [mm]:4200 (48) Radstand [mm] / Wheelbase [mm]:4500 (48) für Fzg. mit zul. Gesamtgewicht [t] / For vehicles with permissible total weight [t]:33 (80) Baumuster / Model:950.182-183 (21)	
		3331 AS <span style="float: right;">04.97 - 10.02</span>		 Doppelachsaggregat / Tandem-axle Assembly (26) Achsausführung / Axle Version:2x18t (15) 1.HA / 1st RA (10) 2.HA / 2nd RA (12) Scheibenbremse / Disc Brake (53) Radstand [mm] / Wheelbase [mm]:3600 (48) für Fzg. mit zul. Gesamtgewicht [t] / For vehicles with permissible total weight [t]:33 (80) Baumuster / Model:954.182 (21)	
		3331 AK <span style="float: right;">04.97 - 10.02</span>		 Doppelachsaggregat / Tandem-axle Assembly (26) Achsausführung / Axle Version:2x18t (15) 1.HA / 1st RA (10) 2.HA / 2nd RA (12) Scheibenbremse / Disc Brake (53) Radstand [mm] / Wheelbase [mm]:3600 (48) Radstand [mm] / Wheelbase [mm]:3900 (48) für Fzg. mit zul. Gesamtgewicht [t] / For vehicles with permissible total weight [t]:33 (80) Baumuster / Model:952.182-183 (21)	
		3331 A, 3332 A 3336 A <span style="float: right;">04.03 - 04.03 -</span>		 Doppelachsaggregat / Tandem-axle Assembly (26) Achsausführung / Axle Version:2x18t (15) 1.HA / 1st RA (10) 2.HA / 2nd RA (12) Scheibenbremse / Disc Brake (53) Radstand [mm] / Wheelbase [mm]:4200 (48) Radstand [mm] / Wheelbase [mm]:4500 (48) für Fzg. mit zul. Gesamtgewicht [t] / For vehicles with permissible total weight [t]:33 (80) Baumuster / Model:930.182-183 (21)	
		3331 AK, 3332 AK 3332 AK 3336 AK <span style="float: right;">04.03 - 04.03 - 04.03 -</span>		 Doppelachsaggregat / Tandem-axle Assembly (26) Achsausführung / Axle Version:2x18t (15) 1.HA / 1st RA (10) 2.HA / 2nd RA (12) Scheibenbremse / Disc Brake (53) Radstand [mm] / Wheelbase [mm]:3300 (48) Radstand [mm] / Wheelbase [mm]:3600 (48) für Fzg. mit zul. Gesamtgewicht [t] / For vehicles with permissible total weight [t]:33 (80) Baumuster / Model:932.182-183 (21)	
		3332 AS 3336 AS <span style="float: right;">04.03 - 04.03 -</span>		 Doppelachsaggregat / Tandem-axle Assembly (26) Achsausführung / Axle Version:2x18t (15) 1.HA / 1st RA (10) 2.HA / 2nd RA (12) Scheibenbremse / Disc Brake (53) Radstand [mm] / Wheelbase [mm]:3600 (48) für Fzg. mit zul. Gesamtgewicht [t] / For vehicles with permissible total weight [t]:33 (80) Baumuster / Model:934.182 (21)	

Pos











Ref.

# MERCEDES-BENZ

ACTROS 3231 - 3336









6x6

06.96 -

 8	<b>Lenker, Radaufhängung / Track Control Arm</b>		(3)		<b>26031 01</b> ® 28706 01 ® 28705 01	<b>948 350 22 05</b>
	Dreieckslenker (NKG) / A-Arm (CV)		(27)			
	Länge [mm] / Length [mm]:621,5		(43)			
	Rohr-Ø [mm] / Pipe Ø [mm]:60		(52)			
	Bohrung-Ø 1 / Bohrung-Ø 2 [mm] / Bore Ø 1 / Bore Ø 2 [mm]:25/23/23		(22)			
	Lochabstand 1/Lochabstand 2 / Hole Pitch 1/ Hole Pitch 2:152/130/130		(41)			
	Molekularlager / Molecular Bearing		(45)			
	3331 A	04.97 - 10.02				
				Doppelachsaggregat / Tandem-axle Assembly (26)		
				Achsausführung / Axle Version:2x16t (15)		
				1.HA / 1st RA (10)		
				2.HA / 2nd RA (12)		
				Scheibenbremse / Disc Brake (53)		
				Radstand [mm] / Wheelbase [mm]:4200 (48)		
				Radstand [mm] / Wheelbase [mm]:4500 (48)		
				für Fzg. mit zul. Gesamtgewicht [t] / For vehicles with permissible total weight [t]:33 (80)		
				Baumuster / Model:950.182-183 (21)		
	3331 AS	04.97 - 10.02		Doppelachsaggregat / Tandem-axle Assembly (26)		
				Achsausführung / Axle Version:2x16t (15)		
				1.HA / 1st RA (10)		
				2.HA / 2nd RA (12)		
				Scheibenbremse / Disc Brake (53)		
				Radstand [mm] / Wheelbase [mm]:3600 (48)		
				für Fzg. mit zul. Gesamtgewicht [t] / For vehicles with permissible total weight [t]:33 (80)		
				Baumuster / Model:954.182 (21)		
	3331 AK	04.97 - 10.02		Doppelachsaggregat / Tandem-axle Assembly (26)		
				Achsausführung / Axle Version:2x16t (15)		
				1.HA / 1st RA (10)		
				2.HA / 2nd RA (12)		
				Scheibenbremse / Disc Brake (53)		
				Radstand [mm] / Wheelbase [mm]:3600 (48)		
				Radstand [mm] / Wheelbase [mm]:3900 (48)		
				für Fzg. mit zul. Gesamtgewicht [t] / For vehicles with permissible total weight [t]:33 (80)		
				Baumuster / Model:952.182-183 (21)		
	3331 A, 3332 A 3336 A	04.03 - 04.03 -		Doppelachsaggregat / Tandem-axle Assembly (26)		
				Achsausführung / Axle Version:2x16t (15)		
				1.HA / 1st RA (10)		
				2.HA / 2nd RA (12)		
				Scheibenbremse / Disc Brake (53)		
				Radstand [mm] / Wheelbase [mm]:4200 (48)		
				Radstand [mm] / Wheelbase [mm]:4500 (48)		
				für Fzg. mit zul. Gesamtgewicht [t] / For vehicles with permissible total weight [t]:33 (80)		
				Baumuster / Model:930.182-183 (21)		
	3331 AK, 3332 AK 3332 AK 3336 AK	04.03 - 04.03 - 04.03 -		Doppelachsaggregat / Tandem-axle Assembly (26)		
				Achsausführung / Axle Version:2x16t (15)		
				1.HA / 1st RA (10)		
				2.HA / 2nd RA (12)		
				Scheibenbremse / Disc Brake (53)		
				Radstand [mm] / Wheelbase [mm]:3300 (48)		
				Radstand [mm] / Wheelbase [mm]:3600 (48)		
				für Fzg. mit zul. Gesamtgewicht [t] / For vehicles with permissible total weight [t]:33 (80)		
				Baumuster / Model:932.182-183 (21)		
	3332 AS 3336 AS	04.03 - 04.03 -		Doppelachsaggregat / Tandem-axle Assembly (26)		
				Achsausführung / Axle Version:2x16t (15)		
				1.HA / 1st RA (10)		
				2.HA / 2nd RA (12)		
				Scheibenbremse / Disc Brake (53)		
				Radstand [mm] / Wheelbase [mm]:3600 (48)		
				für Fzg. mit zul. Gesamtgewicht [t] / For vehicles with permissible total weight [t]:33 (80)		
				Baumuster / Model:934.182 (21)		

## MERCEDES-BENZ





<b>ACTROS 3231 - 3336</b>	<b>6x6</b>	<b>06.96 -</b>	
---------------------------	------------	----------------	--

	10	<b>Lenker, Radaufhängung / Track Control Arm</b> Längslenker / Trailing Arm Länge [mm] / Length [mm]:565 Bohrung-Ø 1 / Bohrung-Ø 2 [mm] / Bore Ø 1 / Bore Ø 2 [mm]:21/21 Lochabstand 1/Lochabstand 2 / Hole Pitch 1/ Hole Pitch 2:152/152 Rohr-Ø [mm] / Pipe Ø [mm]:52 nicht verstellbar / Not adjustable Molekularlager / Molecular Bearing	(3) (44) (43) (22) (41) (52) (92) (45)	<b>29461 01</b> ® 25158 01	<b>948 350 24 05</b>	
3331 A04.97 - 10.02			 Doppelachsaggregat / Tandem-axle Assembly (26) 1.HA / 1st RA (10) 2.HA / 2nd RA (12) Radstand [mm] / Wheelbase [mm]:4200 (48) Radstand [mm] / Wheelbase [mm]:4500 (48) für Fzg. mit zul. Gesamtgewicht [t] / For vehicles with permissible total weight [t]:33 (80) Baumuster / Model:950.182-183 (21)			
3331 AS04.97 - 10.02			 Doppelachsaggregat / Tandem-axle Assembly (26) 1.HA / 1st RA (10) 2.HA / 2nd RA (12) Radstand [mm] / Wheelbase [mm]:3600 (48) für Fzg. mit zul. Gesamtgewicht [t] / For vehicles with permissible total weight [t]:33 (80) Baumuster / Model:954.182 (21)			
3331 AK04.97 - 10.02			 Doppelachsaggregat / Tandem-axle Assembly (26) 1.HA / 1st RA (10) 2.HA / 2nd RA (12) Radstand [mm] / Wheelbase [mm]:3600 (48) Radstand [mm] / Wheelbase [mm]:3900 (48) für Fzg. mit zul. Gesamtgewicht [t] / For vehicles with permissible total weight [t]:33 (80) Baumuster / Model:952.182-183 (21)			
3331 A, 3332 A 3336 A04.03 - 04.03 -			 Doppelachsaggregat / Tandem-axle Assembly (26) 1.HA / 1st RA (10) 2.HA / 2nd RA (12) Radstand [mm] / Wheelbase [mm]:4200 (48) Radstand [mm] / Wheelbase [mm]:4500 (48) für Fzg. mit zul. Gesamtgewicht [t] / For vehicles with permissible total weight [t]:33 (80) Baumuster / Model:930.182-183 (21)			
3331 AK, 3332 AK 3332 AK 3336 AK04.03 - 04.03 - 04.03 -			 Doppelachsaggregat / Tandem-axle Assembly (26) 1.HA / 1st RA (10) 2.HA / 2nd RA (12) Radstand [mm] / Wheelbase [mm]:3600 (48) Radstand [mm] / Wheelbase [mm]:3900 (48) für Fzg. mit zul. Gesamtgewicht [t] / For vehicles with permissible total weight [t]:33 (80) Baumuster / Model:932.182-183 (21)			
3332 AS 3336 AS04.03 - 04.03 -			 Doppelachsaggregat / Tandem-axle Assembly (26) 1.HA / 1st RA (10) 2.HA / 2nd RA (12) Radstand [mm] / Wheelbase [mm]:3600 (48) für Fzg. mit zul. Gesamtgewicht [t] / For vehicles with permissible total weight [t]:33 (80) Baumuster / Model:934.182 (21)			

Pos					Ref.
-----	---	---	---	---	------





## MERCEDES-BENZ

ACTROS 3231 - 3336	6x6	06.96 -
--------------------	-----	---------

 8	<b>Lenker, Radaufhängung / Track Control Arm</b>		(3)	<b>33736 01</b> <b>948 350 27 05</b>	
	Dreieckslenker (NKW) / A-Arm (CV)		(27)	® 28706 01	
	Länge [mm] / Length [mm]:621,5		(43)	® 28705 01	
	Rohr-Ø [mm] / Pipe Ø [mm]:60		(52)		
	Bohrung-Ø 1 / Bohrung-Ø 2 [mm] / Bore Ø 1 / Bore Ø 2 [mm]:25/23/23		(22)		
	Lochabstand 1/Lochabstand 2 / Hole Pitch 1/ Hole Pitch 2:152/130/130		(41)		
	Molekularlager / Molecular Bearing		(45)		
	3331 A, 3332 A 3336 A	04.03 - 04.03 -		 Doppelachsaggregat / Tandem-axle Assembly (26) Achsausführung / Axle Version:2x16t (15) 1.HA / 1st RA (10) 2.HA / 2nd RA (12) Trommelbremse / Drum Brake (56) Radstand [mm] / Wheelbase [mm]:4200 (48) Radstand [mm] / Wheelbase [mm]:4500 (48) für Fzg. mit zul. Gesamtgewicht [t] / For vehicles with permissible total weight [t]:33 (80) Baumuster / Model:930.182-183 (21)	
	3331 AK, 3332 AK 3332 AK 3336 AK	04.03 - 04.03 - 04.03 -		 Doppelachsaggregat / Tandem-axle Assembly (26) Achsausführung / Axle Version:2x16t (15) 1.HA / 1st RA (10) 2.HA / 2nd RA (12) Trommelbremse / Drum Brake (56) Radstand [mm] / Wheelbase [mm]:3300 (48) Radstand [mm] / Wheelbase [mm]:3600 (48) für Fzg. mit zul. Gesamtgewicht [t] / For vehicles with permissible total weight [t]:33 (80) Baumuster / Model:932.182-183 (21)	
	3332 AS 3336 AS	04.03 - 04.03 -		 Doppelachsaggregat / Tandem-axle Assembly (26) Achsausführung / Axle Version:2x16t (15) 1.HA / 1st RA (10) 2.HA / 2nd RA (12) Trommelbremse / Drum Brake (56) Radstand [mm] / Wheelbase [mm]:3600 (48) für Fzg. mit zul. Gesamtgewicht [t] / For vehicles with permissible total weight [t]:33 (80) Baumuster / Model:934.182 (21)	

## MERCEDES-BENZ

ACTROS 3231 - 3336	6x6	06.96 -
--------------------	-----	---------

	<b>8</b>	<b>Lenker, Radaufhängung / Track Control Arm</b> Dreieckslenker (NKW) / A-Arm (CV) Länge [mm] / Length [mm]:667 Rohr-Ø [mm] / Pipe Ø [mm]:60 Bohrung-Ø 1 / Bohrung-Ø 2 [mm] / Bore Ø 1 / Bore Ø 2 [mm]:25/23/23 Lochabstand 1/Lochabstand 2 / Hole Pitch 1/ Hole Pitch 2:152/130/130 Molekularlager / Molecular Bearing	(3) (27) (43) (52) (22)  (41) (45)	<b>33737 01</b> ® 28706 01 ® 28705 01	<b>948 350 28 05</b> 
		3331 A, 3332 A 3336 A	04.03 - 04.03 -	 Doppelachsaggregat / Tandem-axle Assembly Achsausführung / Axle Version:13t / 18t 1.HA / 1st RA 2.HA / 2nd RA Trommelbremse / Drum Brake Radstand [mm] / Wheelbase [mm]:4200 Radstand [mm] / Wheelbase [mm]:4500 für Fzg. mit zul. Gesamtgewicht [t] / For vehicles with permissible total weight [t]:33 Baumuster / Model:930.182-183	(26) (15) (10) (12) (56) (48) (48) (80) (21)
		3331 AK, 3332 AK 3332 AK 3336 AK	04.03 - 04.03 - 04.03 -	 Doppelachsaggregat / Tandem-axle Assembly Achsausführung / Axle Version:13t / 18t 1.HA / 1st RA 2.HA / 2nd RA Trommelbremse / Drum Brake Radstand [mm] / Wheelbase [mm]:3300 Radstand [mm] / Wheelbase [mm]:3600 für Fzg. mit zul. Gesamtgewicht [t] / For vehicles with permissible total weight [t]:33 Baumuster / Model:932.182-183	(26) (15) (10) (12) (56) (48) (48) (80) (21)
		3332 AS 3336 AS	04.03 - 04.03 -	 Doppelachsaggregat / Tandem-axle Assembly Achsausführung / Axle Version:13t / 18t 1.HA / 1st RA 2.HA / 2nd RA Trommelbremse / Drum Brake Radstand [mm] / Wheelbase [mm]:3600 für Fzg. mit zul. Gesamtgewicht [t] / For vehicles with permissible total weight [t]:33 Baumuster / Model:934.182	(26) (15) (10) (12) (56) (48) (80) (21)

Pos







Ref.

# MERCEDES-BENZ

ACTROS 3231 - 3336







6x6

06.96 -





 8	<b>Lenker, Radaufhängung / Track Control Arm</b> Dreieckslenker (NKW) / A-Arm (CV) Länge [mm] / Length [mm]:622 Rohr-Ø [mm] / Pipe Ø [mm]:46 Bohrung-Ø 1 / Bohrung-Ø 2 [mm] / Bore Ø 1 / Bore Ø 2 [mm]:25/25/25 Lochabstand 1/Lochabstand 2 / Hole Pitch 1/ Hole Pitch 2:152/130/130 Molekularlager / Molecular Bearing	(3) (27) (43) (52) (22)  (41) (45)	<b>33738 01</b> <b>948 350 29 05</b> ® 30589 01 ® 30590 01 
	3331 A, 3332 A      04.03 - 3336 A      04.03 -		 Doppelachsaggregat / Tandem-axle Assembly (26) Achsausführung / Axle Version:2x13t (15) Trommelbremse / Drum Brake (56) 1.HA / 1st RA (10) 2.HA / 2nd RA (12) Radstand [mm] / Wheelbase [mm]:4200 (48) Radstand [mm] / Wheelbase [mm]:4500 (48) für Fzg. mit zul. Gesamtgewicht [t] / For vehicles with permissible total weight [t]:33 (80) Baumuster / Model:930.182-183 (21)
	3331 AK, 3332 AK      04.03 - 3332 AK      04.03 - 3336 AK      04.03 -		 Doppelachsaggregat / Tandem-axle Assembly (26) Achsausführung / Axle Version:2x13t (15) Trommelbremse / Drum Brake (56) 1.HA / 1st RA (10) 2.HA / 2nd RA (12) Radstand [mm] / Wheelbase [mm]:3600 (48) Radstand [mm] / Wheelbase [mm]:3900 (48) für Fzg. mit zul. Gesamtgewicht [t] / For vehicles with permissible total weight [t]:33 (80) Baumuster / Model:932.182-183 (21)
	3332 AS      04.03 - 3336 AS      04.03 -		 Doppelachsaggregat / Tandem-axle Assembly (26) Achsausführung / Axle Version:2x13t (15) 1.HA / 1st RA (10) 2.HA / 2nd RA (12) Trommelbremse / Drum Brake (56) Radstand [mm] / Wheelbase [mm]:3600 (48) für Fzg. mit zul. Gesamtgewicht [t] / For vehicles with permissible total weight [t]:33 (80) Baumuster / Model:934.182 (21)

## MERCEDES-BENZ

<b>ACTROS 3231 - 3336</b>	<b>8x4/4</b>	<b>06.96 -</b>	
---------------------------	--------------	----------------	--





<div></div> <div>6</div>	<b>Spurstange / Rod Assembly</b> Führungsstange / Guide Rod einseitig verstellbar / Adjustable on one side Länge [mm] / Length [mm]:1687 Konusmaß [mm] / Cone Size [mm]:32 Rohr-Ø [mm] / Pipe Ø [mm]:52 mit Zubehör / With accessories		(5) (33) (68) (43) (37) (52) (88)	<div>23990 01949 330 16 03</div> <div>21971 01</div> <div> 11394 03</div> <div></div>		
	3231 B 3235 B 3240 B 3243 B	04.97 - 10.02 04.97 - 10.02 04.97 - 10.02 04.97 - 10.02		Achsausführung / Axle Version:739541 Baumuster / Model:953.304	(15) (21)	
	3235 K	04.97 - 10.02		Achsausführung / Axle Version:739541 Baumuster / Model:952.304-305/307	(15) (21)	
	3231 K	04.97 - 10.02		Achsausführung / Axle Version:739541 Baumuster / Model:952.304	(15) (21)	
	3240 3243	04.97 - 10.02 04.97 - 10.02		Achsausführung / Axle Version:739541 Baumuster / Model:950.306	(15) (21)	
	3240 K 3243 K	04.97 - 10.02 04.97 - 10.02		Achsausführung / Axle Version:739541 Baumuster / Model:952.304-305	(15) (21)	
	3231 K, 3232 K 3236 K 3241 K 3244 K 3246 K 3248 K	04.03 - 04.03 - 04.03 - 04.03 - 01.02 - 04.03 -		Achsausführung / Axle Version:739541 Baumuster / Model:932.304-305/307	(15) (21)	
	3336 K, 260-265 kW	04.03 -		Achsausführung / Axle Version:739541 für Fzg. mit zul. Gesamtgewicht [t] / For vehicles with permissible total weight [t]:32 Baumuster / Model:932.304-305/307	(15) (80) (21)	
	<div></div> <div>6</div>	<b>Spurstange / Rod Assembly</b> Führungsstange / Guide Rod einseitig verstellbar / Adjustable on one side Länge [mm] / Length [mm]:1700 Konusmaß [mm] / Cone Size [mm]:32 Rohr-Ø [mm] / Pipe Ø [mm]:52 mit Zubehör / With accessories		(5) (33) (68) (43) (37) (52) (88)	<div>23991 01949 330 04 03</div> <div>21971 01</div> <div> 11394 03</div> <div></div>	
		3231 B 3240 B 3243 B	04.97 - 10.02 04.97 - 10.02 04.97 - 10.02		Achsausführung / Axle Version:739530 für Fzg. mit zul. Gesamtgewicht [t] / For vehicles with permissible total weight [t]:32 Baumuster / Model:953.304	(15) (80) (21)
		3235 B	04.97 - 10.02		Achsausführung / Axle Version:739530 Baumuster / Model:953.304	(15) (21)
		3235	04.97 - 10.02		Achsausführung / Axle Version:739530 für Fzg. mit zul. Gesamtgewicht [t] / For vehicles with permissible total weight [t]:32 Baumuster / Model:953.305	(15) (80) (21)
		3241 3244 3246 3248	04.03 - 04.03 - 04.03 - 04.03 -		Achsausführung / Axle Version:739530 1.VA / 1st FA Radstand [mm] / Wheelbase [mm]:5400 für Fzg. mit zul. Gesamtgewicht [t] / For vehicles with permissible total weight [t]:32 Baumuster / Model:930.306	(15) (11) (48) (80) (21)
		3231 K, 3232 K 3241 K 3244 K 3246 K 3248 K	04.03 - 04.03 - 04.03 - 01.02 - 04.03 -		Achsausführung / Axle Version:739530 für Fzg. mit zul. Gesamtgewicht [t] / For vehicles with permissible total weight [t]:32 Baumuster / Model:932.304-305/307	(15) (80) (21)
		3336 K, 260-265 kW 3236 K	04.03 - 04.03 -		Achsausführung / Axle Version:739530 Baumuster / Model:932.304-305/307	(15) (21)
3232 B 3236 B 3241 B 3244 B 3246 B 3248 B		04.03 - 04.03 - 04.03 - 04.03 - 04.03 - 04.03 -		Achsausführung / Axle Version:739530 für Fzg. mit zul. Gesamtgewicht [t] / For vehicles with permissible total weight [t]:32 Baumuster / Model:933.304-305/307	(15) (80) (21)	
3332 B, 32 t 3336 B, 32 t		01.03 - 01.03 -		Achsausführung / Axle Version:739530 für Fzg. mit zul. Gesamtgewicht [t] / For vehicles with permissible total weight [t]:32 Baumuster / Model:933.304-305	(15) (80) (21)	

ACTROS 3231 - 3336	8x4/4	06.96 -
--------------------	-------	---------

	6	<b>Spurstange / Rod Assembly</b> Führungsstange / Guide Rod beidseitig verstellbar / Adjustable on both sides Länge [mm] / Length [mm]:1625 Konusmaß [mm] / Cone Size [mm]:32 Rohr-Ø [mm] / Pipe Ø [mm]:52 mit Zubehör / With accessories	(5)	<b>23992 01</b>  11394 03  12280 03		<b>949 330 02 03</b>
			(33) (67) (43) (37) (52) (88)			
	3231 B	04.97 - 10.02	Achsausführung / Axle Version:739531, 739542	(15)		
	3243 B	04.97 - 10.02	Baumuster / Model:953.304	(21)		
	3235 K	04.97 - 10.02	Achsausführung / Axle Version:739542 Baumuster / Model:952.304-305/307	(15) (21)		
	3235 B	04.97 - 10.02	Achsausführung / Axle Version:739531, 739542 für Fzg. mit zul. Gesamtgewicht [t] / For vehicles with permissible total weight [t]:32 Baumuster / Model:953.304	(15) (80) (21)		
	3235	04.97 - 10.02	Achsausführung / Axle Version:739531	(15)		
	3240 B	04.97 - 10.02	Baumuster / Model:953.305	(21)		
	3231 K	04.97 - 10.02	Achsausführung / Axle Version:739542 Baumuster / Model:952.304	(15) (21)		
	3240	04.97 - 10.02	Achsausführung / Axle Version:739531, 739542	(15)		
	3243	04.97 - 10.02	für Fzg. mit zul. Gesamtgewicht [t] / For vehicles with permissible total weight [t]:32 Baumuster / Model:950.306	(80) (21)		
	3240	04.97 - 10.02	Achsausführung / Axle Version:739531	(15)		
	3243	04.97 - 10.02	Baumuster / Model:953.305	(21)		
	3240 K	04.97 - 10.02	Achsausführung / Axle Version:739542	(15)		
	3243 K	04.97 - 10.02	Baumuster / Model:952.304-305	(21)		
	3241	04.03 -	 Achsausführung / Axle Version:739531 1.VA / 1st FA Radstand [mm] / Wheelbase [mm]:5400 Baumuster / Model:930.306	(15)		
	3244	04.03 -		(11)		
	3246	04.03 -		(48)		
	3248	04.03 -		(21)		
	3231 K, 3232 K	04.03 -	Achsausführung / Axle Version:739531, 739542	(15)		
	3241 K	04.03 -	Baumuster / Model:932.304-305/307	(21)		
	3244 K	04.03 -				
	3246 K	01.02 -				
	3248 K	04.03 -				
	3236 K	04.03 -	Achsausführung / Axle Version:739531, 739542	(15)		
	3336 K, 260-265 kW	04.03 -	für Fzg. mit zul. Gesamtgewicht [t] / For vehicles with permissible total weight [t]:32 Baumuster / Model:932.304-305/307	(80) (21)		
	3232 B	04.03 -	Achsausführung / Axle Version:739531	(15)		
	3236 B	04.03 -	Baumuster / Model:933.304-305/307	(21)		
	3241 B	04.03 -				
	3244 B	04.03 -				
	3246 B	04.03 -				
	3248 B	04.03 -				
	3332 B, 32 t	01.03 -	Achsausführung / Axle Version:739531	(15)		
	3336 B, 32 t	01.03 -	für Fzg. mit zul. Gesamtgewicht [t] / For vehicles with permissible total weight [t]:32 Baumuster / Model:933.304-305	(80) (21)		

# MERCEDES-BENZ

## 06.96 -

 <div>6</div>	<b>Spurstange / Rod Assembly</b> Führungsstange / Guide Rod beidseitig verstellbar / Adjustable on both sides Länge [mm] / Length [mm]:1596 Konusmaß [mm] / Cone Size [mm]:32 Rohr-Ø [mm] / Pipe Ø [mm]:50 mit Zubehör / With accessories		(5) (33) (67) (43) (37) (52) (88)	<b>23994 01</b>  11394 03  12280 03	
	3231 B 3235 B 3240 B 3243 B	04.97 - 10.02 04.97 - 10.02 04.97 - 10.02 04.97 - 10.02	Achsausführung / Axle Version:739542 für Fzg. mit zul. Gesamtgewicht [t] / For vehicles with permissible total weight [t]:32 Baumuster / Model:953.304	(15) (80) (21)	
	3235 K	04.97 - 10.02	Achsausführung / Axle Version:739542 für Fzg. mit zul. Gesamtgewicht [t] / For vehicles with permissible total weight [t]:32 Baumuster / Model:952.304-305/307	(15) (80) (21)	
	3231 K	04.97 - 10.02	Achsausführung / Axle Version:739542 für Fzg. mit zul. Gesamtgewicht [t] / For vehicles with permissible total weight [t]:32 Baumuster / Model:952.304	(15) (80) (21)	
	3240 3243	04.97 - 10.02 04.97 - 10.02	Achsausführung / Axle Version:739542 für Fzg. mit zul. Gesamtgewicht [t] / For vehicles with permissible total weight [t]:32 Baumuster / Model:950.306	(15) (80) (21)	
	3240 K 3243 K	04.97 - 10.02 04.97 - 10.02	Achsausführung / Axle Version:739542 für Fzg. mit zul. Gesamtgewicht [t] / For vehicles with permissible total weight [t]:32 Baumuster / Model:952.304-305	(15) (80) (21)	
	3231 K, 3232 K 3236 K 3241 K 3244 K 3246 K 3248 K 3336 K, 260-265 kW	04.03 - 04.03 - 04.03 - 04.03 - 01.02 - 04.03 - 04.03 -	Achsausführung / Axle Version:739542 für Fzg. mit zul. Gesamtgewicht [t] / For vehicles with permissible total weight [t]:32 Baumuster / Model:932.304-305/307	(15) (80) (21)	

Pos











Ref.

# MERCEDES-BENZ









ACTROS 3231 - 3336

8x4/4

06.96 -

 1	<b>Lenkstange / Centre Rod Assembly</b>		(4)	<b>23470 01</b> 11394 03 
	Schubstange / Push Rod		(55)	
	einseitig verstellbar / Adjustable on one side		(68)	
	Länge [mm] / Length [mm]:904		(43)	
	Konusmaß [mm] / Cone Size [mm]:32		(37)	
	Rohr-Ø [mm] / Pipe Ø [mm]:52		(52)	
	mit Zubehör / With accessories		(88)	
3231 B	04.97 - 10.02	 Lenkstockhebel zur 1. VA / Pitman Arm to 1st FA (40) Scheibenbremse / Disc Brake (53) Radstand [mm] / Wheelbase [mm]:4200 (48) Radstand [mm] / Wheelbase [mm]:4500 (48) für Fzg. mit zul. Gesamtgewicht [t] / For vehicles with permissible total weight [t]:32 (80) Baumuster / Model:953.304-305 (21)		
3235	04.97 - 10.02			
3235 B	04.97 - 10.02			
3240 B	04.97 - 10.02			
3243 B	04.97 - 10.02			
3231 K	04.97 - 10.02	 Lenkstockhebel zur 1. VA / Pitman Arm to 1st FA (40) Scheibenbremse / Disc Brake (53) 1.VA / 1st FA (11) Radstand [mm] / Wheelbase [mm]:4200 (48) Radstand [mm] / Wheelbase [mm]:4500 (48) Radstand [mm] / Wheelbase [mm]:5100 (48) für Fzg. mit zul. Gesamtgewicht [t] / For vehicles with permissible total weight [t]:32 (80) Baumuster / Model:952.304-305/307 (21)		
3235 K	04.97 - 10.02			
3240 K	04.97 - 10.02			
3243 K	04.97 - 10.02			
3240	04.97 - 10.02	 Lenkstockhebel zur 1. VA / Pitman Arm to 1st FA (40) Scheibenbremse / Disc Brake (53) Radstand [mm] / Wheelbase [mm]:4200 (48) Radstand [mm] / Wheelbase [mm]:4500 (48) für Fzg. mit zul. Gesamtgewicht [t] / For vehicles with permissible total weight [t]:32 (80) Baumuster / Model:953.306/305 (21)		
3243	04.97 - 10.02			
3240	04.97 - 10.02	 Lenkstockhebel zur 1. VA / Pitman Arm to 1st FA (40) Scheibenbremse / Disc Brake (53) 1.VA / 1st FA (11) Radstand [mm] / Wheelbase [mm]:5400 (48) für Fzg. mit zul. Gesamtgewicht [t] / For vehicles with permissible total weight [t]:32 (80) Baumuster / Model:950.306 (21)		
3243	04.97 - 10.02			
3241	04.03 -	 Lenkstockhebel zur 1. VA / Pitman Arm to 1st FA (40) Scheibenbremse / Disc Brake (53) Radstand [mm] / Wheelbase [mm]:5400 (48) für Fzg. mit zul. Gesamtgewicht [t] / For vehicles with permissible total weight [t]:32 (80) Baumuster / Model:930.306 (21)		
3244	04.03 -			
3246	04.03 -			
3248	04.03 -			
3231 K, 3232 K	04.03 -	 Lenkstockhebel zur 1. VA / Pitman Arm to 1st FA (40) Scheibenbremse / Disc Brake (53) Radstand [mm] / Wheelbase [mm]:4200 (48) Radstand [mm] / Wheelbase [mm]:4500 (48) Radstand [mm] / Wheelbase [mm]:5100 (48) für Fzg. mit zul. Gesamtgewicht [t] / For vehicles with permissible total weight [t]:32 (80) Baumuster / Model:932.304-305/307 (21)		
3236 K	04.03 -			
3241 K	04.03 -			
3244 K	04.03 -			
3246 K	01.02 -			
3248 K	04.03 -			
3336 K, 260-265 kW	04.03 -			



# MERCEDES-BENZ

ACTROS 3231 - 3336		8x4/4	06.96 -		
 <div>3</div>	<b>Lenkstange / Centre Rod Assembly</b> Schubstange / Push Rod nicht verstellbar / Not adjustable Länge [mm] / Length [mm]:1095 Konusmaß [mm] / Cone Size [mm]:32 Rohr-Ø [mm] / Pipe Ø [mm]:42 mit Zubehör / With accessories		(4) (55) (92) (43) (37) (52) (88)	25249 01      001 460 13 05 	
	3231 B 3235 3235 B 3240 B 3243 B	04.97 - 10.02 04.97 - 10.02 04.97 - 10.02 04.97 - 10.02 04.97 - 10.02	 am Zwischenhebel / At the intermediate lever Zwischenhebel 1 zum Zwischenlager 2 / Control arm 1 to intermediate bearing 2 Scheibenbremse / Disc Brake Radstand [mm] / Wheelbase [mm]:4200 Radstand [mm] / Wheelbase [mm]:4500 für Fzg. mit zul. Gesamtgewicht [t] / For vehicles with permissible total weight [t]:32 Baumuster / Model:953.304-305	(66) (59) (53) (48) (48) (80) (21)	
	3231 K 3235 K 3240 K 3243 K	04.97 - 10.02 04.97 - 10.02 04.97 - 10.02 04.97 - 10.02	 am Zwischenhebel / At the intermediate lever Zwischenhebel 1 zum Zwischenlager 2 / Control arm 1 to intermediate bearing 2 Scheibenbremse / Disc Brake Radstand [mm] / Wheelbase [mm]:4200 Radstand [mm] / Wheelbase [mm]:4500 Radstand [mm] / Wheelbase [mm]:5100 für Fzg. mit zul. Gesamtgewicht [t] / For vehicles with permissible total weight [t]:32 Baumuster / Model:952.304-305/307	(66) (59) (53) (48) (48) (48) (80) (21)	
	3240 3243	04.97 - 10.02 04.97 - 10.02	 am Zwischenhebel / At the intermediate lever Zwischenhebel 1 zum Zwischenlager 2 / Control arm 1 to intermediate bearing 2 Scheibenbremse / Disc Brake Radstand [mm] / Wheelbase [mm]:5400 für Fzg. mit zul. Gesamtgewicht [t] / For vehicles with permissible total weight [t]:32 Baumuster / Model:950.306	(66) (59) (53) (48) (80) (21)	
	3240 3243	04.97 - 10.02 04.97 - 10.02	 am Zwischenhebel / At the intermediate lever Zwischenhebel 1 zum Zwischenlager 2 / Control arm 1 to intermediate bearing 2 Scheibenbremse / Disc Brake Radstand [mm] / Wheelbase [mm]:4200 Radstand [mm] / Wheelbase [mm]:4500 für Fzg. mit zul. Gesamtgewicht [t] / For vehicles with permissible total weight [t]:32 Baumuster / Model:953.304-305	(66) (59) (53) (48) (48) (80) (21)	
	3241 3244 3246 3248	04.03 - 04.03 - 04.03 - 04.03 -	 am Zwischenhebel / At the intermediate lever Zwischenhebel 1 zum Zwischenlager 2 / Control arm 1 to intermediate bearing 2 Scheibenbremse / Disc Brake Radstand [mm] / Wheelbase [mm]:5400 für Fzg. mit zul. Gesamtgewicht [t] / For vehicles with permissible total weight [t]:32 Baumuster / Model:930.306	(66) (59) (53) (48) (80) (21)	
	3231 K, 3232 K 3236 K 3241 K 3244 K 3246 K 3248 K 3336 K, 260-265 kW	04.03 - 04.03 - 04.03 - 04.03 - 01.02 - 04.03 - 04.03 -	 am Zwischenhebel / At the intermediate lever Zwischenhebel 1 zum Zwischenlager 2 / Control arm 1 to intermediate bearing 2 Scheibenbremse / Disc Brake Radstand [mm] / Wheelbase [mm]:4200 Radstand [mm] / Wheelbase [mm]:4500 Radstand [mm] / Wheelbase [mm]:5100 für Fzg. mit zul. Gesamtgewicht [t] / For vehicles with permissible total weight [t]:32 Baumuster / Model:932.304-305/307	(66) (59) (53) (48) (48) (48) (80) (21)	









Pos					Ref.
-----	---	---	---	---	------

## MERCEDES-BENZ

ACTROS 3231 - 3336	8x4/4	06.96 -
--------------------	-------	---------

	<div>3</div>	<b>Lenkstange / Centre Rod Assembly</b>		(4)	<b>25249 01 001 460 13 05</b>			
		Schubstange / Push Rod		(55)				
		nicht verstellbar / Not adjustable		(92)				
		Länge [mm] / Length [mm]:1095		(43)				
		Konusmaß [mm] / Cone Size [mm]:32		(37)				
		Rohr-Ø [mm] / Pipe Ø [mm]:42		(52)				
		mit Zubehör / With accessories		(88)				
		3232 B	04.03 -		am Zwischenhebel / At the intermediate lever (66)			
		3236 B	04.03 -				Zwischenhebel 1 zum Zwischenlager 2 / Control arm 1 to intermediate bearing 2 (59)	
		3241 B	04.03 -					
3244 B	04.03 -							
3246 B	04.03 -							
3248 B	04.03 -							
3332 B, 32 t	01.03 -							
3336 B, 32 t	01.03 -							
		Scheibenbremse / Disc Brake (53)						
		Radstand [mm] / Wheelbase [mm]:4200 (48)						
		Radstand [mm] / Wheelbase [mm]:4500 (48)						
		Radstand [mm] / Wheelbase [mm]:5100 (48)						
		für Fzg. mit zul. Gesamtgewicht [t] / For vehicles with permissible total weight [t]:32 (80)						
		Baumuster / Model:933.304-305/307 (21)						

# MERCEDES-BENZ

ACTROS 3231 - 3336		8x4/4	06.96 -		
 3	<b>Lenkstange / Centre Rod Assembly</b> Schubstange / Push Rod nicht verstellbar / Not adjustable Länge [mm] / Length [mm]:711 Konusmaß [mm] / Cone Size [mm]:32 Rohr-Ø [mm] / Pipe Ø [mm]:42 mit Zubehör / With accessories	(4) (55) (92) (43) (37) (52) (88)	<div>25250 02001 460 11 05</div> 		
3231 B 3235 3235 B 3240 B 3243 B	04.97 - 10.02 04.97 - 10.02 04.97 - 10.02 04.97 - 10.02 04.97 - 10.02		am Zwischenhebel / At the intermediate lever am Lenkhebel / At steering lever Scheibenbremse / Disc Brake Radstand [mm] / Wheelbase [mm]:4200 Radstand [mm] / Wheelbase [mm]:4500 für Fzg. mit zul. Gesamtgewicht [t] / For vehicles with permissible total weight [t]:32 Baumuster / Model:953.304-305	(66) (64) (53) (48) (48) (80) (21)	
3231 K 3235 K 3240 K 3243 K	04.97 - 10.02 04.97 - 10.02 04.97 - 10.02 04.97 - 10.02		am Zwischenhebel / At the intermediate lever am Lenkhebel / At steering lever Scheibenbremse / Disc Brake Radstand [mm] / Wheelbase [mm]:4200 Radstand [mm] / Wheelbase [mm]:4500 Radstand [mm] / Wheelbase [mm]:5100 für Fzg. mit zul. Gesamtgewicht [t] / For vehicles with permissible total weight [t]:32 Baumuster / Model:952.304-305/307	(66) (64) (53) (48) (48) (48) (80) (21)	
3240 3243	04.97 - 10.02 04.97 - 10.02		am Zwischenhebel / At the intermediate lever am Lenkhebel / At steering lever Scheibenbremse / Disc Brake Radstand [mm] / Wheelbase [mm]:4200 Radstand [mm] / Wheelbase [mm]:4500 für Fzg. mit zul. Gesamtgewicht [t] / For vehicles with permissible total weight [t]:32 Baumuster / Model:953.304-305	(66) (64) (53) (48) (48) (80) (21)	
3240 3243	04.97 - 10.02 04.97 - 10.02		am Zwischenhebel / At the intermediate lever am Lenkhebel / At steering lever Scheibenbremse / Disc Brake Radstand [mm] / Wheelbase [mm]:5400 für Fzg. mit zul. Gesamtgewicht [t] / For vehicles with permissible total weight [t]:32 Baumuster / Model:950.306	(66) (64) (53) (48) (80) (21)	
3241 3244 3246 3248	04.03 - 04.03 - 04.03 - 04.03 -		am Zwischenhebel / At the intermediate lever am Lenkhebel / At steering lever Scheibenbremse / Disc Brake Radstand [mm] / Wheelbase [mm]:5400 für Fzg. mit zul. Gesamtgewicht [t] / For vehicles with permissible total weight [t]:32 Baumuster / Model:930.306	(66) (64) (53) (48) (80) (21)	
3231 K, 3232 K 3236 K 3241 K 3244 K 3246 K 3248 K 3336 K, 260-265 kW	04.03 - 04.03 - 04.03 - 04.03 - 01.02 - 04.03 - 04.03 -		am Zwischenhebel / At the intermediate lever am Lenkhebel / At steering lever Scheibenbremse / Disc Brake Radstand [mm] / Wheelbase [mm]:4200 Radstand [mm] / Wheelbase [mm]:4500 Radstand [mm] / Wheelbase [mm]:5100 für Fzg. mit zul. Gesamtgewicht [t] / For vehicles with permissible total weight [t]:32 Baumuster / Model:932.304-305/307	(66) (64) (53) (48) (48) (48) (80) (21)	
3232 B 3236 B 3241 B 3244 B 3246 B 3248 B 3332 B, 32 t 3336 B, 32 t	04.03 - 04.03 - 04.03 - 04.03 - 04.03 - 01.03 - 01.03 -		am Zwischenhebel / At the intermediate lever am Lenkhebel / At steering lever Scheibenbremse / Disc Brake Radstand [mm] / Wheelbase [mm]:4200 Radstand [mm] / Wheelbase [mm]:4500 Radstand [mm] / Wheelbase [mm]:5100 für Fzg. mit zul. Gesamtgewicht [t] / For vehicles with permissible total weight [t]:32 Baumuster / Model:933.304-305/307	(66) (64) (53) (48) (48) (48) (80) (21)	









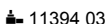
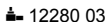

# MERCEDES-BENZ











ACTROS 3231 - 3336

8x4/4

06.96 -

 <b>2</b>	<b>Lenkstange / Centre Rod Assembly</b> Schubstange / Push Rod beidseitig verstellbar / Adjustable on both sides Länge [mm] / Length [mm]:733 Konusmaß [mm] / Cone Size [mm]:32 Rohr-Ø [mm] / Pipe Ø [mm]:36 mit Zubehör / With accessories		(4) (55) (67) (43) (37) (52) (88)	<b>29799 01</b> <b>001 460 15 05</b>  11394 03  12280 03	
	3231 B 3235 3235 B 3240 B 3243 B	04.97 - 10.02 04.97 - 10.02 04.97 - 10.02 04.97 - 10.02 04.97 - 10.02		 Zwischenhebel zur Vorderachse 2 / Control arm to front axle 2 Radstand [mm] / Wheelbase [mm]:4200 Radstand [mm] / Wheelbase [mm]:4500 für Fzg. mit zul. Gesamtgewicht [t] / For vehicles with permissible total weight [t]:32 Baumuster / Model:953.304-305	(62) (48) (48) (80) (21)
	3231 K 3235 K 3240 K 3243 K	04.97 - 10.02 04.97 - 10.02 04.97 - 10.02 04.97 - 10.02		 Zwischenhebel zur Vorderachse 2 / Control arm to front axle 2 1.VA / 1st FA Radstand [mm] / Wheelbase [mm]:4200 Radstand [mm] / Wheelbase [mm]:4500 Radstand [mm] / Wheelbase [mm]:5100 für Fzg. mit zul. Gesamtgewicht [t] / For vehicles with permissible total weight [t]:32 Baumuster / Model:952.304-305/307	(62) (11) (48) (48) (80) (21)
	3240 3243	04.97 - 10.02 04.97 - 10.02		 Zwischenhebel zur Vorderachse 2 / Control arm to front axle 2 1.VA / 1st FA Radstand [mm] / Wheelbase [mm]:5400 für Fzg. mit zul. Gesamtgewicht [t] / For vehicles with permissible total weight [t]:32 Baumuster / Model:950.306	(62) (11) (48) (80) (21)
	3240 3243	04.97 - 10.02 04.97 - 10.02		 Zwischenhebel zur Vorderachse 2 / Control arm to front axle 2 Radstand [mm] / Wheelbase [mm]:4200 Radstand [mm] / Wheelbase [mm]:4500 für Fzg. mit zul. Gesamtgewicht [t] / For vehicles with permissible total weight [t]:32 Baumuster / Model:953.304-305	(62) (48) (48) (80) (21)
	3231 K, 3232 K 3236 K 3241 K 3244 K 3246 K 3248 K 3336 K, 260-265 kW	04.03 - 04.03 - 04.03 - 04.03 - 01.02 - 04.03 - 04.03 -		 Zwischenhebel zur Vorderachse 2 / Control arm to front axle 2 Radstand [mm] / Wheelbase [mm]:4200 Radstand [mm] / Wheelbase [mm]:4500 Radstand [mm] / Wheelbase [mm]:5100 für Fzg. mit zul. Gesamtgewicht [t] / For vehicles with permissible total weight [t]:32 Baumuster / Model:932.304-305/307	(62) (48) (48) (48) (80) (21)
	3232 B 3236 B 3241 B 3244 B 3246 B 3248 B 3332 B, 32 t 3336 B, 32 t	04.03 - 04.03 - 04.03 - 04.03 - 04.03 - 04.03 - 01.03 - 01.03 -		 Zwischenhebel zur Vorderachse 2 / Control arm to front axle 2 Radstand [mm] / Wheelbase [mm]:4200 Radstand [mm] / Wheelbase [mm]:4500 Radstand [mm] / Wheelbase [mm]:5100 für Fzg. mit zul. Gesamtgewicht [t] / For vehicles with permissible total weight [t]:32 Baumuster / Model:933.304-305/307	(62) (48) (48) (48) (80) (21)

# MERCEDES-BENZ

ACTROS 3231 - 3336		8x4/4	06.96 -	
 <div>4</div>	<b>Spurstangenkopf / Tie Rod End</b> am Lenkzylinder / At steering cylinder Länge [mm] / Length [mm]:75 Konusmaß [mm] / Cone Size [mm]:32 Innengewinde [mm] / Inner Thread [mm]:M26x1,5 für Rechtsgewinde / For right-hand thread mit Zubehör / With accessories		(6) (65) (43) (37) (36) (83) (88)	<div>33397 01      001 460 16 48</div> 
	3231 B 3235 B 3240 B 3243 B	04.97 - 10.02 04.97 - 10.02 04.97 - 10.02 04.97 - 10.02	 am Lenkzylinder / At steering cylinder (65) Baumuster / Model:953.304 (21) Radstand [mm] / Wheelbase [mm]:4200 (48) für Fzg. mit zul. Gesamtgewicht [t] / For vehicles with permissible total weight [t]:32 (80)	
	3235 K	04.97 - 10.02	 am Lenkzylinder / At steering cylinder (65) Baumuster / Model:952.304-305/307 (21) Radstand [mm] / Wheelbase [mm]:4200 (48) Radstand [mm] / Wheelbase [mm]:4500 (48) Radstand [mm] / Wheelbase [mm]:5100 (48) für Fzg. mit zul. Gesamtgewicht [t] / For vehicles with permissible total weight [t]:32 (80)	
	3231 K	04.97 - 10.02	 am Lenkzylinder / At steering cylinder (65) Baumuster / Model:952.304 (21) Radstand [mm] / Wheelbase [mm]:4200 (48) für Fzg. mit zul. Gesamtgewicht [t] / For vehicles with permissible total weight [t]:32 (80)	
	3240 3243	04.97 - 10.02 04.97 - 10.02	 am Lenkzylinder / At steering cylinder (65) Baumuster / Model:953.305 (21) Radstand [mm] / Wheelbase [mm]:5400 (48) Radstand [mm] / Wheelbase [mm]:4500 (48) für Fzg. mit zul. Gesamtgewicht [t] / For vehicles with permissible total weight [t]:32 (80)	
	3240 K 3243 K	04.97 - 10.02 04.97 - 10.02	 am Lenkzylinder / At steering cylinder (65) Baumuster / Model:952.304-305 (21) Radstand [mm] / Wheelbase [mm]:4200 (48) Radstand [mm] / Wheelbase [mm]:4500 (48) für Fzg. mit zul. Gesamtgewicht [t] / For vehicles with permissible total weight [t]:32 (80)	
	3235	04.97 - 10.02	 am Lenkzylinder / At steering cylinder (65) Baumuster / Model:953.305 (21) Radstand [mm] / Wheelbase [mm]:4500 (48) für Fzg. mit zul. Gesamtgewicht [t] / For vehicles with permissible total weight [t]:32 (80)	
	3241	04.03 -	 am Lenkzylinder / At steering cylinder (65) Baumuster / Model:930.306/319 (21) Radstand [mm] / Wheelbase [mm]:4500 (48) Radstand [mm] / Wheelbase [mm]:6300 (48) für Fzg. mit zul. Gesamtgewicht [t] / For vehicles with permissible total weight [t]:32 (80) für Fzg. mit zul. Gesamtgewicht [t] / For vehicles with permissible total weight [t]:41 (80)	
	3231 K, 3232 K 3336 K, 260-265 kW	04.03 - 04.03 -	 am Lenkzylinder / At steering cylinder (65) Baumuster / Model:932.304-305/307 (21) Radstand [mm] / Wheelbase [mm]:4200 (48) Radstand [mm] / Wheelbase [mm]:4500 (48) Radstand [mm] / Wheelbase [mm]:5100 (48) für Fzg. mit zul. Gesamtgewicht [t] / For vehicles with permissible total weight [t]:32 (80)	

Pos









Ref.

# MERCEDES-BENZ

ACTROS 3231 - 3336







8x4/4

06.96 -

8	Lenker, Radaufhängung / Track Control Arm	(3)	23069 02 948 350 30 05 ® 30590 01 ® 30589 01
	Dreieckslenker (NKW) / A-Arm (CV)	(27)	
	Länge [mm] / Length [mm]:622	(43)	
	Lochabstand 1/Lochabstand 2 / Hole Pitch 1/ Hole Pitch	(41)	
	2:152/130/130		
	Bohrung-Ø 1 / Bohrung-Ø 2 [mm] / Bore Ø 1 / Bore Ø 2	(22)	
	[mm]:25/25/25		
	Rohr-Ø [mm] / Pipe Ø [mm]:46	(52)	
	Molekularlager / Molecular Bearing	(45)	
3231 B	04.97 - 10.02		Doppelachsaggregat / Tandem-axle Assembly (26)
3235	04.97 - 10.02		Achsausführung / Axle Version:2x10t, 2x13t (15)
3235 B	04.97 - 10.02		1.HA / 1st RA (10)
3240 B	04.97 - 10.02		2.HA / 2nd RA (12)
3243 B	04.97 - 10.02		Scheibenbremse / Disc Brake (53)
			Radstand [mm] / Wheelbase [mm]:4200 (48)
			Radstand [mm] / Wheelbase [mm]:4500 (48)
			Radstand [mm] / Wheelbase [mm]:4800 (48)
			Radstand [mm] / Wheelbase [mm]:5100 (48)
			für Fzg. mit zul. Gesamtgewicht [t] / For vehicles with permissible total weight [t]:32 (80)
			Baumuster / Model:953.304-307 (21)
3231 K	04.97 - 10.02		Doppelachsaggregat / Tandem-axle Assembly (26)
3235 K	04.97 - 10.02		Achsausführung / Axle Version:2x10t, 2x13t (15)
3240 K	04.97 - 10.02		1.HA / 1st RA (10)
3243 K	04.97 - 10.02		2.HA / 2nd RA (12)
			Scheibenbremse / Disc Brake (53)
			Radstand [mm] / Wheelbase [mm]:4200 (48)
			Radstand [mm] / Wheelbase [mm]:4500 (48)
			Radstand [mm] / Wheelbase [mm]:5100 (48)
			für Fzg. mit zul. Gesamtgewicht [t] / For vehicles with permissible total weight [t]:32 (80)
			Baumuster / Model:952.304-305/307 (21)
3240	04.97 - 10.02		Doppelachsaggregat / Tandem-axle Assembly (26)
3243	04.97 - 10.02		Achsausführung / Axle Version:2x10t, 2x13t (15)
			1.HA / 1st RA (10)
			2.HA / 2nd RA (12)
			Scheibenbremse / Disc Brake (53)
			Radstand [mm] / Wheelbase [mm]:4200 (48)
			Radstand [mm] / Wheelbase [mm]:4500 (48)
			Radstand [mm] / Wheelbase [mm]:4800 (48)
			Radstand [mm] / Wheelbase [mm]:5100 (48)
			für Fzg. mit zul. Gesamtgewicht [t] / For vehicles with permissible total weight [t]:32 (80)
			Baumuster / Model:953.304-307 (21)
3240	04.97 - 10.02		Doppelachsaggregat / Tandem-axle Assembly (26)
3243	04.97 - 10.02		Achsausführung / Axle Version:2x10t, 2x13t (15)
			1.HA / 1st RA (10)
			2.HA / 2nd RA (12)
			Scheibenbremse / Disc Brake (53)
			Radstand [mm] / Wheelbase [mm]:5400 (48)
			für Fzg. mit zul. Gesamtgewicht [t] / For vehicles with permissible total weight [t]:32 (80)
			Baumuster / Model:950.306 (21)
3241	04.03 -		Doppelachsaggregat / Tandem-axle Assembly (26)
3244	04.03 -		Achsausführung / Axle Version:2x10t, 2x13t (15)
3246	04.03 -		1.HA / 1st RA (10)
3248	04.03 -		2.HA / 2nd RA (12)
			Scheibenbremse / Disc Brake (53)
			Radstand [mm] / Wheelbase [mm]:5100 (48)
			für Fzg. mit zul. Gesamtgewicht [t] / For vehicles with permissible total weight [t]:32 (80)
			Baumuster / Model:930.306 (21)

## MERCEDES-BENZ

<b>ACTROS 3231 - 3336</b>	<b>8x4/4</b>	<b>06.96 -</b>	
---------------------------	--------------	----------------	--

	8	<b>Lenker, Radaufhängung / Track Control Arm</b> Dreieckslenker (NKW) / A-Arm (CV) Länge [mm] / Length [mm]:622 Lochabstand 1/Lochabstand 2 / Hole Pitch 1/ Hole Pitch 2:152/130/130 Bohrung-Ø 1 / Bohrung-Ø 2 [mm] / Bore Ø 1 / Bore Ø 2 [mm]:25/25/25 Rohr-Ø [mm] / Pipe Ø [mm]:46 Molekularlager / Molecular Bearing	(3) (27) (43) (41) (22) (52) (45)	<b>23069 02</b> ® 30590 01 ® 30589 01	<b>948 350 30 05</b>	
		3231 K, 3232 K 3336 K, 260-265 kW	04.03 - 04.03 -	 Doppelachsaggregat / Tandem-axle Assembly Achsausführung / Axle Version:2x10t, 2x13t 1.HA / 1st RA 2.HA / 2nd RA Scheibenbremse / Disc Brake Radstand [mm] / Wheelbase [mm]:4200 Radstand [mm] / Wheelbase [mm]:4500 Radstand [mm] / Wheelbase [mm]:4800 Radstand [mm] / Wheelbase [mm]:5100 für Fzg. mit zul. Gesamtgewicht [t] / For vehicles with permissible total weight [t]:32 Baumuster / Model:932.304-307	(26) (15) (10) (12) (53) (48) (48) (48) (48) (80) (21)	
		3236 K 3241 K 3244 K 3246 K 3248 K	04.03 - 04.03 - 04.03 - 01.02 - 04.03 -	 Doppelachsaggregat / Tandem-axle Assembly Achsausführung / Axle Version:2x10t, 2x13t 1.HA / 1st RA 2.HA / 2nd RA Scheibenbremse / Disc Brake Radstand [mm] / Wheelbase [mm]:4200 Radstand [mm] / Wheelbase [mm]:4500 Radstand [mm] / Wheelbase [mm]:5100 für Fzg. mit zul. Gesamtgewicht [t] / For vehicles with permissible total weight [t]:32 Baumuster / Model:932.304-305/307	(26) (15) (10) (12) (53) (48) (48) (48) (80) (21)	
		3232 B 3236 B 3241 B 3244 B 3246 B 3248 B	04.03 - 04.03 - 04.03 - 04.03 - 04.03 - 04.03 -	 Doppelachsaggregat / Tandem-axle Assembly Achsausführung / Axle Version:2x10t, 2x13t 1.HA / 1st RA 2.HA / 2nd RA Scheibenbremse / Disc Brake Radstand [mm] / Wheelbase [mm]:4200 Radstand [mm] / Wheelbase [mm]:4500 Radstand [mm] / Wheelbase [mm]:5100 für Fzg. mit zul. Gesamtgewicht [t] / For vehicles with permissible total weight [t]:32 Baumuster / Model:933.304-305/307	(26) (15) (10) (12) (53) (48) (48) (48) (80) (21)	
		3332 B, 32 t 3336 B, 32 t	01.03 - 01.03 -	 Doppelachsaggregat / Tandem-axle Assembly Achsausführung / Axle Version:2x10t, 2x13t 1.HA / 1st RA 2.HA / 2nd RA Scheibenbremse / Disc Brake Radstand [mm] / Wheelbase [mm]:4200 Radstand [mm] / Wheelbase [mm]:4500 Radstand [mm] / Wheelbase [mm]:4800 Radstand [mm] / Wheelbase [mm]:5100 für Fzg. mit zul. Gesamtgewicht [t] / For vehicles with permissible total weight [t]:32 Baumuster / Model:933.304-307	(26) (15) (10) (12) (53) (48) (48) (48) (80) (21)	

Pos









Ref.

# MERCEDES-BENZ

ACTROS 3231 - 3336

8x4/4

06.96 -













10	<b>Lenker, Radaufhängung / Track Control Arm</b> Längslenker / Trailing Arm Länge [mm] / Length [mm]:565 Bohrung-Ø 1 / Bohrung-Ø 2 [mm] / Bore Ø 1 / Bore Ø 2 [mm]:21/21 Lochabstand 1/Lochabstand 2 / Hole Pitch 1/ Hole Pitch 2:152/152 Rohr-Ø [mm] / Pipe Ø [mm]:52 nicht verstellbar / Not adjustable Molekularlager / Molecular Bearing		<b>29461 01 948 350 24 05</b> ® 25158 01		
3231 B 3235 3235 B 3240 3240 B 3243 3243 B	04.97 - 10.02 04.97 - 10.02 04.97 - 10.02 04.97 - 10.02 04.97 - 10.02 04.97 - 10.02 04.97 - 10.02	(3)	(44)	(43)	 Doppelachsaggregat / Tandem-axle Assembly 1.HA / 1st RA 2.HA / 2nd RA Radstand [mm] / Wheelbase [mm]:4500 Radstand [mm] / Wheelbase [mm]:4800 für Fzg. mit zul. Gesamtgewicht [t] / For vehicles with permissible total weight [t]:32 Baumuster / Model:953.304-305
		(26)	(10)	(12)	
3231 K 3235 K 3240 K 3243 K	04.97 - 10.02 04.97 - 10.02 04.97 - 10.02 04.97 - 10.02	(26)	(10)	(12)	 Doppelachsaggregat / Tandem-axle Assembly 1.HA / 1st RA 2.HA / 2nd RA Radstand [mm] / Wheelbase [mm]:3300 Radstand [mm] / Wheelbase [mm]:3600 Radstand [mm] / Wheelbase [mm]:3900 für Fzg. mit zul. Gesamtgewicht [t] / For vehicles with permissible total weight [t]:32 Baumuster / Model:952.304-305/307
		(26)	(10)	(12)	
3241 3244 3246 3248	04.03 - 04.03 - 04.03 - 04.03 -	(26)	(10)	(12)	 Doppelachsaggregat / Tandem-axle Assembly 1.HA / 1st RA 2.HA / 2nd RA Radstand [mm] / Wheelbase [mm]:5400 für Fzg. mit zul. Gesamtgewicht [t] / For vehicles with permissible total weight [t]:32 Baumuster / Model:930.306
		(26)	(10)	(12)	
3231 K, 3232 K 3336 K, 260-265 kW	04.03 - 04.03 -	(26)	(10)	(12)	 Doppelachsaggregat / Tandem-axle Assembly 1.HA / 1st RA 2.HA / 2nd RA Radstand [mm] / Wheelbase [mm]:4200 Radstand [mm] / Wheelbase [mm]:4500 Radstand [mm] / Wheelbase [mm]:4800 Radstand [mm] / Wheelbase [mm]:5100 für Fzg. mit zul. Gesamtgewicht [t] / For vehicles with permissible total weight [t]:32 Baumuster / Model:932.304-307
		(26)	(10)	(12)	
3236 K 3241 K 3244 K 3246 K 3248 K	04.03 - 04.03 - 04.03 - 01.02 - 04.03 -	(26)	(10)	(12)	 Doppelachsaggregat / Tandem-axle Assembly 1.HA / 1st RA 2.HA / 2nd RA Radstand [mm] / Wheelbase [mm]:4200 Radstand [mm] / Wheelbase [mm]:4500 Radstand [mm] / Wheelbase [mm]:5100 für Fzg. mit zul. Gesamtgewicht [t] / For vehicles with permissible total weight [t]:32 Baumuster / Model:932.304-305/307
		(26)	(10)	(12)	



<b>ACTROS 3231 - 3336</b>	<b>8x4/4</b>	<b>06.96 -</b>
---------------------------	--------------	----------------

## MERCEDES-BENZ

<b>ACTROS 3231 - 3336</b>	<b>8x4/4</b>	<b>06.96 -</b>	
---------------------------	--------------	----------------	--

16	Stange/Strebe, Stabilisator / Link Stabiliser		(7)	30764 01		000 322 04 23
	Koppelstange / Coupling Rod		(38)			
	Länge [mm] / Length [mm]:1815		(43)			
	Rohr-Ø [mm] / Pipe Ø [mm]:60		(52)			
	nicht verstellbar / Not adjustable		(92)			
	ohne Zubehör / without accessories		(93)			
	3231 B	04.97 - 10.02		für Fahrzeuge mit Nebenantrieb / For vehicles with PTO für Fahrzeuge mit Retarder / For vehicles with retarder Baumuster / Model:953.304-305	(73)	
	3235	04.97 - 10.02			(74)	
	3235 B	04.97 - 10.02			(21)	
	3240 B	04.97 - 10.02				
	3243 B	04.97 - 10.02				
	3231 B	04.97 - 10.02		für Fahrzeuge mit Nebenantrieb / For vehicles with PTO für Fahrzeuge ohne Retarder / For vehicles without retarder Baumuster / Model:953.304-305	(73)	
	3235	04.97 - 10.02			(78)	
	3235 B	04.97 - 10.02			(21)	
	3240 B	04.97 - 10.02				
	3243 B	04.97 - 10.02				
3231 K	04.97 - 10.02		für Fahrzeuge mit Nebenantrieb / For vehicles with PTO für Fahrzeuge ohne Retarder / For vehicles without retarder Baumuster / Model:952.304-305/307	(73)		
3235 K	04.97 - 10.02			(78)		
3240 K	04.97 - 10.02			(21)		
3243 K	04.97 - 10.02					
3231 K	04.97 - 10.02		für Fahrzeuge mit Nebenantrieb / For vehicles with PTO für Fahrzeuge mit Retarder / For vehicles with retarder Baumuster / Model:952.304-305/307	(73)		
3235 K	04.97 - 10.02			(74)		
3240 K	04.97 - 10.02			(21)		
3243 K	04.97 - 10.02					
3240	04.97 - 10.02		für Fahrzeuge mit Nebenantrieb / For vehicles with PTO für Fahrzeuge mit Retarder / For vehicles with retarder Baumuster / Model:950.306	(73)		
3243	04.97 - 10.02			(74)		
				(21)		
3240	04.97 - 10.02		für Fahrzeuge mit Nebenantrieb / For vehicles with PTO für Fahrzeuge ohne Retarder / For vehicles without retarder Baumuster / Model:950.306	(73)		
3243	04.97 - 10.02			(78)		
				(21)		
3241	04.03 -		für Fahrzeuge mit Nebenantrieb / For vehicles with PTO für Fahrzeuge ohne Retarder / For vehicles without retarder Baumuster / Model:930.306	(73)		
3244	04.03 -			(78)		
3246	04.03 -			(21)		
3248	04.03 -					
3241	04.03 -		für Fahrzeuge mit Nebenantrieb / For vehicles with PTO für Fahrzeuge mit Retarder / For vehicles with retarder Baumuster / Model:930.306	(73)		
3244	04.03 -			(74)		
3246	04.03 -			(21)		
3248	04.03 -					
3231 K, 3232 K	04.03 -		für Fahrzeuge mit Nebenantrieb / For vehicles with PTO für Fahrzeuge mit Retarder / For vehicles with retarder Baumuster / Model:932.304-305/307	(73)		
3336 K, 260-265 kW	04.03 -			(74)		
				(21)		
3231 K, 3232 K	04.03 -		für Fahrzeuge mit Nebenantrieb / For vehicles with PTO für Fahrzeuge ohne Retarder / For vehicles without retarder Baumuster / Model:932.304-305/307	(73)		
3336 K, 260-265 kW	04.03 -			(78)		
				(21)		
3232 B	04.03 -		für Fahrzeuge mit Nebenantrieb / For vehicles with PTO für Fahrzeuge ohne Retarder / For vehicles without retarder Baumuster / Model:933.304-305/307	(73)		
3236 B	04.03 -			(78)		
3241 B	04.03 -			(21)		
3244 B	04.03 -					
3246 B	04.03 -					
3248 B	04.03 -					
3232 B	04.03 -		für Fahrzeuge mit Nebenantrieb / For vehicles with PTO für Fahrzeuge mit Retarder / For vehicles with retarder Baumuster / Model:933.304-305/307	(73)		
3236 B	04.03 -			(74)		
3241 B	04.03 -			(21)		
3244 B	04.03 -					
3246 B	04.03 -					
3248 B	04.03 -					

Pos























Ref.

# MERCEDES-BENZ

ACTROS 3231 - 3336





8x4/4

06.96 -

16	Stange/Strebe, Stabilisator / Link Stabiliser		(7)	30765 01	000 322 03 23	
	Koppelstange / Coupling Rod Länge [mm] / Length [mm]:1815 Rohr-Ø [mm] / Pipe Ø [mm]:58 nicht verstellbar / Not adjustable ohne Zubehör / without accessories		(38) (43) (52) (92) (93)			
	3231 B 3235 3235 B 3240 B 3243 B	04.97 - 10.02 04.97 - 10.02 04.97 - 10.02 04.97 - 10.02 04.97 - 10.02			für Fahrzeuge ohne Retarder / For vehicles without retarder für Fahrzeuge mit Nebenantrieb / For vehicles with PTO Baumuster / Model:953.304-305	(78) (73) (21)
	3231 B 3235 3235 B 3240 B 3243 B	04.97 - 10.02 04.97 - 10.02 04.97 - 10.02 04.97 - 10.02 04.97 - 10.02		 	für Fahrzeuge ohne Retarder / For vehicles without retarder für Fahrzeuge ohne Nebenantrieb / For vehicles without PTO Baumuster / Model:953.304-305	(78) (77) (21)
	3231 B 3235 3235 B 3240 B 3243 B	04.97 - 10.02 04.97 - 10.02 04.97 - 10.02 04.97 - 10.02 04.97 - 10.02			für Fahrzeuge mit Retarder / For vehicles with retarder für Fahrzeuge ohne Nebenantrieb / For vehicles without PTO Baumuster / Model:953.304-305	(74) (77) (21)
	3231 K 3235 K 3240 K 3243 K	04.97 - 10.02 04.97 - 10.02 04.97 - 10.02 04.97 - 10.02			für Fahrzeuge mit Retarder / For vehicles with retarder für Fahrzeuge ohne Nebenantrieb / For vehicles without PTO Baumuster / Model:952.304-305/307	(74) (77) (21)
	3231 K 3235 K 3240 K 3243 K	04.97 - 10.02 04.97 - 10.02 04.97 - 10.02 04.97 - 10.02		 	für Fahrzeuge ohne Retarder / For vehicles without retarder für Fahrzeuge ohne Nebenantrieb / For vehicles without PTO Baumuster / Model:952.304-305/307	(78) (77) (21)
	3231 K 3235 K 3240 K 3243 K	04.97 - 10.02 04.97 - 10.02 04.97 - 10.02 04.97 - 10.02			für Fahrzeuge ohne Retarder / For vehicles without retarder für Fahrzeuge mit Nebenantrieb / For vehicles with PTO Baumuster / Model:952.304-305/307	(78) (73) (21)
	3240 3243	04.97 - 10.02 04.97 - 10.02		 	für Fahrzeuge ohne Retarder / For vehicles without retarder für Fahrzeuge ohne Nebenantrieb / For vehicles without PTO Baumuster / Model:950.306	(78) (77) (21)
	3240 3243	04.97 - 10.02 04.97 - 10.02			für Fahrzeuge ohne Retarder / For vehicles without retarder für Fahrzeuge mit Nebenantrieb / For vehicles with PTO Baumuster / Model:950.306	(78) (73) (21)
	3240 3243	04.97 - 10.02 04.97 - 10.02			für Fahrzeuge mit Retarder / For vehicles with retarder für Fahrzeuge ohne Nebenantrieb / For vehicles without PTO Baumuster / Model:950.306	(74) (77) (21)
	3241	04.03 -			für Fahrzeuge mit Retarder / For vehicles with retarder für Fahrzeuge ohne Nebenantrieb / For vehicles without PTO Baumuster / Model:930.306	(74) (77) (21)
	3241	04.03 -			für Fahrzeuge ohne Retarder / For vehicles without retarder für Fahrzeuge mit Nebenantrieb / For vehicles with PTO Baumuster / Model:930.306	(78) (73) (21)
	3241	04.03 -		 	für Fahrzeuge ohne Retarder / For vehicles without retarder für Fahrzeuge ohne Nebenantrieb / For vehicles without PTO Baumuster / Model:930.306	(78) (77) (21)
	3231 K, 3232 K 3336 K, 260-265 kW	04.03 - 04.03 -			für Fahrzeuge mit Retarder / For vehicles with retarder für Fahrzeuge ohne Nebenantrieb / For vehicles without PTO Baumuster / Model:932.304-305/307	(74) (77) (21)
	3231 K, 3232 K 3336 K, 260-265 kW	04.03 - 04.03 -			für Fahrzeuge ohne Retarder / For vehicles without retarder für Fahrzeuge mit Nebenantrieb / For vehicles with PTO Baumuster / Model:932.304-305/307	(78) (73) (21)
	3231 K, 3232 K 3336 K, 260-265 kW	04.03 - 04.03 -		 	für Fahrzeuge ohne Retarder / For vehicles without retarder für Fahrzeuge ohne Nebenantrieb / For vehicles without PTO Baumuster / Model:932.304-305/307	(78) (77) (21)

## MERCEDES-BENZ

<b>ACTROS 3231 - 3336</b>	<b>8x4/4</b>	<b>06.96 -</b>	
---------------------------	--------------	----------------	--

<b>16</b>	<b>Stange/Strebe, Stabilisator / Link Stabiliser</b> Koppelstange / Coupling Rod Länge [mm] / Length [mm]:1815 Rohr-Ø [mm] / Pipe Ø [mm]:58 nicht verstellbar / Not adjustable ohne Zubehör / without accessories	(7) (38) (43) (52) (92) (93)	<b>30765 01      000 322 03 23</b> 
	3232 B      04.03 -		 für Fahrzeuge mit Retarder / For vehicles with retarder (74) für Fahrzeuge ohne Nebenantrieb / For vehicles without PTO (77) Baumuster / Model:933.304-305 (21)
	3236 B      04.03 -		
	3241 B      04.03 -		
	3244 B      04.03 -		
	3246 B      04.03 -		
	3248 B      04.03 -		
	3232 B      04.03 -		 für Fahrzeuge ohne Retarder / For vehicles without retarder (78) für Fahrzeuge ohne Nebenantrieb / For vehicles without PTO (77) Baumuster / Model:933.304-305 (21)
	3236 B      04.03 -		
	3241 B      04.03 -		
	3244 B      04.03 -		
	3246 B      04.03 -		
	3248 B      04.03 -		
	3232 B      04.03 -		 für Fahrzeuge ohne Retarder / For vehicles without retarder (78) für Fahrzeuge mit Nebenantrieb / For vehicles with PTO (73) Baumuster / Model:933.304-305 (21)
	3236 B      04.03 -		
	3241 B      04.03 -		
	3244 B      04.03 -		
	3246 B      04.03 -		
	3248 B      04.03 -		

Pos

















Ref.

# MERCEDES-BENZ

ACTROS 3231 - 3336











8x4/4

06.96 -

16	Stange/Strebe, Stabilisator / Link Stabiliser		(7)	<div>31104 01</div> <div>000 322 02 23</div> 	
	Koppelstange / Coupling Rod		(38)		
	Länge [mm] / Length [mm]:1815		(43)		
	Rohr-Ø [mm] / Pipe Ø [mm]:80		(52)		
	nicht verstellbar / Not adjustable		(92)		
	ohne Zubehör / without accessories		(93)		
	3231 B	04.97 - 10.02	 für Fahrzeuge mit Retarder / For vehicles with retarder für Fahrzeuge ohne Nebenantrieb / For vehicles without PTO Baumuster / Model:953.304-305		(74)
	3235	04.97 - 10.02			(77)
	3235 B	04.97 - 10.02			(21)
	3240 B	04.97 - 10.02			
	3243 B	04.97 - 10.02			
	3231 B	04.97 - 10.02	 für Fahrzeuge mit Retarder / For vehicles with retarder für Fahrzeuge mit Nebenantrieb / For vehicles with PTO Baumuster / Model:953.304-305		(74)
	3235	04.97 - 10.02			(73)
	3235 B	04.97 - 10.02			(21)
	3240 B	04.97 - 10.02			
	3243 B	04.97 - 10.02			
3231 K	04.97 - 10.02	 für Fahrzeuge mit Retarder / For vehicles with retarder für Fahrzeuge ohne Nebenantrieb / For vehicles without PTO Baumuster / Model:952.304-305/307	(74)		
3235 K	04.97 - 10.02		(77)		
3243 K	04.97 - 10.02		(21)		
3231 K	04.97 - 10.02	 für Fahrzeuge mit Retarder / For vehicles with retarder für Fahrzeuge mit Nebenantrieb / For vehicles with PTO Baumuster / Model:952.304-305/307	(74)		
3235 K	04.97 - 10.02		(73)		
3243 K	04.97 - 10.02		(21)		
3240	04.97 - 10.02	 für Fahrzeuge mit Retarder / For vehicles with retarder für Fahrzeuge mit Nebenantrieb / For vehicles with PTO Baumuster / Model:950.306	(74)		
3243	04.97 - 10.02		(73)		
3240	04.97 - 10.02	 für Fahrzeuge mit Retarder / For vehicles with retarder für Fahrzeuge ohne Nebenantrieb / For vehicles without PTO Baumuster / Model:950.306	(74)		
3243	04.97 - 10.02		(77)		
			(21)		
3240 K	04.97 - 10.02	 für Fahrzeuge mit Retarder / For vehicles with retarder für Fahrzeuge ohne Nebenantrieb / For vehicles without PTO Baumuster / Model:952.304-305/307	(74)		
			(77)		
3241	04.03 -	 für Fahrzeuge mit Retarder / For vehicles with retarder für Fahrzeuge mit Nebenantrieb / For vehicles with PTO Baumuster / Model:930.306	(74)		
			(73)		
3241	04.03 -	 für Fahrzeuge mit Retarder / For vehicles with retarder für Fahrzeuge ohne Nebenantrieb / For vehicles without PTO Baumuster / Model:930.306	(21)		
			(74)		
			(77)		
3231 K, 3232 K	04.03 -	 für Fahrzeuge mit Retarder / For vehicles with retarder für Fahrzeuge mit Nebenantrieb / For vehicles with PTO Baumuster / Model:932.304-305/307	(21)		
3336 K, 260-265 kW	04.03 -		(74)		
3231 K, 3232 K	04.03 -	 für Fahrzeuge mit Retarder / For vehicles with retarder für Fahrzeuge ohne Nebenantrieb / For vehicles without PTO Baumuster / Model:932.304-305/307	(73)		
3336 K, 260-265 kW	04.03 -		(21)		
			(74)		
3232 B	04.03 -	 für Fahrzeuge mit Retarder / For vehicles with retarder für Fahrzeuge mit Nebenantrieb / For vehicles with PTO Baumuster / Model:933.304-305/307	(77)		
3236 B	04.03 -		(21)		
3241 B	04.03 -		(74)		
3244 B	04.03 -		(73)		
3246 B	04.03 -				
3248 B	04.03 -				
3232 B	04.03 -	 für Fahrzeuge mit Retarder / For vehicles with retarder für Fahrzeuge ohne Nebenantrieb / For vehicles without PTO Baumuster / Model:933.304-305/307	(74)		
3236 B	04.03 -		(77)		
3241 B	04.03 -		(21)		
3244 B	04.03 -				
3246 B	04.03 -				
3248 B	04.03 -				

## MERCEDES-BENZ

<b>ACTROS 3231 - 3336</b>	<b>06.96 -</b>
---------------------------	----------------

 <b>1</b>	<b>Lenkstange / Centre Rod Assembly</b> Schubstange / Push Rod einseitig verstellbar / Adjustable on one side Länge [mm] / Length [mm]:904 Konusmaß [mm] / Cone Size [mm]:32 Rohr-Ø [mm] / Pipe Ø [mm]:52 mit Zubehör / With accessories	(4) (55) (68) (43) (37) (52) (88)	<div style="text-align: right;"> <b>23470 01</b>    <b>001 460 71 05</b>   11394 03                 </div> 
	3235 K 3240 K 3243 K	04.97 -	 Lenkstockhebel zur 1. VA / Pitman Arm to 1st FA (40) Scheibenbremse / Disc Brake (53) 1.VA / 1st FA (11) Radstand [mm] / Wheelbase [mm]:4200 (48) Radstand [mm] / Wheelbase [mm]:4500 (48) Radstand [mm] / Wheelbase [mm]:5100 (48) für Fzg. mit zul. Gesamtgewicht [t] / For vehicles with permissible total weight [t]:32 (80) Achsausführung / Axle Version:8x4/4 (15) Baumuster / Model:952.304-305/307 (21)
	3231		 Lenkstockhebel zur 1. VA / Pitman Arm to 1st FA (40) Scheibenbremse / Disc Brake (53) Radstand [mm] / Wheelbase [mm]:4200 (48) Radstand [mm] / Wheelbase [mm]:4500 (48) Radstand [mm] / Wheelbase [mm]:5100 (48) für Fzg. mit zul. Gesamtgewicht [t] / For vehicles with permissible total weight [t]:32 (80) Achsausführung / Axle Version:8x4/4 (15) Baumuster / Model:932.304-305/307 (21)
 <b>1</b>	<b>Lenkstange / Centre Rod Assembly</b> Schubstange / Push Rod einseitig verstellbar / Adjustable on one side Länge [mm] / Length [mm]:876 Konusmaß [mm] / Cone Size [mm]:28,6 Rohr-Ø [mm] / Pipe Ø [mm]:40 mit Zubehör / With accessories	(4) (55) (68) (43) (37) (52) (88)	<div style="text-align: right;"> <b>24244 01</b>    <b>002 460 48 05</b>   27623 01                 </div> 
	3331		 Lenkstockhebel zur 1. VA / Pitman Arm to 1st FA (40) Radstand [mm] / Wheelbase [mm]:4200 (48) Radstand [mm] / Wheelbase [mm]:4500 (48) für Fzg. mit zul. Gesamtgewicht [t] / For vehicles with permissible total weight [t]:33 (80) Achsausführung / Axle Version:6x4 (15) Baumuster / Model:930.162-163 (21)
	3331		 Lenkstockhebel zur 1. VA / Pitman Arm to 1st FA (40) Radstand [mm] / Wheelbase [mm]:3300 (48) Radstand [mm] / Wheelbase [mm]:3600 (48) Radstand [mm] / Wheelbase [mm]:3900 (48) für Fzg. mit zul. Gesamtgewicht [t] / For vehicles with permissible total weight [t]:33 (80) Achsausführung / Axle Version:6x4 (15) Baumuster / Model:932.161-163 (21)

Pos











Ref.

# MERCEDES-BENZ











ACTROS 3231 - 3336

06.96 -

 <b>3</b>	<b>Lenkstange / Centre Rod Assembly</b> Schubstange / Push Rod nicht verstellbar / Not adjustable Länge [mm] / Length [mm]:1095 Konusmaß [mm] / Cone Size [mm]:32 Rohr-Ø [mm] / Pipe Ø [mm]:42 mit Zubehör / With accessories	(4) (55) (92) (43) (37) (52) (88)	<div> <div>25249 01</div> <div>001 460 13 05</div>  </div>
	3235 K 3240 K 3243 K	04.97 -	<div>  <div>                     am Zwischenhebel / At the intermediate lever                      Zwischenhebel 1 zum Zwischenlager 2 / Control arm 1 to intermediate bearing 2                      Scheibenbremse / Disc Brake                      Radstand [mm] / Wheelbase [mm]:4200                      Radstand [mm] / Wheelbase [mm]:4500                      Radstand [mm] / Wheelbase [mm]:5100                      für Fzg. mit zul. Gesamtgewicht [t] / For vehicles with permissible total weight [t]:32                      Achsausführung / Axle Version:8x4/4                      Baumuster / Model:952.304-305/307                 </div> </div>
	3231		<div>  <div>                     am Zwischenhebel / At the intermediate lever                      Zwischenhebel 1 zum Zwischenlager 2 / Control arm 1 to intermediate bearing 2                      Scheibenbremse / Disc Brake                      Radstand [mm] / Wheelbase [mm]:4200                      Radstand [mm] / Wheelbase [mm]:4500                      Radstand [mm] / Wheelbase [mm]:5100                      für Fzg. mit zul. Gesamtgewicht [t] / For vehicles with permissible total weight [t]:32                      Achsausführung / Axle Version:8x4/4                      Baumuster / Model:932.304-305/307                 </div> </div>
 <b>1</b>	<b>Lenkstange / Centre Rod Assembly</b> Schubstange / Push Rod einseitig verstellbar / Adjustable on one side Länge [mm] / Length [mm]:895 Konusmaß [mm] / Cone Size [mm]:28,6 Rohr-Ø [mm] / Pipe Ø [mm]:36 mit Zubehör / With accessories	(4) (55) (68) (43) (37) (52) (88)	<div> <div>25721 02</div> <div>002 460 46 05</div>  </div>
	3331		<div>  <div>                     Lenkstockhebel zur 1. VA / Pitman Arm to 1st FA                      Trommelbremse / Drum Brake                      Radstand [mm] / Wheelbase [mm]:3300                      Radstand [mm] / Wheelbase [mm]:3600                      Radstand [mm] / Wheelbase [mm]:3900                      für Fzg. mit zul. Gesamtgewicht [t] / For vehicles with permissible total weight [t]:33                      Achsausführung / Axle Version:6x4                      Baumuster / Model:932.161-163                 </div> </div>
	3331		<div>  <div>                     Lenkstockhebel zur 1. VA / Pitman Arm to 1st FA                      Trommelbremse / Drum Brake                      Radstand [mm] / Wheelbase [mm]:4200                      Radstand [mm] / Wheelbase [mm]:4500                      Radstand [mm] / Wheelbase [mm]                      für Fzg. mit zul. Gesamtgewicht [t] / For vehicles with permissible total weight [t]:33                      Achsausführung / Axle Version:6x4                      Baumuster / Model:930.162-163                 </div> </div>

## MERCEDES-BENZ

<b>ACTROS 3231 - 3336</b>	<b>06.96 -</b>
---------------------------	----------------

	<div>1</div>	<b>Lenkstange / Centre Rod Assembly</b> Schubstange / Push Rod nicht verstellbar / Not adjustable Länge [mm] / Length [mm]:935 Konusmaß [mm] / Cone Size [mm]:30 Konusmaß [mm] / Cone Size [mm]:32 Rohr-Ø [mm] / Pipe Ø [mm]:38 mit Zubehör / With accessories	(4) (55) (92) (43) (37) (37) (52) (88)		<b>27628 01</b> <b>002 460 60 05</b>		
		3331	 Lenkstockhebel zur 1. VA / Pitman Arm to 1st FA Scheibenbremse / Disc Brake Radstand [mm] / Wheelbase [mm]:3300 Radstand [mm] / Wheelbase [mm]:3600 Radstand [mm] / Wheelbase [mm]:3900 für Fzg. mit zul. Gesamtgewicht [t] / For vehicles with permissible total weight [t]:33 Achsausführung / Axle Version:6x4 Baumuster / Model:932.161-163			(40) (53) (48) (48) (48) (80) (15) (21)	
		3331	 Lenkstockhebel zur 1. VA / Pitman Arm to 1st FA Scheibenbremse / Disc Brake Radstand [mm] / Wheelbase [mm]:3300 Radstand [mm] / Wheelbase [mm]:3600 für Fzg. mit zul. Gesamtgewicht [t] / For vehicles with permissible total weight [t]:33 Achsausführung / Axle Version:6x6 Baumuster / Model:932.182-183			(40) (53) (48) (48) (80) (15) (21)	
	<div>2</div>	<b>Lenkstange / Centre Rod Assembly</b> Schubstange / Push Rod beidseitig verstellbar / Adjustable on both sides Länge [mm] / Length [mm]:733 Konusmaß [mm] / Cone Size [mm]:32 Rohr-Ø [mm] / Pipe Ø [mm]:36 mit Zubehör / With accessories	(4) (55) (67) (43) (37) (52) (88)		<b>29799 01</b> <b>001 460 15 05</b> ▲ 11394 03 ▲ 12280 03		
		3235 K 3240 K 3243 K	04.97 -			 Zwischenhebel zur Vorderachse 2 / Control arm to front axle 2 1.VA / 1st FA Radstand [mm] / Wheelbase [mm]:4200 Radstand [mm] / Wheelbase [mm]:4500 Radstand [mm] / Wheelbase [mm]:5100 für Fzg. mit zul. Gesamtgewicht [t] / For vehicles with permissible total weight [t]:32 Achsausführung / Axle Version:8x4/4 Baumuster / Model:952.304-305/307	(62) (11) (48) (48) (48) (80) (15) (21)
		3231	 Zwischenhebel zur Vorderachse 2 / Control arm to front axle 2 Radstand [mm] / Wheelbase [mm]:4200 Radstand [mm] / Wheelbase [mm]:4500 Radstand [mm] / Wheelbase [mm]:5100 für Fzg. mit zul. Gesamtgewicht [t] / For vehicles with permissible total weight [t]:32 Achsausführung / Axle Version:8x4/4 Baumuster / Model:932.304-305/307			(62) (48) (48) (48) (80) (15) (21)	
	<div>4</div>	<b>Spurstangenkopf / Tie Rod End</b> am Lenkzylinder / At steering cylinder Länge [mm] / Length [mm]:75 Konusmaß [mm] / Cone Size [mm]:32 Innengewinde [mm] / Inner Thread [mm]:M26x1,5 für Rechtsgewinde / For right-hand thread mit Zubehör / With accessories	(6) (65) (43) (37) (36) (83) (88)		<b>33397 01</b> <b>001 460 16 48</b>		
		3235 K 3240 K	04.97 -			 am Lenkzylinder / At steering cylinder Baumuster / Model:952.305 Radstand [mm] / Wheelbase [mm]:4500 für Fzg. mit zul. Gesamtgewicht [t] / For vehicles with permissible total weight [t]:32	(65) (21) (48) (80)

Pos











Ref.

# MERCEDES-BENZ





ACTROS 3231 - 3336

06.96 -

<div>  <div>8</div> </div>	<b>Lenker, Radaufhängung / Track Control Arm</b> Dreieckslenker (NKW) / A-Arm (CV) Länge [mm] / Length [mm]:621,5 Rohr-Ø [mm] / Pipe Ø [mm]:60 Bohrung-Ø 1 / Bohrung-Ø 2 [mm] / Bore Ø 1 / Bore Ø 2 [mm]:25/23/23 Lochabstand 1/Lochabstand 2 / Hole Pitch 1/ Hole Pitch 2:152/130/130 Molekularlager / Molecular Bearing	(3) (27) (43) (52) (22) (41) (45)	<b>26031 01</b> ® 28706 01 ® 28705 01 	<b>948 350 22 05</b>
	3331		 Doppelachsaggregat / Tandem-axle Assembly 1.HA / 1st RA 2.HA / 2nd RA Scheibenbremse / Disc Brake Radstand [mm] / Wheelbase [mm]:3300 Radstand [mm] / Wheelbase [mm]:3600 für Fzg. mit zul. Gesamtgewicht [t] / For vehicles with permissible total weight [t]:33 Achsausführung / Axle Version:2x16t Baumuster / Model:932.182-183	(26) (10) (12) (53) (48) (48) (80) (15) (21)
	3331		 Doppelachsaggregat / Tandem-axle Assembly 1.HA / 1st RA 2.HA / 2nd RA Scheibenbremse / Disc Brake Radstand [mm] / Wheelbase [mm]:3300 Radstand [mm] / Wheelbase [mm]:3600 Radstand [mm] / Wheelbase [mm]:3900 für Fzg. mit zul. Gesamtgewicht [t] / For vehicles with permissible total weight [t]:33 Achsausführung / Axle Version:2x16t Baumuster / Model:932.161-163	(26) (10) (12) (53) (48) (48) (48) (80) (15) (21)
<div>  <div>8</div> </div>	<b>Lenker, Radaufhängung / Track Control Arm</b> Dreieckslenker (NKW) / A-Arm (CV) Länge [mm] / Length [mm]:621,5 Rohr-Ø [mm] / Pipe Ø [mm]:60 Bohrung-Ø 1 / Bohrung-Ø 2 [mm] / Bore Ø 1 / Bore Ø 2 [mm]:25/23/23 Lochabstand 1/Lochabstand 2 / Hole Pitch 1/ Hole Pitch 2:152/130/130 Molekularlager / Molecular Bearing	(3) (27) (43) (52) (22) (41) (45)	<b>33736 01</b> ® 28706 01 ® 28705 01 	<b>948 350 27 05</b>
	3331		 Doppelachsaggregat / Tandem-axle Assembly 1.HA / 1st RA 2.HA / 2nd RA Trommelbremse / Drum Brake Radstand [mm] / Wheelbase [mm]:3300 Radstand [mm] / Wheelbase [mm]:3600 Radstand [mm] / Wheelbase [mm]:3900 für Fzg. mit zul. Gesamtgewicht [t] / For vehicles with permissible total weight [t]:33 Achsausführung / Axle Version:2x16t Baumuster / Model:932.161-163	(26) (10) (12) (56) (48) (48) (48) (80) (15) (21)
	3331		 Doppelachsaggregat / Tandem-axle Assembly 1.HA / 1st RA 2.HA / 2nd RA Trommelbremse / Drum Brake Radstand [mm] / Wheelbase [mm]:3300 Radstand [mm] / Wheelbase [mm]:3600 für Fzg. mit zul. Gesamtgewicht [t] / For vehicles with permissible total weight [t]:33 Achsausführung / Axle Version:2x16t Baumuster / Model:932.182-183	(26) (10) (12) (56) (48) (48) (48) (80) (15) (21)

## MERCEDES-BENZ

<b>ACTROS 3231 - 3336</b>	<b>06.96 -</b>
---------------------------	----------------

	<b>8</b>	<b>Lenker, Radaufhängung / Track Control Arm</b> Dreieckslenker (NKW) / A-Arm (CV) Länge [mm] / Length [mm]:667 Rohr-Ø [mm] / Pipe Ø [mm]:60 Bohrung-Ø 1 / Bohrung-Ø 2 [mm] / Bore Ø 1 / Bore Ø 2 [mm]:25/23/23 Lochabstand 1/Lochabstand 2 / Hole Pitch 1/ Hole Pitch 2:152/130/130 Molekularlager / Molecular Bearing	(3) (27) (43) (52) (22)  (41) (45)	<b>33737 01</b> ® 28706 01 ® 28705 01	<b>948 350 28 05</b> 
	3331			 Doppelachsaggregat / Tandem-axle Assembly 1.HA / 1st RA 2.HA / 2nd RA Trommelbremse / Drum Brake Radstand [mm] / Wheelbase [mm]:3300 Radstand [mm] / Wheelbase [mm]:3600 für Fzg. mit zul. Gesamtgewicht [t] / For vehicles with permissible total weight [t]:33 Achsausführung / Axle Version:13t / 18t Baumuster / Model:932.182-183	(26) (10) (12) (56) (48) (48) (80)  (15) (21)
	3331			 Doppelachsaggregat / Tandem-axle Assembly 1.HA / 1st RA 2.HA / 2nd RA Trommelbremse / Drum Brake Radstand [mm] / Wheelbase [mm]:3300 Radstand [mm] / Wheelbase [mm]:3600 Radstand [mm] / Wheelbase [mm]:3900 für Fzg. mit zul. Gesamtgewicht [t] / For vehicles with permissible total weight [t]:33 Achsausführung / Axle Version:13t / 18t Baumuster / Model:932.161-163	(26) (10) (12) (56) (48) (48) (48) (80)  (15) (21)

Pos







Ref.

# MERCEDES-BENZ

ACTROS 3340 - 3360



6x4

06.96 -

 6	<b>Spurstange / Rod Assembly</b> Führungsstange / Guide Rod einseitig verstellbar / Adjustable on one side Länge [mm] / Length [mm]:1735 Konusmaß [mm] / Cone Size [mm]:32 Rohr-Ø [mm] / Pipe Ø [mm]:52 mit Zubehör / With accessories	(5) (33) (68) (43) (37) (52) (88)	<b>21410 01</b> ▲ 11394 03 21971 01	<b>942 330 00 03</b> 
	3340	04.97 - 10.02	Achsausführung / Axle Version:739550	(15)
	3346	09.02 - 10.02	Baumuster / Model:950.163	(21)
	3340 S	04.97 - 10.02	Achsausführung / Axle Version:739550	(15)
	3343 S	04.97 - 10.02	Baumuster / Model:954.161	(21)
	3348 S, 15928 ccm	04.97 - 10.02		
	3353 S	04.97 - 10.02		
	3357 S	04.97 - 10.02		
 6	3340 K	04.97 - 10.02	Achsausführung / Axle Version:739550 Baumuster / Model:952.161-163	(15) (21)
	3340 B, 6x4	04.97 - 10.02	Achsausführung / Axle Version:739550 Baumuster / Model:953.161-163	(15) (21)
	3343 K	04.97 - 10.02	Achsausführung / Axle Version:739550	(15)
	3348 K, 15928 ccm	04.97 - 10.02	Baumuster / Model:952.161/163	(21)
	<b>Spurstange / Rod Assembly</b> Führungsstange / Guide Rod beidseitig verstellbar / Adjustable on both sides Länge [mm] / Length [mm]:1735 Konusmaß [mm] / Cone Size [mm]:32 Rohr-Ø [mm] / Pipe Ø [mm]:50 mit Zubehör / With accessories	(5) (33) (67) (43) (37) (52) (88)	<b>23988 02</b> ▲ 11394 03 ▲ 12280 03	<b>941 330 02 03</b> 
	3340	04.97 - 10.02	Achsausführung / Axle Version:739500	(15)
	3346	09.02 - 10.02	Baumuster / Model:950.163	(21)
	3340 S	04.97 - 10.02	Achsausführung / Axle Version:739500	(15)
	3343 S	04.97 - 10.02	Baumuster / Model:954.161	(21)
	3348 S, 15928 ccm	04.97 - 10.02		
	3353 S	04.97 - 10.02		
	3357 S	04.97 - 10.02		
	3340 K	04.97 - 10.02	Achsausführung / Axle Version:739500 Baumuster / Model:952.161-163	(15) (21)
	3340 B, 6x4	04.97 - 10.02	Achsausführung / Axle Version:739500 Baumuster / Model:953.161-163	(15) (21)
	3343	04.97 - 10.02	Achsausführung / Axle Version:739500	(15)
	3348, 15928 ccm	04.97 - 10.02	Baumuster / Model:950.162-163	(21)
	3353	04.97 - 10.02		
	3343 K	04.97 - 10.02	Achsausführung / Axle Version:739500	(15)
	3348 K, 15928 ccm	04.97 - 10.02	Baumuster / Model:952.161/163	(21)
	3357	04.97 - 10.02	Achsausführung / Axle Version:739500 Baumuster / Model:950.162	(15) (21)
	3341	04.03 -	 Achsausführung / Axle Version:739500 1.VA / 1st FA Radstand [mm] / Wheelbase [mm]:4200 Radstand [mm] / Wheelbase [mm]:4500 Baumuster / Model:930.162-163	(15)
	3344	04.03 -		(11)
	3346	04.03 -		(48)
	3348, 15928 ccm	04.03 -		(48)
	3350, 3351	04.03 -		(21)
	3354, 3355	04.03 -		
	3341 S	04.03 -	Achsausführung / Axle Version:739500	(15)
	3344 S	04.03 -	Baumuster / Model:934.161	(21)
	3346 S	04.03 -		
	3348 S, 15928 ccm	04.03 -		
	3351 S	04.03 -		
	3355 S	04.03 -		
	3341 B, 33 t	04.03 -	Achsausführung / Axle Version:739500	(15)
	3344 B, 33 t	04.03 -	Baumuster / Model:933.161	(21)
	3346 B, 33 t	04.03 -		
	3348 S, 11946 ccm	04.03 -	Achsausführung / Axle Version:739500 für Fzg. mit zul. Gesamtgewicht [t] / For vehicles with permissible total weight [t]:33 Baumuster / Model:934.161	(15) (80) (21)
	3341 K	04.03 -	Achsausführung / Axle Version:739500	(15)
	3344 K	04.03 -	für Fzg. mit zul. Gesamtgewicht [t] / For vehicles with permissible total weight [t]:33	(80)
	3346 K	04.03 -	Baumuster / Model:932.161-163	(21)
	3351 K	04.03 -		
	3348 K, 11946 ccm	04.03 -	Achsausführung / Axle Version:739500 für Fzg. mit zul. Gesamtgewicht [t] / For vehicles with permissible total weight [t]:33 Baumuster / Model:932.161-163	(15) (80) (21)
	3348 K, 11946 ccm	04.03 -	Achsausführung / Axle Version:739500 für Fzg. mit zul. Gesamtgewicht [t] / For vehicles with permissible total weight [t]:33 Baumuster / Model:933.161	(15) (80) (21)

## MERCEDES-BENZ

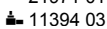







ACTROS 3340 - 3360	6x4	06.96 -	
--------------------	-----	---------	--

	<b>6</b>	<b>Spurstange / Rod Assembly</b> Führungsstange / Guide Rod einseitig verstellbar / Adjustable on one side Länge [mm] / Length [mm]:1687 Konusmaß [mm] / Cone Size [mm]:32 Rohr-Ø [mm] / Pipe Ø [mm]:52 mit Zubehör / With accessories				<b>23990 01</b> <b>949 330 16 03</b> 21971 01  11394 03
			(5) (33) (68) (43) (37) (52) (88)			
		3340	04.97 - 10.02	Achsausführung / Axle Version:739541	(15)	
		3346	09.02 - 10.02	Baumuster / Model:950.163	(21)	
		3340 S	04.97 - 10.02	Achsausführung / Axle Version:739541	(15)	
		3343 S	04.97 - 10.02	Baumuster / Model:954.161	(21)	
		3348 S, 15928 ccm	04.97 - 10.02			
		3353 S	04.97 - 10.02			
		3357 S	04.97 - 10.02			
		3340 K	04.97 - 10.02	Achsausführung / Axle Version:739541	(15)	
				Baumuster / Model:952.161-163	(21)	
		3340 B, 6x4	04.97 - 10.02	Achsausführung / Axle Version:739541	(15)	
				Baumuster / Model:953.161-163	(21)	
		3343	04.97 - 10.02	Achsausführung / Axle Version:739541	(15)	
		3348, 15928 ccm	04.97 - 10.02	Baumuster / Model:950.162-163	(21)	
		3353	04.97 - 10.02			
		3343 K	04.97 - 10.02	Achsausführung / Axle Version:739541	(15)	
				Baumuster / Model:952.161/163	(21)	
		3348 K, 15928 ccm	04.97 - 10.02	Achsausführung / Axle Version:739541	(15)	
				Baumuster / Model:952.162-163	(21)	
		3357	04.97 - 10.02	Achsausführung / Axle Version:739541	(15)	
				Baumuster / Model:950.162	(21)	
		3341	04.03 -	 Achsausführung / Axle Version:739541	(15)	
		3344	04.03 -		(11)	
		3346	04.03 -		(48)	
		3348, 15928 ccm	04.03 -		(48)	
		3350, 3351	04.03 -		(21)	
		3354, 3355	04.03 -			
		3341 S	04.03 -	Achsausführung / Axle Version:739541	(15)	
		3344 S	04.03 -	Baumuster / Model:934.161	(21)	
		3346 S	04.03 -			
		3348 S, 15928 ccm	04.03 -			
		3351 S	04.03 -			
		3355 S	04.03 -			
		3341 B, 33 t	04.03 -	Achsausführung / Axle Version:739541	(15)	
		3344 B, 33 t	04.03 -	Baumuster / Model:933.161	(21)	
		3346 B, 33 t	04.03 -			
		3348 B	04.03 -	Achsausführung / Axle Version:739541	(15)	
				Baumuster / Model:933.162	(21)	
		3348 S, 11946 ccm	04.03 -	Achsausführung / Axle Version:739541	(15)	
				für Fzg. mit zul. Gesamtgewicht [t] / For vehicles with permissible total weight [t]:33	(80)	
				Baumuster / Model:934.161	(21)	
		3341 K	04.03 -	Achsausführung / Axle Version:739541	(15)	
		3344 K	04.03 -	für Fzg. mit zul. Gesamtgewicht [t] / For vehicles with permissible total weight [t]:33	(80)	
		3346 K	04.03 -			
		3351 K	04.03 -	Baumuster / Model:932.161-163	(21)	
		3348 K, 11946 ccm	04.03 -	Achsausführung / Axle Version:739541	(15)	
				für Fzg. mit zul. Gesamtgewicht [t] / For vehicles with permissible total weight [t]:33	(80)	
				Baumuster / Model:933.161	(21)	
		3348 K, 11946 ccm	04.03 -	Achsausführung / Axle Version:739541	(15)	
				für Fzg. mit zul. Gesamtgewicht [t] / For vehicles with permissible total weight [t]:33	(80)	
				Baumuster / Model:932.161-163	(21)	

ACTROS 3340 - 3360	6x4	06.96 -
--------------------	-----	---------



## MERCEDES-BENZ

ACTROS 3340 - 3360		6x4	06.96 -		
 <b>6</b>	<b>Spurstange / Rod Assembly</b>		(5)	<b>23995 01</b>	<b>949 330 18 03</b>
	Führungsstange / Guide Rod		(33)	 11394 03	
	beidseitig verstellbar / Adjustable on both sides		(67)	 12280 03	
	Länge [mm] / Length [mm]:1532		(43)		
	Konusmaß [mm] / Cone Size [mm]:32		(37)		
	Rohr-Ø [mm] / Pipe Ø [mm]:50		(52)		
	mit Zubehör / With accessories		(88)		
	3340	04.97 - 10.02	Achsausführung / Axle Version:739411	(15)	
	3346	09.02 - 10.02	Baumuster / Model:950.163	(21)	
	3340 S	04.97 - 10.02	Achsausführung / Axle Version:739411	(15)	
	3343 S	04.97 - 10.02	Baumuster / Model:954.161	(21)	
	3348 S, 15928 ccm	04.97 - 10.02			
	3353 S	04.97 - 10.02			
	3357 S	04.97 - 10.02			
	3340 K	04.97 - 10.02	Achsausführung / Axle Version:739411	(15)	
			Baumuster / Model:952.161-163	(21)	
	3340 B, 6x4	04.97 - 10.02	Achsausführung / Axle Version:739411	(15)	
			Baumuster / Model:953.161-163	(21)	
	3343	04.97 - 10.02	Achsausführung / Axle Version:739411	(15)	
	3348, 15928 ccm	04.97 - 10.02	Baumuster / Model:950.162-163	(21)	
	3353	04.97 - 10.02			
	3343 K	04.97 - 10.02	Achsausführung / Axle Version:739411	(15)	
	3348 K, 15928 ccm	04.97 - 10.02	Baumuster / Model:952.161/163	(21)	
	3357	04.97 - 10.02	Achsausführung / Axle Version:739411	(15)	
			Baumuster / Model:950.162	(21)	
	3341	04.03 -		(15)	
	3344	04.03 -		(11)	
	3346	04.03 -		(48)	
	3348, 15928 ccm	04.03 -		(48)	
	3350, 3351	04.03 -		(21)	
	3354, 3355	04.03 -	Achsausführung / Axle Version:739411	(15)	
			1.VA / 1st FA		
			Radstand [mm] / Wheelbase [mm]:4200		
			Radstand [mm] / Wheelbase [mm]:4500		
			Baumuster / Model:930.162-163		
	3341 S	04.03 -	Achsausführung / Axle Version:739411	(15)	
	3344 S	04.03 -	Baumuster / Model:934.161	(21)	
	3346 S	04.03 -			
	3348 S, 15928 ccm	04.03 -			
	3351 S	04.03 -			
	3355 S	04.03 -			
	3341 B, 33 t	04.03 -	Achsausführung / Axle Version:739411	(15)	
	3344 B, 33 t	04.03 -	Baumuster / Model:933.161	(21)	
	3346 B, 33 t	04.03 -			
	3348 B	04.03 -	Achsausführung / Axle Version:739411	(15)	
			Baumuster / Model:933.162	(21)	
	3348 S, 11946 ccm	04.03 -	Achsausführung / Axle Version:739411	(15)	
			für Fzg. mit zul. Gesamtgewicht [t] / For vehicles with permissible total weight [t]:33	(80)	
			Baumuster / Model:934.161	(21)	
	3341 K	04.03 -	Achsausführung / Axle Version:739411	(15)	
	3344 K	04.03 -	für Fzg. mit zul. Gesamtgewicht [t] / For vehicles with permissible total weight [t]:33	(80)	
	3346 K	04.03 -	Baumuster / Model:932.161-163	(21)	
	3351 K	04.03 -			
	3348 K, 11946 ccm	04.03 -	Achsausführung / Axle Version:739411	(15)	
			für Fzg. mit zul. Gesamtgewicht [t] / For vehicles with permissible total weight [t]:33	(80)	
			Baumuster / Model:932.161-163	(21)	
	3348 K, 11946 ccm	04.03 -	Achsausführung / Axle Version:739411	(15)	
			für Fzg. mit zul. Gesamtgewicht [t] / For vehicles with permissible total weight [t]:33	(80)	
			Baumuster / Model:933.161	(21)	
 <b>6</b>	<b>Spurstange / Rod Assembly</b>		(5)	<b>30478 01</b>	<b>942 330 03 03</b>
	Führungsstange / Guide Rod		(33)	 11394 03	
	beidseitig verstellbar / Adjustable on both sides		(67)	 12280 03	
	Länge [mm] / Length [mm]:1664		(43)		
	Rohr-Ø [mm] / Pipe Ø [mm]:50		(52)		
	Konusmaß [mm] / Cone Size [mm]:32		(37)		
	mit Zubehör / With accessories		(88)		
	3340 K	04.97 - 10.02	Achsausführung / Axle Version:739543	(15)	
			Baumuster / Model:952.161-163	(21)	
	3340 B, 6x4	04.97 - 10.02	Achsausführung / Axle Version:739543	(15)	
			Baumuster / Model:953.161-163	(21)	
	3343	04.97 - 10.02	Achsausführung / Axle Version:739543	(15)	
	3346	09.02 - 10.02	Baumuster / Model:950.163	(21)	
	3348, 15928 ccm	04.97 - 10.02			
	3353	04.97 - 10.02			
	3357	04.97 - 10.02			
	3343 K	04.97 - 10.02	Achsausführung / Axle Version:739543	(15)	
	3348 K, 15928 ccm	04.97 - 10.02	Baumuster / Model:952.161/163	(21)	

Pos









Ref.

# MERCEDES-BENZ

ACTROS 3340 - 3360







6x4

06.96 -

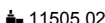
 <b>1</b>	<b>Lenkstange / Centre Rod Assembly</b> Schubstange / Push Rod einseitig verstellbar / Adjustable on one side Länge [mm] / Length [mm]:879 Konusmaß [mm] / Cone Size [mm]:30 Rohr-Ø [mm] / Pipe Ø [mm]:42 Scheibenbremse / Disc Brake mit Zubehör / With accessories		(4) (55) (68) (43) (37) (52) (53) (88)	<b>19904 01</b>  <b>001 460 67 05</b> 11505 02
	3340	04.97 - 10.02		Lenkstockhebel zur 1. VA / Pitman Arm to 1st FA (40)
	3343	04.97 - 10.02		Radstand [mm] / Wheelbase [mm]:4200 (48)
	3346	09.02 - 10.02		Radstand [mm] / Wheelbase [mm]:4500 (48)
	3348, 15928 ccm	04.97 - 10.02		Baumuster / Model:950.162-163 (21)
	3353	04.97 - 10.02		
	3357	04.97 - 10.02		
	3340 S	04.97 - 10.02		Lenkstockhebel zur 1. VA / Pitman Arm to 1st FA (40)
	3343 S	04.97 - 10.02		1.VA / 1st FA (11)
	3348 S, 15928 ccm	04.97 - 10.02		Radstand [mm] / Wheelbase [mm]:4200 (48)
	3353 S	04.97 - 10.02		Baumuster / Model:954.161 (21)
	3357 S	04.97 - 10.02		
	3340 K	04.97 - 10.02		Lenkstockhebel zur 1. VA / Pitman Arm to 1st FA (40)
				1.VA / 1st FA (11)
				Radstand [mm] / Wheelbase [mm]:3300 (48)
				Radstand [mm] / Wheelbase [mm]:3600 (48)
				Radstand [mm] / Wheelbase [mm]:3900 (48)
				Baumuster / Model:952.161-163 (21)
	3340 B, 6x4	04.97 - 10.02		Lenkstockhebel zur 1. VA / Pitman Arm to 1st FA (40)
				Radstand [mm] / Wheelbase [mm]:3300 (48)
				Radstand [mm] / Wheelbase [mm]:3600 (48)
				Radstand [mm] / Wheelbase [mm]:3900 (48)
				Baumuster / Model:953.161-163 (21)
	3343 K	04.97 - 10.02		Lenkstockhebel zur 1. VA / Pitman Arm to 1st FA (40)
	3348 K, 15928 ccm	04.97 - 10.02		1.VA / 1st FA (11)
				Radstand [mm] / Wheelbase [mm]:3300 (48)
				Radstand [mm] / Wheelbase [mm]:3600 (48)
				Radstand [mm] / Wheelbase [mm]:3900 (48)
				Baumuster / Model:952.161/163 (21)

## MERCEDES-BENZ

<b>ACTROS 3340 - 3360</b>	<b>6x4</b>	<b>06.96 -</b>	
---------------------------	------------	----------------	--

	<b>1</b>	<b>Lenkstange / Centre Rod Assembly</b> Schubstange / Push Rod einseitig verstellbar / Adjustable on one side Länge [mm] / Length [mm]:866 Konusmaß [mm] / Cone Size [mm]:30 Rohr-Ø [mm] / Pipe Ø [mm]:38 mit Zubehör / With accessories	(4) (55) (68) (43) (37) (52) (88)	<b>23469 01</b>  11505 02	<b>001 460 98 05</b> 
		3340 04.97 - 10.02 3343 04.97 - 10.02 3346 09.02 - 10.02 3348, 15928 ccm 04.97 - 10.02 3353 04.97 - 10.02 3357 04.97 - 10.02		 Lenkstockhebel zur 1. VA / Pitman Arm to 1st FA (40) Scheibenbremse / Disc Brake (53) Radstand [mm] / Wheelbase [mm]:4200 (48) Radstand [mm] / Wheelbase [mm]:4500 (48) Baumuster / Model:950.162-163 (21)	
		3340 S 04.97 - 10.02 3343 S 04.97 - 10.02 3348 S, 15928 ccm 04.97 - 10.02 3353 S 04.97 - 10.02 3357 S 04.97 - 10.02		 Lenkstockhebel zur 1. VA / Pitman Arm to 1st FA (40) 1.VA / 1st FA (11) Scheibenbremse / Disc Brake (53) Radstand [mm] / Wheelbase [mm]:3300 (48) Baumuster / Model:954.161 (21)	
		3340 K 04.97 - 10.02 3343 K 04.97 - 10.02 3348 K, 15928 ccm 04.97 - 10.02		 Lenkstockhebel zur 1. VA / Pitman Arm to 1st FA (40) 1.VA / 1st FA (11) Scheibenbremse / Disc Brake (53) Radstand [mm] / Wheelbase [mm]:3300 (48) Radstand [mm] / Wheelbase [mm]:3600 (48) Radstand [mm] / Wheelbase [mm]:3900 (48) Baumuster / Model:952.161-163 (21)	
		3340 B, 6x4 04.97 - 10.02		 Lenkstockhebel zur 1. VA / Pitman Arm to 1st FA (40) 1.VA / 1st FA (11) Scheibenbremse / Disc Brake (53) Radstand [mm] / Wheelbase [mm]:3300 (48) Radstand [mm] / Wheelbase [mm]:3600 (48) Radstand [mm] / Wheelbase [mm]:3900 (48) Baumuster / Model:953.161-163 (21)	

Pos









Ref.

# MERCEDES-BENZ

ACTROS 3340 - 3360











6x4

06.96 -

 1	<b>Lenkstange / Centre Rod Assembly</b>		(4)		<b>24244 01</b> <b>002 460 48 05</b> ▲ 27623 01
	Schubstange / Push Rod		(55)		
	einseitig verstellbar / Adjustable on one side		(68)		
	Länge [mm] / Length [mm]:876		(43)		
	Konusmaß [mm] / Cone Size [mm]:28,6		(37)		
	Rohr-Ø [mm] / Pipe Ø [mm]:40		(52)		
	mit Zubehör / With accessories		(88)		
3340 S		04.97 - 10.02		Lenkstockhebel zur 1. VA / Pitman Arm to 1st FA	(40)
3343 S		04.97 - 10.02			(48)
3348 S, 15928 ccm		04.97 - 10.02			(21)
3353 S		04.97 - 10.02			
3357 S		04.97 - 10.02			
3341 B, 33 t		04.03 -		Lenkstockhebel zur 1. VA / Pitman Arm to 1st FA	(40)
3344 B, 33 t		04.03 -			(48)
3346 B, 33 t		04.03 -			(48)
3348 B		04.03 -			(48)
					(21)
3341 K		04.03 -		Lenkstockhebel zur 1. VA / Pitman Arm to 1st FA	(40)
3344 K		04.03 -			(48)
3346 K		04.03 -			(48)
3351 K		04.03 -			(48)
					(80)
3348 K, 11946 ccm		04.03 -		Lenkstockhebel zur 1. VA / Pitman Arm to 1st FA	(40)
					(48)
					(48)
					(48)
					(80)
3348 K, 11946 ccm		04.03 -		Lenkstockhebel zur 1. VA / Pitman Arm to 1st FA	(40)
					(48)
					(48)
					(48)
					(80)
					(21)

## MERCEDES-BENZ

<b>ACTROS 3340 - 3360</b>	<b>6x4</b>	<b>06.96 -</b>	
---------------------------	------------	----------------	--

	<b>1</b>	<b>Lenkstange / Centre Rod Assembly</b> Schubstange / Push Rod einseitig verstellbar / Adjustable on one side Länge [mm] / Length [mm]:893 Konusmaß [mm] / Cone Size [mm]:32 Rohr-Ø [mm] / Pipe Ø [mm]:38 mit Zubehör / With accessories	(4) (55) (68) (43) (37) (52) (88)	<b>25361 01</b>  <b>002 460 62 05</b> 11394 03	
		3340 04.97 - 10.02 3343 04.97 - 10.02 3346 09.02 - 10.02 3348, 15928 ccm 04.97 - 10.02 3353 04.97 - 10.02 3357 04.97 - 10.02		 Lenkstockhebel zur 1. VA / Pitman Arm to 1st FA (40) Achslast [t] / Axle Load [t]:9 (18) Trommelbremse / Drum Brake (56) Radstand [mm] / Wheelbase [mm]:4200 (48) Radstand [mm] / Wheelbase [mm]:4500 (48) Baumuster / Model:950.162-163 (21)	
		3340 S 04.97 - 10.02 3343 S 04.97 - 10.02 3348 S, 15928 ccm 04.97 - 10.02 3353 S 04.97 - 10.02		 Lenkstockhebel zur 1. VA / Pitman Arm to 1st FA (40) Achslast [t] / Axle Load [t]:9 (18) Trommelbremse / Drum Brake (56) Radstand [mm] / Wheelbase [mm]:3300 (48) Baumuster / Model:954.161 (21)	
		3340 K 04.97 - 10.02 3343 K 04.97 - 10.02 3348 K, 15928 ccm 04.97 - 10.02		 Lenkstockhebel zur 1. VA / Pitman Arm to 1st FA (40) Achslast VA ab [kg] / Axle Load FA from [kg]:9000 (16) Achslast VA bis [kg] / Axle Load FA to [kg]:9000 (17) Trommelbremse / Drum Brake (56) 1.VA / 1st FA (11) Radstand [mm] / Wheelbase [mm]:3300 (48) Radstand [mm] / Wheelbase [mm]:3600 (48) Radstand [mm] / Wheelbase [mm]:3900 (48) Baumuster / Model:952.161-163 (21)	
		3340 B, 6x4 04.97 - 10.02		 Lenkstockhebel zur 1. VA / Pitman Arm to 1st FA (40) Achslast [t] / Axle Load [t]:9 (18) Trommelbremse / Drum Brake (56) Radstand [mm] / Wheelbase [mm]:3300 (48) Radstand [mm] / Wheelbase [mm]:3600 (48) Radstand [mm] / Wheelbase [mm]:3900 (48) Baumuster / Model:953.161-163 (21)	
		3357 S 04.97 - 10.02		 Lenkstockhebel zur 1. VA / Pitman Arm to 1st FA (40) Achslast [t] / Axle Load [t]:9 (18) Trommelbremse / Drum Brake (56) Radstand [mm] / Wheelbase [mm]:3600 (48) Achsausführung / Axle Version:6x6 (15) Baumuster / Model:954.182 (21)	
		3341 04.03 - 3344 04.03 - 3346 04.03 - 3348, 15928 ccm 04.03 - 3350, 3351 04.03 - 3354, 3355 04.03 -		 Lenkstockhebel zur 1. VA / Pitman Arm to 1st FA (40) Achslast [t] / Axle Load [t]:9 (18) Trommelbremse / Drum Brake (56) Radstand [mm] / Wheelbase [mm]:4200 (48) Radstand [mm] / Wheelbase [mm]:4500 (48) Baumuster / Model:930.162-163 (21)	
		3341 S 04.03 - 3344 S 04.03 - 3346 S 04.03 - 3348 S, 15928 ccm 04.03 - 3351 S 04.03 - 3355 S 04.03 -		 Lenkstockhebel zur 1. VA / Pitman Arm to 1st FA (40) Achslast [t] / Axle Load [t]:9 (18) Trommelbremse / Drum Brake (56) Radstand [mm] / Wheelbase [mm]:3300 (48) Baumuster / Model:934.161 (21)	
		3341 B, 33 t 04.03 - 3344 B, 33 t 04.03 - 3346 B, 33 t 04.03 - 3348 B 04.03 -		 Lenkstockhebel zur 1. VA / Pitman Arm to 1st FA (40) Achslast [t] / Axle Load [t]:9 (18) Trommelbremse / Drum Brake (56) Radstand [mm] / Wheelbase [mm]:3300 (48) Radstand [mm] / Wheelbase [mm]:3600 (48) Radstand [mm] / Wheelbase [mm]:3900 (48) Baumuster / Model:933.161-163 (21)	

Pos









Ref.

# MERCEDES-BENZ

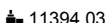
ACTROS 3340 - 3360









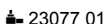

6x4

06.96 -

 1	<b>Lenkstange / Centre Rod Assembly</b> Schubstange / Push Rod einseitig verstellbar / Adjustable on one side Länge [mm] / Length [mm]:893 Konusmaß [mm] / Cone Size [mm]:32 Rohr-Ø [mm] / Pipe Ø [mm]:38 mit Zubehör / With accessories	(4) (55) (68) (43) (37) (52) (88)	<b>25361 01</b>  11394 03	<b>002 460 62 05</b> 
	3348 S, 11946 ccm	04.03 -	 Lenkstockhebel zur 1. VA / Pitman Arm to 1st FA Achslast [t] / Axle Load [t]:9 Trommelbremse / Drum Brake Radstand [mm] / Wheelbase [mm]:3300 für Fzg. mit zul. Gesamtgewicht [t] / For vehicles with permissible total weight [t]:33 Baumuster / Model:934.161	(40) (18) (56) (48) (80) (21)
	3341 K 3344 K 3346 K 3351 K	04.03 - 04.03 - 04.03 - 04.03 -	 Lenkstockhebel zur 1. VA / Pitman Arm to 1st FA Achslast [t] / Axle Load [t]:9 Trommelbremse / Drum Brake Radstand [mm] / Wheelbase [mm]:3300 Radstand [mm] / Wheelbase [mm]:3600 Radstand [mm] / Wheelbase [mm]:3900 für Fzg. mit zul. Gesamtgewicht [t] / For vehicles with permissible total weight [t]:33 Baumuster / Model:932.161-163	(40) (18) (56) (48) (48) (48) (80) (21)
	3348 K, 11946 ccm	04.03 -	 Lenkstockhebel zur 1. VA / Pitman Arm to 1st FA Achslast [t] / Axle Load [t]:9 Trommelbremse / Drum Brake Radstand [mm] / Wheelbase [mm]:3300 Radstand [mm] / Wheelbase [mm]:3600 Radstand [mm] / Wheelbase [mm]:3900 für Fzg. mit zul. Gesamtgewicht [t] / For vehicles with permissible total weight [t]:33 Baumuster / Model:932.161-163	(40) (18) (56) (48) (48) (48) (80) (21)
	3348 K, 11946 ccm	04.03 -	 Lenkstockhebel zur 1. VA / Pitman Arm to 1st FA Achslast [t] / Axle Load [t]:9 Trommelbremse / Drum Brake Radstand [mm] / Wheelbase [mm]:3300 Radstand [mm] / Wheelbase [mm]:3600 Radstand [mm] / Wheelbase [mm]:3900 für Fzg. mit zul. Gesamtgewicht [t] / For vehicles with permissible total weight [t]:33 Baumuster / Model:933.161-163	(40) (18) (56) (48) (48) (48) (80) (21)

## MERCEDES-BENZ





<b>ACTROS 3340 - 3360</b>	<b>6x4</b>	<b>06.96 -</b>	
---------------------------	------------	----------------	--

	<b>1</b>	<b>Lenkstange / Centre Rod Assembly</b> Schubstange / Push Rod einseitig verstellbar / Adjustable on one side Länge [mm] / Length [mm]:895 Konusmaß [mm] / Cone Size [mm]:28,6 Rohr-Ø [mm] / Pipe Ø [mm]:36 mit Zubehör / With accessories	(4) (55) (68) (43) (37) (52) (88)	<b>25721 02</b>  23077 01	<b>002 460 46 05</b> 
		3340 04.97 - 10.02 3343 04.97 - 10.02 3346 09.02 - 10.02 3348, 15928 ccm 04.97 - 10.02 3353 04.97 - 10.02 3357 04.97 - 10.02		 Lenkstockhebel zur 1. VA / Pitman Arm to 1st FA (40) Trommelbremse / Drum Brake (56) Radstand [mm] / Wheelbase [mm]:4200 (48) Radstand [mm] / Wheelbase [mm]:4500 (48) Baumuster / Model:950.162-163 (21)	
		3340 S 04.97 - 10.02 3343 S 04.97 - 10.02 3348 S, 15928 ccm 04.97 - 10.02 3353 S 04.97 - 10.02 3357 S 04.97 - 10.02		 Lenkstockhebel zur 1. VA / Pitman Arm to 1st FA (40) Trommelbremse / Drum Brake (56) Radstand [mm] / Wheelbase [mm]:3300 (48) Baumuster / Model:954.161 (21)	
		3340 K 04.97 - 10.02 3343 K 04.97 - 10.02 3348 K, 15928 ccm 04.97 - 10.02		 Lenkstockhebel zur 1. VA / Pitman Arm to 1st FA (40) Trommelbremse / Drum Brake (56) 1.VA / 1st FA (11) Radstand [mm] / Wheelbase [mm]:3300 (48) Radstand [mm] / Wheelbase [mm]:3600 (48) Radstand [mm] / Wheelbase [mm]:3900 (48) Baumuster / Model:952.161-163 (21)	
		3340 B, 6x4 04.97 - 10.02		 Lenkstockhebel zur 1. VA / Pitman Arm to 1st FA (40) Trommelbremse / Drum Brake (56) Radstand [mm] / Wheelbase [mm]:3300 (48) Radstand [mm] / Wheelbase [mm]:3600 (48) Radstand [mm] / Wheelbase [mm]:3900 (48) Baumuster / Model:953.161-163 (21)	
		3341 04.03 - 3344 04.03 - 3346 04.03 - 3348, 15928 ccm 04.03 - 3350, 3351 04.03 - 3354, 3355 04.03 -		 Lenkstockhebel zur 1. VA / Pitman Arm to 1st FA (40) Trommelbremse / Drum Brake (56) Radstand [mm] / Wheelbase [mm]:4200 (48) Radstand [mm] / Wheelbase [mm]:4500 (48) Baumuster / Model:930.162-163 (21)	
		3341 S 04.03 - 3344 S 04.03 - 3346 S 04.03 - 3348 S, 15928 ccm 04.03 - 3351 S 04.03 - 3355 S 04.03 -		 Lenkstockhebel zur 1. VA / Pitman Arm to 1st FA (40) Trommelbremse / Drum Brake (56) Radstand [mm] / Wheelbase [mm]:3300 (48) Baumuster / Model:934.161 (21)	
		3341 B, 33 t 04.03 - 3344 B, 33 t 04.03 - 3346 B, 33 t 04.03 - 3348 B 04.03 -		 Lenkstockhebel zur 1. VA / Pitman Arm to 1st FA (40) Trommelbremse / Drum Brake (56) Radstand [mm] / Wheelbase [mm]:3300 (48) Radstand [mm] / Wheelbase [mm]:3600 (48) Radstand [mm] / Wheelbase [mm]:3900 (48) Baumuster / Model:933.161-163 (21)	
		3348 S, 11946 ccm 04.03 -		 Lenkstockhebel zur 1. VA / Pitman Arm to 1st FA (40) Trommelbremse / Drum Brake (56) Radstand [mm] / Wheelbase [mm]:3300 (48) für Fzg. mit zul. Gesamtgewicht [t] / For vehicles with permissible total weight [t]:33 (80) Baumuster / Model:934.161 (21)	
		3341 K 04.03 - 3344 K 04.03 - 3346 K 04.03 - 3351 K 04.03 -		 Lenkstockhebel zur 1. VA / Pitman Arm to 1st FA (40) Trommelbremse / Drum Brake (56) Radstand [mm] / Wheelbase [mm]:3300 (48) Radstand [mm] / Wheelbase [mm]:3600 (48) Radstand [mm] / Wheelbase [mm]:3900 (48) für Fzg. mit zul. Gesamtgewicht [t] / For vehicles with permissible total weight [t]:33 (80) Baumuster / Model:932.161-163 (21)	











Pos					Ref.
-----	---	---	---	---	------

## MERCEDES-BENZ

ACTROS 3340 - 3360	6x4	06.96 -
--------------------	-----	---------

 1	<b>Lenkstange / Centre Rod Assembly</b> Schubstange / Push Rod einseitig verstellbar / Adjustable on one side Länge [mm] / Length [mm]:895 Konusmaß [mm] / Cone Size [mm]:28,6 Rohr-Ø [mm] / Pipe Ø [mm]:36 mit Zubehör / With accessories	(4) (55) (68) (43) (37) (52) (88)	<b>25721 02</b>  23077 01	<b>002 460 46 05</b> 
	3348 K, 11946 ccm	04.03 -	 Lenkstockhebel zur 1. VA / Pitman Arm to 1st FA Trommelbremse / Drum Brake Radstand [mm] / Wheelbase [mm]:3300 Radstand [mm] / Wheelbase [mm]:3600 Radstand [mm] / Wheelbase [mm]:3900 für Fzg. mit zul. Gesamtgewicht [t] / For vehicles with permissible total weight [t]:33 Baumuster / Model:933.161-163	(40) (56) (48) (48) (48) (80) (21)
	3348 K, 11946 ccm	04.03 -	 Lenkstockhebel zur 1. VA / Pitman Arm to 1st FA Trommelbremse / Drum Brake Radstand [mm] / Wheelbase [mm]:3300 Radstand [mm] / Wheelbase [mm]:3600 Radstand [mm] / Wheelbase [mm]:3900 für Fzg. mit zul. Gesamtgewicht [t] / For vehicles with permissible total weight [t]:33 Baumuster / Model:932.161-163	(40) (56) (48) (48) (48) (80) (21)





# MERCEDES-BENZ

ACTROS 3340 - 3360		6x4	06.96 -		
 <div>1</div>	<b>Lenkstange / Centre Rod Assembly</b> Schubstange / Push Rod nicht verstellbar / Not adjustable Länge [mm] / Length [mm]:935 Konusmaß [mm] / Cone Size [mm]:30 Konusmaß [mm] / Cone Size [mm]:32 Rohr-Ø [mm] / Pipe Ø [mm]:38 mit Zubehör / With accessories		(4) (55) (92) (43) (37) (37) (52) (88)	27628 01 002 460 60 05 	
	3340 3343 3346 3348, 15928 ccm 3353 3357	04.97 - 10.02 04.97 - 10.02 09.02 - 10.02 04.97 - 10.02 04.97 - 10.02 04.97 - 10.02	 Lenkstockhebel zur 1. VA / Pitman Arm to 1st FA Scheibenbremse / Disc Brake Radstand [mm] / Wheelbase [mm]:4200 Radstand [mm] / Wheelbase [mm]:4500 Baumuster / Model:950.162-163	(40) (53) (48) (48) (21)	
	3340 S 3343 S 3348 S, 15928 ccm 3353 S 3357 S	04.97 - 10.02 04.97 - 10.02 04.97 - 10.02 04.97 - 10.02 04.97 - 10.02	 Lenkstockhebel zur 1. VA / Pitman Arm to 1st FA Scheibenbremse / Disc Brake Radstand [mm] / Wheelbase [mm]:3300 Baumuster / Model:954.161	(40) (53) (48) (21)	
	3340 K 3343 K 3348 K, 15928 ccm	04.97 - 10.02 04.97 - 10.02 04.97 - 10.02	 Lenkstockhebel zur 1. VA / Pitman Arm to 1st FA Scheibenbremse / Disc Brake 1.VA / 1st FA Radstand [mm] / Wheelbase [mm]:3300 Radstand [mm] / Wheelbase [mm]:3600 Radstand [mm] / Wheelbase [mm]:3900 Baumuster / Model:952.161-163	(40) (53) (11) (48) (48) (48) (21)	
	3340 B, 6x4	04.97 - 10.02	 Lenkstockhebel zur 1. VA / Pitman Arm to 1st FA Scheibenbremse / Disc Brake Radstand [mm] / Wheelbase [mm]:3300 Radstand [mm] / Wheelbase [mm]:3600 Radstand [mm] / Wheelbase [mm]:3900 Baumuster / Model:953.161-163	(40) (53) (48) (48) (48) (21)	
	3341 3344 3346 3348, 15928 ccm 3350, 3351 3354, 3355	04.03 - 04.03 - 04.03 - 04.03 - 04.03 - 04.03 -	 Lenkstockhebel zur 1. VA / Pitman Arm to 1st FA Scheibenbremse / Disc Brake Radstand [mm] / Wheelbase [mm]:4200 Radstand [mm] / Wheelbase [mm]:4500 Baumuster / Model:930.162-163	(40) (53) (48) (48) (21)	
	3341 S 3344 S 3346 S 3348 S, 15928 ccm 3351 S 3355 S	04.03 - 04.03 - 04.03 - 04.03 - 04.03 - 04.03 -	 Lenkstockhebel zur 1. VA / Pitman Arm to 1st FA Scheibenbremse / Disc Brake Radstand [mm] / Wheelbase [mm]:3300 Baumuster / Model:934.161	(40) (53) (48) (21)	
	3341 B, 33 t 3344 B, 33 t 3346 B, 33 t 3348 B	04.03 - 04.03 - 04.03 - 04.03 -	 Lenkstockhebel zur 1. VA / Pitman Arm to 1st FA Scheibenbremse / Disc Brake Radstand [mm] / Wheelbase [mm]:3300 Radstand [mm] / Wheelbase [mm]:3600 Radstand [mm] / Wheelbase [mm]:3900 Baumuster / Model:933.161-163	(40) (53) (48) (48) (48) (21)	
	3348 S, 11946 ccm	04.03 -	 Lenkstockhebel zur 1. VA / Pitman Arm to 1st FA Scheibenbremse / Disc Brake Radstand [mm] / Wheelbase [mm]:3300 für Fzg. mit zul. Gesamtgewicht [t] / For vehicles with permissible total weight [t]:33 Baumuster / Model:934.161	(40) (53) (48) (80) (21)	
	3341 K 3344 K 3346 K 3351 K	04.03 - 04.03 - 04.03 - 04.03 -	 Lenkstockhebel zur 1. VA / Pitman Arm to 1st FA Scheibenbremse / Disc Brake Radstand [mm] / Wheelbase [mm]:3300 Radstand [mm] / Wheelbase [mm]:3600 Radstand [mm] / Wheelbase [mm]:3900 für Fzg. mit zul. Gesamtgewicht [t] / For vehicles with permissible total weight [t]:33 Baumuster / Model:932.161-163	(40) (53) (48) (48) (48) (80) (21)	

Pos					Ref.
-----	---	---	---	---	------











## MERCEDES-BENZ

ACTROS 3340 - 3360	6x4	06.96 -
--------------------	-----	---------

 <b>1</b>	<b>Lenkstange / Centre Rod Assembly</b>	(4)	<b>27628 01 002 460 60 05</b>	
	Schubstange / Push Rod	(55)		
	nicht verstellbar / Not adjustable	(92)		
	Länge [mm] / Length [mm]:935	(43)		
	Konusmaß [mm] / Cone Size [mm]:30	(37)		
	Konusmaß [mm] / Cone Size [mm]:32	(37)		
	Rohr-Ø [mm] / Pipe Ø [mm]:38	(52)		
	mit Zubehör / With accessories	(88)		
	3348 K, 11946 ccm	04.03 -		
			Lenkstockhebel zur 1. VA / Pitman Arm to 1st FA (40)	
			Scheibenbremse / Disc Brake (53)	
			Radstand [mm] / Wheelbase [mm]:3300 (48)	
			Radstand [mm] / Wheelbase [mm]:3600 (48)	
			Radstand [mm] / Wheelbase [mm]:3900 (48)	
			für Fzg. mit zul. Gesamtgewicht [t] / For vehicles with permissible total weight [t]:33 (80)	
			Baumuster / Model:933.161-163 (21)	
	3348 K, 11946 ccm	04.03 -		
			Lenkstockhebel zur 1. VA / Pitman Arm to 1st FA (40)	
			Scheibenbremse / Disc Brake (53)	
			Radstand [mm] / Wheelbase [mm]:3300 (48)	
			Radstand [mm] / Wheelbase [mm]:3600 (48)	
			Radstand [mm] / Wheelbase [mm]:3900 (48)	
			für Fzg. mit zul. Gesamtgewicht [t] / For vehicles with permissible total weight [t]:33 (80)	
			Baumuster / Model:932.161-163 (21)	

## MERCEDES-BENZ

<b>ACTROS 3340 - 3360</b>	<b>6x4</b>	<b>06.96 -</b>	
---------------------------	------------	----------------	--

	10	<b>Lenker, Radaufhängung / Track Control Arm</b> Längslenker / Trailing Arm nicht verstellbar / Not adjustable Länge [mm] / Length [mm]:615 Lochabstand 1/Lochabstand 2 / Hole Pitch 1/ Hole Pitch 2:152/152 Bohrung-Ø 1 / Bohrung-Ø 2 [mm] / Bore Ø 1 / Bore Ø 2 [mm]:21/21 Rohr-Ø [mm] / Pipe Ø [mm]:52 Molekularlager / Molecular Bearing	(3) (44) (92) (43) (41) (22) (52) (45)	<b>22989 01</b> ® 25158 01	<b>948 350 25 05</b>	
		3340 3343 3346 3348, 15928 ccm 3353 3357	04.97 - 10.02 04.97 - 10.02 09.02 - 10.02 04.97 - 10.02 04.97 - 10.02 04.97 - 10.02	 Doppelachsaggregat / Tandem-axle Assembly 1.HA / 1st RA 2.HA / 2nd RA Achsabstand [mm] / Centre Distance [mm]:1450 Radstand [mm] / Wheelbase [mm]:4200 Radstand [mm] / Wheelbase [mm]:4500 Baumuster / Model:950.162-163	(26) (10) (12) (14) (48) (48) (21)	
		3340 S 3343 S 3348 S, 15928 ccm 3353 S 3357 S	04.97 - 10.02 04.97 - 10.02 04.97 - 10.02 04.97 - 10.02 04.97 - 10.02	 Doppelachsaggregat / Tandem-axle Assembly 1.HA / 1st RA 2.HA / 2nd RA Achsabstand [mm] / Centre Distance [mm]:1450 Radstand [mm] / Wheelbase [mm]:3300 Baumuster / Model:954.161	(26) (10) (12) (14) (48) (21)	
		3340 K 3343 K 3348 K, 15928 ccm	04.97 - 10.02 04.97 - 10.02 04.97 - 10.02	 Doppelachsaggregat / Tandem-axle Assembly 1.HA / 1st RA 2.HA / 2nd RA Achsabstand [mm] / Centre Distance [mm]:1450 Radstand [mm] / Wheelbase [mm]:3300 Radstand [mm] / Wheelbase [mm]:3600 Radstand [mm] / Wheelbase [mm]:3900 Baumuster / Model:952.161-163	(26) (10) (12) (14) (48) (48) (48) (21)	
		3340 B, 6x4	04.97 - 10.02	 Doppelachsaggregat / Tandem-axle Assembly 1.HA / 1st RA 2.HA / 2nd RA Radstand [mm] / Wheelbase [mm]:1450 Radstand [mm] / Wheelbase [mm]:3300 Radstand [mm] / Wheelbase [mm]:3600 Radstand [mm] / Wheelbase [mm]:3900 Baumuster / Model:953.161-163	(26) (10) (12) (48) (48) (48) (48) (21)	
		3341 3344 3346 3348, 15928 ccm 3350, 3351 3354, 3355	04.03 - 04.03 - 04.03 - 04.03 - 04.03 - 04.03 -	 Doppelachsaggregat / Tandem-axle Assembly 1.HA / 1st RA 2.HA / 2nd RA Achsabstand [mm] / Centre Distance [mm]:1450 Radstand [mm] / Wheelbase [mm]:4200 Radstand [mm] / Wheelbase [mm]:4500 Baumuster / Model:930.162-163	(26) (10) (12) (14) (48) (48) (21)	
		3341 S 3344 S 3346 S 3348 S, 15928 ccm 3351 S 3355 S	04.03 - 04.03 - 04.03 - 04.03 - 04.03 - 04.03 -	 Doppelachsaggregat / Tandem-axle Assembly 1.HA / 1st RA 2.HA / 2nd RA Achsabstand [mm] / Centre Distance [mm]:1450 Radstand [mm] / Wheelbase [mm]:3300 Baumuster / Model:934.161	(26) (10) (12) (14) (48) (21)	
		3341 B, 33 t 3344 B, 33 t 3346 B, 33 t 3348 B	04.03 - 04.03 - 04.03 - 04.03 -	 Doppelachsaggregat / Tandem-axle Assembly 1.HA / 1st RA 2.HA / 2nd RA Achsabstand [mm] / Centre Distance [mm]:1450 Radstand [mm] / Wheelbase [mm]:3300 Radstand [mm] / Wheelbase [mm]:3600 Radstand [mm] / Wheelbase [mm]:3900 Baumuster / Model:933.161-163	(26) (10) (12) (14) (48) (48) (48) (21)	
		3348 S, 11946 ccm	04.03 -	 Doppelachsaggregat / Tandem-axle Assembly 1.HA / 1st RA 2.HA / 2nd RA Achsabstand [mm] / Centre Distance [mm]:1450 Radstand [mm] / Wheelbase [mm]:3300 für Fzg. mit zul. Gesamtgewicht [t] / For vehicles with permissible total weight [t]:33 Baumuster / Model:934.161	(26) (10) (12) (14) (48) (80) (21)	

Pos







Ref.

# MERCEDES-BENZ

ACTROS 3340 - 3360









6x4

06.96 -

 10	<b>Lenker, Radaufhängung / Track Control Arm</b> Längslenker / Trailing Arm nicht verstellbar / Not adjustable Länge [mm] / Length [mm]:615 Lochabstand 1/Lochabstand 2 / Hole Pitch 1/ Hole Pitch 2:152/152 Bohrung-Ø 1 / Bohrung-Ø 2 [mm] / Bore Ø 1 / Bore Ø 2 [mm]:21/21 Rohr-Ø [mm] / Pipe Ø [mm]:52 Molekularlager / Molecular Bearing	(3) (44) (92) (43) (41) (22) (52) (45)	<div> <div>22989 01</div> <div>948 350 25 05</div> <div>® 25158 01</div> </div> 
	3341 K 04.03 - 3344 K 04.03 - 3346 K 04.03 - 3351 K 04.03 -		 Doppelachsaggregat / Tandem-axle Assembly (26) 1.HA / 1st RA (10) 2.HA / 2nd RA (12) Achsabstand [mm] / Centre Distance [mm]:1450 (14) Radstand [mm] / Wheelbase [mm]:3300 (48) Radstand [mm] / Wheelbase [mm]:3600 (48) Radstand [mm] / Wheelbase [mm]:3900 (48) für Fzg. mit zul. Gesamtgewicht [t] / For vehicles with permissible total weight [t]:33 (80) Baumuster / Model:932.161-163 (21)
	3348 K, 11946 ccm 04.03 -		 Doppelachsaggregat / Tandem-axle Assembly (26) 1.HA / 1st RA (10) 2.HA / 2nd RA (12) Achsabstand [mm] / Centre Distance [mm]:1450 (14) Radstand [mm] / Wheelbase [mm]:3300 (48) Radstand [mm] / Wheelbase [mm]:3600 (48) Radstand [mm] / Wheelbase [mm]:3900 (48) für Fzg. mit zul. Gesamtgewicht [t] / For vehicles with permissible total weight [t]:33 (80) Baumuster / Model:933.161-163 (21)
	3348 K, 11946 ccm 04.03 -		 Doppelachsaggregat / Tandem-axle Assembly (26) 1.HA / 1st RA (10) 2.HA / 2nd RA (12) Achsabstand [mm] / Centre Distance [mm]:1450 (14) Radstand [mm] / Wheelbase [mm]:3300 (48) Radstand [mm] / Wheelbase [mm]:3600 (48) Radstand [mm] / Wheelbase [mm]:3900 (48) für Fzg. mit zul. Gesamtgewicht [t] / For vehicles with permissible total weight [t]:33 (80) Baumuster / Model:932.161-163 (21)

## MERCEDES-BENZ

ACTROS 3340 - 3360	6x4	06.96 -	
--------------------	-----	---------	--

 <div>8</div>	<b>Lenker, Radaufhängung / Track Control Arm</b>		(3)	<b>23069 02</b> ® 30590 01 ® 30589 01	
	Dreieckslenker (NKW) / A-Arm (CV)		(27)		
	Länge [mm] / Length [mm]:622		(43)		
	Lochabstand 1/Lochabstand 2 / Hole Pitch 1/ Hole Pitch 2:152/130/130		(41)		
	Bohrung-Ø 1 / Bohrung-Ø 2 [mm] / Bore Ø 1 / Bore Ø 2 [mm]:25/25/25		(22)		
	Rohr-Ø [mm] / Pipe Ø [mm]:46		(52)		
	Molekularlager / Molecular Bearing		(45)		
3340 3346	04.97 - 10.02 09.02 - 10.02		Doppelachsaggregat / Tandem-axle Assembly (26) Achsausführung / Axle Version:2x10t, 2x13t (15) 1.HA / 1st RA (10) 2.HA / 2nd RA (12) Scheibenbremse / Disc Brake (53) Radstand [mm] / Wheelbase [mm]:3900 (48) Radstand [mm] / Wheelbase [mm]:4200 (48) Radstand [mm] / Wheelbase [mm]:4500 (48) Baumuster / Model:950.161/163/163 (21)		
3340 S 3343 S 3348 S, 15928 ccm 3353 S 3357 S	04.97 - 10.02 04.97 - 10.02 04.97 - 10.02 04.97 - 10.02 04.97 - 10.02		Doppelachsaggregat / Tandem-axle Assembly (26) Achsausführung / Axle Version:2x10t, 2x13t (15) 1.HA / 1st RA (10) 2.HA / 2nd RA (12) Scheibenbremse / Disc Brake (53) Radstand [mm] / Wheelbase [mm]:3300 (48) Radstand [mm] / Wheelbase [mm]:3600 (48) Radstand [mm] / Wheelbase [mm]:3900 (48) Baumuster / Model:954.161-163 (21)		
3340 K 3343 K 3348 K, 15928 ccm	04.97 - 10.02 04.97 - 10.02 04.97 - 10.02		Doppelachsaggregat / Tandem-axle Assembly (26) Achsausführung / Axle Version:2x10t, 2x13t (15) 1.HA / 1st RA (10) 2.HA / 2nd RA (12) Scheibenbremse / Disc Brake (53) Radstand [mm] / Wheelbase [mm]:3300 (48) Radstand [mm] / Wheelbase [mm]:3600 (48) Radstand [mm] / Wheelbase [mm]:3900 (48) Baumuster / Model:952.161-163 (21)		
3340 B, 6x4	04.97 - 10.02		Doppelachsaggregat / Tandem-axle Assembly (26) Achsausführung / Axle Version:2x10t, 2x13t (15) 1.HA / 1st RA (10) 2.HA / 2nd RA (12) Scheibenbremse / Disc Brake (53) Radstand [mm] / Wheelbase [mm]:3300 (48) Radstand [mm] / Wheelbase [mm]:3600 (48) Radstand [mm] / Wheelbase [mm]:3900 (48) Baumuster / Model:953.161-163 (21)		
3343 3348, 15928 ccm 3353 3357	04.97 - 10.02 04.97 - 10.02 04.97 - 10.02 04.97 - 10.02		Doppelachsaggregat / Tandem-axle Assembly (26) Achsausführung / Axle Version:2x10t, 2x13t (15) 1.HA / 1st RA (10) 2.HA / 2nd RA (12) Scheibenbremse / Disc Brake (53) Radstand [mm] / Wheelbase [mm]:3900 (48) Radstand [mm] / Wheelbase [mm]:4200 (48) Radstand [mm] / Wheelbase [mm]:4500 (48) Baumuster / Model:950.161-163 (21)		
3341 3344 3346 3348, 15928 ccm 3350, 3351 3354, 3355	04.03 - 04.03 - 04.03 - 04.03 - 04.03 - 04.03 -		Doppelachsaggregat / Tandem-axle Assembly (26) Achsausführung / Axle Version:2x10t, 2x13t (15) 1.HA / 1st RA (10) 2.HA / 2nd RA (12) Scheibenbremse / Disc Brake (53) Radstand [mm] / Wheelbase [mm]:3900 (48) Radstand [mm] / Wheelbase [mm]:4200 (48) Radstand [mm] / Wheelbase [mm]:4500 (48) Baumuster / Model:930.161-163 (21)		

Pos









Ref.

# MERCEDES-BENZ

ACTROS 3340 - 3360

6x4

06.96 -

8	<b>Lenker, Radaufhängung / Track Control Arm</b> Dreieckslenker (NKW) / A-Arm (CV) Länge [mm] / Length [mm]:622 Lochabstand 1/Lochabstand 2 / Hole Pitch 1/ Hole Pitch 2:152/130/130 Bohrung-Ø 1 / Bohrung-Ø 2 [mm] / Bore Ø 1 / Bore Ø 2 [mm]:25/25/25 Rohr-Ø [mm] / Pipe Ø [mm]:46 Molekularlager / Molecular Bearing		<b>23069 02</b> <b>948 350 30 05</b> ® 30590 01 ® 30589 01		
3341 S 3344 S 3346 S 3348 S, 15928 ccm 3351 S 3355 S	04.03 - 04.03 - 04.03 - 04.03 - 04.03 - 04.03 -	(3) (27) (43) (41) (22) (52) (45)	 Doppelachsaggregat / Tandem-axle Assembly Achsausführung / Axle Version:2x10t, 2x13t 1.HA / 1st RA 2.HA / 2nd RA Scheibenbremse / Disc Brake Radstand [mm] / Wheelbase [mm]:3300 Radstand [mm] / Wheelbase [mm]:3600 Radstand [mm] / Wheelbase [mm]:3900 Baumuster / Model:934.161-163	(26) (15) (10) (12) (53) (48) (48) (48) (21)	
3341 B, 33 t 3344 B, 33 t 3346 B, 33 t 3348 B	04.03 - 04.03 - 04.03 - 04.03 -		 Doppelachsaggregat / Tandem-axle Assembly Achsausführung / Axle Version:2x10t, 2x13t 1.HA / 1st RA 2.HA / 2nd RA Scheibenbremse / Disc Brake Radstand [mm] / Wheelbase [mm]:3300 Radstand [mm] / Wheelbase [mm]:3600 Radstand [mm] / Wheelbase [mm]:3900 Baumuster / Model:933.161-163	(26) (15) (10) (12) (53) (48) (48) (48) (21)	
3348, 11946 ccm 3360	04.03 -		 Doppelachsaggregat / Tandem-axle Assembly Achsausführung / Axle Version:2x10t, 2x13t 1.HA / 1st RA 2.HA / 2nd RA Scheibenbremse / Disc Brake Radstand [mm] / Wheelbase [mm]:3900 Radstand [mm] / Wheelbase [mm]:4200 Radstand [mm] / Wheelbase [mm]:4500 für Fzg. mit zul. Gesamtgewicht [t] / For vehicles with permissible total weight [t]:33 Baumuster / Model:930.161-163	(26) (15) (10) (12) (53) (48) (48) (48) (80) (21)	
3348 S, 11946 ccm	04.03 -		 Doppelachsaggregat / Tandem-axle Assembly Achsausführung / Axle Version:2x10t, 2x13t 1.HA / 1st RA 2.HA / 2nd RA Scheibenbremse / Disc Brake Radstand [mm] / Wheelbase [mm]:3300 Radstand [mm] / Wheelbase [mm]:3600 Radstand [mm] / Wheelbase [mm]:3900 für Fzg. mit zul. Gesamtgewicht [t] / For vehicles with permissible total weight [t]:33 Baumuster / Model:934.161-163	(26) (15) (10) (12) (53) (48) (48) (48) (80) (21)	
3341 K 3344 K 3346 K 3351 K	04.03 - 04.03 - 04.03 - 04.03 -		 Doppelachsaggregat / Tandem-axle Assembly Achsausführung / Axle Version:2x10t, 2x13t 1.HA / 1st RA 2.HA / 2nd RA Scheibenbremse / Disc Brake Radstand [mm] / Wheelbase [mm]:3300 Radstand [mm] / Wheelbase [mm]:3600 Radstand [mm] / Wheelbase [mm]:3900 für Fzg. mit zul. Gesamtgewicht [t] / For vehicles with permissible total weight [t]:33 Baumuster / Model:932.161-163	(26) (15) (10) (12) (53) (48) (48) (48) (80) (21)	



Pos











Ref.

# MERCEDES-BENZ

ACTROS 3340 - 3360







6x4

06.96 -

8	<b>Lenker, Radaufhängung / Track Control Arm</b> Dreieckslenker (NKW) / A-Arm (CV) Länge [mm] / Length [mm]:667 Lochabstand 1/Lochabstand 2 / Hole Pitch 1/ Hole Pitch 2:130/130 Bohrung-Ø 1 / Bohrung-Ø 2 [mm] / Bore Ø 1 / Bore Ø 2 [mm]:23/23 Rohr-Ø [mm] / Pipe Ø [mm]:60 Molekularlager / Molecular Bearing	(3) (27) (43) (41) (22) (52) (45)	<b>25314 01</b> ® 28706 01 ® 28705 01 
3340 3343 3346 3348, 15928 ccm 3353 3357	04.97 - 10.02 04.97 - 10.02 09.02 - 10.02 04.97 - 10.02 04.97 - 10.02 04.97 - 10.02		 Doppelachsaggregat / Tandem-axle Assembly (26) Achsausführung / Axle Version:2x18t (15) 1.HA / 1st RA (10) 2.HA / 2nd RA (12) Scheibenbremse / Disc Brake (53) Radstand [mm] / Wheelbase [mm]:4200 (48) Radstand [mm] / Wheelbase [mm]:4500 (48) Baumuster / Model:950.162-163 (21)
3340 S 3343 S 3348 S, 15928 ccm 3353 S 3357 S	04.97 - 10.02 04.97 - 10.02 04.97 - 10.02 04.97 - 10.02 04.97 - 10.02		 Doppelachsaggregat / Tandem-axle Assembly (26) Achsausführung / Axle Version:2x18t (15) 1.HA / 1st RA (10) 2.HA / 2nd RA (12) Scheibenbremse / Disc Brake (53) Radstand [mm] / Wheelbase [mm]:3300 (48) Baumuster / Model:954.161 (21)
3340 K 3343 K 3348 K, 15928 ccm	04.97 - 10.02 04.97 - 10.02 04.97 - 10.02		 Doppelachsaggregat / Tandem-axle Assembly (26) Achsausführung / Axle Version:2x18t (15) 1.HA / 1st RA (10) 2.HA / 2nd RA (12) Scheibenbremse / Disc Brake (53) Radstand [mm] / Wheelbase [mm]:3300 (48) Radstand [mm] / Wheelbase [mm]:3600 (48) Radstand [mm] / Wheelbase [mm]:3900 (48) Baumuster / Model:952.161-163 (21)
3340 B, 6x4	04.97 - 10.02		 Doppelachsaggregat / Tandem-axle Assembly (26) Achsausführung / Axle Version:2x18t (15) 1.HA / 1st RA (10) 2.HA / 2nd RA (12) Scheibenbremse / Disc Brake (53) Radstand [mm] / Wheelbase [mm]:3300 (48) Radstand [mm] / Wheelbase [mm]:3600 (48) Radstand [mm] / Wheelbase [mm]:3900 (48) Baumuster / Model:953.161-163 (21)
3341 3344 3346 3348, 15928 ccm 3350, 3351 3354, 3355	04.03 - 04.03 - 04.03 - 04.03 - 04.03 - 04.03 -		 Doppelachsaggregat / Tandem-axle Assembly (26) Achsausführung / Axle Version:2x18t (15) 1.HA / 1st RA (10) 2.HA / 2nd RA (12) Scheibenbremse / Disc Brake (53) Radstand [mm] / Wheelbase [mm]:4200 (48) Radstand [mm] / Wheelbase [mm]:4500 (48) Baumuster / Model:930.162-163 (21)
3341 S 3344 S 3346 S 3348 S, 15928 ccm 3351 S 3355 S	04.03 - 04.03 - 04.03 - 04.03 - 04.03 - 04.03 -		 Doppelachsaggregat / Tandem-axle Assembly (26) Achsausführung / Axle Version:2x18t (15) 1.HA / 1st RA (10) 2.HA / 2nd RA (12) Scheibenbremse / Disc Brake (53) Radstand [mm] / Wheelbase [mm]:3300 (48) Baumuster / Model:934.161 (21)
3341 B, 33 t 3344 B, 33 t 3346 B, 33 t 3348 B	04.03 - 04.03 - 04.03 - 04.03 -		 Doppelachsaggregat / Tandem-axle Assembly (26) Achsausführung / Axle Version:2x18t (15) 1.HA / 1st RA (10) 2.HA / 2nd RA (12) Scheibenbremse / Disc Brake (53) Radstand [mm] / Wheelbase [mm]:3300 (48) Radstand [mm] / Wheelbase [mm]:3600 (48) Radstand [mm] / Wheelbase [mm]:3900 (48) Baumuster / Model:933.161-163 (21)

## MERCEDES-BENZ

ACTROS 3340 - 3360	6x4	06.96 -	
--------------------	-----	---------	--

	<div>8</div>	<div>Lenker, Radaufhängung / Track Control Arm</div> <div>Dreieckslenker (NKW) / A-Arm (CV)</div> <div>Länge [mm] / Length [mm]:667</div> <div>Lochabstand 1/Lochabstand 2 / Hole Pitch 1/ Hole Pitch 2:130/130</div> <div>Bohrung-Ø 1 / Bohrung-Ø 2 [mm] / Bore Ø 1 / Bore Ø 2 [mm]:23/23</div> <div>Rohr-Ø [mm] / Pipe Ø [mm]:60</div> <div>Molekularlager / Molecular Bearing</div>	<div>(3)</div> <div>(27)</div> <div>(43)</div> <div>(41)</div> <div>(22)</div> <div>(52)</div> <div>(45)</div>	<div>25314 01</div> <div>® 28706 01</div> <div>® 28705 01</div>	<div>948 350 23 05</div>	
		<div>3348 S, 11946 ccm</div> <div>04.03 -</div>		<div></div> <div>Doppelachsaggregat / Tandem-axle Assembly</div> <div>Achsausführung / Axle Version:2x18t</div> <div>1.HA / 1st RA</div> <div>2.HA / 2nd RA</div> <div>Scheibenbremse / Disc Brake</div> <div>Radstand [mm] / Wheelbase [mm]:3300</div> <div>für Fzg. mit zul. Gesamtgewicht [t] / For vehicles with permissible total weight [t]:33</div> <div>Baumuster / Model:934.161</div>	<div>(26)</div> <div>(15)</div> <div>(10)</div> <div>(12)</div> <div>(53)</div> <div>(48)</div> <div>(80)</div> <div>(21)</div>	
		<div>3341 K</div> <div>3344 K</div> <div>3346 K</div> <div>3351 K</div> <div>04.03 -</div> <div>04.03 -</div> <div>04.03 -</div> <div>04.03 -</div>		<div></div> <div>Doppelachsaggregat / Tandem-axle Assembly</div> <div>Achsausführung / Axle Version:2x18t</div> <div>1.HA / 1st RA</div> <div>2.HA / 2nd RA</div> <div>Scheibenbremse / Disc Brake</div> <div>Radstand [mm] / Wheelbase [mm]:3300</div> <div>Radstand [mm] / Wheelbase [mm]:3600</div> <div>Radstand [mm] / Wheelbase [mm]:3900</div> <div>für Fzg. mit zul. Gesamtgewicht [t] / For vehicles with permissible total weight [t]:33</div> <div>Baumuster / Model:932.161-163</div>	<div>(26)</div> <div>(15)</div> <div>(10)</div> <div>(12)</div> <div>(53)</div> <div>(48)</div> <div>(48)</div> <div>(48)</div> <div>(80)</div> <div>(21)</div>	
		<div>3348 K, 11946 ccm</div> <div>04.03 -</div>		<div></div> <div>Doppelachsaggregat / Tandem-axle Assembly</div> <div>Achsausführung / Axle Version:2x18t</div> <div>1.HA / 1st RA</div> <div>2.HA / 2nd RA</div> <div>Scheibenbremse / Disc Brake</div> <div>Radstand [mm] / Wheelbase [mm]:3300</div> <div>Radstand [mm] / Wheelbase [mm]:3600</div> <div>Radstand [mm] / Wheelbase [mm]:3900</div> <div>für Fzg. mit zul. Gesamtgewicht [t] / For vehicles with permissible total weight [t]:33</div> <div>Baumuster / Model:932.161-163</div>	<div>(26)</div> <div>(15)</div> <div>(10)</div> <div>(12)</div> <div>(53)</div> <div>(48)</div> <div>(48)</div> <div>(48)</div> <div>(80)</div> <div>(21)</div>	
		<div>3348 K, 11946 ccm</div> <div>04.03 -</div>		<div></div> <div>Doppelachsaggregat / Tandem-axle Assembly</div> <div>Achsausführung / Axle Version:2x18t</div> <div>1.HA / 1st RA</div> <div>2.HA / 2nd RA</div> <div>Scheibenbremse / Disc Brake</div> <div>Radstand [mm] / Wheelbase [mm]:3300</div> <div>Radstand [mm] / Wheelbase [mm]:3600</div> <div>Radstand [mm] / Wheelbase [mm]:3900</div> <div>für Fzg. mit zul. Gesamtgewicht [t] / For vehicles with permissible total weight [t]:33</div> <div>Baumuster / Model:933.161-163</div>	<div>(26)</div> <div>(15)</div> <div>(10)</div> <div>(12)</div> <div>(53)</div> <div>(48)</div> <div>(48)</div> <div>(48)</div> <div>(80)</div> <div>(21)</div>	

Pos











Ref.

# MERCEDES-BENZ

ACTROS 3340 - 3360







6x4

06.96 -

8	<b>Lenker, Radaufhängung / Track Control Arm</b> Dreieckslenker (NKW) / A-Arm (CV) Länge [mm] / Length [mm]:621,5 Rohr-Ø [mm] / Pipe Ø [mm]:60 Bohrung-Ø 1 / Bohrung-Ø 2 [mm] / Bore Ø 1 / Bore Ø 2 [mm]:25/23/23 Lochabstand 1/Lochabstand 2 / Hole Pitch 1/ Hole Pitch 2:152/130/130 Molekularlager / Molecular Bearing	(3) (27) (43) (52) (22)  (41) (45)	<b>26031 01</b> ® 28706 01 ® 28705 01 
	3340 3343 3346 3348, 15928 ccm 3353 3357	04.97 - 10.02 04.97 - 10.02 09.02 - 10.02 04.97 - 10.02 04.97 - 10.02 04.97 - 10.02	 Doppelachsaggregat / Tandem-axle Assembly (26) Achsausführung / Axle Version:2x16t (15) 1.HA / 1st RA (10) 2.HA / 2nd RA (12) Scheibenbremse / Disc Brake (53) Radstand [mm] / Wheelbase [mm]:4200 (48) Radstand [mm] / Wheelbase [mm]:4500 (48) Baumuster / Model:950.162-163 (21)
	3340 S 3343 S 3348 S, 15928 ccm 3353 S 3357 S	04.97 - 10.02 04.97 - 10.02 04.97 - 10.02 04.97 - 10.02 04.97 - 10.02	 Doppelachsaggregat / Tandem-axle Assembly (26) Achsausführung / Axle Version:2x16t (15) 1.HA / 1st RA (10) 2.HA / 2nd RA (12) Scheibenbremse / Disc Brake (53) Radstand [mm] / Wheelbase [mm]:3300 (48) Baumuster / Model:954.161 (21)
	3340 K 3343 K 3348 K, 15928 ccm	04.97 - 10.02 04.97 - 10.02 04.97 - 10.02	 Doppelachsaggregat / Tandem-axle Assembly (26) Achsausführung / Axle Version:2x16t (15) 1.HA / 1st RA (10) 2.HA / 2nd RA (12) Scheibenbremse / Disc Brake (53) Radstand [mm] / Wheelbase [mm]:3300 (48) Radstand [mm] / Wheelbase [mm]:3600 (48) Radstand [mm] / Wheelbase [mm]:3900 (48) Baumuster / Model:952.161-163 (21)
	3340 B, 6x4	04.97 - 10.02	 Doppelachsaggregat / Tandem-axle Assembly (26) Achsausführung / Axle Version:2x16t (15) 1.HA / 1st RA (10) 2.HA / 2nd RA (12) Scheibenbremse / Disc Brake (53) Radstand [mm] / Wheelbase [mm]:3300 (48) Radstand [mm] / Wheelbase [mm]:3600 (48) Radstand [mm] / Wheelbase [mm]:3900 (48) Baumuster / Model:953.161-163 (21)
	3341 3344 3346 3348, 15928 ccm 3350, 3351 3354, 3355	04.03 - 04.03 - 04.03 - 04.03 - 04.03 - 04.03 -	 Doppelachsaggregat / Tandem-axle Assembly (26) Achsausführung / Axle Version:2x16t (15) 1.HA / 1st RA (10) 2.HA / 2nd RA (12) Scheibenbremse / Disc Brake (53) Radstand [mm] / Wheelbase [mm]:4200 (48) Radstand [mm] / Wheelbase [mm]:4500 (48) Baumuster / Model:930.162-163 (21)
	3341 S 3344 S 3346 S 3348 S, 15928 ccm 3351 S 3355 S	04.03 - 04.03 - 04.03 - 04.03 - 04.03 - 04.03 -	 Doppelachsaggregat / Tandem-axle Assembly (26) Achsausführung / Axle Version:2x16t (15) 1.HA / 1st RA (10) 2.HA / 2nd RA (12) Scheibenbremse / Disc Brake (53) Radstand [mm] / Wheelbase [mm]:3300 (48) Baumuster / Model:934.161 (21)
	3341 B, 33 t 3344 B, 33 t 3346 B, 33 t 3348 B	04.03 - 04.03 - 04.03 - 04.03 -	 Doppelachsaggregat / Tandem-axle Assembly (26) Achsausführung / Axle Version:2x16t (15) 1.HA / 1st RA (10) 2.HA / 2nd RA (12) Scheibenbremse / Disc Brake (53) Radstand [mm] / Wheelbase [mm]:3300 (48) Radstand [mm] / Wheelbase [mm]:3600 (48) Radstand [mm] / Wheelbase [mm]:3900 (48) Baumuster / Model:933.161-163 (21)

## MERCEDES-BENZ

ACTROS 3340 - 3360	6x4	06.96 -	
--------------------	-----	---------	--

	<b>8</b>	<b>Lenker, Radaufhängung / Track Control Arm</b> Dreieckslenker (NKW) / A-Arm (CV) Länge [mm] / Length [mm]:621,5 Rohr-Ø [mm] / Pipe Ø [mm]:60 Bohrung-Ø 1 / Bohrung-Ø 2 [mm] / Bore Ø 1 / Bore Ø 2 [mm]:25/23/23 Lochabstand 1/Lochabstand 2 / Hole Pitch 1/ Hole Pitch 2:152/130/130 Molekularlager / Molecular Bearing 3348 S, 11946 ccm	(3) (27) (43) (52) (22)  (41) (45)	<b>26031 01</b> ® 28706 01 ® 28705 01 	<b>948 350 22 05</b>
		04.03 -		 Doppelachsaggregat / Tandem-axle Assembly (26) Achsausführung / Axle Version:2x16t (15) 1.HA / 1st RA (10) 2.HA / 2nd RA (12) Scheibenbremse / Disc Brake (53) Radstand [mm] / Wheelbase [mm]:3300 (48) für Fzg. mit zul. Gesamtgewicht [t] / For vehicles with permissible total weight [t]:33 (80) Baumuster / Model:934.161 (21)	
		04.03 - 04.03 - 04.03 - 04.03 -		 Doppelachsaggregat / Tandem-axle Assembly (26) Achsausführung / Axle Version:2x16t (15) 1.HA / 1st RA (10) 2.HA / 2nd RA (12) Scheibenbremse / Disc Brake (53) Radstand [mm] / Wheelbase [mm]:3300 (48) Radstand [mm] / Wheelbase [mm]:3600 (48) Radstand [mm] / Wheelbase [mm]:3900 (48) für Fzg. mit zul. Gesamtgewicht [t] / For vehicles with permissible total weight [t]:33 (80) Baumuster / Model:932.161-163 (21)	
		04.03 -		 Doppelachsaggregat / Tandem-axle Assembly (26) Achsausführung / Axle Version:2x16t (15) 1.HA / 1st RA (10) 2.HA / 2nd RA (12) Scheibenbremse / Disc Brake (53) Radstand [mm] / Wheelbase [mm]:3300 (48) Radstand [mm] / Wheelbase [mm]:3600 (48) Radstand [mm] / Wheelbase [mm]:3900 (48) für Fzg. mit zul. Gesamtgewicht [t] / For vehicles with permissible total weight [t]:33 (80) Baumuster / Model:933.161-163 (21)	
		04.03 -		 Doppelachsaggregat / Tandem-axle Assembly (26) Achsausführung / Axle Version:2x16t (15) 1.HA / 1st RA (10) 2.HA / 2nd RA (12) Scheibenbremse / Disc Brake (53) Radstand [mm] / Wheelbase [mm]:3300 (48) Radstand [mm] / Wheelbase [mm]:3600 (48) Radstand [mm] / Wheelbase [mm]:3900 (48) für Fzg. mit zul. Gesamtgewicht [t] / For vehicles with permissible total weight [t]:33 (80) Baumuster / Model:932.161-163 (21)	

Pos











Ref.

# MERCEDES-BENZ

ACTROS 3340 - 3360

6x4

06.96 -

10	<b>Lenker, Radaufhängung / Track Control Arm</b> Längslenker / Trailing Arm Länge [mm] / Length [mm]:565 Bohrung-Ø 1 / Bohrung-Ø 2 [mm] / Bore Ø 1 / Bore Ø 2 [mm]:21/21 Lochabstand 1/Lochabstand 2 / Hole Pitch 1/ Hole Pitch 2:152/152 Rohr-Ø [mm] / Pipe Ø [mm]:52 nicht verstellbar / Not adjustable Molekularlager / Molecular Bearing		<b>29461 01 948 350 24 05</b> ® 25158 01		
	3340 04.97 - 10.02 3343 04.97 - 10.02 3346 09.02 - 10.02 3348, 15928 ccm 04.97 - 10.02 3353 04.97 - 10.02 3357 04.97 - 10.02	 Doppelachsaggregat / Tandem-axle Assembly (26) 1.HA / 1st RA (10) 2.HA / 2nd RA (12) Radstand [mm] / Wheelbase [mm]:4200 (48) Radstand [mm] / Wheelbase [mm]:4500 (48) Baumuster / Model:950.162-163 (21)			
	3340 S 04.97 - 10.02 3343 S 04.97 - 10.02 3348 S, 15928 ccm 04.97 - 10.02 3353 S 04.97 - 10.02 3357 S 04.97 - 10.02	 Doppelachsaggregat / Tandem-axle Assembly (26) 1.HA / 1st RA (10) 2.HA / 2nd RA (12) Radstand [mm] / Wheelbase [mm]:3300 (48) Baumuster / Model:954.161 (21)			
	3340 K 04.97 - 10.02 3343 K 04.97 - 10.02 3348 K, 15928 ccm 04.97 - 10.02	 Doppelachsaggregat / Tandem-axle Assembly (26) 1.HA / 1st RA (10) 2.HA / 2nd RA (12) Radstand [mm] / Wheelbase [mm]:3300 (48) Radstand [mm] / Wheelbase [mm]:3600 (48) Radstand [mm] / Wheelbase [mm]:3900 (48) Baumuster / Model:952.161-163 (21)			
	3340 B, 6x4 04.97 - 10.02	 Doppelachsaggregat / Tandem-axle Assembly (26) 1.HA / 1st RA (10) 2.HA / 2nd RA (12) Radstand [mm] / Wheelbase [mm]:3300 (48) Radstand [mm] / Wheelbase [mm]:3600 (48) Radstand [mm] / Wheelbase [mm]:3900 (48) Baumuster / Model:953.161-163 (21)			
	3341 04.03 - 3344 04.03 - 3346 04.03 - 3348, 15928 ccm 04.03 - 3350, 3351 04.03 - 3354, 3355 04.03 -	 Doppelachsaggregat / Tandem-axle Assembly (26) 1.HA / 1st RA (10) 2.HA / 2nd RA (12) Radstand [mm] / Wheelbase [mm]:4200 (48) Radstand [mm] / Wheelbase [mm]:4500 (48) Baumuster / Model:930.162-163 (21)			
	3341 S 04.03 - 3344 S 04.03 - 3346 S 04.03 - 3348 S, 15928 ccm 04.03 - 3351 S 04.03 - 3355 S 04.03 -	 Doppelachsaggregat / Tandem-axle Assembly (26) 1.HA / 1st RA (10) 2.HA / 2nd RA (12) Radstand [mm] / Wheelbase [mm]:3300 (48) Baumuster / Model:934.161 (21)			
	3341 B, 33 t 04.03 - 3344 B, 33 t 04.03 - 3346 B, 33 t 04.03 - 3348 B 04.03 -	 Doppelachsaggregat / Tandem-axle Assembly (26) 1.HA / 1st RA (10) 2.HA / 2nd RA (12) Radstand [mm] / Wheelbase [mm]:3300 (48) Radstand [mm] / Wheelbase [mm]:3600 (48) Radstand [mm] / Wheelbase [mm]:3900 (48) Baumuster / Model:933.161-163 (21)			
	3348 S, 11946 ccm 04.03 -	 Doppelachsaggregat / Tandem-axle Assembly (26) 1.HA / 1st RA (10) 2.HA / 2nd RA (12) Radstand [mm] / Wheelbase [mm]:3300 (48) für Fzg. mit zul. Gesamtgewicht [t] / For vehicles with permissible total weight [t]:33 (80) Baumuster / Model:934.161 (21)			



Pos











Ref.

# MERCEDES-BENZ

ACTROS 3340 - 3360



6x4

06.96 -









<div>  <div>8</div> </div>	<b>Lenker, Radaufhängung / Track Control Arm</b> Dreieckslenker (NKW) / A-Arm (CV) Länge [mm] / Length [mm]:621,5 Rohr-Ø [mm] / Pipe Ø [mm]:60 Bohrung-Ø 1 / Bohrung-Ø 2 [mm] / Bore Ø 1 / Bore Ø 2 [mm]:25/23/23 Lochabstand 1/Lochabstand 2 / Hole Pitch 1/ Hole Pitch 2:152/130/130 Molekularlager / Molecular Bearing		(3) (27) (43) (52) (22) (41) (45)	<b>33736 01</b> ® 28706 01 ® 28705 01	<b>948 350 27 05</b> 
	3341 3344 3346 3348, 15928 ccm 3350, 3351 3354, 3355	04.03 - 04.03 - 04.03 - 04.03 - 04.03 - 04.03 -		 Doppelachsaggregat / Tandem-axle Assembly Achsausführung / Axle Version:2x16t 1.HA / 1st RA 2.HA / 2nd RA Trommelbremse / Drum Brake Radstand [mm] / Wheelbase [mm]:4200 Radstand [mm] / Wheelbase [mm]:4500 Baumuster / Model:930.162-163	(26) (15) (10) (12) (56) (48) (21)
	3341 S 3344 S 3346 S 3348 S, 15928 ccm 3351 S 3355 S	04.03 - 04.03 - 04.03 - 04.03 - 04.03 - 04.03 -		 Doppelachsaggregat / Tandem-axle Assembly Achsausführung / Axle Version:2x16t 1.HA / 1st RA 2.HA / 2nd RA Trommelbremse / Drum Brake Radstand [mm] / Wheelbase [mm]:3300 Baumuster / Model:934.161	(26) (15) (10) (12) (56) (48) (21)
	3341 B, 33 t 3344 B, 33 t 3346 B, 33 t 3348 B	04.03 - 04.03 - 04.03 - 04.03 -		 Doppelachsaggregat / Tandem-axle Assembly Achsausführung / Axle Version:2x16t 1.HA / 1st RA 2.HA / 2nd RA Trommelbremse / Drum Brake Radstand [mm] / Wheelbase [mm]:3300 Radstand [mm] / Wheelbase [mm]:3600 Radstand [mm] / Wheelbase [mm]:3900 Baumuster / Model:933.161-163	(26) (15) (10) (12) (56) (48) (48) (48) (21)
	3348 S, 11946 ccm	04.03 -		 Doppelachsaggregat / Tandem-axle Assembly Achsausführung / Axle Version:2x16t 1.HA / 1st RA 2.HA / 2nd RA Trommelbremse / Drum Brake Radstand [mm] / Wheelbase [mm]:3300 für Fzg. mit zul. Gesamtgewicht [t] / For vehicles with permissible total weight [t]:33 Baumuster / Model:934.161	(26) (15) (10) (12) (56) (48) (80) (21)
	3341 K 3344 K 3346 K 3351 K	04.03 - 04.03 - 04.03 - 04.03 -		 Doppelachsaggregat / Tandem-axle Assembly Achsausführung / Axle Version:2x16t 1.HA / 1st RA 2.HA / 2nd RA Trommelbremse / Drum Brake Radstand [mm] / Wheelbase [mm]:3300 Radstand [mm] / Wheelbase [mm]:3600 Radstand [mm] / Wheelbase [mm]:3900 für Fzg. mit zul. Gesamtgewicht [t] / For vehicles with permissible total weight [t]:33 Baumuster / Model:932.161-163	(26) (15) (10) (12) (56) (48) (48) (48) (80) (21)
	3348 K, 11946 ccm	04.03 -		 Doppelachsaggregat / Tandem-axle Assembly Achsausführung / Axle Version:2x16t 1.HA / 1st RA 2.HA / 2nd RA Trommelbremse / Drum Brake Radstand [mm] / Wheelbase [mm]:3300 Radstand [mm] / Wheelbase [mm]:3600 Radstand [mm] / Wheelbase [mm]:3900 für Fzg. mit zul. Gesamtgewicht [t] / For vehicles with permissible total weight [t]:33 Baumuster / Model:932.161-163	(26) (15) (10) (12) (56) (48) (48) (48) (80) (21)

MERCEDES-BENZ

ACTROS 3340 - 3360	6x4	06.96 -
--------------------	-----	---------



 <div>8</div>	<b>Lenker, Radaufhängung / Track Control Arm</b> Dreieckslenker (NKW) / A-Arm (CV) Länge [mm] / Length [mm]:621,5 Rohr-Ø [mm] / Pipe Ø [mm]:60 Bohrung-Ø 1 / Bohrung-Ø 2 [mm] / Bore Ø 1 / Bore Ø 2 [mm]:25/23/23 Lochabstand 1/Lochabstand 2 / Hole Pitch 1/ Hole Pitch 2:152/130/130 Molekularlager / Molecular Bearing	(3) (27) (43) (52) (22) (41) (45)	<div>33736 01      948 350 27 05</div> <div>® 28706 01 ® 28705 01</div> 
	3348 K, 11946 ccm 04.03 -	 Doppelachsaggregat / Tandem-axle Assembly Achsausführung / Axle Version:2x16t 1.HA / 1st RA 2.HA / 2nd RA Trommelbremse / Drum Brake Radstand [mm] / Wheelbase [mm]:3300 Radstand [mm] / Wheelbase [mm]:3600 Radstand [mm] / Wheelbase [mm]:3900 für Fzg. mit zul. Gesamtgewicht [t] / For vehicles with permissible total weight [t]:33 Baumuster / Model:933.161-163	(26) (15) (10) (12) (56) (48) (48) (48) (80) (21)

<b>ACTROS 3340 - 3360</b>	<b>6x4</b>	<b>06.96 -</b>
---------------------------	------------	----------------

<div></div> <div>8</div>	<b>Lenker, Radaufhängung / Track Control Arm</b>		(3)	<b>33737 01</b>	<b>948 350 28 05</b>
	Dreieckslenker (NKW) / A-Arm (CV)		(27)	® 28706 01	
	Länge [mm] / Length [mm]:667		(43)	® 28705 01	
	Rohr-Ø [mm] / Pipe Ø [mm]:60		(52)		
	Bohrung-Ø 1 / Bohrung-Ø 2 [mm] / Bore Ø 1 / Bore Ø 2 [mm]:25/23/23		(22)		
	Lochabstand 1/Lochabstand 2 / Hole Pitch 1/ Hole Pitch 2:152/130/130		(41)		
	Molekularlager / Molecular Bearing		(45)		
3341 3344 3346 3348, 15928 ccm 3350, 3351 3354, 3355	04.03 - 04.03 - 04.03 - 04.03 - 04.03 - 04.03 -	 Doppelachsaggregat / Tandem-axle Assembly Achsausführung / Axle Version:13t / 18t 1.HA / 1st RA 2.HA / 2nd RA Trommelbremse / Drum Brake Radstand [mm] / Wheelbase [mm]:4200 Radstand [mm] / Wheelbase [mm]:4500 Baumuster / Model:930.162-163	(26) (15) (10) (12) (56) (48) (48) (21)		
3341 S 3344 S 3346 S 3348 S, 15928 ccm 3351 S 3355 S	04.03 - 04.03 - 04.03 - 04.03 - 04.03 - 04.03 -	 Doppelachsaggregat / Tandem-axle Assembly Achsausführung / Axle Version:13t / 18t 1.HA / 1st RA 2.HA / 2nd RA Trommelbremse / Drum Brake Radstand [mm] / Wheelbase [mm]:3300 Baumuster / Model:934.161	(26) (15) (10) (12) (56) (48) (21)		
3341 B, 33 t 3344 B, 33 t 3346 B, 33 t 3348 B	04.03 - 04.03 - 04.03 - 04.03 -	 Doppelachsaggregat / Tandem-axle Assembly Achsausführung / Axle Version:13t / 18t 1.HA / 1st RA 2.HA / 2nd RA Trommelbremse / Drum Brake Radstand [mm] / Wheelbase [mm]:3300 Radstand [mm] / Wheelbase [mm]:3600 Radstand [mm] / Wheelbase [mm]:3900 Baumuster / Model:933.161-163	(26) (15) (10) (12) (56) (48) (48) (48) (21)		
3348 S, 11946 ccm	04.03 -	 Doppelachsaggregat / Tandem-axle Assembly Achsausführung / Axle Version:13t / 18t 1.HA / 1st RA 2.HA / 2nd RA Trommelbremse / Drum Brake Radstand [mm] / Wheelbase [mm]:3300 für Fzg. mit zul. Gesamtgewicht [t] / For vehicles with permissible total weight [t]:33 Baumuster / Model:934.161	(26) (15) (10) (12) (56) (48) (80) (21)		
3341 K 3344 K 3346 K 3351 K	04.03 - 04.03 - 04.03 - 04.03 -	 Doppelachsaggregat / Tandem-axle Assembly Achsausführung / Axle Version:13t / 18t 1.HA / 1st RA 2.HA / 2nd RA Trommelbremse / Drum Brake Radstand [mm] / Wheelbase [mm]:3300 Radstand [mm] / Wheelbase [mm]:3600 Radstand [mm] / Wheelbase [mm]:3900 für Fzg. mit zul. Gesamtgewicht [t] / For vehicles with permissible total weight [t]:33 Baumuster / Model:932.161-163	(26) (15) (10) (12) (56) (48) (48) (48) (80) (21)		
3348 K, 11946 ccm	04.03 -	 Doppelachsaggregat / Tandem-axle Assembly Achsausführung / Axle Version:13t / 18t 1.HA / 1st RA 2.HA / 2nd RA Trommelbremse / Drum Brake Radstand [mm] / Wheelbase [mm]:3300 Radstand [mm] / Wheelbase [mm]:3600 Radstand [mm] / Wheelbase [mm]:3900 für Fzg. mit zul. Gesamtgewicht [t] / For vehicles with permissible total weight [t]:33 Baumuster / Model:933.161-163	(26) (15) (10) (12) (56) (48) (48) (48) (80) (21)		

MERCEDES-BENZ

ACTROS 3340 - 3360	6x4	06.96 -
--------------------	-----	---------

 8	<b>Lenker, Radaufhängung / Track Control Arm</b> Dreieckslenker (NKW) / A-Arm (CV) Länge [mm] / Length [mm]:667 Rohr-Ø [mm] / Pipe Ø [mm]:60 Bohrung-Ø 1 / Bohrung-Ø 2 [mm] / Bore Ø 1 / Bore Ø 2 [mm]:25/23/23 Lochabstand 1/Lochabstand 2 / Hole Pitch 1/ Hole Pitch 2:152/130/130 Molekularlager / Molecular Bearing	(3) (27) (43) (52) (22) (41) (45)	<b>33737 01</b> ® 28706 01 ® 28705 01 	<b>948 350 28 05</b>
	3348 K, 11946 ccm	04.03 -  Doppelachsaggregat / Tandem-axle Assembly Achsausführung / Axle Version:13t / 18t 1.HA / 1st RA 2.HA / 2nd RA Trommelbremse / Drum Brake Radstand [mm] / Wheelbase [mm]:3300 Radstand [mm] / Wheelbase [mm]:3600 Radstand [mm] / Wheelbase [mm]:3900 für Fzg. mit zul. Gesamtgewicht [t] / For vehicles with permissible total weight [t]:33 Baumuster / Model:932.161-163	(26) (15) (10) (12) (56) (48) (48) (48) (80) (21)	

Pos











Ref.









# MERCEDES-BENZ

ACTROS 3340 - 3360

6x4

06.96 -

<div>  <b>8</b> </div>	<b>Lenker, Radaufhängung / Track Control Arm</b> Dreieckslenker (NKW) / A-Arm (CV) Länge [mm] / Length [mm]:622 Rohr-Ø [mm] / Pipe Ø [mm]:46 Bohrung-Ø 1 / Bohrung-Ø 2 [mm] / Bore Ø 1 / Bore Ø 2 [mm]:25/25/25 Lochabstand 1/Lochabstand 2 / Hole Pitch 1/ Hole Pitch 2:152/130/130 Molekularlager / Molecular Bearing	(3) (27) (43) (52) (22) (41) (45)	<b>33738 01</b> ® 30589 01 ® 30590 01 	<b>948 350 29 05</b>
	3341 04.03 - 3344 04.03 - 3346 04.03 - 3348, 15928 ccm 04.03 - 3350, 3351 04.03 - 3354, 3355 04.03 -		 Doppelachsaggregat / Tandem-axle Assembly (26) Achsausführung / Axle Version:2x13t (15) Trommelbremse / Drum Brake (56) 1.HA / 1st RA (10) 2.HA / 2nd RA (12) Radstand [mm] / Wheelbase [mm]:3900 (48) Radstand [mm] / Wheelbase [mm]:4200 (48) Radstand [mm] / Wheelbase [mm]:4500 (48) Baumuster / Model:930.161-163 (21)	
	3341 S 04.03 - 3344 S 04.03 - 3346 S 04.03 - 3348 S, 15928 ccm 04.03 - 3351 S 04.03 - 3355 S 04.03 -		 Doppelachsaggregat / Tandem-axle Assembly (26) Achsausführung / Axle Version:2x13t (15) 1.HA / 1st RA (10) 2.HA / 2nd RA (12) Trommelbremse / Drum Brake (56) Radstand [mm] / Wheelbase [mm]:3300 (48) Baumuster / Model:934.161 (21)	
	3341 B, 33 t 04.03 - 3344 B, 33 t 04.03 - 3346 B, 33 t 04.03 - 3348 B 04.03 -		 Doppelachsaggregat / Tandem-axle Assembly (26) Achsausführung / Axle Version:2x13t (15) Trommelbremse / Drum Brake (56) 1.HA / 1st RA (10) 2.HA / 2nd RA (12) Radstand [mm] / Wheelbase [mm]:3300 (48) Radstand [mm] / Wheelbase [mm]:3600 (48) Radstand [mm] / Wheelbase [mm]:3900 (48) Baumuster / Model:933.161-163 (21)	
	3348, 11946 ccm 04.03 - 3360		 Doppelachsaggregat / Tandem-axle Assembly (26) Achsausführung / Axle Version:2x13t (15) Trommelbremse / Drum Brake (56) 1.HA / 1st RA (10) 2.HA / 2nd RA (12) Radstand [mm] / Wheelbase [mm]:3900 (48) Radstand [mm] / Wheelbase [mm]:4200 (48) Radstand [mm] / Wheelbase [mm]:4500 (48) für Fzg. mit zul. Gesamtgewicht [t] / For vehicles with permissible total weight [t]:33 (80) Baumuster / Model:930.161-163 (21)	
	3348 S, 11946 ccm 04.03 -		 Doppelachsaggregat / Tandem-axle Assembly (26) Achsausführung / Axle Version:2x13t (15) 1.HA / 1st RA (10) 2.HA / 2nd RA (12) Trommelbremse / Drum Brake (56) Radstand [mm] / Wheelbase [mm]:3300 (48) für Fzg. mit zul. Gesamtgewicht [t] / For vehicles with permissible total weight [t]:33 (80) Baumuster / Model:934.161 (21)	
	3341 K 04.03 - 3344 K 04.03 - 3346 K 04.03 - 3351 K 04.03 -		 Doppelachsaggregat / Tandem-axle Assembly (26) Achsausführung / Axle Version:2x13t (15) Trommelbremse / Drum Brake (56) 1.HA / 1st RA (10) 2.HA / 2nd RA (12) Radstand [mm] / Wheelbase [mm]:3300 (48) Radstand [mm] / Wheelbase [mm]:3600 (48) Radstand [mm] / Wheelbase [mm]:3900 (48) für Fzg. mit zul. Gesamtgewicht [t] / For vehicles with permissible total weight [t]:33 (80) Baumuster / Model:932.161-163 (21)	

Pos					Ref.
MERCEDES-BENZ					
ACTROS 3340 - 3360 6x4 06.96 -					
 8	<b>Lenker, Radaufhängung / Track Control Arm</b>		(3)	<b>33738 01 948 350 29 05</b>	
	Dreieckslenker (NKW) / A-Arm (CV)		(27)		
	Länge [mm] / Length [mm]:622		(43)	® 30589 01	
	Rohr-Ø [mm] / Pipe Ø [mm]:46		(52)	® 30590 01	
	Bohrung-Ø 1 / Bohrung-Ø 2 [mm] / Bore Ø 1 / Bore Ø 2 [mm]:25/25/25		(22)		
	Lochabstand 1/Lochabstand 2 / Hole Pitch 1/ Hole Pitch 2:152/130/130		(41)		
	Molekularlager / Molecular Bearing		(45)		
	3348 K, 11946 ccm 04.03 -				
					
				Doppelachsaggregat / Tandem-axle Assembly (26)	
				Achsausführung / Axle Version:2x13t (15)	
				Trommelbremse / Drum Brake (56)	
				1.HA / 1st RA (10)	
				2.HA / 2nd RA (12)	
				Radstand [mm] / Wheelbase [mm]:3300 (48)	
				Radstand [mm] / Wheelbase [mm]:3600 (48)	
				Radstand [mm] / Wheelbase [mm]:3900 (48)	
				für Fzg. mit zul. Gesamtgewicht [t] / For vehicles with permissible total weight [t]:33 (80)	
				Baumuster / Model:933.161-163 (21)	
					
				Doppelachsaggregat / Tandem-axle Assembly (26)	
				Achsausführung / Axle Version:2x13t (15)	
				Trommelbremse / Drum Brake (56)	
				1.HA / 1st RA (10)	
				2.HA / 2nd RA (12)	
				Radstand [mm] / Wheelbase [mm]:3300 (48)	
				Radstand [mm] / Wheelbase [mm]:3600 (48)	
				Radstand [mm] / Wheelbase [mm]:3900 (48)	
				für Fzg. mit zul. Gesamtgewicht [t] / For vehicles with permissible total weight [t]:33 (80)	
				Baumuster / Model:932.161-163 (21)	
	<b>Kugelpfopf, Schaltgestänge</b>		(2)	<b>19465 01 000 996 70 45</b>	
	<b>Ball Socket, gearshift linkage</b>		(43)		
	Länge [mm] / Length [mm]:55		(37)		
	Konusmaß [mm] / Cone Size [mm]:10		(20)		
	Aussengewinde [mm] / Outer Thread [mm]:M14x1,5 mit Rechtsgewinde / with right-hand thread		(87)		
	3340 04.97 - 10.02				
	3340 A 04.97 - 10.02				
	3340 AK 04.97 - 10.02				
	3340 AS 04.97 - 10.02				
	3340 B, 6x4 04.97 - 10.02				
	3340 B, 8x4/4 04.97 - 10.02				
	3340 K 04.97 - 10.02				
	3340 S 04.97 - 10.02				
	3343 04.97 - 10.02				
	3343 AK 04.97 - 10.02				
	3343 AS 04.97 - 10.02				
	3343 B 04.97 - 10.02				
	3343 K 04.97 - 10.02				
	3343 S 04.97 - 10.02				
	3346 09.02 - 10.02				
	3348, 15928 ccm 04.97 - 10.02				
	3348 AK, 15928 ccm 04.97 - 10.02				
	3348 AS, 15928 ccm 04.97 - 10.02				
	3348 K, 15928 ccm 04.97 - 10.02				
	3348 S, 15928 ccm 04.97 - 10.02				
	3353 04.97 - 10.02				
	3353 AS 04.97 - 10.02				
	3353 S 04.97 - 10.02				
	3357 04.97 - 10.02				
	3357 S 04.97 - 10.02				

ACTROS 3340 - 3360	6x4	06.96 -
--------------------	-----	---------

## MERCEDES-BENZ

<b>ACTROS 3340 - 3360</b>	<b>6x4</b>	<b>06.96 -</b>	
---------------------------	------------	----------------	--

<b>Winkelgelenk / angle joint</b> Länge [mm] / Length [mm]:55 Konusmaß [mm] / Cone Size [mm]:12 Aussengewinde [mm] / Outer Thread [mm]:M14x1,5 mit Rechtsgewinde / with right-hand thread	(9) (43) (37) (20) (87)	<b>22721 01</b> <b>000 268 59 89</b> 
3340 3340 A 3340 AK 3340 AS 3340 B, 6x4 3340 B, 8x4/4 3340 K 3340 S 3343 3343 AK 3343 AS 3343 B 3343 K 3343 S 3346 3348, 15928 ccm 3348 AK, 15928 ccm 3348 AS, 15928 ccm 3348 K, 15928 ccm 3348 S, 15928 ccm 3353 3353 AS 3353 S 3357 3357 S	04.97 - 10.02 04.97 - 10.02 04.97 - 10.02 04.97 - 10.02 04.97 - 10.02 04.97 - 10.02 04.97 - 10.02 04.97 - 10.02 04.97 - 10.02 04.97 - 10.02 04.97 - 10.02 04.97 - 10.02 04.97 - 10.02 09.02 - 10.02 04.97 - 10.02 04.97 - 10.02 04.97 - 10.02 04.97 - 10.02 04.97 - 10.02 04.97 - 10.02 04.97 - 10.02 04.97 - 10.02 04.97 - 10.02 04.97 - 10.02 04.97 - 10.02	

Pos







Ref.

# MERCEDES-BENZ

ACTROS 3340 - 3360

6x6

06.96 -

 <b>6</b>	<b>Spurstange / Rod Assembly</b> Führungsstange / Guide Rod einseitig verstellbar / Adjustable on one side Länge [mm] / Length [mm]:1438 Konusmaß [mm] / Cone Size [mm]:30 Rohr-Ø [mm] / Pipe Ø [mm]:58 mit Zubehör / With accessories	(5) (33) (68) (43) (37) (52) (88)	<b>19721 01</b>  ▲ 11505 02	<b>346 330 48 03</b>
	3340 A	04.97 - 10.02	Achsausführung / Axle Version:730100 Radstand [mm] / Wheelbase [mm]:4500 Radstand [mm] / Wheelbase [mm]:4500 Baumuster / Model:950.182-183 Fahrzeugbreite 2300 mm / vehicular width 2300 mm	(15) (48) (48) (21) (32)
	3340 AS 3343 AS 3348 AS, 15928 ccm 3353 AS	04.97 - 10.02 04.97 - 10.02 04.97 - 10.02 04.97 - 10.02	Achsausführung / Axle Version:730100 Radstand [mm] / Wheelbase [mm]:3600 Baumuster / Model:954.182 Fahrzeugbreite 2300 mm / vehicular width 2300 mm	(15) (48) (21) (32)
	3340 AK 3343 AK 3348 AK, 15928 ccm	04.97 - 10.02 04.97 - 10.02 04.97 - 10.02	Achsausführung / Axle Version:730100 Radstand [mm] / Wheelbase [mm]:3600 Radstand [mm] / Wheelbase [mm]:3900 Baumuster / Model:952.182-183 Fahrzeugbreite 2300 mm / vehicular width 2300 mm	(15) (48) (48) (21) (32)
 <b>6</b>	<b>Spurstange / Rod Assembly</b> Führungsstange / Guide Rod einseitig verstellbar / Adjustable on one side Länge [mm] / Length [mm]:1588 Konusmaß [mm] / Cone Size [mm]:38 Rohr-Ø [mm] / Pipe Ø [mm]:60 mit Zubehör / With accessories	(5) (33) (68) (43) (37) (52) (88)	<b>20430 01</b>  ▲ 19615 01	<b>625 330 12 03</b>
	3340 A	04.97 - 10.02	Achsausführung / Axle Version:730101, 730109 Achslast [t] / Axle Load [t]:9 Baumuster / Model:950.182-183	(15) (18) (21)
	3340 AS 3343 AS 3348 AS, 15928 ccm 3353 AS	04.97 - 10.02 04.97 - 10.02 04.97 - 10.02 04.97 - 10.02	Achsausführung / Axle Version:730101, 730109 Achslast [t] / Axle Load [t]:9 Baumuster / Model:954.182	(15) (18) (21)
	3340 AK 3343 AK	04.97 - 10.02 04.97 - 10.02	Achsausführung / Axle Version:730101, 730109 Achslast [t] / Axle Load [t]:9 Baumuster / Model:952.182-183	(15) (18) (21)
	3348 AK, 15928 ccm	04.97 - 10.02	Achsausführung / Axle Version:730101, 730109 Achslast [t] / Axle Load [t]:9 Baumuster / Model:952.182	(15) (18) (21)
	3344 A	04.03 -	 Achsausführung / Axle Version:730109, 730115 1. VA / 1st FA Radstand [mm] / Wheelbase [mm]:4200 Achslast [t] / Axle Load [t]:9 Baumuster / Model:930.182	(15) (11) (48) (18) (21)
	3341 AK 3344 AK 3348 AK, 11946 ccm 3351 AK	04.03 - 04.03 - 04.03 - 04.03 -	Achsausführung / Axle Version:730109, 730115 Achslast [t] / Axle Load [t]:9 Baumuster / Model:932.182	(15) (18) (21)
	3346 AK	04.03 -	Achsausführung / Axle Version:730109, 730115 Achslast [t] / Axle Load [t]:9 Baumuster / Model:932.183	(15) (18) (21)
	3341 AS 3344 AS 3346 AS 3348 AS, 11946 ccm 3351 AS 3355 AS	04.03 - 04.03 - 04.03 - 04.03 - 04.03 - 04.03 -	Achsausführung / Axle Version:730109, 730115 Achslast [t] / Axle Load [t]:9 Baumuster / Model:934.182	(15) (18) (18) (21)







# MERCEDES-BENZ

ACTROS 3340 - 3360

6x6

06.96 -

 6	<b>Spurstange / Rod Assembly</b>		(5)		<b>23997 01</b> ▲ 11505 02	<b>944 330 17 03</b>
	Führungsstange / Guide Rod		(33)			
	einseitig verstellbar / Adjustable on one side		(68)			
	Länge [mm] / Length [mm]:1588		(43)			
	Konusmaß [mm] / Cone Size [mm]:30		(37)			
	Rohr-Ø [mm] / Pipe Ø [mm]:58		(52)			
	mit Zubehör / With accessories		(88)			
	3340 A	04.97 - 10.02				
	3340 AS	04.97 - 10.02				
	3343 AS	04.97 - 10.02				
	3348 AS, 15928 ccm	04.97 - 10.02				
	3353 AS	04.97 - 10.02				
	3340 AK	04.97 - 10.02				
	3343 AK	04.97 - 10.02				
	3348 AK, 15928 ccm	04.97 - 10.02				
	3344 A	04.03 -				
	3341 AK	04.03 -				
	3344 AK	04.03 -				
	3348 AK, 11946 ccm	04.03 -				
	3351 AK	04.03 -				
	3346 AK	04.03 -				
	3346 AK	04.03 -				
	3341 AS	04.03 -				
	3344 AS	04.03 -				
	3346 AS	04.03 -				
	3348 AS, 11946 ccm	04.03 -				
	3351 AS	04.03 -				
	3355 AS	04.03 -				
 6	<b>Spurstange / Rod Assembly</b>		(5)		<b>24315 01</b> ▲ 23775 01	<b>944 330 05 03</b>
	Führungsstange / Guide Rod		(33)			
	einseitig verstellbar / Adjustable on one side		(68)			
	Länge [mm] / Length [mm]:1588		(43)			
	Konusmaß [mm] / Cone Size [mm]:30		(37)			
	Rohr-Ø [mm] / Pipe Ø [mm]:60		(52)			
	mit Zubehör / With accessories		(88)			
	3340 A	04.97 - 10.02				
	3340 AS	04.97 - 10.02				
	3343 AS	04.97 - 10.02				
	3348 AS, 15928 ccm	04.97 - 10.02				
	3353 AS	04.97 - 10.02				
	3340 AK	04.97 - 10.02				
	3343 AK	04.97 - 10.02				
	3348 AK, 15928 ccm	04.97 - 10.02				
	3344 A	04.03 -				
	3341 AK	04.03 -				
	3344 AK	04.03 -				
	3348 AK, 11946 ccm	04.03 -				
	3351 AK	04.03 -				
	3346 AK	04.03 -				
	3341 AS	04.03 -				
	3344 AS	04.03 -				
	3346 AS	04.03 -				
	3348 AS, 11946 ccm	04.03 -				
	3351 AS	04.03 -				
	3355 AS	04.03 -				

Pos







Ref.

## MERCEDES-BENZ

ACTROS 3340 - 3360

6x6

06.96 -

 1	<b>Lenkstange / Centre Rod Assembly</b>		(4)		<b>23476 01</b> ▲ 11505 02	<b>001 460 07 05</b>
	Schubstange / Push Rod		(55)			
	einseitig verstellbar / Adjustable on one side		(68)			
	Länge [mm] / Length [mm]:888		(43)			
	Konusmaß [mm] / Cone Size [mm]:30		(37)			
	Rohr-Ø [mm] / Pipe Ø [mm]:38		(52)			
	mit Zubehör / With accessories		(88)			
	3340 A	04.97 - 10.02		Lenkstockhebel zur 1. VA / Pitman Arm to 1st FA Trommelbremse / Drum Brake Radstand [mm] / Wheelbase [mm]:4200 Radstand [mm] / Wheelbase [mm]:4500 Baumuster / Model:950.182-183	(40) (56) (48) (48) (21)	
	3340 AS 3343 AS 3348 AS, 15928 ccm 3353 AS	04.97 - 10.02 04.97 - 10.02 04.97 - 10.02 04.97 - 10.02		Lenkstockhebel zur 1. VA / Pitman Arm to 1st FA 1.VA / 1st FA Trommelbremse / Drum Brake Radstand [mm] / Wheelbase [mm]:3600 Baumuster / Model:954.182	(40) (11) (56) (48) (21)	
	3340 AK 3343 AK 3348 AK, 15928 ccm	04.97 - 10.02 04.97 - 10.02 04.97 - 10.02		Lenkstockhebel zur 1. VA / Pitman Arm to 1st FA Trommelbremse / Drum Brake 1.VA / 1st FA Radstand [mm] / Wheelbase [mm]:3600 Radstand [mm] / Wheelbase [mm]:3900 Baumuster / Model:952.182-183	(40) (56) (11) (48) (48) (2)	











# MERCEDES-BENZ

ACTROS 3340 - 3360

6x6

06.96 -

 1	<b>Lenkstange / Centre Rod Assembly</b> Schubstange / Push Rod einseitig verstellbar / Adjustable on one side Länge [mm] / Length [mm]:893 Konusmaß [mm] / Cone Size [mm]:32 Rohr-Ø [mm] / Pipe Ø [mm]:38 mit Zubehör / With accessories	(4) (55) (68) (43) (37) (52) (88)	<b>25361 01</b>  11394 03	<b>002 460 62 05</b> 
	3340 A04.97 - 10.02	 Lenkstockhebel zur 1. VA / Pitman Arm to 1st FA Achslast [t] / Axle Load [t]:9 Trommelbremse / Drum Brake Radstand [mm] / Wheelbase [mm]:4200 Radstand [mm] / Wheelbase [mm]:4500 Baumuster / Model:950.182-183	(40) (18) (56) (48) (48) (21)	
	3340 AS 3343 AS 3348 AS, 15928 ccm 3353 AS04.97 - 10.02 04.97 - 10.02 04.97 - 10.02 04.97 - 10.02	 Lenkstockhebel zur 1. VA / Pitman Arm to 1st FA Achslast [t] / Axle Load [t]:9 Trommelbremse / Drum Brake Radstand [mm] / Wheelbase [mm]:3600 Baumuster / Model:954.182	(40) (18) (56) (48) (21)	
	3340 AK 3343 AK 3348 AK, 15928 ccm04.97 - 10.02 04.97 - 10.02 04.97 - 10.02	 Lenkstockhebel zur 1. VA / Pitman Arm to 1st FA Achslast VA ab [kg] / Axle Load FA from [kg]:9000 Achslast VA bis [kg] / Axle Load FA to [kg]:9000 Trommelbremse / Drum Brake 1.VA / 1st FA Radstand [mm] / Wheelbase [mm]:3600 Radstand [mm] / Wheelbase [mm]:3900 Baumuster / Model:952.182-183	(40) (16) (17) (56) (11) (48) (48) (21)	
	3344 A04.03 -	 Lenkstockhebel zur 1. VA / Pitman Arm to 1st FA Achslast [t] / Axle Load [t]:9 Trommelbremse / Drum Brake Radstand [mm] / Wheelbase [mm]:4200 Radstand [mm] / Wheelbase [mm]:4500 Baumuster / Model:930.182-183	(40) (18) (56) (48) (48) (21)	
	3341 AK 3344 AK 3346 AK 3348 AK, 11946 ccm 3351 AK04.03 - 04.03 - 04.03 - 04.03 - 04.03 -	 Lenkstockhebel zur 1. VA / Pitman Arm to 1st FA Achslast [t] / Axle Load [t]:9 Trommelbremse / Drum Brake Radstand [mm] / Wheelbase [mm]:3300 Radstand [mm] / Wheelbase [mm]:3600 Baumuster / Model:932.182-183	(40) (18) (56) (48) (48) (21)	
	3341 AS 3344 AS 3346 AS 3348 AS, 11946 ccm 3351 AS 3355 AS04.03 - 04.03 - 04.03 - 04.03 - 04.03 - 04.03 -	 Lenkstockhebel zur 1. VA / Pitman Arm to 1st FA Achslast [t] / Axle Load [t]:9 Trommelbremse / Drum Brake Radstand [mm] / Wheelbase [mm]:3600 Baumuster / Model:934.182	(40) (18) (56) (48) (21)	

Pos











Ref.

# MERCEDES-BENZ

ACTROS 3340 - 3360









6x6

06.96 -

 <b>1</b>	<b>Lenkstange / Centre Rod Assembly</b>	(4)		<b>27628 01</b>	<b>002 460 60 05</b>
	Schubstange / Push Rod	(55)			
	nicht verstellbar / Not adjustable	(92)			
	Länge [mm] / Length [mm]:935	(43)			
	Konusmaß [mm] / Cone Size [mm]:30	(37)			
	Konusmaß [mm] / Cone Size [mm]:32	(37)			
	Rohr-Ø [mm] / Pipe Ø [mm]:38	(52)			
	mit Zubehör / With accessories	(88)			
	3340 A	04.97 - 10.02		Lenkstockhebel zur 1. VA / Pitman Arm to 1st FA	(40)
				Scheibenbremse / Disc Brake	(53)
				Radstand [mm] / Wheelbase [mm]:4200	(48)
				Radstand [mm] / Wheelbase [mm]:4500	(48)
				Baumuster / Model:950.182-183	(21)
	3340 AS	04.97 - 10.02		Lenkstockhebel zur 1. VA / Pitman Arm to 1st FA	(40)
	3343 AS	04.97 - 10.02		Scheibenbremse / Disc Brake	(53)
	3348 AS, 15928 ccm	04.97 - 10.02		Radstand [mm] / Wheelbase [mm]:3600	(48)
	3353 AS	04.97 - 10.02		Baumuster / Model:954.182	(21)
	3340 AK	04.97 - 10.02		Lenkstockhebel zur 1. VA / Pitman Arm to 1st FA	(40)
	3343 AK	04.97 - 10.02		Scheibenbremse / Disc Brake	(53)
	3348 AK, 15928 ccm	04.97 - 10.02		1.VA / 1st FA	(11)
				Radstand [mm] / Wheelbase [mm]:3600	(48)
				Radstand [mm] / Wheelbase [mm]:3900	(48)
				Baumuster / Model:952.182-183	(21)
	3344 A	04.03 -		Lenkstockhebel zur 1. VA / Pitman Arm to 1st FA	(40)
				Scheibenbremse / Disc Brake	(53)
				Radstand [mm] / Wheelbase [mm]:4200	(48)
				Radstand [mm] / Wheelbase [mm]:4500	(48)
				Baumuster / Model:930.182-183	(21)
	3341 AK	04.03 -		Lenkstockhebel zur 1. VA / Pitman Arm to 1st FA	(40)
	3344 AK	04.03 -		Scheibenbremse / Disc Brake	(53)
	3346 AK	04.03 -		Radstand [mm] / Wheelbase [mm]:3300	(48)
	3348 AK, 11946 ccm	04.03 -		Radstand [mm] / Wheelbase [mm]:3600	(48)
	3351 AK	04.03 -		Baumuster / Model:932.182-183	(21)
	3341 AS	04.03 -		Lenkstockhebel zur 1. VA / Pitman Arm to 1st FA	(40)
	3344 AS	04.03 -		Scheibenbremse / Disc Brake	(53)
	3346 AS	04.03 -		Radstand [mm] / Wheelbase [mm]:3600	(48)
	3348 AS, 11946 ccm	04.03 -		Baumuster / Model:934.182	(21)
	3351 AS	04.03 -			
	3355 AS	04.03 -			

## MERCEDES-BENZ

<b>ACTROS 3340 - 3360</b>	<b>6x6</b>	<b>06.96 -</b>	
---------------------------	------------	----------------	--

	<div>1</div>	<div>Lenkstange / Centre Rod Assembly</div> <div>Schubstange / Push Rod</div> <div>einseitig verstellbar / Adjustable on one side</div> <div>Länge [mm] / Length [mm]:885</div> <div>Konusmaß [mm] / Cone Size [mm]:30</div> <div>Konusmaß [mm] / Cone Size [mm]:32</div> <div>Rohr-Ø [mm] / Pipe Ø [mm]:38</div> <div>mit Zubehör / With accessories</div>	<div>(4)</div> <div>(55)</div> <div>(68)</div> <div>(43)</div> <div>(37)</div> <div>(37)</div> <div>(52)</div> <div>(88)</div>	<div>27954 01</div> <div> 30737 01</div> <div></div>	<div>002 460 51 05</div>
<div>3340 A</div> <div>04.97 - 10.02</div>			<div></div> <div>Lenkstockhebel zur 1. VA / Pitman Arm to 1st FA</div> <div>Trommelbremse / Drum Brake</div> <div>Achslast [t] / Axle Load [t]:7,5</div> <div>Achslast [t] / Axle Load [t]:9</div> <div>Radstand [mm] / Wheelbase [mm]:4200</div> <div>Radstand [mm] / Wheelbase [mm]:4500</div> <div>Baumuster / Model:950.182-183</div>	<div>(40)</div> <div>(56)</div> <div>(18)</div> <div>(18)</div> <div>(48)</div> <div>(48)</div> <div>(21)</div>	
<div>3340 AS</div> <div>04.97 - 10.02</div> <div>3343 AS</div> <div>04.97 - 10.02</div> <div>3348 AS, 15928 ccm</div> <div>04.97 - 10.02</div> <div>3353 AS</div> <div>04.97 - 10.02</div>			<div></div> <div>Lenkstockhebel zur 1. VA / Pitman Arm to 1st FA</div> <div>Trommelbremse / Drum Brake</div> <div>Achslast [t] / Axle Load [t]:7,5</div> <div>Achslast [t] / Axle Load [t]:9</div> <div>Radstand [mm] / Wheelbase [mm]:3600</div> <div>Baumuster / Model:954.182</div>	<div>(40)</div> <div>(56)</div> <div>(18)</div> <div>(18)</div> <div>(48)</div> <div>(21)</div>	
<div>3340 AK</div> <div>04.97 - 10.02</div> <div>3343 AK</div> <div>04.97 - 10.02</div> <div>3348 AK, 15928 ccm</div> <div>04.97 - 10.02</div>			<div></div> <div>Lenkstockhebel zur 1. VA / Pitman Arm to 1st FA</div> <div>Trommelbremse / Drum Brake</div> <div>Achslast [t] / Axle Load [t]:7,5</div> <div>Achslast [t] / Axle Load [t]:9</div> <div>Radstand [mm] / Wheelbase [mm]:3600</div> <div>Radstand [mm] / Wheelbase [mm]:3900</div> <div>Baumuster / Model:952.182-183</div>	<div>(40)</div> <div>(56)</div> <div>(18)</div> <div>(18)</div> <div>(48)</div> <div>(48)</div> <div>(21)</div>	
<div>3344 A</div> <div>04.03 -</div>			<div></div> <div>Lenkstockhebel zur 1. VA / Pitman Arm to 1st FA</div> <div>Trommelbremse / Drum Brake</div> <div>Achslast [t] / Axle Load [t]:7,5</div> <div>Achslast [t] / Axle Load [t]:9</div> <div>Radstand [mm] / Wheelbase [mm]:4200</div> <div>Radstand [mm] / Wheelbase [mm]:4500</div> <div>Baumuster / Model:930.182-183</div>	<div>(40)</div> <div>(56)</div> <div>(18)</div> <div>(18)</div> <div>(48)</div> <div>(48)</div> <div>(21)</div>	
<div>3341 AK</div> <div>04.03 -</div> <div>3344 AK</div> <div>04.03 -</div> <div>3346 AK</div> <div>04.03 -</div> <div>3348 AK, 11946 ccm</div> <div>04.03 -</div> <div>3351 AK</div> <div>04.03 -</div>			<div></div> <div>Lenkstockhebel zur 1. VA / Pitman Arm to 1st FA</div> <div>Trommelbremse / Drum Brake</div> <div>Achslast [t] / Axle Load [t]:7,5</div> <div>Achslast [t] / Axle Load [t]:9</div> <div>Radstand [mm] / Wheelbase [mm]:3600</div> <div>Radstand [mm] / Wheelbase [mm]:3900</div> <div>Baumuster / Model:932.182-183</div>	<div>(40)</div> <div>(56)</div> <div>(18)</div> <div>(18)</div> <div>(48)</div> <div>(48)</div> <div>(21)</div>	
<div>3341 A</div> <div>04.03 -</div> <div>3346 A</div> <div>04.03 -</div> <div>3348 A</div> <div>04.03 -</div> <div>3351 A</div> <div>06.08 -</div>			<div></div> <div>Lenkstockhebel zur 1. VA / Pitman Arm to 1st FA</div> <div>Trommelbremse / Drum Brake</div> <div>Achslast [t] / Axle Load [t]:7,5</div> <div>Achslast [t] / Axle Load [t]:9</div> <div>Radstand [mm] / Wheelbase [mm]:4200</div> <div>Radstand [mm] / Wheelbase [mm]:4500</div> <div>für Fzg. mit zul. Gesamtgewicht [t] / For vehicles with permissible total weight [t]:33</div> <div>Baumuster / Model:930.182-183</div>	<div>(40)</div> <div>(56)</div> <div>(18)</div> <div>(18)</div> <div>(48)</div> <div>(48)</div> <div>(80)</div> <div>(21)</div>	

Pos









Ref.

# MERCEDES-BENZ

ACTROS 3340 - 3360









6x6

06.96 -

10	<b>Lenker, Radaufhängung / Track Control Arm</b> Längslenker / Trailing Arm nicht verstellbar / Not adjustable Länge [mm] / Length [mm]:615 Lochabstand 1/Lochabstand 2 / Hole Pitch 1/ Hole Pitch 2:152/152 Bohrung-Ø 1 / Bohrung-Ø 2 [mm] / Bore Ø 1 / Bore Ø 2 [mm]:21/21 Rohr-Ø [mm] / Pipe Ø [mm]:52 Molekularlager / Molecular Bearing	(3) (44) (92) (43) (41) (22) (52) (45)	<b>22989 01</b> <b>948 350 25 05</b> ® 25158 01 
	3340 A      04.97 - 10.02		 Doppelachsaggregat / Tandem-axle Assembly (26) 1.HA / 1st RA (10) 2.HA / 2nd RA (12) Achsabstand [mm] / Centre Distance [mm]:1450 (14) Radstand [mm] / Wheelbase [mm]:4200 (48) Radstand [mm] / Wheelbase [mm]:4500 (48) Baumuster / Model:950.182-183 (21)
	3340 AS      04.97 - 10.02 3343 AS      04.97 - 10.02 3348 AS, 15928 ccm      04.97 - 10.02 3353 AS      04.97 - 10.02		 Doppelachsaggregat / Tandem-axle Assembly (26) 1.HA / 1st RA (10) 2.HA / 2nd RA (12) Achsabstand [mm] / Centre Distance [mm]:1450 (14) Radstand [mm] / Wheelbase [mm]:3600 (48) Baumuster / Model:954.182 (21)
	3340 AK      04.97 - 10.02 3343 AK      04.97 - 10.02 3348 AK, 15928 ccm      04.97 - 10.02		 Doppelachsaggregat / Tandem-axle Assembly (26) 1.HA / 1st RA (10) 2.HA / 2nd RA (12) Achsabstand [mm] / Centre Distance [mm]:1450 (14) Radstand [mm] / Wheelbase [mm]:3600 (48) Radstand [mm] / Wheelbase [mm]:3900 (48) Baumuster / Model:952.182-183 (21)
	3344 A      04.03 -		 Doppelachsaggregat / Tandem-axle Assembly (26) 1.HA / 1st RA (10) 2.HA / 2nd RA (12) Achsabstand [mm] / Centre Distance [mm]:1450 (14) Radstand [mm] / Wheelbase [mm]:4200 (48) Radstand [mm] / Wheelbase [mm]:4500 (48) Baumuster / Model:930.182-183 (21)
	3341 AK      04.03 - 3344 AK      04.03 - 3346 AK      04.03 - 3348 AK, 11946 ccm      04.03 - 3351 AK      04.03 -		 Doppelachsaggregat / Tandem-axle Assembly (26) 1.HA / 1st RA (10) 2.HA / 2nd RA (12) Achsabstand [mm] / Centre Distance [mm]:1450 (14) Radstand [mm] / Wheelbase [mm]:3600 (48) Radstand [mm] / Wheelbase [mm]:3900 (48) Baumuster / Model:932.182-183 (21)
	3341 AS      04.03 - 3344 AS      04.03 - 3346 AS      04.03 - 3348 AS, 11946 ccm      04.03 - 3351 AS      04.03 - 3355 AS      04.03 -		 Doppelachsaggregat / Tandem-axle Assembly (26) 1.HA / 1st RA (10) 2.HA / 2nd RA (12) Achsabstand [mm] / Centre Distance [mm]:1450 (14) Radstand [mm] / Wheelbase [mm]:3600 (48) Baumuster / Model:934.182 (21)

## MERCEDES-BENZ

<b>ACTROS 3340 - 3360</b>	<b>6x6</b>	<b>06.96 -</b>	
---------------------------	------------	----------------	--

	<b>8</b>	<b>Lenker, Radaufhängung / Track Control Arm</b> Dreieckslenker (NKW) / A-Arm (CV) Länge [mm] / Length [mm]:622 Lochabstand 1/Lochabstand 2 / Hole Pitch 1/ Hole Pitch 2:152/130/130 Bohrung-Ø 1 / Bohrung-Ø 2 [mm] / Bore Ø 1 / Bore Ø 2 [mm]:25/25/25 Rohr-Ø [mm] / Pipe Ø [mm]:46 Molekularlager / Molecular Bearing	(3) (27) (43) (41) (22) (52) (45)	<b>23069 02</b>  ® 30590 01 ® 30589 01	<b>948 350 30 05</b>
		3340 A	04.97 - 10.02	 Doppelachsaggregat / Tandem-axle Assembly Achsausführung / Axle Version:2x10t, 2x13t 1.HA / 1st RA 2.HA / 2nd RA Scheibenbremse / Disc Brake Radstand [mm] / Wheelbase [mm]:4200 Radstand [mm] / Wheelbase [mm]:4500 Baumuster / Model:950.182-183	(26) (15) (10) (12) (53) (48) (48) (21)
		3340 AS 3343 AS 3348 AS, 15928 ccm 3353 AS	04.97 - 10.02 04.97 - 10.02 04.97 - 10.02 04.97 - 10.02	 Doppelachsaggregat / Tandem-axle Assembly Achsausführung / Axle Version:2x10t, 2x13t 1.HA / 1st RA 2.HA / 2nd RA Scheibenbremse / Disc Brake Radstand [mm] / Wheelbase [mm]:3600 Radstand [mm] / Wheelbase [mm]:3900 Baumuster / Model:954.182-183	(26) (15) (10) (12) (53) (48) (48) (21)
		3340 AK 3343 AK 3348 AK, 15928 ccm	04.97 - 10.02 04.97 - 10.02 04.97 - 10.02	 Doppelachsaggregat / Tandem-axle Assembly Achsausführung / Axle Version:2x10t, 2x13t 1.HA / 1st RA 2.HA / 2nd RA Scheibenbremse / Disc Brake Radstand [mm] / Wheelbase [mm]:3600 Radstand [mm] / Wheelbase [mm]:3900 Baumuster / Model:952.182-183	(26) (15) (10) (12) (53) (48) (48) (21)
		3344 A	04.03 -	 Doppelachsaggregat / Tandem-axle Assembly Achsausführung / Axle Version:2x10t, 2x13t 1.HA / 1st RA 2.HA / 2nd RA Scheibenbremse / Disc Brake Radstand [mm] / Wheelbase [mm]:4200 Radstand [mm] / Wheelbase [mm]:4500 Baumuster / Model:930.182-183	(26) (15) (10) (12) (53) (48) (48) (21)
		3341 AK 3344 AK 3348 AK, 11946 ccm 3351 AK	04.03 - 04.03 - 04.03 - 04.03 -	 Doppelachsaggregat / Tandem-axle Assembly Achsausführung / Axle Version:2x10t, 2x13t 1.HA / 1st RA 2.HA / 2nd RA Scheibenbremse / Disc Brake Radstand [mm] / Wheelbase [mm]:3600 Radstand [mm] / Wheelbase [mm]:3900 Baumuster / Model:932.182-183	(26) (15) (10) (12) (53) (48) (48) (21)
		3346 AK	04.03 -	 Doppelachsaggregat / Tandem-axle Assembly Achsausführung / Axle Version:2x10t, 2x13t 1.HA / 1st RA 2.HA / 2nd RA Scheibenbremse / Disc Brake Radstand [mm] / Wheelbase [mm]:3600 Radstand [mm] / Wheelbase [mm]:3900 Baumuster / Model:932.183/183	(26) (15) (10) (12) (53) (48) (48) (21)
		3341 AS 3344 AS 3346 AS 3348 AS, 11946 ccm 3351 AS 3355 AS	04.03 - 04.03 - 04.03 - 04.03 - 04.03 - 04.03 -	 Doppelachsaggregat / Tandem-axle Assembly Achsausführung / Axle Version:2x10t, 2x13t 1.HA / 1st RA 2.HA / 2nd RA Scheibenbremse / Disc Brake Radstand [mm] / Wheelbase [mm]:3600 Radstand [mm] / Wheelbase [mm]:3900 Baumuster / Model:934.182-183	(26) (15) (10) (12) (53) (48) (48) (21)











# MERCEDES-BENZ

ACTROS 3340 - 3360









6x6

06.96 -

	8	<b>Lenker, Radaufhängung / Track Control Arm</b> Dreieckslenker (NKW) / A-Arm (CV) Länge [mm] / Length [mm]:667 Lochabstand 1/Lochabstand 2 / Hole Pitch 1/ Hole Pitch 2:130/130 Bohrung-Ø 1 / Bohrung-Ø 2 [mm] / Bore Ø 1 / Bore Ø 2 [mm]:23/23 Rohr-Ø [mm] / Pipe Ø [mm]:60 Molekularlager / Molecular Bearing	(3) (27) (43) (41) (22) (52) (45)	<b>25314 01</b> ® 28706 01 ® 28705 01	<b>948 350 23 05</b>	
3340 A			04.97 - 10.02	 Doppelachsaggregat / Tandem-axle Assembly Achsausführung / Axle Version:2x18t 1.HA / 1st RA 2.HA / 2nd RA Scheibenbremse / Disc Brake Radstand [mm] / Wheelbase [mm]:4200 Radstand [mm] / Wheelbase [mm]:4500 Baumuster / Model:950.182-183	(26) (15) (10) (12) (53) (48) (48) (21)	
3340 AS 3343 AS 3348 AS, 15928 ccm 3353 AS			04.97 - 10.02 04.97 - 10.02 04.97 - 10.02 04.97 - 10.02	 Doppelachsaggregat / Tandem-axle Assembly Achsausführung / Axle Version:2x18t 1.HA / 1st RA 2.HA / 2nd RA Scheibenbremse / Disc Brake Radstand [mm] / Wheelbase [mm]:3600 Baumuster / Model:954.182	(26) (15) (10) (12) (53) (48) (21)	
3340 AK 3343 AK 3348 AK, 15928 ccm			04.97 - 10.02 04.97 - 10.02 04.97 - 10.02	 Doppelachsaggregat / Tandem-axle Assembly Achsausführung / Axle Version:2x18t 1.HA / 1st RA 2.HA / 2nd RA Scheibenbremse / Disc Brake Radstand [mm] / Wheelbase [mm]:3600 Radstand [mm] / Wheelbase [mm]:3900 Baumuster / Model:952.182-183	(26) (15) (10) (12) (53) (48) (48) (21)	
3344 A			04.03 -	 Doppelachsaggregat / Tandem-axle Assembly Achsausführung / Axle Version:2x18t 1.HA / 1st RA 2.HA / 2nd RA Scheibenbremse / Disc Brake Radstand [mm] / Wheelbase [mm]:4200 Radstand [mm] / Wheelbase [mm]:4500 Baumuster / Model:930.182-183	(26) (15) (10) (12) (53) (48) (48) (21)	
3341 AK 3344 AK 3346 AK 3348 AK, 11946 ccm 3351 AK			04.03 - 04.03 - 04.03 - 04.03 - 04.03 -	 Doppelachsaggregat / Tandem-axle Assembly Achsausführung / Axle Version:2x18t 1.HA / 1st RA 2.HA / 2nd RA Scheibenbremse / Disc Brake Radstand [mm] / Wheelbase [mm]:3300 Radstand [mm] / Wheelbase [mm]:3600 Baumuster / Model:932.182-183	(26) (15) (10) (12) (53) (48) (48) (21)	
3341 AS 3344 AS 3346 AS 3348 AS, 11946 ccm 3351 AS 3355 AS			04.03 - 04.03 - 04.03 - 04.03 - 04.03 - 04.03 -	 Doppelachsaggregat / Tandem-axle Assembly Achsausführung / Axle Version:2x18t 1.HA / 1st RA 2.HA / 2nd RA Scheibenbremse / Disc Brake Radstand [mm] / Wheelbase [mm]:3600 Baumuster / Model:934.182	(26) (15) (10) (12) (53) (48) (21)	

## MERCEDES-BENZ

ACTROS 3340 - 3360	6x6	06.96 -	
--------------------	-----	---------	--

 <div>8</div>	<b>Lenker, Radaufhängung / Track Control Arm</b>		(3)	<b>26031 01</b> ® 28706 01 ® 28705 01	
	Dreieckslenker (NKW) / A-Arm (CV)		(27)		
	Länge [mm] / Length [mm]:621,5		(43)		
	Rohr-Ø [mm] / Pipe Ø [mm]:60		(52)		
	Bohrung-Ø 1 / Bohrung-Ø 2 [mm] / Bore Ø 1 / Bore Ø 2 [mm]:25/23/23		(22)		
	Lochabstand 1/Lochabstand 2 / Hole Pitch 1/ Hole Pitch 2:152/130/130		(41)		
	Molekularlager / Molecular Bearing		(45)		
3340 A		04.97 - 10.02		Doppelachsaggregat / Tandem-axle Assembly (26)	
				Achsausführung / Axle Version:2x16t (15)	
				1.HA / 1st RA (10)	
				2.HA / 2nd RA (12)	
				Scheibenbremse / Disc Brake (53)	
				Radstand [mm] / Wheelbase [mm]:4200 (48)	
				Radstand [mm] / Wheelbase [mm]:4500 (48)	
				Baumuster / Model:950.182-183 (21)	
3340 AS		04.97 - 10.02		Doppelachsaggregat / Tandem-axle Assembly (26)	
3343 AS		04.97 - 10.02		Achsausführung / Axle Version:2x16t (15)	
3348 AS, 15928 ccm		04.97 - 10.02		1.HA / 1st RA (10)	
3353 AS		04.97 - 10.02		2.HA / 2nd RA (12)	
				Scheibenbremse / Disc Brake (53)	
				Radstand [mm] / Wheelbase [mm]:3600 (48)	
				Baumuster / Model:954.182 (21)	
3340 AK		04.97 - 10.02		Doppelachsaggregat / Tandem-axle Assembly (26)	
3343 AK		04.97 - 10.02		Achsausführung / Axle Version:2x16t (15)	
3348 AK, 15928 ccm		04.97 - 10.02		1.HA / 1st RA (10)	
				2.HA / 2nd RA (12)	
				Scheibenbremse / Disc Brake (53)	
				Radstand [mm] / Wheelbase [mm]:3600 (48)	
				Radstand [mm] / Wheelbase [mm]:3900 (48)	
				Baumuster / Model:952.182-183 (21)	
3344 A		04.03 -		Doppelachsaggregat / Tandem-axle Assembly (26)	
				Achsausführung / Axle Version:2x16t (15)	
				1.HA / 1st RA (10)	
				2.HA / 2nd RA (12)	
				Scheibenbremse / Disc Brake (53)	
				Radstand [mm] / Wheelbase [mm]:4200 (48)	
				Radstand [mm] / Wheelbase [mm]:4500 (48)	
				Baumuster / Model:930.182-183 (21)	
3341 AK		04.03 -		Doppelachsaggregat / Tandem-axle Assembly (26)	
3344 AK		04.03 -		Achsausführung / Axle Version:2x16t (15)	
3346 AK		04.03 -		1.HA / 1st RA (10)	
3348 AK, 11946 ccm		04.03 -		2.HA / 2nd RA (12)	
3351 AK		04.03 -		Scheibenbremse / Disc Brake (53)	
				Radstand [mm] / Wheelbase [mm]:3300 (48)	
				Radstand [mm] / Wheelbase [mm]:3600 (48)	
				Baumuster / Model:932.182-183 (21)	
3341 AS		04.03 -		Doppelachsaggregat / Tandem-axle Assembly (26)	
3344 AS		04.03 -		Achsausführung / Axle Version:2x16t (15)	
3346 AS		04.03 -		1.HA / 1st RA (10)	
3348 AS, 11946 ccm		04.03 -		2.HA / 2nd RA (12)	
3351 AS		04.03 -		Scheibenbremse / Disc Brake (53)	
3355 AS		04.03 -		Radstand [mm] / Wheelbase [mm]:3600 (48)	
				Baumuster / Model:934.182 (21)	

Pos









Ref.

# MERCEDES-BENZ

ACTROS 3340 - 3360











6x6

06.96 -

10	Lenker, Radaufhängung / Track Control Arm	(3)	29461 01 948 350 24 05 ® 25158 01
	Längslenker / Trailing Arm	(44)	
	Länge [mm] / Length [mm]:565	(43)	
	Bohrung-Ø 1 / Bohrung-Ø 2 [mm] / Bore Ø 1 / Bore Ø 2 [mm]:21/21	(22)	
	Lochabstand 1/Lochabstand 2 / Hole Pitch 1/ Hole Pitch 2:152/152	(41)	
	Rohr-Ø [mm] / Pipe Ø [mm]:52	(52)	
	nicht verstellbar / Not adjustable	(92)	
	Molekularlager / Molecular Bearing	(45)	
	3340 A	04.97 - 10.02	 Doppelachsaggregat / Tandem-axle Assembly (26) 1.HA / 1st RA (10) 2.HA / 2nd RA (12) Radstand [mm] / Wheelbase [mm]:4200 (48) Radstand [mm] / Wheelbase [mm]:4500 (48) Baumuster / Model:950.182-183 (21)
	3340 AS	04.97 - 10.02	
	3343 AS	04.97 - 10.02	
	3348 AS, 15928 ccm	04.97 - 10.02	
	3353 AS	04.97 - 10.02	 Doppelachsaggregat / Tandem-axle Assembly (26) 1.HA / 1st RA (10) 2.HA / 2nd RA (12) Radstand [mm] / Wheelbase [mm]:3600 (48) Baumuster / Model:954.182 (21)
	3340 AK	04.97 - 10.02	
	3343 AK	04.97 - 10.02	
	3348 AK, 15928 ccm	04.97 - 10.02	 Doppelachsaggregat / Tandem-axle Assembly (26) 1.HA / 1st RA (10) 2.HA / 2nd RA (12) Radstand [mm] / Wheelbase [mm]:3600 (48) Radstand [mm] / Wheelbase [mm]:3900 (48) Baumuster / Model:952.182-183 (21)
	3344 A	04.03 -	 Doppelachsaggregat / Tandem-axle Assembly (26) 1.HA / 1st RA (10) 2.HA / 2nd RA (12) Radstand [mm] / Wheelbase [mm]:4200 (48) Radstand [mm] / Wheelbase [mm]:4500 (48) Baumuster / Model:930.182-183 (21)
	3341 AK	04.03 -	
	3344 AK	04.03 -	
	3346 AK	04.03 -	
	3348 AK, 11946 ccm	04.03 -	
	3351 AK	04.03 -	 Doppelachsaggregat / Tandem-axle Assembly (26) 1.HA / 1st RA (10) 2.HA / 2nd RA (12) Radstand [mm] / Wheelbase [mm]:3600 (48) Radstand [mm] / Wheelbase [mm]:3900 (48) Baumuster / Model:932.182-183 (21)
	3341 AS	04.03 -	
	3344 AS	04.03 -	
	3346 AS	04.03 -	
	3348 AS, 11946 ccm	04.03 -	
	3351 AS	04.03 -	
	3355 AS	04.03 -	 Doppelachsaggregat / Tandem-axle Assembly (26) 1.HA / 1st RA (10) 2.HA / 2nd RA (12) Radstand [mm] / Wheelbase [mm]:3600 (48) Baumuster / Model:934.182 (21)

## MERCEDES-BENZ





<b>ACTROS 3340 - 3360</b>	<b>6x6</b>	<b>06.96 -</b>	
---------------------------	------------	----------------	--

 <b>8</b>	<b>Lenker, Radaufhängung / Track Control Arm</b> Dreieckslenker (NKW) / A-Arm (CV) Länge [mm] / Length [mm]:621,5 Rohr-Ø [mm] / Pipe Ø [mm]:60 Bohrung-Ø 1 / Bohrung-Ø 2 [mm] / Bore Ø 1 / Bore Ø 2 [mm]:25/23/23 Lochabstand 1/Lochabstand 2 / Hole Pitch 1/ Hole Pitch 2:152/130/130 Molekularlager / Molecular Bearing	(3) (27) (43) (52) (22) (41) (45)	<b>33736 01</b> <b>948 350 27 05</b>  ® 28706 01 ® 28705 01
	3344 A      04.03 -		 Doppelachsaggregat / Tandem-axle Assembly (26) Achsausführung / Axle Version:2x16t (15) 1.HA / 1st RA (10) 2.HA / 2nd RA (12) Trommelbremse / Drum Brake (56) Radstand [mm] / Wheelbase [mm]:4200 (48) Radstand [mm] / Wheelbase [mm]:4500 (48) Baumuster / Model:930.182-183 (21)
	3341 AK      04.03 - 3344 AK      04.03 - 3346 AK      04.03 - 3348 AK, 11946 ccm      04.03 - 3351 AK      04.03 -		 Doppelachsaggregat / Tandem-axle Assembly (26) Achsausführung / Axle Version:2x16t (15) 1.HA / 1st RA (10) 2.HA / 2nd RA (12) Trommelbremse / Drum Brake (56) Radstand [mm] / Wheelbase [mm]:3300 (48) Radstand [mm] / Wheelbase [mm]:3600 (48) Baumuster / Model:932.182-183 (21)
	3341 AS      04.03 - 3344 AS      04.03 - 3346 AS      04.03 - 3348 AS, 11946 ccm      04.03 - 3351 AS      04.03 - 3355 AS      04.03 -		 Doppelachsaggregat / Tandem-axle Assembly (26) Achsausführung / Axle Version:2x16t (15) 1.HA / 1st RA (10) 2.HA / 2nd RA (12) Trommelbremse / Drum Brake (56) Radstand [mm] / Wheelbase [mm]:3600 (48) Baumuster / Model:934.182 (21)
 <b>8</b>	<b>Lenker, Radaufhängung / Track Control Arm</b> Dreieckslenker (NKW) / A-Arm (CV) Länge [mm] / Length [mm]:667 Rohr-Ø [mm] / Pipe Ø [mm]:60 Bohrung-Ø 1 / Bohrung-Ø 2 [mm] / Bore Ø 1 / Bore Ø 2 [mm]:25/23/23 Lochabstand 1/Lochabstand 2 / Hole Pitch 1/ Hole Pitch 2:152/130/130 Molekularlager / Molecular Bearing	(3) (27) (43) (52) (22) (41) (45)	<b>33737 01</b> <b>948 350 28 05</b>  ® 28706 01 ® 28705 01
	3344 A      04.03 -		 Doppelachsaggregat / Tandem-axle Assembly (26) Achsausführung / Axle Version:13t / 18t (15) 1.HA / 1st RA (10) 2.HA / 2nd RA (12) Trommelbremse / Drum Brake (56) Radstand [mm] / Wheelbase [mm]:4200 (48) Radstand [mm] / Wheelbase [mm]:4500 (48) Baumuster / Model:930.182-183 (21)
	3341 AK      04.03 - 3344 AK      04.03 - 3346 AK      04.03 - 3348 AK, 11946 ccm      04.03 - 3351 AK      04.03 -		 Doppelachsaggregat / Tandem-axle Assembly (26) Achsausführung / Axle Version:13t / 18t (15) 1.HA / 1st RA (10) 2.HA / 2nd RA (12) Trommelbremse / Drum Brake (56) Radstand [mm] / Wheelbase [mm]:3300 (48) Radstand [mm] / Wheelbase [mm]:3600 (48) Baumuster / Model:932.182-183 (21)
	3341 AS      04.03 - 3344 AS      04.03 - 3346 AS      04.03 - 3348 AS, 11946 ccm      04.03 - 3351 AS      04.03 - 3355 AS      04.03 -		 Doppelachsaggregat / Tandem-axle Assembly (26) Achsausführung / Axle Version:13t / 18t (15) 1.HA / 1st RA (10) 2.HA / 2nd RA (12) Trommelbremse / Drum Brake (56) Radstand [mm] / Wheelbase [mm]:3600 (48) Baumuster / Model:934.182 (21)

Pos					Ref.
-----	---	---	---	---	------











## MERCEDES-BENZ

ACTROS 3340 - 3360	6x6	06.96 -
--------------------	-----	---------

 8	<b>Lenker, Radaufhängung / Track Control Arm</b>	(3)		<b>33738 01</b>	<b>948 350 29 05</b>
	Dreieckslenker (NKW) / A-Arm (CV)	(27)		® 30589 01	
	Länge [mm] / Length [mm]:622	(43)		® 30590 01	
	Rohr-Ø [mm] / Pipe Ø [mm]:46	(52)			
	Bohrung-Ø 1 / Bohrung-Ø 2 [mm] / Bore Ø 1 / Bore Ø 2 [mm]:25/25/25	(22)			
	Lochabstand 1/Lochabstand 2 / Hole Pitch 1/ Hole Pitch 2:152/130/130	(41)			
	Molekularlager / Molecular Bearing	(45)			
	3344 A	04.03 -		Doppelachsaggregat / Tandem-axle Assembly	(26)
				Achsausführung / Axle Version:2x13t	(15)
				Trommelbremse / Drum Brake	(56)
				1.HA / 1st RA	(10)
				2.HA / 2nd RA	(12)
				Radstand [mm] / Wheelbase [mm]:4200	(48)
				Radstand [mm] / Wheelbase [mm]:4500	(48)
				Baumuster / Model:930.182-183	(21)
	3341 AK	04.03 -		Doppelachsaggregat / Tandem-axle Assembly	(26)
	3344 AK	04.03 -		Achsausführung / Axle Version:2x13t	(15)
	3346 AK	04.03 -		Trommelbremse / Drum Brake	(56)
	3348 AK, 11946 ccm	04.03 -		1.HA / 1st RA	(10)
	3351 AK	04.03 -		2.HA / 2nd RA	(12)
				Radstand [mm] / Wheelbase [mm]:3600	(48)
				Radstand [mm] / Wheelbase [mm]:3900	(48)
				Baumuster / Model:932.182-183	(21)
	3341 AS	04.03 -		Doppelachsaggregat / Tandem-axle Assembly	(26)
	3344 AS	04.03 -		Achsausführung / Axle Version:2x13t	(15)
	3346 AS	04.03 -		1.HA / 1st RA	(10)
	3348 AS, 11946 ccm	04.03 -		2.HA / 2nd RA	(12)
	3351 AS	04.03 -		Trommelbremse / Drum Brake	(56)
	3355 AS	04.03 -		Radstand [mm] / Wheelbase [mm]:3600	(48)
				Baumuster / Model:934.182	(21)

## MERCEDES-BENZ

<b>ACTROS 3340 - 3360</b>	<b>8x4/4</b>	<b>06.96 -</b>	
---------------------------	--------------	----------------	--

	<b>6</b>	<b>Spurstange / Rod Assembly</b> Führungsstange / Guide Rod einseitig verstellbar / Adjustable on one side Länge [mm] / Length [mm]:1700 Konusmaß [mm] / Cone Size [mm]:32 Rohr-Ø [mm] / Pipe Ø [mm]:52 mit Zubehör / With accessories	(5) (33) (68) (43) (37) (52) (88)	<b>23991 01</b> <b>949 330 04 03</b> 21971 01  11394 03	
					
				Achsausführung / Axle Version:739530 für Fzg. mit zul. Gesamtgewicht [t] / For vehicles with permissible total weight [t]:32 Baumuster / Model:953.305	(15) (80) (21)
				Achsausführung / Axle Version:739530 für Fzg. mit zul. Gesamtgewicht [t] / For vehicles with permissible total weight [t]:32 Baumuster / Model:933.304-305	(15) (80) (21)
	<b>6</b>	<b>Spurstange / Rod Assembly</b> Führungsstange / Guide Rod beidseitig verstellbar / Adjustable on both sides Länge [mm] / Length [mm]:1625 Konusmaß [mm] / Cone Size [mm]:32 Rohr-Ø [mm] / Pipe Ø [mm]:52 mit Zubehör / With accessories	(5) (33) (67) (43) (37) (52) (88)	<b>23992 01</b> <b>949 330 02 03</b>  11394 03  12280 03	
					
				Achsausführung / Axle Version:739531 für Fzg. mit zul. Gesamtgewicht [t] / For vehicles with permissible total weight [t]:32 Baumuster / Model:953.305	(15) (80) (21)
				Achsausführung / Axle Version:739531 für Fzg. mit zul. Gesamtgewicht [t] / For vehicles with permissible total weight [t]:32 Baumuster / Model:933.304-305	(15) (80) (21)
	<b>1</b>	<b>Lenkstange / Centre Rod Assembly</b> Schubstange / Push Rod einseitig verstellbar / Adjustable on one side Länge [mm] / Length [mm]:904 Konusmaß [mm] / Cone Size [mm]:32 Rohr-Ø [mm] / Pipe Ø [mm]:52 mit Zubehör / With accessories	(4) (55) (68) (43) (37) (52) (88)	<b>23470 01</b> <b>001 460 71 05</b>  11394 03	
					
				 Lenkstockhebel zur 1. VA / Pitman Arm to 1st FA Scheibenbremse / Disc Brake Radstand [mm] / Wheelbase [mm]:4200 Radstand [mm] / Wheelbase [mm]:4500 für Fzg. mit zul. Gesamtgewicht [t] / For vehicles with permissible total weight [t]:32 Baumuster / Model:953.304-305	(40) (53) (48) (48) (80) (21)

Pos











Ref.

# MERCEDES-BENZ

ACTROS 3340 - 3360















8x4/4

06.96 -

 <b>3</b>	<b>Lenkstange / Centre Rod Assembly</b>		(4)	<b>25249 01 001 460 13 05</b>	
	Schubstange / Push Rod		(55)		
	nicht verstellbar / Not adjustable		(92)		
	Länge [mm] / Length [mm]:1095		(43)		
	Konusmaß [mm] / Cone Size [mm]:32		(37)		
	Rohr-Ø [mm] / Pipe Ø [mm]:42		(52)		
	mit Zubehör / With accessories		(88)		
3340 B, 8x4/4		04.97 - 10.02			
3343 B		04.97 - 10.02			
				am Zwischenhebel / At the intermediate lever	(66)
				Zwischenhebel 1 zum Zwischenlager 2 / Control arm 1 to intermediate bearing 2	(59)
				Scheibenbremse / Disc Brake	(53)
				Radstand [mm] / Wheelbase [mm]:4200	(48)
				Radstand [mm] / Wheelbase [mm]:4500	(48)
				für Fzg. mit zul. Gesamtgewicht [t] / For vehicles with permissible total weight [t]:32	(80)
				Baumuster / Model:953.304-305	(21)
3341 B, 32 t		01.03 -			
3344 B, 32 t		01.03 -			
3346 B, 32 t		01.03 -			
				am Zwischenhebel / At the intermediate lever	(66)
				Zwischenhebel 1 zum Zwischenlager 2 / Control arm 1 to intermediate bearing 2	(59)
				Scheibenbremse / Disc Brake	(53)
				Radstand [mm] / Wheelbase [mm]:4200	(48)
				Radstand [mm] / Wheelbase [mm]:4500	(48)
				Radstand [mm] / Wheelbase [mm]:5100	(48)
				für Fzg. mit zul. Gesamtgewicht [t] / For vehicles with permissible total weight [t]:32	(80)
				Baumuster / Model:933.304-305/307	(21)
 <b>3</b>	<b>Lenkstange / Centre Rod Assembly</b>		(4)	<b>25250 02 001 460 11 05</b>	
	Schubstange / Push Rod		(55)		
	nicht verstellbar / Not adjustable		(92)		
	Länge [mm] / Length [mm]:711		(43)		
	Konusmaß [mm] / Cone Size [mm]:32		(37)		
	Rohr-Ø [mm] / Pipe Ø [mm]:42		(52)		
	mit Zubehör / With accessories		(88)		
3340 B, 8x4/4		04.97 - 10.02			
3343 B		04.97 - 10.02			
				am Zwischenhebel / At the intermediate lever	(66)
				am Lenkhebel / At steering lever	(64)
				Scheibenbremse / Disc Brake	(53)
				Radstand [mm] / Wheelbase [mm]:4200	(48)
				Radstand [mm] / Wheelbase [mm]:4500	(48)
				für Fzg. mit zul. Gesamtgewicht [t] / For vehicles with permissible total weight [t]:32	(80)
				Baumuster / Model:953.304-305	(21)
3341 B, 32 t		01.03 -			
3344 B, 32 t		01.03 -			
3346 B, 32 t		01.03 -			
				am Zwischenhebel / At the intermediate lever	(66)
				am Lenkhebel / At steering lever	(64)
				Scheibenbremse / Disc Brake	(53)
				Radstand [mm] / Wheelbase [mm]:4200	(48)
				Radstand [mm] / Wheelbase [mm]:4500	(48)
				Radstand [mm] / Wheelbase [mm]:5100	(48)
				für Fzg. mit zul. Gesamtgewicht [t] / For vehicles with permissible total weight [t]:32	(80)
				Baumuster / Model:933.304-305/307	(21)

## MERCEDES-BENZ

<b>ACTROS 3340 - 3360</b>	<b>8x4/4</b>	<b>06.96 -</b>	
---------------------------	--------------	----------------	--

 <b>2</b>	<b>Lenkstange / Centre Rod Assembly</b> Schubstange / Push Rod beidseitig verstellbar / Adjustable on both sides Länge [mm] / Length [mm]:733 Konusmaß [mm] / Cone Size [mm]:32 Rohr-Ø [mm] / Pipe Ø [mm]:36 mit Zubehör / With accessories	(4) (55) (67) (43) (37) (52) (88)	<div style="display: flex; justify-content: space-between;"> <div> <b>29799 01</b>   11394 03   12280 03                         </div> <div style="text-align: right;"> <b>001 460 15 05</b> </div> </div> 
	3340 B, 8x4/4 3343 B	04.97 - 10.02 04.97 - 10.02	 Zwischenhebel zur Vorderachse 2 / Control arm to front axle 2 Radstand [mm] / Wheelbase [mm]:4200 Radstand [mm] / Wheelbase [mm]:4500 für Fzg. mit zul. Gesamtgewicht [t] / For vehicles with permissible total weight [t]:32 Baumuster / Model:953.304-305
	3341 B, 32 t 3344 B, 32 t 3346 B, 32 t	01.03 - 01.03 - 01.03 -	 Zwischenhebel zur Vorderachse 2 / Control arm to front axle 2 Radstand [mm] / Wheelbase [mm]:4200 Radstand [mm] / Wheelbase [mm]:4500 Radstand [mm] / Wheelbase [mm]:5100 für Fzg. mit zul. Gesamtgewicht [t] / For vehicles with permissible total weight [t]:32 Baumuster / Model:933.304-305/307
 <b>4</b>	<b>Spurstangenkopf / Tie Rod End</b> am Lenkzylinder / At steering cylinder Länge [mm] / Length [mm]:75 Konusmaß [mm] / Cone Size [mm]:32 Innengewinde [mm] / Inner Thread [mm]:M26x1,5 für Rechtsgewinde / For right-hand thread mit Zubehör / With accessories	(6) (65) (43) (37) (36) (83) (88)	<div style="display: flex; justify-content: space-between;"> <div> <b>33397 01</b>   </div> <div style="text-align: right;"> <b>001 460 16 48</b> </div> </div>
	3340 B, 8x4/4 3343 B	04.97 - 10.02 04.97 - 10.02	 am Lenkzylinder / At steering cylinder Baumuster / Model:953.305 Radstand [mm] / Wheelbase [mm]:4500 für Fzg. mit zul. Gesamtgewicht [t] / For vehicles with permissible total weight [t]:32
 <b>8</b>	<b>Lenker, Radaufhängung / Track Control Arm</b> Dreieckslenker (NKW) / A-Arm (CV) Länge [mm] / Length [mm]:622 Lochabstand 1/Lochabstand 2 / Hole Pitch 1/ Hole Pitch 2:152/130/130 Bohrung-Ø 1 / Bohrung-Ø 2 [mm] / Bore Ø 1 / Bore Ø 2 [mm]:25/25/25 Rohr-Ø [mm] / Pipe Ø [mm]:46 Molekularlager / Molecular Bearing	(3) (27) (43) (41) (22) (52) (45)	<div style="display: flex; justify-content: space-between;"> <div> <b>23069 02</b>   30590 01   30589 01                         </div> <div style="text-align: right;"> <b>948 350 30 05</b> </div> </div> 
	3340 B, 8x4/4 3343 B	04.97 - 10.02 04.97 - 10.02	 Doppelachsaggregat / Tandem-axle Assembly Achsausführung / Axle Version:2x10t, 2x13t 1.HA / 1st RA 2.HA / 2nd RA Scheibenbremse / Disc Brake Radstand [mm] / Wheelbase [mm]:4200 Radstand [mm] / Wheelbase [mm]:4500 Radstand [mm] / Wheelbase [mm]:4800 Radstand [mm] / Wheelbase [mm]:5100 für Fzg. mit zul. Gesamtgewicht [t] / For vehicles with permissible total weight [t]:32 Baumuster / Model:953.304-307
	3341 B, 32 t 3344 B, 32 t 3346 B, 32 t	01.03 - 01.03 - 01.03 -	 Doppelachsaggregat / Tandem-axle Assembly Achsausführung / Axle Version:2x10t, 2x13t 1.HA / 1st RA 2.HA / 2nd RA Scheibenbremse / Disc Brake Radstand [mm] / Wheelbase [mm]:4200 Radstand [mm] / Wheelbase [mm]:4500 Radstand [mm] / Wheelbase [mm]:4800 Radstand [mm] / Wheelbase [mm]:5100 für Fzg. mit zul. Gesamtgewicht [t] / For vehicles with permissible total weight [t]:32 Baumuster / Model:933.304-307

Pos















Ref.

# MERCEDES-BENZ

ACTROS 3340 - 3360







8x4/4

06.96 -

<div><div>10</div></div>	<div>Lenker, Radaufhängung / Track Control Arm</div> <div>Längslenker / Trailing Arm</div> <div>Länge [mm] / Length [mm]:565</div> <div>Bohrung-Ø 1 / Bohrung-Ø 2 [mm] / Bore Ø 1 / Bore Ø 2 [mm]:21/21</div> <div>Lochabstand 1/Lochabstand 2 / Hole Pitch 1/ Hole Pitch 2:152/152</div> <div>Rohr-Ø [mm] / Pipe Ø [mm]:52</div> <div>nicht verstellbar / Not adjustable</div> <div>Molekularlager / Molecular Bearing</div>	<div>(3)</div> <div>(44)</div> <div>(43)</div> <div>(22)</div> <div>(41)</div> <div>(52)</div> <div>(92)</div> <div>(45)</div>	<div>29461 01</div> <div>948 350 24 05</div> <div>® 25158 01</div> <div></div>
	<div>3340 B, 8x4/4</div> <div>3343 B</div> <div>04.97 - 10.02</div> <div>04.97 - 10.02</div>	<div></div> <div>Doppelachsaggregat / Tandem-axle Assembly</div> <div>1.HA / 1st RA</div> <div>2.HA / 2nd RA</div> <div>Radstand [mm] / Wheelbase [mm]:4500</div> <div>Radstand [mm] / Wheelbase [mm]:4800</div> <div>für Fzg. mit zul. Gesamtgewicht [t] / For vehicles with permissible total weight [t]:32</div> <div>Baumuster / Model:953.304-305</div>	<div>(26)</div> <div>(10)</div> <div>(12)</div> <div>(48)</div> <div>(48)</div> <div>(80)</div> <div>(21)</div>
<div><div>16</div></div>	<div>Stange/Strebe, Stabilisator / Link Stabiliser</div> <div>Koppelstange / Coupling Rod</div> <div>Länge [mm] / Length [mm]:1815</div> <div>Rohr-Ø [mm] / Pipe Ø [mm]:60</div> <div>nicht verstellbar / Not adjustable</div> <div>ohne Zubehör / without accessories</div>	<div>(7)</div> <div>(38)</div> <div>(43)</div> <div>(52)</div> <div>(92)</div> <div>(93)</div>	<div>30764 01</div> <div>000 322 04 23</div> <div></div>
	<div>3340 B, 8x4/4</div> <div>3343 B</div> <div>04.97 - 10.02</div> <div>04.97 - 10.02</div>	<div></div> <div>für Fahrzeuge mit Nebenantrieb / For vehicles with PTO</div> <div>für Fahrzeuge ohne Retarder / For vehicles without retarder</div> <div>Baumuster / Model:953.304-305</div>	<div>(73)</div> <div>(78)</div> <div>(21)</div>
	<div>3340 B, 8x4/4</div> <div>3343 B</div> <div>04.97 - 10.02</div> <div>04.97 - 10.02</div>	<div></div> <div>für Fahrzeuge mit Nebenantrieb / For vehicles with PTO</div> <div>für Fahrzeuge mit Retarder / For vehicles with retarder</div> <div>Baumuster / Model:953.304-305</div>	<div>(73)</div> <div>(74)</div> <div>(21)</div>
<div><div>16</div></div>	<div>Stange/Strebe, Stabilisator / Link Stabiliser</div> <div>Koppelstange / Coupling Rod</div> <div>Länge [mm] / Length [mm]:1815</div> <div>Rohr-Ø [mm] / Pipe Ø [mm]:58</div> <div>nicht verstellbar / Not adjustable</div> <div>ohne Zubehör / without accessories</div>	<div>(7)</div> <div>(38)</div> <div>(43)</div> <div>(52)</div> <div>(92)</div> <div>(93)</div>	<div>30765 01</div> <div>000 322 03 23</div> <div></div>
	<div>3340 B, 8x4/4</div> <div></div> <div>04.97 - 10.02</div>	<div></div> <div>für Fahrzeuge mit Retarder / For vehicles with retarder</div> <div>für Fahrzeuge ohne Nebenantrieb / For vehicles without PTO</div> <div>Baumuster / Model:953.304-305</div>	<div>(74)</div> <div>(77)</div> <div>(21)</div>
	<div>3340 B, 8x4/4</div> <div></div> <div>04.97 - 10.02</div>	<div></div> <div>für Fahrzeuge ohne Retarder / For vehicles without retarder</div> <div>für Fahrzeuge mit Nebenantrieb / For vehicles with PTO</div> <div>Baumuster / Model:953.304-305</div>	<div>(78)</div> <div>(73)</div> <div>(21)</div>
	<div>3340 B, 8x4/4</div> <div></div> <div>04.97 - 10.02</div>	<div></div> <div>für Fahrzeuge ohne Retarder / For vehicles without retarder</div> <div>für Fahrzeuge ohne Nebenantrieb / For vehicles without PTO</div> <div>Baumuster / Model:953.304-305</div>	<div>(78)</div> <div>(77)</div> <div>(21)</div>
<div><div>16</div></div>	<div>Stange/Strebe, Stabilisator / Link Stabiliser</div> <div>Koppelstange / Coupling Rod</div> <div>Länge [mm] / Length [mm]:1815</div> <div>Rohr-Ø [mm] / Pipe Ø [mm]:80</div> <div>nicht verstellbar / Not adjustable</div> <div>ohne Zubehör / without accessories</div>	<div>(7)</div> <div>(38)</div> <div>(43)</div> <div>(52)</div> <div>(92)</div> <div>(93)</div>	<div>31104 01</div> <div>000 322 02 23</div> <div></div>
	<div>3340 B, 8x4/4</div> <div>3343 B</div> <div>04.97 - 10.02</div> <div>04.97 - 10.02</div>	<div></div> <div>für Fahrzeuge mit Retarder / For vehicles with retarder</div> <div>für Fahrzeuge mit Nebenantrieb / For vehicles with PTO</div> <div>Baumuster / Model:953.304-305</div>	<div>(74)</div> <div>(73)</div> <div>(21)</div>
	<div>3340 B, 8x4/4</div> <div>3343 B</div> <div>04.97 - 10.02</div> <div>04.97 - 10.02</div>	<div></div> <div>für Fahrzeuge mit Retarder / For vehicles with retarder</div> <div>für Fahrzeuge ohne Nebenantrieb / For vehicles without PTO</div> <div>Baumuster / Model:953.304-305</div>	<div>(74)</div> <div>(77)</div> <div>(21)</div>

## MERCEDES-BENZ

<b>ACTROS 4140 - 4160</b>	<b>8x4/4</b>	<b>06.96 -</b>	
---------------------------	--------------	----------------	--

	<b>6</b>	<b>Spurstange / Rod Assembly</b> Führungsstange / Guide Rod einseitig verstellbar / Adjustable on one side Länge [mm] / Length [mm]:1687 Konusmaß [mm] / Cone Size [mm]:32 Rohr-Ø [mm] / Pipe Ø [mm]:52 mit Zubehör / With accessories	(5) (33) (68) (43) (37) (52) (88)	<b>23990 01</b> <b>949 330 16 03</b> 21971 01  11394 03	
		4140 K, 290 kW, 8x4/4	04.97 - 10.02	Achsausführung / Axle Version:739541	(15)
		4143 K, 8x4/4	04.97 - 10.02	Baumuster / Model:952.314-315/317	(21)
		4148 K, 15928 ccm, 8x4/4	04.97 - 10.02	Achsausführung / Axle Version:739541	(15)
				Baumuster / Model:952.314-315	(21)
		4140 B	04.97 - 10.02	Achsausführung / Axle Version:739541	(15)
				Baumuster / Model:953.314/317	(21)
		4140 K, 290-300 kW, 8x4/4	04.03 -	Achsausführung / Axle Version:739541	(15)
				Baumuster / Model:932.314-315/317	(21)
		4144 K, 315-320 kW	04.03 -	Achsausführung / Axle Version:739541	(15)
		4148 K, 11946 ccm, 8x4/4	03.00 -	Baumuster / Model:932.315	(21)
		4151 K, 8x4/4	05.05 -		
		4141 K, 8x4/4	04.03 -	Achsausführung / Axle Version:739541	(15)
		4144 K, 320 kW, 8x4/4	04.03 -	Baumuster / Model:932.314	(21)
		4146 K, 8x4/4	04.03 -		
	<b>6</b>	<b>Spurstange / Rod Assembly</b> Führungsstange / Guide Rod einseitig verstellbar / Adjustable on one side Länge [mm] / Length [mm]:1700 Konusmaß [mm] / Cone Size [mm]:32 Rohr-Ø [mm] / Pipe Ø [mm]:52 mit Zubehör / With accessories	(5) (33) (68) (43) (37) (52) (88)	<b>23991 01</b> <b>949 330 04 03</b> 21971 01  11394 03	
		4140 B	04.97 - 10.02	Achsausführung / Axle Version:739530	(15)
				Baumuster / Model:953.314/317	(21)
		4140 K, 290-300 kW, 8x4/4	04.03 -	Achsausführung / Axle Version:739530	(15)
				Baumuster / Model:932.314-315/317	(21)
		4144 K, 315-320 kW	04.03 -	Achsausführung / Axle Version:739530	(15)
		4148 K, 11946 ccm, 8x4/4	03.00 -	Baumuster / Model:932.315	(21)
		4151 K, 8x4/4	05.05 -		
		4141 K, 8x4/4	04.03 -	Achsausführung / Axle Version:739530	(15)
		4144 K, 320 kW, 8x4/4	04.03 -	Baumuster / Model:932.314	(21)
		4146 K, 8x4/4	04.03 -		
		4141 B	04.03 -	Achsausführung / Axle Version:739530	(15)
		4144 B	04.03 -	für Fzg. mit zul. Gesamtgewicht [t] / For vehicles with permissible total weight [t]:41	(80)
		4146 B	04.03 -	Baumuster / Model:933.314/317/319	(21)
		4148 B	04.03 -		
		4141 B	01.03 -	Achsausführung / Axle Version:739530	(15)
		4144 B	01.03 -	Baumuster / Model:933.314/317/319	(21)
		4146 B	01.03 -		











Pos



Ref.

# MERCEDES-BENZ

## ACTROS 4140 - 4160 8x4/4 06.96 -

 <b>6</b>	<b>Spurstange / Rod Assembly</b> Führungsstange / Guide Rod beidseitig verstellbar / Adjustable on both sides Länge [mm] / Length [mm]:1625 Konusmaß [mm] / Cone Size [mm]:32 Rohr-Ø [mm] / Pipe Ø [mm]:52 mit Zubehör / With accessories	(5) (33) (67) (43) (37) (52) (88)	<b>23992 01</b>  11394 03  12280 03	<b>949 330 02 03</b> 
	4140 K, 290 kW, 8x4/4 4143 K, 8x4/4	04.97 - 10.02 04.97 - 10.02	Achsausführung / Axle Version:739411, 739542 Baumuster / Model:952.314-315/317	(15) (21)
	4148 K, 15928 ccm, 8x4/4	04.97 - 10.02	Achsausführung / Axle Version:739411, 739542 Baumuster / Model:952.314-315	(15) (21)
	4140 B	04.97 - 10.02	Achsausführung / Axle Version:739411, 739542 Baumuster / Model:953.314/317	(15) (21)
	4140 K, 290-300 kW, 8x4/4	04.03 -	Achsausführung / Axle Version:739411, 739542, 739531 Baumuster / Model:932.314-315/317	(15) (21)
	4144 K, 315-320 kW 4148 K, 11946 ccm, 8x4/4 4151 K, 8x4/4	04.03 - 03.00 - 05.05 -	Achsausführung / Axle Version:739411, 739542, 739531 Baumuster / Model:932.315	(15) (21)
	4141 K, 8x4/4 4144 K, 320 kW, 8x4/4 4146 K, 8x4/4	04.03 - 04.03 - 04.03 -	Achsausführung / Axle Version:739411, 739542, 739531 Baumuster / Model:932.314	(15) (21)
	4141 B 4144 B 4146 B 4148 B	04.03 - 04.03 - 04.03 - 04.03 -	Achsausführung / Axle Version:739411, 739542, 739531 für Fzg. mit zul. Gesamtgewicht [t] / For vehicles with permissible total weight [t]:41 Baumuster / Model:933.314/317/319	(15) (80) (21)
	4141 B 4144 B 4146 B	01.03 - 01.03 - 01.03 -	Achsausführung / Axle Version:739411, 739542, 739531 Baumuster / Model:933.314/317/319	(15) (21)
	4141 L	01.03 -	 Achsausführung / Axle Version:739542 1.VA / 1st FA Radstand [mm] / Wheelbase [mm]:6300 Baumuster / Model:930.319	(15) (11) (48) (21)
 <b>6</b>	<b>Spurstange / Rod Assembly</b> Führungsstange / Guide Rod beidseitig verstellbar / Adjustable on both sides Länge [mm] / Length [mm]:1596 Konusmaß [mm] / Cone Size [mm]:32 Rohr-Ø [mm] / Pipe Ø [mm]:50 mit Zubehör / With accessories	(5) (33) (67) (43) (37) (52) (88)	<b>23994 01</b>  11394 03  12280 03	<b>949 330 17 03</b> 
	4140 K, 290 kW, 8x4/4 4143 K, 8x4/4	04.97 - 10.02 04.97 - 10.02	Achsausführung / Axle Version:739542 Baumuster / Model:952.314-315/317	(15) (21)
	4148 K, 15928 ccm, 8x4/4	04.97 - 10.02	Achsausführung / Axle Version:739542 Baumuster / Model:952.314-315	(15) (21)
	4140 B	04.97 - 10.02	Achsausführung / Axle Version:739542 Baumuster / Model:953.314/317	(15) (21)
	4140 K, 290-300 kW, 8x4/4	04.03 -	Achsausführung / Axle Version:739542 Baumuster / Model:932.314-315/317	(15) (21)
	4144 K, 315-320 kW 4148 K, 11946 ccm, 8x4/4 4151 K, 8x4/4	04.03 - 03.00 - 05.05 -	Achsausführung / Axle Version:739542 Baumuster / Model:932.315	(15) (21)
	4141 K, 8x4/4 4144 K, 320 kW, 8x4/4 4146 K, 8x4/4	04.03 - 04.03 - 04.03 -	Achsausführung / Axle Version:739542 Baumuster / Model:932.314	(15) (21)
	4141 B 4144 B 4146 B 4148 B	04.03 - 04.03 - 04.03 - 04.03 -	Achsausführung / Axle Version:739542 für Fzg. mit zul. Gesamtgewicht [t] / For vehicles with permissible total weight [t]:41 Baumuster / Model:933.314/317/319	(15) (80) (21)
	4141 B 4144 B 4146 B	01.03 - 01.03 - 01.03 -	Achsausführung / Axle Version:739542 Baumuster / Model:933.314/317/319	(15) (21)
	4141 L	01.03 -	 Achsausführung / Axle Version:739542 1.VA / 1st FA Radstand [mm] / Wheelbase [mm]:6300 Baumuster / Model:930.319	(15) (11) (48) (21)







## MERCEDES-BENZ

ACTROS 4140 - 4160

8x4/4

06.96 -

 <b>6</b>	<b>Spurstange / Rod Assembly</b>	(5)	<b>23995 01</b>	<b>949 330 18 03</b>
	Führungsstange / Guide Rod	(33)	 11394 03	
	beidseitig verstellbar / Adjustable on both sides	(67)	 12280 03	
	Länge [mm] / Length [mm]:1532	(43)		
	Konusmaß [mm] / Cone Size [mm]:32	(37)		
	Rohr-Ø [mm] / Pipe Ø [mm]:50	(52)		
	mit Zubehör / With accessories	(88)		
				
	4140 K, 290 kW, 8x4/4	04.97 - 10.02	Achsausführung / Axle Version:739411, 739410	(15)
	4143 K, 8x4/4	04.97 - 10.02	Baumuster / Model:952.314-315/317	(21)
	4148 K, 15928 ccm, 8x4/4	04.97 - 10.02	Achsausführung / Axle Version:739411, 739410	(15)
			Baumuster / Model:952.314-315	(21)
	4140 B	04.97 - 10.02	Achsausführung / Axle Version:739411, 739410	(15)
			Baumuster / Model:953.314/317	(21)
	4140 K, 290-300 kW, 8x4/4	04.03 -	Achsausführung / Axle Version:739411, 739410	(15)
			Baumuster / Model:932.314-315/317	(21)
	4144 K, 315-320 kW	04.03 -	Achsausführung / Axle Version:739411, 739410	(15)
	4148 K, 11946 ccm, 8x4/4	03.00 -	Baumuster / Model:932.315	(21)
	4151 K, 8x4/4	05.05 -		
	4141 K, 8x4/4	04.03 -	Achsausführung / Axle Version:739411, 739410	(15)
	4144 K, 320 kW, 8x4/4	04.03 -	Baumuster / Model:932.314	(21)
	4146 K, 8x4/4	04.03 -		
	4141 B	01.03 -	für Fzg. mit zul. Gesamtgewicht [t] / For vehicles with permissible total weight [t]:33	(80)
	4141 B	04.03 -		
	4144 B	01.03 -	Achsausführung / Axle Version:739411, 739410	(15)
	4144 B	04.03 -	Baumuster / Model:933.314/317/319	(21)
	4146 B	01.03 -		
	4146 B	04.03 -		
	4148 B	04.03 -		

Pos











Ref.

# MERCEDES-BENZ

ACTROS 4140 - 4160











8x4/4

06.96 -

 <b>1</b>	<b>Lenkstange / Centre Rod Assembly</b> Schubstange / Push Rod einseitig verstellbar / Adjustable on one side Länge [mm] / Length [mm]:904 Konusmaß [mm] / Cone Size [mm]:32 Rohr-Ø [mm] / Pipe Ø [mm]:52 mit Zubehör / With accessories	(4) (55) (68) (43) (37) (52) (88)	<b>23470 01</b>  11394 03 	<b>001 460 71 05</b>
	4140 K, 290 kW, 8x4/4 4143 K, 8x4/4 4148 K, 15928 ccm, 8x4/4	04.97 - 10.02 04.97 - 10.02 04.97 - 10.02	 Lenkstockhebel zur 1. VA / Pitman Arm to 1st FA Scheibenbremse / Disc Brake 1.VA / 1st FA Radstand [mm] / Wheelbase [mm]:4200 Radstand [mm] / Wheelbase [mm]:4500 Radstand [mm] / Wheelbase [mm]:5100 Baumuster / Model:952.314-315/317	(40) (53) (11) (48) (48) (48) (21)
	4140 B	04.97 - 10.02	 Lenkstockhebel zur 1. VA / Pitman Arm to 1st FA Scheibenbremse / Disc Brake Radstand [mm] / Wheelbase [mm]:4200 Radstand [mm] / Wheelbase [mm]:5100 Baumuster / Model:953.314/317	(40) (53) (48) (48) (21)
	4140 K, 290-300 kW, 8x4/4	04.03 -	 Lenkstockhebel zur 1. VA / Pitman Arm to 1st FA Scheibenbremse / Disc Brake Radstand [mm] / Wheelbase [mm]:4200 Radstand [mm] / Wheelbase [mm]:4500 Radstand [mm] / Wheelbase [mm]:5100 Baumuster / Model:932.314-315/317	(40) (53) (48) (48) (48) (21)
	4144 K, 315-320 kW 4148 K, 11946 ccm, 8x4/4 4151 K, 8x4/4	04.03 - 03.00 - 05.05 -	 Lenkstockhebel zur 1. VA / Pitman Arm to 1st FA Scheibenbremse / Disc Brake Radstand [mm] / Wheelbase [mm]:4500 Baumuster / Model:932.315	(40) (53) (48) (21)
	4141 B 4144 B 4146 B 4148 B	04.03 - 04.03 - 04.03 - 04.03 -	 Lenkstockhebel zur 1. VA / Pitman Arm to 1st FA Scheibenbremse / Disc Brake Radstand [mm] / Wheelbase [mm]:4200 Radstand [mm] / Wheelbase [mm]:4500 Radstand [mm] / Wheelbase [mm]:5100 für Fzg. mit zul. Gesamtgewicht [t] / For vehicles with permissible total weight [t]:41 Baumuster / Model:933.314/317/319	(40) (53) (48) (48) (48) (80) (21)
	4141 L	01.03 -	 Lenkstockhebel zur 1. VA / Pitman Arm to 1st FA Scheibenbremse / Disc Brake Radstand [mm] / Wheelbase [mm]:6300 Baumuster / Model:930.319	(40) (53) (48) (21)

## MERCEDES-BENZ

<b>ACTROS 4140 - 4160</b>	<b>8x4/4</b>	<b>06.96 -</b>	
---------------------------	--------------	----------------	--

	<b>3</b>	<b>Lenkstange / Centre Rod Assembly</b> Schubstange / Push Rod nicht verstellbar / Not adjustable Länge [mm] / Length [mm]:1095 Konusmaß [mm] / Cone Size [mm]:32 Rohr-Ø [mm] / Pipe Ø [mm]:42 mit Zubehör / With accessories	(4) (55) (92) (43) (37) (52) (88)	<b>25249 01    001 460 13 05</b> 	
		4140 K, 290 kW, 8x4/4                      04.97 - 10.02 4143 K, 8x4/4                                    04.97 - 10.02 4148 K, 15928 ccm, 8x4/4                    04.97 - 10.02		 am Zwischenhebel / At the intermediate lever (66) Zwischenhebel 1 zum Zwischenlager 2 / Control arm 1 to intermediate bearing 2 (59) Scheibenbremse / Disc Brake (53) Radstand [mm] / Wheelbase [mm]:4200 (48) Radstand [mm] / Wheelbase [mm]:4500 (48) Radstand [mm] / Wheelbase [mm]:5100 (48) Baumuster / Model:952.314-315/317 (21)	
		4140 B    04.97 - 10.02		 am Zwischenhebel / At the intermediate lever (66) Zwischenhebel 1 zum Zwischenlager 2 / Control arm 1 to intermediate bearing 2 (59) Scheibenbremse / Disc Brake (53) Radstand [mm] / Wheelbase [mm]:4200 (48) Radstand [mm] / Wheelbase [mm]:5100 (48) Baumuster / Model:953.314/317 (21)	
		4140 K, 290-300 kW, 8x4/4                    04.03 -		 am Zwischenhebel / At the intermediate lever (66) Zwischenhebel 1 zum Zwischenlager 2 / Control arm 1 to intermediate bearing 2 (59) Scheibenbremse / Disc Brake (53) Radstand [mm] / Wheelbase [mm]:4200 (48) Radstand [mm] / Wheelbase [mm]:4500 (48) Radstand [mm] / Wheelbase [mm]:5100 (48) Baumuster / Model:932.314-315/317 (21)	
		4144 K, 315-320 kW                            04.03 - 4148 K, 11946 ccm, 8x4/4                    03.00 - 4151 K, 8x4/4                                    05.05 -		 am Zwischenhebel / At the intermediate lever (66) Zwischenhebel 1 zum Zwischenlager 2 / Control arm 1 to intermediate bearing 2 (59) Scheibenbremse / Disc Brake (53) Radstand [mm] / Wheelbase [mm]:4500 (48) Baumuster / Model:932.315 (21)	
		4141 K, 8x4/4                                    04.03 - 4144 K, 320 kW, 8x4/4                        04.03 - 4146 K, 8x4/4                                    04.03 -		 am Zwischenhebel / At the intermediate lever (66) Zwischenhebel 1 zum Zwischenlager 2 / Control arm 1 to intermediate bearing 2 (59) Scheibenbremse / Disc Brake (53) Radstand [mm] / Wheelbase [mm]:4200 (48) Baumuster / Model:932.314 (21)	
		4141 B    04.03 - 4144 B    04.03 - 4146 B    04.03 - 4148 B    04.03 -		 am Zwischenhebel / At the intermediate lever (66) Zwischenhebel 1 zum Zwischenlager 2 / Control arm 1 to intermediate bearing 2 (59) Scheibenbremse / Disc Brake (53) Radstand [mm] / Wheelbase [mm]:4200 (48) Radstand [mm] / Wheelbase [mm]:4500 (48) Radstand [mm] / Wheelbase [mm]:5100 (48) für Fzg. mit zul. Gesamtgewicht [t] / For vehicles with permissible total weight [t]:41 (80) Baumuster / Model:933.314/317/319 (21)	
		4141 B    01.03 - 4144 B    01.03 - 4146 B    01.03 -		 am Zwischenhebel / At the intermediate lever (66) Zwischenhebel 1 zum Zwischenlager 2 / Control arm 1 to intermediate bearing 2 (59) Scheibenbremse / Disc Brake (53) Radstand [mm] / Wheelbase [mm]:4200 (48) Radstand [mm] / Wheelbase [mm]:4500 (48) Radstand [mm] / Wheelbase [mm]:5100 (48) Baumuster / Model:933.314/317/319 (21)	
		4141 L    01.03 -		 am Zwischenhebel / At the intermediate lever (66) Zwischenhebel 1 zum Zwischenlager 2 / Control arm 1 to intermediate bearing 2 (59) Scheibenbremse / Disc Brake (53) Radstand [mm] / Wheelbase [mm]:6300 (48) Baumuster / Model:930.319 (21)	

Pos











Ref.

# MERCEDES-BENZ

ACTROS 4140 - 4160







8x4/4

06.96 -

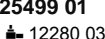
<div> 3</div> <div><b>Lenkstange / Centre Rod Assembly</b> Schubstange / Push Rod nicht verstellbar / Not adjustable Länge [mm] / Length [mm]:711 Konusmaß [mm] / Cone Size [mm]:32 Rohr-Ø [mm] / Pipe Ø [mm]:42 mit Zubehör / With accessories</div>		(4) (55) (92) (43) (37) (52) (88)	25250 02 001 460 11 05 
4140 K, 290 kW, 8x4/4 4143 K, 8x4/4 4148 K, 15928 ccm, 8x4/4	04.97 - 10.02 04.97 - 10.02 04.97 - 10.02	 am Zwischenhebel / At the intermediate lever (66) am Lenkhebel / At steering lever (64) Scheibenbremse / Disc Brake (53) Radstand [mm] / Wheelbase [mm]:4200 (48) Radstand [mm] / Wheelbase [mm]:4500 (48) Radstand [mm] / Wheelbase [mm]:5100 (48) Baumuster / Model:952.314-315/317 (21)	
4140 B	04.97 - 10.02	 am Zwischenhebel / At the intermediate lever (66) am Lenkhebel / At steering lever (64) Scheibenbremse / Disc Brake (53) Radstand [mm] / Wheelbase [mm]:4200 (48) Radstand [mm] / Wheelbase [mm]:5100 (48) Baumuster / Model:953.314/317 (21)	
4140 K, 290-300 kW, 8x4/4 4141 K, 8x4/4 4144 K, 315-320 kW 4144 K, 320 kW, 8x4/4 4146 K, 8x4/4 4148 K, 11946 ccm, 8x4/4 4151 K, 8x4/4	04.03 - 04.03 - 04.03 - 04.03 - 04.03 - 03.00 - 05.05 -	 am Zwischenhebel / At the intermediate lever (66) am Lenkhebel / At steering lever (64) Scheibenbremse / Disc Brake (53) Radstand [mm] / Wheelbase [mm]:4200 (48) Radstand [mm] / Wheelbase [mm]:4500 (48) Radstand [mm] / Wheelbase [mm]:5100 (48) Baumuster / Model:932.314-315/317 (21)	
4141 B 4144 B 4146 B 4148 B	04.03 - 04.03 - 04.03 - 04.03 -	 am Zwischenhebel / At the intermediate lever (66) am Lenkhebel / At steering lever (64) Scheibenbremse / Disc Brake (53) Radstand [mm] / Wheelbase [mm]:4200 (48) Radstand [mm] / Wheelbase [mm]:4500 (48) Radstand [mm] / Wheelbase [mm]:5100 (48) für Fzg. mit zul. Gesamtgewicht [t] / For vehicles with permissible total weight [t]:41 (80) Baumuster / Model:933.314/317/319 (21)	
4141 B 4144 B 4146 B	01.03 - 01.03 - 01.03 -	 am Zwischenhebel / At the intermediate lever (66) am Lenkhebel / At steering lever (64) Scheibenbremse / Disc Brake (53) Radstand [mm] / Wheelbase [mm]:4200 (48) Radstand [mm] / Wheelbase [mm]:4500 (48) Radstand [mm] / Wheelbase [mm]:5100 (48) Baumuster / Model:933.314/317/319 (21)	
4141 L	01.03 -	 am Zwischenhebel / At the intermediate lever (66) am Lenkhebel / At steering lever (64) Scheibenbremse / Disc Brake (53) Radstand [mm] / Wheelbase [mm]:6300 (48) Baumuster / Model:930.319 (21)	

## MERCEDES-BENZ

<b>ACTROS 4140 - 4160</b>	<b>8x4/4</b>	<b>06.96 -</b>	
---------------------------	--------------	----------------	--

	<b>2</b>	<b>Lenkstange / Centre Rod Assembly</b> Schubstange / Push Rod einseitig verstellbar / Adjustable on one side Länge [mm] / Length [mm]:716 Konusmaß [mm] / Cone Size [mm]:32 Rohr-Ø [mm] / Pipe Ø [mm]:38 mit Zubehör / With accessories	(4) (55) (68) (43) (37) (52) (88)	<b>25499 01</b> <b>002 460 88 05</b>  12280 03	
		4140 K, 290 kW, 8x4/4                      04.97 - 10.02 4143 K, 8x4/4                                    04.97 - 10.02 4148 K, 15928 ccm, 8x4/4                    04.97 - 10.02			 Zwischenhebel zur Vorderachse 2 / Control arm to front axle 2 (62) Trommelbremse / Drum Brake (56) Radstand [mm] / Wheelbase [mm]:4200 (48) Radstand [mm] / Wheelbase [mm]:4500 (48) Radstand [mm] / Wheelbase [mm]:5100 (48) Baumuster / Model:952.314-315/317 (21)
		4140 K, 290-300 kW, 8x4/4                    04.03 - 4141 K, 8x4/4                                    04.03 - 4144 K, 315-320 kW                            04.03 - 4144 K, 320 kW, 8x4/4                        04.03 - 4146 K, 8x4/4                                    04.03 - 4148 K, 11946 ccm, 8x4/4                    03.00 - 4151 K, 8x4/4                                    05.05 -			 Zwischenhebel zur Vorderachse 2 / Control arm to front axle 2 (62) Trommelbremse / Drum Brake (56) Radstand [mm] / Wheelbase [mm]:4200 (48) Radstand [mm] / Wheelbase [mm]:4500 (48) Radstand [mm] / Wheelbase [mm]:5100 (48) Baumuster / Model:932.314-315/317 (21)
		4141 B    04.03 - 4144 B    04.03 - 4146 B    04.03 - 4148 B    04.03 -			 Zwischenhebel zur Vorderachse 2 / Control arm to front axle 2 (62) Trommelbremse / Drum Brake (56) Radstand [mm] / Wheelbase [mm]:4200 (48) Radstand [mm] / Wheelbase [mm]:4500 (48) Radstand [mm] / Wheelbase [mm]:5100 (48) für Fzg. mit zul. Gesamtgewicht [t] / For vehicles with permissible total weight [t]:41 (80) Baumuster / Model:933.314/317/319 (21)
		4141 B    01.03 - 4144 B    01.03 - 4146 B    01.03 -			 Zwischenhebel zur Vorderachse 2 / Control arm to front axle 2 (62) Trommelbremse / Drum Brake (56) Radstand [mm] / Wheelbase [mm]:4200 (48) Radstand [mm] / Wheelbase [mm]:4500 (48) Radstand [mm] / Wheelbase [mm]:5100 (48) Baumuster / Model:933.314/317/319 (21)

Pos









Ref.

# MERCEDES-BENZ

ACTROS 4140 - 4160

8x4/4

06.96 -

 <b>1</b>	<b>Lenkstange / Centre Rod Assembly</b> Schubstange / Push Rod einseitig verstellbar / Adjustable on one side Länge [mm] / Length [mm]:883 Konusmaß [mm] / Cone Size [mm]:32 Rohr-Ø [mm] / Pipe Ø [mm]:38 mit Zubehör / With accessories		(4) (55) (68) (43) (37) (52) (88)	<b>25500 01</b>  <b>002 460 86 05</b> 11394 03
	4140 K, 290 kW, 8x4/4 4143 K, 8x4/4 4148 K, 15928 ccm, 8x4/4	04.97 - 10.02 04.97 - 10.02 04.97 - 10.02	 Lenkstockhebel zur 1. VA / Pitman Arm to 1st FA 1.VA / 1st FA Radstand [mm] / Wheelbase [mm]:4200 Radstand [mm] / Wheelbase [mm]:4500 Radstand [mm] / Wheelbase [mm]:5100 Baumuster / Model:952.314-315/317	(40) (11) (48) (48) (48) (21)
	4140 B	04.97 - 10.02	 Lenkstockhebel zur 1. VA / Pitman Arm to 1st FA Radstand [mm] / Wheelbase [mm]:4200 Radstand [mm] / Wheelbase [mm]:5100 Baumuster / Model:953.314/317	(40) (48) (48) (21)
	4140 K, 290-300 kW, 8x4/4 4141 K, 8x4/4 4144 K, 315-320 kW 4144 K, 320 kW, 8x4/4 4146 K, 8x4/4 4148 K, 11946 ccm, 8x4/4 4151 K, 8x4/4	04.03 - 04.03 - 04.03 - 04.03 - 04.03 - 03.00 - 05.05 -	 Lenkstockhebel zur 1. VA / Pitman Arm to 1st FA Radstand [mm] / Wheelbase [mm]:4200 Radstand [mm] / Wheelbase [mm]:4500 Radstand [mm] / Wheelbase [mm]:5100 Baumuster / Model:932.314-315/317	(40) (48) (48) (48) (48) (48) (21)
	4141 B 4144 B 4146 B 4148 B	04.03 - 04.03 - 04.03 - 04.03 -	 Lenkstockhebel zur 1. VA / Pitman Arm to 1st FA Radstand [mm] / Wheelbase [mm]:4200 Radstand [mm] / Wheelbase [mm]:4500 Radstand [mm] / Wheelbase [mm]:5100 für Fzg. mit zul. Gesamtgewicht [t] / For vehicles with permissible total weight [t]:41 Baumuster / Model:933.314/317/319	(40) (48) (48) (48) (80) (21)
	4141 B 4144 B 4146 B	01.03 - 01.03 - 01.03 -	 Lenkstockhebel zur 1. VA / Pitman Arm to 1st FA Radstand [mm] / Wheelbase [mm]:4200 Radstand [mm] / Wheelbase [mm]:4500 Radstand [mm] / Wheelbase [mm]:5100 Baumuster / Model:933.314/317/319	(40) (48) (48) (48) (21)











## MERCEDES-BENZ





**ACTROS 4140 - 4160**

**8x4/4**

**06.96 -**

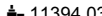







2	<b>Lenkstange / Centre Rod Assembly</b> Schubstange / Push Rod beidseitig verstellbar / Adjustable on both sides Länge [mm] / Length [mm]:733 Konusmaß [mm] / Cone Size [mm]:32 Rohr-Ø [mm] / Pipe Ø [mm]:36 mit Zubehör / With accessories	(4) (55) (67) (43) (37) (52) (88)	<div> <div>29799 01</div> <div>001 460 15 05</div> <div>  </div> </div>
	4140 K, 290 kW, 8x4/4 4143 K, 8x4/4 4148 K, 15928 ccm, 8x4/4	04.97 - 10.02 04.97 - 10.02 04.97 - 10.02	<div>                      Zwischenhebel zur Vorderachse 2 / Control arm to front axle 2                      1.VA / 1st FA                      Radstand [mm] / Wheelbase [mm]:4200                      Radstand [mm] / Wheelbase [mm]:4500                      Radstand [mm] / Wheelbase [mm]:5100                      Baumuster / Model:952.314-315/317                 </div>
	4140 B	04.97 - 10.02	<div>                      Zwischenhebel zur Vorderachse 2 / Control arm to front axle 2                      Radstand [mm] / Wheelbase [mm]:4200                      Radstand [mm] / Wheelbase [mm]:5100                      Baumuster / Model:953.314/317                 </div>
	4140 K, 290-300 kW, 8x4/4	04.03 -	<div>                      Zwischenhebel zur Vorderachse 2 / Control arm to front axle 2                      Radstand [mm] / Wheelbase [mm]:4200                      Radstand [mm] / Wheelbase [mm]:4500                      Radstand [mm] / Wheelbase [mm]:5100                      Baumuster / Model:932.314-315/317                 </div>
	4144 K, 315-320 kW 4148 K, 11946 ccm, 8x4/4 4151 K, 8x4/4	04.03 - 03.00 - 05.05 -	<div>                      Zwischenhebel zur Vorderachse 2 / Control arm to front axle 2                      Radstand [mm] / Wheelbase [mm]:4500                      Baumuster / Model:932.315                 </div>
	4141 K, 8x4/4 4144 K, 320 kW, 8x4/4 4146 K, 8x4/4	04.03 - 04.03 - 04.03 -	<div>                      Zwischenhebel zur Vorderachse 2 / Control arm to front axle 2                      Radstand [mm] / Wheelbase [mm]:4200                      Baumuster / Model:932.314                 </div>
	4141 B 4144 B 4146 B 4148 B	04.03 - 04.03 - 04.03 - 04.03 -	<div>                      Zwischenhebel zur Vorderachse 2 / Control arm to front axle 2                      Radstand [mm] / Wheelbase [mm]:4200                      Radstand [mm] / Wheelbase [mm]:4500                      Radstand [mm] / Wheelbase [mm]:5100                      für Fzg. mit zul. Gesamtgewicht [t] / For vehicles with permissible total weight [t]:41                      Baumuster / Model:933.314/317/319                 </div>
	4141 B 4144 B 4146 B	01.03 - 01.03 - 01.03 -	<div>                      Zwischenhebel zur Vorderachse 2 / Control arm to front axle 2                      Radstand [mm] / Wheelbase [mm]:4200                      Radstand [mm] / Wheelbase [mm]:4500                      Radstand [mm] / Wheelbase [mm]:5100                      Baumuster / Model:933.314/317/319                 </div>

<b>ACTROS 4140 - 4160</b>	<b>8x4/4</b>	<b>06.96 -</b>
---------------------------	--------------	----------------

 <div style="border: 1px solid black; padding: 2px; display: inline-block;">1</div>	<b>Lenkstange / Centre Rod Assembly</b> Schubstange / Push Rod verstellbar / Adjustable Länge [mm] / Length [mm]:953 Konusmaß [mm] / Cone Size [mm]:32 Rohr-Ø [mm] / Pipe Ø [mm]:42 mit Zubehör / With accessories	(4) (55) (95) (43) (37) (52) (88)	<div style="text-align: right;"> <b>31149 01</b>      <b>002 460 93 05</b>   11394 03   </div>
	<div style="display: flex; justify-content: space-between;"> <div>           4140 B            4140 K, 290 kW, 8x4/4            4140 K, 290-300 kW, 8x4/4            4141 K, 8x4/4            4143 K, 8x4/4            4144 K, 315-320 kW            4144 K, 320 kW, 8x4/4            4146 K, 8x4/4            4148 K, 15928 ccm, 8x4/4            4148 K, 11946 ccm, 8x4/4            4151 K, 8x4/4         </div> <div>           04.97 - 10.02            04.97 - 10.02            04.03 -            04.03 -            04.97 - 10.02            04.03 -            04.03 -            04.03 -            04.97 - 10.02            03.00 -            05.05 -         </div> </div>		<div style="display: flex; justify-content: space-between;"> <div>             Lenkstockhebel zur 1. VA / Pitman Arm to 1st FA            Radstand [mm] / Wheelbase [mm]:4200            Radstand [mm] / Wheelbase [mm]:4500            Radstand [mm] / Wheelbase [mm]:5100            Baumuster / Model:932.314-315/317         </div> <div>           (40) (48) (48) (48) (21)         </div> </div>
	<div style="display: flex; justify-content: space-between;"> <div>           4141 B            4144 B            4146 B            4148 B         </div> <div>           04.03 -            04.03 -            04.03 -            04.03 -         </div> </div>		<div style="display: flex; justify-content: space-between;"> <div>             Lenkstockhebel zur 1. VA / Pitman Arm to 1st FA            Radstand [mm] / Wheelbase [mm]:4200            Radstand [mm] / Wheelbase [mm]:4500            Radstand [mm] / Wheelbase [mm]:5100            für Fzg. mit zul. Gesamtgewicht [t] / For vehicles with permissible total weight [t]:41            Baumuster / Model:933.314/317/319         </div> <div>           (40) (48) (48) (48) (80) (21)         </div> </div>
	<div style="display: flex; justify-content: space-between;"> <div>           4141 B            4144 B            4146 B         </div> <div>           01.03 -            01.03 -            01.03 -         </div> </div>		<div style="display: flex; justify-content: space-between;"> <div>             Lenkstockhebel zur 1. VA / Pitman Arm to 1st FA            Radstand [mm] / Wheelbase [mm]:4200            Radstand [mm] / Wheelbase [mm]:4500            Radstand [mm] / Wheelbase [mm]:5100            Baumuster / Model:933.314/317/319         </div> <div>           (40) (48) (48) (48) (21)         </div> </div>

## MERCEDES-BENZ

<b>ACTROS 4140 - 4160</b>	<b>8x4/4</b>	<b>06.96 -</b>	
---------------------------	--------------	----------------	--

	<div>4</div>	<div><div>Spurstangenkopf / Tie Rod End</div><div>am Lenkzylinder / At steering cylinder</div><div>Länge [mm] / Length [mm]:75</div><div>Konusmaß [mm] / Cone Size [mm]:32</div><div>Innengewinde [mm] / Inner Thread [mm]:M26x1,5</div><div>für Rechtsgewinde / For right-hand thread</div><div>mit Zubehör / With accessories</div></div>	<div>(6)</div> <div>(65)</div> <div>(43)</div> <div>(37)</div> <div>(36)</div> <div>(83)</div> <div>(88)</div>	<div>33397 01</div> <div>001 460 16 48</div> <div></div>	
		<div>4140 K, 290 kW, 8x4/4</div> <div>4143 K, 8x4/4</div>	<div>04.97 - 10.02</div> <div>04.97 - 10.02</div>	<div></div> <div>am Lenkzylinder / At steering cylinder</div> <div>Baumuster / Model:952.314-315/317</div> <div>Radstand [mm] / Wheelbase [mm]:4200</div> <div>Radstand [mm] / Wheelbase [mm]:4500</div> <div>Radstand [mm] / Wheelbase [mm]:5100</div> <div>für Fzg. mit zul. Gesamtgewicht [t] / For vehicles with permissible total weight [t]:41</div>	<div>(65)</div> <div>(21)</div> <div>(48)</div> <div>(48)</div> <div>(48)</div> <div>(80)</div>
		<div>4148 K, 15928 ccm, 8x4/4</div>	<div>04.97 - 10.02</div>	<div></div> <div>am Lenkzylinder / At steering cylinder</div> <div>Baumuster / Model:952.314-315</div> <div>Radstand [mm] / Wheelbase [mm]:4200</div> <div>Radstand [mm] / Wheelbase [mm]:4500</div> <div>für Fzg. mit zul. Gesamtgewicht [t] / For vehicles with permissible total weight [t]:41</div>	<div>(65)</div> <div>(21)</div> <div>(48)</div> <div>(48)</div> <div>(80)</div>
		<div>4140 B</div>	<div>04.97 - 10.02</div>	<div></div> <div>am Lenkzylinder / At steering cylinder</div> <div>Baumuster / Model:953.314/317</div> <div>Radstand [mm] / Wheelbase [mm]:4200</div> <div>Radstand [mm] / Wheelbase [mm]:5100</div> <div>für Fzg. mit zul. Gesamtgewicht [t] / For vehicles with permissible total weight [t]:41</div>	<div>(65)</div> <div>(21)</div> <div>(48)</div> <div>(48)</div> <div>(80)</div>
		<div>4140 K, 290-300 kW, 8x4/4</div>	<div>04.03 -</div>	<div></div> <div>am Lenkzylinder / At steering cylinder</div> <div>Baumuster / Model:932.314-315/317</div> <div>Radstand [mm] / Wheelbase [mm]:4200</div> <div>Radstand [mm] / Wheelbase [mm]:4500</div> <div>Radstand [mm] / Wheelbase [mm]:4800</div> <div>für Fzg. mit zul. Gesamtgewicht [t] / For vehicles with permissible total weight [t]:41</div>	<div>(65)</div> <div>(21)</div> <div>(48)</div> <div>(48)</div> <div>(48)</div> <div>(80)</div>
		<div>4144 K, 315-320 kW</div> <div>4151 K, 8x4/4</div>	<div>04.03 -</div> <div>05.05 -</div>	<div></div> <div>am Lenkzylinder / At steering cylinder</div> <div>Baumuster / Model:932.315</div> <div>Radstand [mm] / Wheelbase [mm]:4500</div> <div>für Fzg. mit zul. Gesamtgewicht [t] / For vehicles with permissible total weight [t]:41</div>	<div>(65)</div> <div>(21)</div> <div>(48)</div> <div>(80)</div>
		<div>4141 K, 8x4/4</div> <div>4144 K, 320 kW, 8x4/4</div> <div>4146 K, 8x4/4</div>	<div>04.03 -</div> <div>04.03 -</div> <div>04.03 -</div>	<div></div> <div>am Lenkzylinder / At steering cylinder</div> <div>Baumuster / Model:932.314</div> <div>Radstand [mm] / Wheelbase [mm]:4200</div> <div>für Fzg. mit zul. Gesamtgewicht [t] / For vehicles with permissible total weight [t]:41</div>	<div>(65)</div> <div>(21)</div> <div>(48)</div> <div>(80)</div>
		<div>4148 K, 11946 ccm, 8x4/4</div>	<div>03.00 -</div>	<div></div> <div>am Lenkzylinder / At steering cylinder</div> <div>Baumuster / Model:932.315</div> <div>Radstand [mm] / Wheelbase [mm]:4500</div>	<div>(65)</div> <div>(21)</div> <div>(48)</div>

Pos









Ref.

# MERCEDES-BENZ

ACTROS 4140 - 4160









8x4/4

06.96 -

Pos	10		22989 01 948 350 25 05 ® 25158 01
	<b>Lenker, Radaufhängung / Track Control Arm</b> Längslenker / Trailing Arm nicht verstellbar / Not adjustable Länge [mm] / Length [mm]:615 Lochabstand 1/Lochabstand 2 / Hole Pitch 1/ Hole Pitch 2:152/152 Bohrung-Ø 1 / Bohrung-Ø 2 [mm] / Bore Ø 1 / Bore Ø 2 [mm]:21/21 Rohr-Ø [mm] / Pipe Ø [mm]:52 Molekularlager / Molecular Bearing	(3) (44) (92) (43) (41) (22) (52) (45)	
	4140 K, 290 kW, 8x4/4 4143 K, 8x4/4 4148 K, 15928 ccm, 8x4/4	04.97 - 10.02 04.97 - 10.02 04.97 - 10.02	 Doppelachsaggregat / Tandem-axle Assembly 1.HA / 1st RA 2.HA / 2nd RA Achsabstand [mm] / Centre Distance [mm]:1450 Radstand [mm] / Wheelbase [mm]:4200 Radstand [mm] / Wheelbase [mm]:4500 Radstand [mm] / Wheelbase [mm]:5100 Baumuster / Model:952.314-315/317
	4140 B	04.97 - 10.02	 Doppelachsaggregat / Tandem-axle Assembly 1.HA / 1st RA 2.HA / 2nd RA Radstand [mm] / Wheelbase [mm]:1450 Radstand [mm] / Wheelbase [mm]:4200 Radstand [mm] / Wheelbase [mm]:4500 Radstand [mm] / Wheelbase [mm]:5100 Baumuster / Model:953.314/317
	4140 K, 290-300 kW, 8x4/4 4141 K, 8x4/4 4144 K, 315-320 kW 4144 K, 320 kW, 8x4/4 4146 K, 8x4/4 4148 K, 11946 ccm, 8x4/4 4151 K, 8x4/4	04.03 - 04.03 - 04.03 - 04.03 - 04.03 - 03.00 - 05.05 -	 Doppelachsaggregat / Tandem-axle Assembly 1.HA / 1st RA 2.HA / 2nd RA Achsabstand [mm] / Centre Distance [mm]:1450 Radstand [mm] / Wheelbase [mm]:4200 Radstand [mm] / Wheelbase [mm]:4500 Radstand [mm] / Wheelbase [mm]:5100 Baumuster / Model:932.314-315/317
	4141 B 4144 B 4146 B 4148 B	04.03 - 04.03 - 04.03 - 04.03 -	 Doppelachsaggregat / Tandem-axle Assembly 1.HA / 1st RA 2.HA / 2nd RA Achsabstand [mm] / Centre Distance [mm]:1450 Radstand [mm] / Wheelbase [mm]:4200 Radstand [mm] / Wheelbase [mm]:5100 Radstand [mm] / Wheelbase [mm]:5800 für Fzg. mit zul. Gesamtgewicht [t] / For vehicles with permissible total weight [t]:41 Baumuster / Model:933.314/317/319
	4141 B 4144 B 4146 B	01.03 - 01.03 - 01.03 -	 Doppelachsaggregat / Tandem-axle Assembly 1.HA / 1st RA 2.HA / 2nd RA Achsabstand [mm] / Centre Distance [mm]:1450 Radstand [mm] / Wheelbase [mm]:4200 Radstand [mm] / Wheelbase [mm]:5100 Radstand [mm] / Wheelbase [mm]:5800 Baumuster / Model:933.314/317/319
	4141 L	01.03 -	 Doppelachsaggregat / Tandem-axle Assembly 1.HA / 1st RA 2.HA / 2nd RA Radstand [mm] / Wheelbase [mm]:1450 Radstand [mm] / Wheelbase [mm]:6300 Baumuster / Model:930.319

## MERCEDES-BENZ

<b>ACTROS 4140 - 4160</b>	<b>8x4/4</b>	<b>06.96 -</b>	
---------------------------	--------------	----------------	--

	8	<b>Lenker, Radaufhängung / Track Control Arm</b> Dreieckslenker (NKW) / A-Arm (CV) Länge [mm] / Length [mm]:622 Lochabstand 1/Lochabstand 2 / Hole Pitch 1/ Hole Pitch 2:152/130/130 Bohrung-Ø 1 / Bohrung-Ø 2 [mm] / Bore Ø 1 / Bore Ø 2 [mm]:25/25/25 Rohr-Ø [mm] / Pipe Ø [mm]:46 Molekularlager / Molecular Bearing	(3) (27) (43) (41) (22) (52) (45)	<b>23069 02</b> ® 30590 01 ® 30589 01		
		4140 K, 290 kW, 8x4/4 4143 K, 8x4/4 4148 K, 15928 ccm, 8x4/4	04.97 - 10.02 04.97 - 10.02 04.97 - 10.02	 Doppelachsaggregat / Tandem-axle Assembly Achsauführung / Axle Version:2x10t, 2x13t 1.HA / 1st RA 2.HA / 2nd RA Scheibenbremse / Disc Brake Radstand [mm] / Wheelbase [mm]:4200 Radstand [mm] / Wheelbase [mm]:4500 Radstand [mm] / Wheelbase [mm]:5100 Baumuster / Model:952.314-315/317	(26) (15) (10) (12) (53) (48) (48) (48) (21)	
		4140 B	04.97 - 10.02	 Doppelachsaggregat / Tandem-axle Assembly Achsauführung / Axle Version:2x10t, 2x13t 1.HA / 1st RA 2.HA / 2nd RA Scheibenbremse / Disc Brake Radstand [mm] / Wheelbase [mm]:4200 Radstand [mm] / Wheelbase [mm]:4500 Radstand [mm] / Wheelbase [mm]:5100 Baumuster / Model:953.314-315/317	(26) (15) (10) (12) (53) (48) (48) (48) (21)	
		4140 K, 290-300 kW, 8x4/4 4141 K, 8x4/4 4144 K, 315-320 kW 4144 K, 320 kW, 8x4/4 4146 K, 8x4/4 4148 K, 11946 ccm, 8x4/4 4151 K, 8x4/4	04.03 - 04.03 - 04.03 - 04.03 - 04.03 - 03.00 - 05.05 -	 Doppelachsaggregat / Tandem-axle Assembly Achsauführung / Axle Version:2x10t, 2x13t 1.HA / 1st RA 2.HA / 2nd RA Scheibenbremse / Disc Brake Radstand [mm] / Wheelbase [mm]:4200 Radstand [mm] / Wheelbase [mm]:4500 Radstand [mm] / Wheelbase [mm]:5100 Radstand [mm] / Wheelbase [mm]:5800 Baumuster / Model:932.314-315/317/319	(26) (15) (10) (12) (53) (48) (48) (48) (48) (21)	
		4141 B 4144 B 4146 B 4148 B	04.03 - 04.03 - 04.03 - 04.03 -	 Doppelachsaggregat / Tandem-axle Assembly Achsauführung / Axle Version:2x10t, 2x13t 1.HA / 1st RA 2.HA / 2nd RA Scheibenbremse / Disc Brake Radstand [mm] / Wheelbase [mm]:4200 Radstand [mm] / Wheelbase [mm]:4500 Radstand [mm] / Wheelbase [mm]:4800 Radstand [mm] / Wheelbase [mm]:5100 für Fzg. mit zul. Gesamtgewicht [t] / For vehicles with permissible total weight [t]:41 Baumuster / Model:933.314-315/317/319	(26) (15) (10) (12) (53) (48) (48) (48) (48) (80) (21)	
		4141 B 4144 B 4146 B	01.03 - 01.03 - 01.03 -	 Doppelachsaggregat / Tandem-axle Assembly Achsauführung / Axle Version:2x10t, 2x13t 1.HA / 1st RA 2.HA / 2nd RA Scheibenbremse / Disc Brake Radstand [mm] / Wheelbase [mm]:4200 Radstand [mm] / Wheelbase [mm]:4500 Radstand [mm] / Wheelbase [mm]:4800 Radstand [mm] / Wheelbase [mm]:5100 Baumuster / Model:933.314-315/317/319	(26) (15) (10) (12) (53) (48) (48) (48) (48) (21)	
		4141 L	01.03 -	 Doppelachsaggregat / Tandem-axle Assembly Achsauführung / Axle Version:2x10t, 2x13t 1.HA / 1st RA 2.HA / 2nd RA Scheibenbremse / Disc Brake Radstand [mm] / Wheelbase [mm]:6300 Baumuster / Model:930.319	(26) (15) (10) (12) (53) (48) (48) (21)	

Pos











Ref.

# MERCEDES-BENZ









ACTROS 4140 - 4160

8x4/4

06.96 -

8	<b>Lenker, Radaufhängung / Track Control Arm</b> Dreieckslenker (NKW) / A-Arm (CV) Länge [mm] / Length [mm]:667 Lochabstand 1/Lochabstand 2 / Hole Pitch 1/ Hole Pitch 2:130/130 Bohrung-Ø 1 / Bohrung-Ø 2 [mm] / Bore Ø 1 / Bore Ø 2 [mm]:23/23 Rohr-Ø [mm] / Pipe Ø [mm]:60 Molekularlager / Molecular Bearing	(3) (27) (43) (41) (22) (52) (45)	<b>25314 01</b> <b>948 350 23 05</b> ® 28706 01 ® 28705 01	
	4140 K, 290 kW, 8x4/4      04.97 - 10.02 4143 K, 8x4/4      04.97 - 10.02 4148 K, 15928 ccm, 8x4/4      04.97 - 10.02		 Doppelachsaggregat / Tandem-axle Assembly (26) Achsausführung / Axle Version:2x18t (15) 1.HA / 1st RA (10) 2.HA / 2nd RA (12) Scheibenbremse / Disc Brake (53) Radstand [mm] / Wheelbase [mm]:4200 (48) Radstand [mm] / Wheelbase [mm]:4500 (48) Radstand [mm] / Wheelbase [mm]:5100 (48) Baumuster / Model:952.314-315/317 (21)	
	4140 B      04.97 - 10.02		 Doppelachsaggregat / Tandem-axle Assembly (26) Achsausführung / Axle Version:2x18t (15) 1.HA / 1st RA (10) 2.HA / 2nd RA (12) Scheibenbremse / Disc Brake (53) Radstand [mm] / Wheelbase [mm]:4200 (48) Radstand [mm] / Wheelbase [mm]:5100 (48) Baumuster / Model:953.314/317 (21)	
	4140 K, 290-300 kW, 8x4/4      04.03 -		 Doppelachsaggregat / Tandem-axle Assembly (26) Achsausführung / Axle Version:2x18t (15) 1.HA / 1st RA (10) 2.HA / 2nd RA (12) Scheibenbremse / Disc Brake (53) Radstand [mm] / Wheelbase [mm]:4200 (48) Radstand [mm] / Wheelbase [mm]:4500 (48) Radstand [mm] / Wheelbase [mm]:5100 (48) Baumuster / Model:932.314-315/317 (21)	
	4144 K, 315-320 kW      04.03 - 4148 K, 11946 ccm, 8x4/4      03.00 - 4151 K, 8x4/4      05.05 -		 Doppelachsaggregat / Tandem-axle Assembly (26) Achsausführung / Axle Version:2x18t (15) 1.HA / 1st RA (10) 2.HA / 2nd RA (12) Scheibenbremse / Disc Brake (53) Radstand [mm] / Wheelbase [mm]:4500 (48) Baumuster / Model:932.315 (21)	
	4141 K, 8x4/4      04.03 - 4144 K, 320 kW, 8x4/4      04.03 - 4146 K, 8x4/4      04.03 -		 Doppelachsaggregat / Tandem-axle Assembly (26) Achsausführung / Axle Version:2x18t (15) 1.HA / 1st RA (10) 2.HA / 2nd RA (12) Scheibenbremse / Disc Brake (53) Radstand [mm] / Wheelbase [mm]:4200 (48) Baumuster / Model:932.314 (21)	
	4141 B      04.03 - 4144 B      04.03 - 4146 B      04.03 - 4148 B      04.03 -		 Doppelachsaggregat / Tandem-axle Assembly (26) Achsausführung / Axle Version:2x18t (15) 1.HA / 1st RA (10) 2.HA / 2nd RA (12) Scheibenbremse / Disc Brake (53) Radstand [mm] / Wheelbase [mm]:4200 (48) Radstand [mm] / Wheelbase [mm]:4500 (48) Radstand [mm] / Wheelbase [mm]:5100 (48) für Fzg. mit zul. Gesamtgewicht [t] / For vehicles with permissible total weight [t]:41 (80) Baumuster / Model:933.314/317/319 (21)	
	4141 B      01.03 - 4144 B      01.03 - 4146 B      01.03 -		 Doppelachsaggregat / Tandem-axle Assembly (26) Achsausführung / Axle Version:2x18t (15) 1.HA / 1st RA (10) 2.HA / 2nd RA (12) Scheibenbremse / Disc Brake (53) Radstand [mm] / Wheelbase [mm]:4200 (48) Radstand [mm] / Wheelbase [mm]:4500 (48) Radstand [mm] / Wheelbase [mm]:5100 (48) Baumuster / Model:933.314/317/319 (21)	





# MERCEDES-BENZ

ACTROS 4140 - 4160		8x4/4	06.96 -		
 <div>8</div>	<b>Lenker, Radaufhängung / Track Control Arm</b> Dreieckslenker (NKW) / A-Arm (CV) Länge [mm] / Length [mm]:621,5 Rohr-Ø [mm] / Pipe Ø [mm]:60 Bohrung-Ø 1 / Bohrung-Ø 2 [mm] / Bore Ø 1 / Bore Ø 2 [mm]:25/23/23 Lochabstand 1/Lochabstand 2 / Hole Pitch 1/ Hole Pitch 2:152/130/130 Molekularlager / Molecular Bearing		(3) (27) (43) (52) (22) (41) (45)	<b>26031 01</b> ® 28706 01 ® 28705 01 	
	4140 K, 290 kW, 8x4/4 4143 K, 8x4/4 4148 K, 15928 ccm, 8x4/4	04.97 - 10.02 04.97 - 10.02 04.97 - 10.02	 Doppelachsaggregat / Tandem-axle Assembly Achsausführung / Axle Version:2x16t 1.HA / 1st RA 2.HA / 2nd RA Scheibenbremse / Disc Brake Radstand [mm] / Wheelbase [mm]:4200 Radstand [mm] / Wheelbase [mm]:4500 Radstand [mm] / Wheelbase [mm]:5100 Baumuster / Model:952.314-315/317		(26) (15) (10) (12) (53) (48) (48) (48) (21)
	4140 B	04.97 - 10.02	 Doppelachsaggregat / Tandem-axle Assembly Achsausführung / Axle Version:2x16t 1.HA / 1st RA 2.HA / 2nd RA Scheibenbremse / Disc Brake Radstand [mm] / Wheelbase [mm]:4200 Radstand [mm] / Wheelbase [mm]:5100 Baumuster / Model:953.314/317		(26) (15) (10) (12) (53) (48) (48) (21)
	4140 K, 290-300 kW, 8x4/4	04.03 -	 Doppelachsaggregat / Tandem-axle Assembly Achsausführung / Axle Version:2x16t 1.HA / 1st RA 2.HA / 2nd RA Scheibenbremse / Disc Brake Radstand [mm] / Wheelbase [mm]:4200 Radstand [mm] / Wheelbase [mm]:4500 Radstand [mm] / Wheelbase [mm]:5100 Baumuster / Model:932.314-315/317		(26) (15) (10) (12) (53) (48) (48) (48) (21)
	4144 K, 315-320 kW 4148 K, 11946 ccm, 8x4/4 4151 K, 8x4/4	04.03 - 03.00 - 05.05 -	 Doppelachsaggregat / Tandem-axle Assembly Achsausführung / Axle Version:2x16t 1.HA / 1st RA 2.HA / 2nd RA Scheibenbremse / Disc Brake Radstand [mm] / Wheelbase [mm]:4500 Baumuster / Model:932.315		(26) (15) (10) (12) (53) (48) (21)
	4141 K, 8x4/4 4144 K, 320 kW, 8x4/4 4146 K, 8x4/4	04.03 - 04.03 - 04.03 -	 Doppelachsaggregat / Tandem-axle Assembly Achsausführung / Axle Version:2x16t 1.HA / 1st RA 2.HA / 2nd RA Scheibenbremse / Disc Brake Radstand [mm] / Wheelbase [mm]:4200 Baumuster / Model:932.314		(26) (15) (10) (12) (53) (48) (21)
	4141 B 4144 B 4146 B 4148 B	04.03 - 04.03 - 04.03 - 04.03 -	 Doppelachsaggregat / Tandem-axle Assembly Achsausführung / Axle Version:2x16t 1.HA / 1st RA 2.HA / 2nd RA Scheibenbremse / Disc Brake Radstand [mm] / Wheelbase [mm]:4200 Radstand [mm] / Wheelbase [mm]:4500 Radstand [mm] / Wheelbase [mm]:5100 für Fzg. mit zul. Gesamtgewicht [t] / For vehicles with permissible total weight [t]:41 Baumuster / Model:933.314/317/319		(26) (15) (10) (12) (53) (48) (48) (48) (80) (21)









Pos					Ref.
-----	---	---	---	---	------

## MERCEDES-BENZ

ACTROS 4140 - 4160	8x4/4	06.96 -
--------------------	-------	---------

 8	<b>Lenker, Radaufhängung / Track Control Arm</b>		(3)	<b>26031 01</b> ® 28706 01 ® 28705 01	
	Dreieckslenker (NKW) / A-Arm (CV)		(27)		
	Länge [mm] / Length [mm]:621,5		(43)		
	Rohr-Ø [mm] / Pipe Ø [mm]:60		(52)		
	Bohrung-Ø 1 / Bohrung-Ø 2 [mm] / Bore Ø 1 / Bore Ø 2		(22)		
	[mm]:25/23/23				
	Lochabstand 1/Lochabstand 2 / Hole Pitch 1/ Hole Pitch		(41)		
	2:152/130/130				
	Molekularlager / Molecular Bearing		(45)		
	4141 B	01.03 -	 Doppelachsaggregat / Tandem-axle Assembly (26) Achsausführung / Axle Version:2x16t (15) 1.HA / 1st RA (10) 2.HA / 2nd RA (12) Scheibenbremse / Disc Brake (53) Radstand [mm] / Wheelbase [mm]:4200 (48) Radstand [mm] / Wheelbase [mm]:4500 (48) Radstand [mm] / Wheelbase [mm]:5100 (48) Baumuster / Model:933.314/317/319 (21)		
4144 B	01.03 -				
4146 B	01.03 -				
4141 L	01.03 -	 Doppelachsaggregat / Tandem-axle Assembly (26) Achsausführung / Axle Version:2x16t (15) 1.HA / 1st RA (10) 2.HA / 2nd RA (12) Scheibenbremse / Disc Brake (53) Radstand [mm] / Wheelbase [mm]:6300 (48) Baumuster / Model:930.319 (21)			

# MERCEDES-BENZ

ACTROS 4140 - 4160		8x4/4	06.96 -		
 10	<b>Lenker, Radaufhängung / Track Control Arm</b> Längslenker / Trailing Arm Länge [mm] / Length [mm]:565 Bohrung-Ø 1 / Bohrung-Ø 2 [mm] / Bore Ø 1 / Bore Ø 2 [mm]:21/21 Lochabstand 1/Lochabstand 2 / Hole Pitch 1/ Hole Pitch 2:152/152 Rohr-Ø [mm] / Pipe Ø [mm]:52 nicht verstellbar / Not adjustable Molekularlager / Molecular Bearing		(3) (44) (43) (22) (41) (52) (92) (45)	29461 01 © 25158 01	948 350 24 05 
	4140 K, 290 kW, 8x4/4 4143 K, 8x4/4 4148 K, 15928 ccm, 8x4/4	04.97 - 10.02 04.97 - 10.02 04.97 - 10.02	 Doppelachsaggregat / Tandem-axle Assembly 1.HA / 1st RA 2.HA / 2nd RA Radstand [mm] / Wheelbase [mm]:4200 Radstand [mm] / Wheelbase [mm]:4500 Radstand [mm] / Wheelbase [mm]:5100 Baumuster / Model:952.314-315/317	(26) (10) (12) (48) (48) (48) (21)	
	4140 B	04.97 - 10.02	 Doppelachsaggregat / Tandem-axle Assembly 1.HA / 1st RA 2.HA / 2nd RA Radstand [mm] / Wheelbase [mm]:4200 Radstand [mm] / Wheelbase [mm]:4500 Radstand [mm] / Wheelbase [mm]:5100 Baumuster / Model:953.314/317	(26) (10) (12) (48) (48) (48) (21)	
	4140 K, 290-300 kW, 8x4/4 4141 K, 8x4/4 4144 K, 315-320 kW 4144 K, 320 kW, 8x4/4 4146 K, 8x4/4 4148 K, 11946 ccm, 8x4/4 4151 K, 8x4/4	04.03 - 04.03 - 04.03 - 04.03 - 04.03 - 03.00 - 05.05 -	 Doppelachsaggregat / Tandem-axle Assembly 1.HA / 1st RA 2.HA / 2nd RA Radstand [mm] / Wheelbase [mm]:4200 Radstand [mm] / Wheelbase [mm]:4500 Radstand [mm] / Wheelbase [mm]:5100 Baumuster / Model:932.314-315/317	(26) (10) (12) (48) (48) (48) (21)	
	4141 B 4144 B 4146 B 4148 B	04.03 - 04.03 - 04.03 - 04.03 -	 Doppelachsaggregat / Tandem-axle Assembly 1.HA / 1st RA 2.HA / 2nd RA Radstand [mm] / Wheelbase [mm]:4200 Radstand [mm] / Wheelbase [mm]:5100 Radstand [mm] / Wheelbase [mm]:5800 für Fzg. mit zul. Gesamtgewicht [t] / For vehicles with permissible total weight [t]:41 Baumuster / Model:933.314/317/319	(26) (10) (12) (48) (48) (48) (80) (21)	
	4141 B 4144 B 4146 B	01.03 - 01.03 - 01.03 -	 Doppelachsaggregat / Tandem-axle Assembly 1.HA / 1st RA 2.HA / 2nd RA Radstand [mm] / Wheelbase [mm]:4200 Radstand [mm] / Wheelbase [mm]:5100 Radstand [mm] / Wheelbase [mm]:5800 Baumuster / Model:933.314/317/319	(26) (10) (12) (48) (48) (48) (21)	
	4141 L	01.03 -	 Doppelachsaggregat / Tandem-axle Assembly 1.HA / 1st RA 2.HA / 2nd RA Radstand [mm] / Wheelbase [mm]:6300 Baumuster / Model:930.319	(26) (10) (12) (48) (21)	

Pos









Ref.

# MERCEDES-BENZ

ACTROS 4140 - 4160







8x4/4

06.96 -

 8	<b>Lenker, Radaufhängung / Track Control Arm</b> Dreieckslenker (NKW) / A-Arm (CV) Länge [mm] / Length [mm]:621,5 Rohr-Ø [mm] / Pipe Ø [mm]:60 Bohrung-Ø 1 / Bohrung-Ø 2 [mm] / Bore Ø 1 / Bore Ø 2 [mm]:25/23/23 Lochabstand 1/Lochabstand 2 / Hole Pitch 1/ Hole Pitch 2:152/130/130 Molekularlager / Molecular Bearing	(3) (27) (43) (52) (22) (41) (45)	<b>33736 01</b> ® 28706 01 ® 28705 01	<b>948 350 27 05</b> 
	4140 K, 290-300 kW, 8x4/4	04.03 -	 Doppelachsaggregat / Tandem-axle Assembly Achsausführung / Axle Version:2x16t 1.HA / 1st RA 2.HA / 2nd RA Trommelbremse / Drum Brake Radstand [mm] / Wheelbase [mm]:4200 Radstand [mm] / Wheelbase [mm]:4500 Radstand [mm] / Wheelbase [mm]:5100 Baumuster / Model:932.314-315/317	(26) (15) (10) (12) (56) (48) (48) (21)
	4144 K, 315-320 kW 4148 K, 11946 ccm, 8x4/4 4151 K, 8x4/4	04.03 - 03.00 - 05.05 -	 Doppelachsaggregat / Tandem-axle Assembly Achsausführung / Axle Version:2x16t 1.HA / 1st RA 2.HA / 2nd RA Trommelbremse / Drum Brake Radstand [mm] / Wheelbase [mm]:4500 Baumuster / Model:932.315	(26) (15) (10) (12) (56) (48) (21)
	4141 K, 8x4/4 4144 K, 320 kW, 8x4/4 4146 K, 8x4/4	04.03 - 04.03 - 04.03 -	 Doppelachsaggregat / Tandem-axle Assembly Achsausführung / Axle Version:2x16t 1.HA / 1st RA 2.HA / 2nd RA Trommelbremse / Drum Brake Radstand [mm] / Wheelbase [mm]:4200 Baumuster / Model:932.314	(26) (15) (10) (12) (56) (48) (21)
	4141 B 4144 B 4146 B 4148 B	04.03 - 04.03 - 04.03 - 04.03 -	 Doppelachsaggregat / Tandem-axle Assembly Achsausführung / Axle Version:2x16t 1.HA / 1st RA 2.HA / 2nd RA Trommelbremse / Drum Brake Radstand [mm] / Wheelbase [mm]:4200 Radstand [mm] / Wheelbase [mm]:4500 Radstand [mm] / Wheelbase [mm]:5100 für Fzg. mit zul. Gesamtgewicht [t] / For vehicles with permissible total weight [t]:41 Baumuster / Model:933.314/317/319	(26) (15) (10) (12) (56) (48) (48) (80) (21)
	4141 B 4144 B 4146 B	01.03 - 01.03 - 01.03 -	 Doppelachsaggregat / Tandem-axle Assembly Achsausführung / Axle Version:2x16t 1.HA / 1st RA 2.HA / 2nd RA Trommelbremse / Drum Brake Radstand [mm] / Wheelbase [mm]:4200 Radstand [mm] / Wheelbase [mm]:4500 Radstand [mm] / Wheelbase [mm]:5100 Baumuster / Model:933.314/317/319	(26) (15) (10) (12) (56) (48) (48) (21)

## MERCEDES-BENZ

ACTROS 4140 - 4160	8x4/4	06.96 -
--------------------	-------	---------

	<b>8</b>	<b>Lenker, Radaufhängung / Track Control Arm</b> Dreieckslenker (NKW) / A-Arm (CV) Länge [mm] / Length [mm]:667 Rohr-Ø [mm] / Pipe Ø [mm]:60 Bohrung-Ø 1 / Bohrung-Ø 2 [mm] / Bore Ø 1 / Bore Ø 2 [mm]:25/23/23 Lochabstand 1/Lochabstand 2 / Hole Pitch 1/ Hole Pitch 2:152/130/130 Molekularlager / Molecular Bearing	(3) (27) (43) (52) (22) (41) (45)	<b>33737 01</b> ® 28706 01 ® 28705 01	<b>948 350 28 05</b> 
		4140 K, 290-300 kW, 8x4/4	04.03 -	 Doppelachsaggregat / Tandem-axle Assembly (26) Achsausführung / Axle Version:13t / 18t (15) 1.HA / 1st RA (10) 2.HA / 2nd RA (12) Trommelbremse / Drum Brake (56) Radstand [mm] / Wheelbase [mm]:4200 (48) Radstand [mm] / Wheelbase [mm]:4500 (48) Radstand [mm] / Wheelbase [mm]:5100 (48) Baumuster / Model:932.314-315/317 (21)	
		4144 K, 315-320 kW 4148 K, 11946 ccm, 8x4/4 4151 K, 8x4/4	04.03 - 03.00 - 05.05 -	 Doppelachsaggregat / Tandem-axle Assembly (26) Achsausführung / Axle Version:13t / 18t (15) 1.HA / 1st RA (10) 2.HA / 2nd RA (12) Trommelbremse / Drum Brake (56) Radstand [mm] / Wheelbase [mm]:4500 (48) Baumuster / Model:932.315 (21)	
		4141 K, 8x4/4 4144 K, 320 kW, 8x4/4 4146 K, 8x4/4	04.03 - 04.03 - 04.03 -	 Doppelachsaggregat / Tandem-axle Assembly (26) Achsausführung / Axle Version:13t / 18t (15) 1.HA / 1st RA (10) 2.HA / 2nd RA (12) Trommelbremse / Drum Brake (56) Radstand [mm] / Wheelbase [mm]:4200 (48) Baumuster / Model:932.314 (21)	
		4141 B 4144 B 4146 B 4148 B	04.03 - 04.03 - 04.03 - 04.03 -	 Doppelachsaggregat / Tandem-axle Assembly (26) Achsausführung / Axle Version:13t / 18t (15) 1.HA / 1st RA (10) 2.HA / 2nd RA (12) Trommelbremse / Drum Brake (56) Radstand [mm] / Wheelbase [mm]:4200 (48) Radstand [mm] / Wheelbase [mm]:4500 (48) Radstand [mm] / Wheelbase [mm]:5100 (48) für Fzg. mit zul. Gesamtgewicht [t] / For vehicles with permissible total weight [t]:41 (80) Baumuster / Model:933.314/317/319 (21)	
		4141 B 4144 B 4146 B	01.03 - 01.03 - 01.03 -	 Doppelachsaggregat / Tandem-axle Assembly (26) Achsausführung / Axle Version:13t / 18t (15) 1.HA / 1st RA (10) 2.HA / 2nd RA (12) Trommelbremse / Drum Brake (56) Radstand [mm] / Wheelbase [mm]:4200 (48) Radstand [mm] / Wheelbase [mm]:4500 (48) Radstand [mm] / Wheelbase [mm]:5100 (48) Baumuster / Model:933.314/317/319 (21)	

Pos









Ref.

# MERCEDES-BENZ

ACTROS 4140 - 4160

8x4/4

06.96 -

 8	<b>Lenker, Radaufhängung / Track Control Arm</b> Dreieckslenker (NKW) / A-Arm (CV) Länge [mm] / Length [mm]:622 Rohr-Ø [mm] / Pipe Ø [mm]:46 Bohrung-Ø 1 / Bohrung-Ø 2 [mm] / Bore Ø 1 / Bore Ø 2 [mm]:25/25/25 Lochabstand 1/Lochabstand 2 / Hole Pitch 1/ Hole Pitch 2:152/130/130 Molekularlager / Molecular Bearing	(3) (27) (43) (52) (22) (41) (45)	<div> <b>33738 01</b>    <b>948 350 29 05</b>            ® 30589 01            ® 30590 01         </div> 
	4140 K, 290-300 kW, 8x4/4    04.03 - 4141 K, 8x4/4    04.03 - 4144 K, 315-320 kW    04.03 - 4144 K, 320 kW, 8x4/4    04.03 - 4146 K, 8x4/4    04.03 - 4148 K, 11946 ccm, 8x4/4    03.00 - 4151 K, 8x4/4    05.05 -		 Doppelachsaggregat / Tandem-axle Assembly (26) Achsausführung / Axle Version:2x13t (15) Trommelbremse / Drum Brake (56) 1.HA / 1st RA (10) 2.HA / 2nd RA (12) Radstand [mm] / Wheelbase [mm]:4200 (48) Radstand [mm] / Wheelbase [mm]:4500 (48) Radstand [mm] / Wheelbase [mm]:5100 (48) Radstand [mm] / Wheelbase [mm]:5800 (48) Baumuster / Model:932.314-315/317/319 (21)
	4141 B    04.03 - 4144 B    04.03 - 4146 B    04.03 - 4148 B    04.03 -		 Doppelachsaggregat / Tandem-axle Assembly (26) Achsausführung / Axle Version:2x13t (15) Trommelbremse / Drum Brake (56) 1.HA / 1st RA (10) 2.HA / 2nd RA (12) Radstand [mm] / Wheelbase [mm]:4200 (48) Radstand [mm] / Wheelbase [mm]:4500 (48) Radstand [mm] / Wheelbase [mm]:4800 (48) Radstand [mm] / Wheelbase [mm]:5100 (48) für Fzg. mit zul. Gesamtgewicht [t] / For vehicles with permissible total weight [t]:41 (80) Baumuster / Model:933.314-315/317/319 (21)
	4141 B    01.03 - 4144 B    01.03 - 4146 B    01.03 -		 Doppelachsaggregat / Tandem-axle Assembly (26) Achsausführung / Axle Version:2x13t (15) Trommelbremse / Drum Brake (56) 1.HA / 1st RA (10) 2.HA / 2nd RA (12) Radstand [mm] / Wheelbase [mm]:4200 (48) Radstand [mm] / Wheelbase [mm]:4500 (48) Radstand [mm] / Wheelbase [mm]:4800 (48) Radstand [mm] / Wheelbase [mm]:5100 (48) Baumuster / Model:933.314-315/317/319 (21)
	4141 L    01.03 -		 Doppelachsaggregat / Tandem-axle Assembly (26) Achsausführung / Axle Version:2x13t (15) Trommelbremse / Drum Brake (56) 1.HA / 1st RA (10) 2.HA / 2nd RA (12) Radstand [mm] / Wheelbase [mm]:6300 (48) Baumuster / Model:930.319 (21)
	<b>Kugelpopf, Schaltgestänge</b> <b>Ball Socket, gearshift linkage</b> Länge [mm] / Length [mm]:55 Konusmaß [mm] / Cone Size [mm]:10 Aussengewinde [mm] / Outer Thread [mm]:M14x1,5 mit Rechtsgewinde / with right-hand thread	(2) (43) (37) (20) (87)	<div> <b>19465 01</b>    <b>000 996 70 45</b> </div> 
	4140 AK, 290 kW    04.97 - 10.02 4140 B    04.97 - 10.02 4140 K, 290 kW, 8x4/4    04.97 - 10.02 4140 K, 290 kW, 8x6/4    04.97 - 10.02 4143 AK    04.97 - 10.02 4143 K, 8x4/4    04.97 - 10.02 4143 K, 8x6/4    04.97 - 10.02 4148 AK, 15928 ccm    04.97 - 10.02 4148 K, 15928 ccm, 8x4/4    04.97 - 10.02 4148 K, 15928 ccm, 8x6/4    04.97 - 10.02		



Pos









Ref.

# MERCEDES-BENZ

ACTROS 4140 - 4160













8x4/4

06.96 -

16	Stange/Strebe, Stabilisator / Link Stabiliser	(7)	30764 01	000 322 04 23
	Koppelstange / Coupling Rod Länge [mm] / Length [mm]:1815 Rohr-Ø [mm] / Pipe Ø [mm]:60 nicht verstellbar / Not adjustable ohne Zubehör / without accessories	(38) (43) (52) (92) (93)		
	4140 K, 290 kW, 8x4/4 4143 K, 8x4/4 4148 K, 15928 ccm, 8x4/4	04.97 - 10.02 04.97 - 10.02 04.97 - 10.02	 für Fahrzeuge mit Nebenantrieb / For vehicles with PTO für Fahrzeuge mit Retarder / For vehicles with retarder Baumuster / Model:952.314-315/317	(73) (74) (21)
	4140 K, 290 kW, 8x4/4 4143 K, 8x4/4 4148 K, 15928 ccm, 8x4/4	04.97 - 10.02 04.97 - 10.02 04.97 - 10.02		(73) (78) (21)
	4140 B	04.97 - 10.02	 für Fahrzeuge mit Nebenantrieb / For vehicles with PTO für Fahrzeuge mit Retarder / For vehicles with retarder Baumuster / Model:953.314/317	(73) (74) (21)
	4140 B	04.97 - 10.02		(73) (78) (21)
	4140 K, 290-300 kW, 8x4/4 4141 K, 8x4/4 4144 K, 315-320 kW 4144 K, 320 kW, 8x4/4 4146 K, 8x4/4 4148 K, 11946 ccm, 8x4/4 4151 K, 8x4/4	04.03 - 04.03 - 04.03 - 04.03 - 04.03 - 03.00 - 05.05 -	 für Fahrzeuge mit Nebenantrieb / For vehicles with PTO für Fahrzeuge mit Retarder / For vehicles with retarder Baumuster / Model:932.314-315/317	(73) (74) (21)
	4140 K, 290-300 kW, 8x4/4 4141 K, 8x4/4 4144 K, 315-320 kW 4144 K, 320 kW, 8x4/4 4146 K, 8x4/4 4148 K, 11946 ccm, 8x4/4 4151 K, 8x4/4	04.03 - 04.03 - 04.03 - 04.03 - 04.03 - 03.00 - 05.05 -		(73) (78) (21)
	4141 B 4144 B 4146 B 4148 B	04.03 - 04.03 - 04.03 - 04.03 -	 für Fahrzeuge mit Nebenantrieb / For vehicles with PTO für Fahrzeuge mit Retarder / For vehicles with retarder Baumuster / Model:933.314/317/319	(73) (74) (21)
	4141 B 4144 B 4146 B 4148 B	04.03 - 04.03 - 04.03 - 04.03 -		(73) (78) (21)
	4141 L	01.03 -	 für Fahrzeuge mit Nebenantrieb / For vehicles with PTO für Fahrzeuge ohne Retarder / For vehicles without retarder Baumuster / Model:930.306	(73) (78) (21)
	4141 L	01.03 -		(73) (74) (21)

## MERCEDES-BENZ

<b>ACTROS 4140 - 4160</b>	<b>8x4/4</b>	<b>06.96 -</b>	
---------------------------	--------------	----------------	--

<b>16</b>	<b>Stange/Strebe, Stabilisator / Link Stabiliser</b>		(7)	30765 01	000 322 03 23
	Koppelstange / Coupling Rod Länge [mm] / Length [mm]:1815 Rohr-Ø [mm] / Pipe Ø [mm]:58 nicht verstellbar / Not adjustable ohne Zubehör / without accessories		(38) (43) (52) (92) (93)		
	4140 K, 290 kW, 8x4/4 4143 K, 8x4/4 4148 K, 15928 ccm, 8x4/4	04.97 - 10.02 04.97 - 10.02 04.97 - 10.02		 für Fahrzeuge mit Retarder / For vehicles with retarder für Fahrzeuge ohne Nebenantrieb / For vehicles without PTO Baumuster / Model:952.314-315/317	(74) (77) (21)
	4140 K, 290 kW, 8x4/4 4143 K, 8x4/4 4148 K, 15928 ccm, 8x4/4	04.97 - 10.02 04.97 - 10.02 04.97 - 10.02		 für Fahrzeuge ohne Retarder / For vehicles without retarder für Fahrzeuge ohne Nebenantrieb / For vehicles without PTO Baumuster / Model:952.314-315/317	(78) (77) (21)
	4140 K, 290 kW, 8x4/4 4143 K, 8x4/4 4148 K, 15928 ccm, 8x4/4	04.97 - 10.02 04.97 - 10.02 04.97 - 10.02		 für Fahrzeuge ohne Retarder / For vehicles without retarder für Fahrzeuge mit Nebenantrieb / For vehicles with PTO Baumuster / Model:952.314-315/317	(78) (73) (21)
	4140 B	04.97 - 10.02		 für Fahrzeuge mit Retarder / For vehicles with retarder für Fahrzeuge ohne Nebenantrieb / For vehicles without PTO Baumuster / Model:953.314/317	(74) (77) (21)
	4140 B	04.97 - 10.02		 für Fahrzeuge ohne Retarder / For vehicles without retarder für Fahrzeuge ohne Nebenantrieb / For vehicles without PTO Baumuster / Model:953.314/317	(78) (77) (21)
	4140 B	04.97 - 10.02		 für Fahrzeuge ohne Retarder / For vehicles without retarder für Fahrzeuge mit Nebenantrieb / For vehicles with PTO Baumuster / Model:953.314/317	(78) (73) (21)
	4140 K, 290-300 kW, 8x4/4 4141 K, 8x4/4 4144 K, 315-320 kW 4144 K, 320 kW, 8x4/4 4146 K, 8x4/4 4148 K, 11946 ccm, 8x4/4 4151 K, 8x4/4	04.03 - 04.03 - 04.03 - 04.03 - 04.03 - 03.00 - 05.05 -		 für Fahrzeuge ohne Retarder / For vehicles without retarder für Fahrzeuge ohne Nebenantrieb / For vehicles without PTO Baumuster / Model:932.314-315/317	(78) (77) (21)
	4140 K, 290-300 kW, 8x4/4 4141 K, 8x4/4 4144 K, 315-320 kW 4144 K, 320 kW, 8x4/4 4146 K, 8x4/4 4148 K, 11946 ccm, 8x4/4 4151 K, 8x4/4	04.03 - 04.03 - 04.03 - 04.03 - 04.03 - 03.00 - 05.05 -		 für Fahrzeuge ohne Retarder / For vehicles without retarder für Fahrzeuge mit Nebenantrieb / For vehicles with PTO Baumuster / Model:932.314-315/317	(78) (73) (21)
	4140 K, 290-300 kW, 8x4/4 4141 K, 8x4/4 4144 K, 315-320 kW 4144 K, 320 kW, 8x4/4 4146 K, 8x4/4 4148 K, 11946 ccm, 8x4/4 4151 K, 8x4/4	04.03 - 04.03 - 04.03 - 04.03 - 04.03 - 03.00 - 05.05 -		 für Fahrzeuge mit Retarder / For vehicles with retarder für Fahrzeuge ohne Nebenantrieb / For vehicles without PTO Baumuster / Model:932.314-315/317	(74) (77) (21)
	4141 B 4144 B 4146 B 4148 B	04.03 - 04.03 - 04.03 - 04.03 -		 für Fahrzeuge mit Retarder / For vehicles with retarder für Fahrzeuge ohne Nebenantrieb / For vehicles without PTO Baumuster / Model:933.314/317	(74) (77) (21)
	4141 B 4144 B 4146 B 4148 B	04.03 - 04.03 - 04.03 - 04.03 -		 für Fahrzeuge ohne Retarder / For vehicles without retarder für Fahrzeuge ohne Nebenantrieb / For vehicles without PTO Baumuster / Model:933.314/317	(78) (77) (21)
	4141 B 4144 B 4146 B 4148 B	04.03 - 04.03 - 04.03 - 04.03 -		 für Fahrzeuge ohne Retarder / For vehicles without retarder für Fahrzeuge mit Nebenantrieb / For vehicles with PTO Baumuster / Model:933.314/317	(78) (73) (21)

Pos











Ref.



















## MERCEDES-BENZ

ACTROS 4140 - 4160

8x4/4

06.96 -

16	<b>Stange/Strebe, Stabilisator / Link Stabiliser</b> Koppelstange / Coupling Rod Länge [mm] / Length [mm]:1815 Rohr-Ø [mm] / Pipe Ø [mm]:80 nicht verstellbar / Not adjustable ohne Zubehör / without accessories	(7) (38) (43) (52) (92) (93)	<b>31104 01 000 322 02 23</b>	
4140 K, 290 kW, 8x4/4 4143 K, 8x4/4 4148 K, 15928 ccm, 8x4/4	04.97 - 10.02 04.97 - 10.02 04.97 - 10.02		für Fahrzeuge mit Retarder / For vehicles with retarder für Fahrzeuge mit Nebenantrieb / For vehicles with PTO Baumuster / Model:952.314-315/317	(74) (73) (21)
4140 K, 290 kW, 8x4/4 4143 K, 8x4/4 4148 K, 15928 ccm, 8x4/4	04.97 - 10.02 04.97 - 10.02 04.97 - 10.02		für Fahrzeuge mit Retarder / For vehicles with retarder für Fahrzeuge ohne Nebenantrieb / For vehicles without PTO Baumuster / Model:952.314-315/317	(74) (77) (21)
4140 B	04.97 - 10.02		für Fahrzeuge mit Retarder / For vehicles with retarder für Fahrzeuge mit Nebenantrieb / For vehicles with PTO Baumuster / Model:953.314/317	(74) (73) (21)
4140 B	04.97 - 10.02		für Fahrzeuge mit Retarder / For vehicles with retarder für Fahrzeuge ohne Nebenantrieb / For vehicles without PTO Baumuster / Model:953.314/317	(74) (77) (21)
4140 K, 290-300 kW, 8x4/4 4141 K, 8x4/4 4144 K, 315-320 kW 4144 K, 320 kW, 8x4/4 4146 K, 8x4/4 4148 K, 11946 ccm, 8x4/4 4151 K, 8x4/4	04.03 - 04.03 - 04.03 - 04.03 - 04.03 - 03.00 - 05.05 -		für Fahrzeuge mit Retarder / For vehicles with retarder für Fahrzeuge mit Nebenantrieb / For vehicles with PTO Baumuster / Model:932.314-315/317	(74) (73) (21)
4140 K, 290-300 kW, 8x4/4 4141 K, 8x4/4 4144 K, 315-320 kW 4144 K, 320 kW, 8x4/4 4146 K, 8x4/4 4148 K, 11946 ccm, 8x4/4 4151 K, 8x4/4	04.03 - 04.03 - 04.03 - 04.03 - 04.03 - 03.00 - 05.05 -		für Fahrzeuge mit Retarder / For vehicles with retarder für Fahrzeuge ohne Nebenantrieb / For vehicles without PTO Baumuster / Model:932.314-315/317	(74) (77) (21)
4141 B 4144 B 4146 B 4148 B	04.03 - 04.03 - 04.03 - 04.03 -		für Fahrzeuge mit Retarder / For vehicles with retarder für Fahrzeuge mit Nebenantrieb / For vehicles with PTO Baumuster / Model:933.314/317/319	(74) (73) (21)
4141 B 4144 B 4146 B 4148 B	04.03 - 04.03 - 04.03 - 04.03 -		für Fahrzeuge mit Retarder / For vehicles with retarder für Fahrzeuge ohne Nebenantrieb / For vehicles without PTO Baumuster / Model:933.314/317/319	(74) (77) (21)







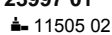

Pos					Ref.
<b>MERCEDES-BENZ</b>					
<b>ACTROS 4140 - 4160 8x6/4 06.96 -</b>					
 <b>6</b>	<b>Spurstange / Rod Assembly</b> Führungsstange / Guide Rod einseitig verstellbar / Adjustable on one side Länge [mm] / Length [mm]:1438 Konusmaß [mm] / Cone Size [mm]:30 Rohr-Ø [mm] / Pipe Ø [mm]:58 mit Zubehör / With accessories	(5) (33) (68) (43) (37) (52) (88)	<b>19721 01 346 330 48 03</b> 		
			11505 02		
			4140 K, 290 kW, 8x6/4 04.97 - 10.02 4143 K, 8x6/4 04.97 - 10.02 4148 K, 15928 ccm, 8x6/4 04.97 - 10.02		
			Achsausführung / Axle Version:730100 Radstand [mm] / Wheelbase [mm]:4500 Baumuster / Model:952.325 Fahrzeugbreite 2300 mm / vehicular width 2300 mm		
 <b>6</b>	<b>Spurstange / Rod Assembly</b> Führungsstange / Guide Rod einseitig verstellbar / Adjustable on one side Länge [mm] / Length [mm]:1588 Konusmaß [mm] / Cone Size [mm]:38 Rohr-Ø [mm] / Pipe Ø [mm]:60 mit Zubehör / With accessories	(5) (33) (68) (43) (37) (52) (88)	<b>20430 01 625 330 12 03</b> 		
			19615 01		
			4140 K, 290 kW, 8x6/4 04.97 - 10.02 4143 K, 8x6/4 04.97 - 10.02 4148 K, 15928 ccm, 8x6/4 04.97 - 10.02		
			2.VA / 2nd FA Achsausführung / Axle Version:730101, 730109 Achslast [t] / Axle Load [t]:9 Baumuster / Model:952.325		
 <b>6</b>	<b>Spurstange / Rod Assembly</b> Führungsstange / Guide Rod beidseitig verstellbar / Adjustable on both sides Länge [mm] / Length [mm]:1625 Konusmaß [mm] / Cone Size [mm]:32 Rohr-Ø [mm] / Pipe Ø [mm]:52 mit Zubehör / With accessories	(5) (33) (67) (43) (37) (52) (88)	<b>23992 01 949 330 02 03</b> 		
			11394 03 12280 03		
			4140 K, 290 kW, 8x6/4 04.97 - 10.02 4143 K, 8x6/4 04.97 - 10.02 4148 K, 15928 ccm, 8x6/4 04.97 - 10.02		
			Achsausführung / Axle Version:739542 Baumuster / Model:952.325		
 <b>6</b>	<b>Spurstange / Rod Assembly</b> Führungsstange / Guide Rod beidseitig verstellbar / Adjustable on both sides Länge [mm] / Length [mm]:1596 Konusmaß [mm] / Cone Size [mm]:32 Rohr-Ø [mm] / Pipe Ø [mm]:50 mit Zubehör / With accessories	(5) (33) (67) (43) (37) (52) (88)	<b>23994 01 949 330 17 03</b> 		
			11394 03 12280 03		
			4140 K, 290 kW, 8x6/4 04.97 - 10.02 4143 K, 8x6/4 04.97 - 10.02 4148 K, 15928 ccm, 8x6/4 04.97 - 10.02		
			Achsausführung / Axle Version:739542 Baumuster / Model:952.325		
 <b>6</b>	<b>Spurstange / Rod Assembly</b> Führungsstange / Guide Rod beidseitig verstellbar / Adjustable on both sides Länge [mm] / Length [mm]:1532 Konusmaß [mm] / Cone Size [mm]:32 Rohr-Ø [mm] / Pipe Ø [mm]:50 mit Zubehör / With accessories	(5) (33) (67) (43) (37) (52) (88)	<b>23995 01 949 330 18 03</b> 		
			11394 03 12280 03		
			4140 K, 290 kW, 8x6/4 04.97 - 10.02 4143 K, 8x6/4 04.97 - 10.02 4148 K, 15928 ccm, 8x6/4 04.97 - 10.02		
			Achsausführung / Axle Version:739410 Baumuster / Model:952.325		
 <b>6</b>	<b>Spurstange / Rod Assembly</b> Führungsstange / Guide Rod beidseitig verstellbar / Adjustable on both sides Länge [mm] / Length [mm]:1532 Konusmaß [mm] / Cone Size [mm]:32 Rohr-Ø [mm] / Pipe Ø [mm]:50 mit Zubehör / With accessories	(5) (33) (67) (43) (37) (52) (88)	<b>23995 01 949 330 18 03</b> 		
			11394 03 12280 03		
			4140 K, 290 kW, 8x6/4 04.97 - 10.02 4143 K, 8x6/4 04.97 - 10.02 4148 K, 15928 ccm, 8x6/4 04.97 - 10.02		
			Achsausführung / Axle Version:739410 Baumuster / Model:952.325		
 <b>6</b>	<b>Spurstange / Rod Assembly</b> Führungsstange / Guide Rod beidseitig verstellbar / Adjustable on both sides Länge [mm] / Length [mm]:1532 Konusmaß [mm] / Cone Size [mm]:32 Rohr-Ø [mm] / Pipe Ø [mm]:50 mit Zubehör / With accessories	(5) (33) (67) (43) (37) (52) (88)	<b>23995 01 949 330 18 03</b> 		
			11394 03 12280 03		
			4140 K, 290 kW, 8x6/4 04.97 - 10.02 4143 K, 8x6/4 04.97 - 10.02 4148 K, 15928 ccm, 8x6/4 04.97 - 10.02		
			Achsausführung / Axle Version:739410 Baumuster / Model:952.325		

Pos

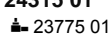

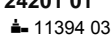

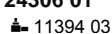





Ref.

# MERCEDES-BENZ

ACTROS 4140 - 4160		8x6/4	06.96 -		
 <b>6</b>	<b>Spurstange / Rod Assembly</b> Führungsstange / Guide Rod einseitig verstellbar / Adjustable on one side Länge [mm] / Length [mm]:1588 Konusmaß [mm] / Cone Size [mm]:30 Rohr-Ø [mm] / Pipe Ø [mm]:58 mit Zubehör / With accessories	(5)		<b>23997 01</b> <b>944 330 17 03</b> 	
		(33)			
		(68)			
		(43)			
 <b>6</b>	<b>Spurstange / Rod Assembly</b> Führungsstange / Guide Rod einseitig verstellbar / Adjustable on one side Länge [mm] / Length [mm]:1588 Konusmaß [mm] / Cone Size [mm]:30 Rohr-Ø [mm] / Pipe Ø [mm]:60 mit Zubehör / With accessories	(37)		<b>24315 01</b> <b>944 330 05 03</b> 	
		(52)			
		(88)			
 <b>1</b>	<b>Lenkstange / Centre Rod Assembly</b> Schubstange / Push Rod einseitig verstellbar / Adjustable on one side Länge [mm] / Length [mm]:893 Konusmaß [mm] / Cone Size [mm]:32 Rohr-Ø [mm] / Pipe Ø [mm]:42 mit Zubehör / With accessories	(4)		<b>24201 01</b> <b>001 460 74 05</b> 	
		(55)			
		(68)			
		(43)			
 <b>1</b>	<b>Lenkstange / Centre Rod Assembly</b> Schubstange / Push Rod einseitig verstellbar / Adjustable on one side Länge [mm] / Length [mm]:893 Konusmaß [mm] / Cone Size [mm]:32 Rohr-Ø [mm] / Pipe Ø [mm]:42	(37)		<b>24306 01</b> <b>002 460 02 05</b> 	
		(52)			

## MERCEDES-BENZ

<b>ACTROS 4140 - 4160</b>	<b>8x6/4</b>	<b>06.96 -</b>	
---------------------------	--------------	----------------	--

 <b>3</b>	<b>Lenkstange / Centre Rod Assembly</b>		(4)	<b>24307 01</b>	<b>002 460 06 05</b>
	Schubstange / Push Rod		(55)		
	nicht verstellbar / Not adjustable		(92)		
	Länge [mm] / Length [mm]:708		(43)		
	Konusmaß [mm] / Cone Size [mm]:32		(37)		
	Rohr-Ø [mm] / Pipe Ø [mm]:40		(52)		
 <b>4</b>	4140 K, 290 kW, 8x6/4		04.97 - 10.02		
	4143 K, 8x6/4		04.97 - 10.02		
	4148 K, 15928 ccm, 8x6/4		04.97 - 10.02		
					am Zwischenhebel / At the intermediate lever (66)
					am Lenkhebel / At steering lever (64)
					Radstand [mm] / Wheelbase [mm]:4500 (48)
					Baumuster / Model:952.325 (21)
	4140 K, 290-300 kW, 8x6/4		04.03 -		
					am Zwischenhebel / At the intermediate lever (66)
					am Lenkhebel / At steering lever (64)
					Radstand [mm] / Wheelbase [mm]:4500 (48)
					Baumuster / Model:932.325 (21)
	4141 K, 8x6/4		04.03 -		
	4144 K, 320 kW, 8x6/4		04.03 -		
	4146 K, 8x6/4		04.03 -		
	4148 K, 11946 ccm, 8x6/4		04.03 -		
	4151 K, 8x6/4		04.03 -		
					am Zwischenhebel / At the intermediate lever (66)
					am Lenkhebel / At steering lever (64)
					Radstand [mm] / Wheelbase [mm]:4500 (48)
					für Fzg. mit zul. Gesamtgewicht [t] / For vehicles with permissible total weight [t]:41 (80)
					Baumuster / Model:932.325 (21)
 <b>4</b>	<b>Spurstangenkopf / Tie Rod End</b>		(6)	<b>33397 01</b>	<b>001 460 16 48</b>
	am Lenkzylinder / At steering cylinder		(65)		
	Länge [mm] / Length [mm]:75		(43)		
	Konusmaß [mm] / Cone Size [mm]:32		(37)		
	Innengewinde [mm] / Inner Thread [mm]:M26x1,5		(36)		
	für Rechtsgewinde / For right-hand thread		(83)		
 <b>4</b>	mit Zubehör / With accessories		(88)		
	4140 K, 290 kW, 8x6/4		04.97 - 10.02		
	4143 K, 8x6/4		04.97 - 10.02		
	4148 K, 15928 ccm, 8x6/4		04.97 - 10.02		
					am Lenkzylinder / At steering cylinder (65)
					Baumuster / Model:952.325 (21)
					Radstand [mm] / Wheelbase [mm]:4500 (48)
					für Fzg. mit zul. Gesamtgewicht [t] / For vehicles with permissible total weight [t]:41 (80)
	4140 K, 290-300 kW, 8x6/4		04.03 -		
					am Lenkzylinder / At steering cylinder (65)
					Baumuster / Model:932.325 (21)
					Radstand [mm] / Wheelbase [mm]:4500 (48)
					für Fzg. mit zul. Gesamtgewicht [t] / For vehicles with permissible total weight [t]:41 (80)

Pos













Ref.

# MERCEDES-BENZ

ACTROS 4140 - 4160











8x6/4

06.96 -

 <b>10</b>	<b>Lenker, Radaufhängung / Track Control Arm</b> Längslenker / Trailing Arm nicht verstellbar / Not adjustable Länge [mm] / Length [mm]:615 Lochabstand 1/Lochabstand 2 / Hole Pitch 1/ Hole Pitch 2:152/152 Bohrung-Ø 1 / Bohrung-Ø 2 [mm] / Bore Ø 1 / Bore Ø 2 [mm]:21/21 Rohr-Ø [mm] / Pipe Ø [mm]:52 Molekularlager / Molecular Bearing		(3) (44) (92) (43) (41) (22) (52) (45)	<b>22989 01</b> ® 25158 01	<b>948 350 25 05</b>	
	4140 K, 290 kW, 8x6/4 4143 K, 8x6/4 4148 K, 15928 ccm, 8x6/4	04.97 - 10.02 04.97 - 10.02 04.97 - 10.02		 Doppelachsaggregat / Tandem-axle Assembly 1.HA / 1st RA 2.HA / 2nd RA Achsabstand [mm] / Centre Distance [mm]:1450 Radstand [mm] / Wheelbase [mm]:4500 Baumuster / Model:952.325	(26) (10) (12) (14) (48) (21)	
	4140 K, 290-300 kW, 8x6/4	04.03 -		 Doppelachsaggregat / Tandem-axle Assembly 1.HA / 1st RA 2.HA / 2nd RA Achsabstand [mm] / Centre Distance [mm]:1450 Radstand [mm] / Wheelbase [mm]:4500 Baumuster / Model:932.325	(26) (10) (12) (14) (48) (21)	
	4141 K, 8x6/4 4144 K, 320 kW, 8x6/4 4146 K, 8x6/4 4148 K, 11946 ccm, 8x6/4 4151 K, 8x6/4	04.03 - 04.03 - 04.03 - 04.03 - 04.03 -		 Doppelachsaggregat / Tandem-axle Assembly 1.HA / 1st RA 2.HA / 2nd RA Achsabstand [mm] / Centre Distance [mm]:1450 Radstand [mm] / Wheelbase [mm]:4500 für Fzg. mit zul. Gesamtgewicht [t] / For vehicles with permissible total weight [t]:41 Baumuster / Model:932.325	(26) (10) (12) (14) (48) (80) (21)	
 <b>8</b>	<b>Lenker, Radaufhängung / Track Control Arm</b> Dreieckslenker (NKW) / A-Arm (CV) Länge [mm] / Length [mm]:622 Lochabstand 1/Lochabstand 2 / Hole Pitch 1/ Hole Pitch 2:152/130/130 Bohrung-Ø 1 / Bohrung-Ø 2 [mm] / Bore Ø 1 / Bore Ø 2 [mm]:25/25/25 Rohr-Ø [mm] / Pipe Ø [mm]:46 Molekularlager / Molecular Bearing		(3) (27) (43) (41) (22) (52) (45)	<b>23069 02</b> ® 30590 01 ® 30589 01	<b>948 350 30 05</b>	
	4140 K, 290 kW, 8x6/4 4143 K, 8x6/4 4148 K, 15928 ccm, 8x6/4	04.97 - 10.02 04.97 - 10.02 04.97 - 10.02		 Doppelachsaggregat / Tandem-axle Assembly Achsausführung / Axle Version:2x10t, 2x13t 1.HA / 1st RA 2.HA / 2nd RA Scheibenbremse / Disc Brake Radstand [mm] / Wheelbase [mm]:4500 Baumuster / Model:952.325	(26) (15) (10) (12) (53) (48) (21)	
	4140 K, 290-300 kW, 8x6/4	04.03 -		 Doppelachsaggregat / Tandem-axle Assembly Achsausführung / Axle Version:2x10t, 2x13t 1.HA / 1st RA 2.HA / 2nd RA Scheibenbremse / Disc Brake Radstand [mm] / Wheelbase [mm]:4500 Baumuster / Model:932.325	(26) (15) (10) (12) (53) (48) (21)	
	4141 K, 8x6/4 4144 K, 320 kW, 8x6/4 4146 K, 8x6/4 4148 K, 11946 ccm, 8x6/4 4151 K, 8x6/4	04.03 - 04.03 - 04.03 - 04.03 - 04.03 -		 Doppelachsaggregat / Tandem-axle Assembly Achsausführung / Axle Version:2x10t, 2x13t 1.HA / 1st RA 2.HA / 2nd RA Scheibenbremse / Disc Brake Radstand [mm] / Wheelbase [mm]:4500 für Fzg. mit zul. Gesamtgewicht [t] / For vehicles with permissible total weight [t]:41 Baumuster / Model:932.325	(26) (15) (10) (12) (53) (48) (80) (21)	

## MERCEDES-BENZ

ACTROS 4140 - 4160	8x6/4	06.96 -	
--------------------	-------	---------	--

 8	<b>Lenker, Radaufhängung / Track Control Arm</b> Dreieckslenker (NKW) / A-Arm (CV) Länge [mm] / Length [mm]:667 Lochabstand 1/Lochabstand 2 / Hole Pitch 1/ Hole Pitch 2:130/130 Bohrung-Ø 1 / Bohrung-Ø 2 [mm] / Bore Ø 1 / Bore Ø 2 [mm]:23/23 Rohr-Ø [mm] / Pipe Ø [mm]:60 Molekularlager / Molecular Bearing	(3) (27) (43) (41) (22) (52) (45)	<b>25314 01</b> <b>948 350 23 05</b>  ® 28706 01 ® 28705 01
	4140 K, 290 kW, 8x6/4    04.97 - 10.02 4143 K, 8x6/4    04.97 - 10.02 4148 K, 15928 ccm, 8x6/4    04.97 - 10.02		 Doppelachsaggregat / Tandem-axle Assembly (26) Achsausführung / Axle Version:2x18t (15) 1.HA / 1st RA (10) 2.HA / 2nd RA (12) Scheibenbremse / Disc Brake (53) Radstand [mm] / Wheelbase [mm]:4500 (48) Baumuster / Model:952.325 (21)
	4140 K, 290-300 kW, 8x6/4    04.03 -		 Doppelachsaggregat / Tandem-axle Assembly (26) Achsausführung / Axle Version:2x18t (15) 1.HA / 1st RA (10) 2.HA / 2nd RA (12) Scheibenbremse / Disc Brake (53) Radstand [mm] / Wheelbase [mm]:4500 (48) Baumuster / Model:932.325 (21)
	4141 K, 8x6/4    04.03 - 4144 K, 320 kW, 8x6/4    04.03 - 4146 K, 8x6/4    04.03 - 4148 K, 11946 ccm, 8x6/4    04.03 - 4151 K, 8x6/4    04.03 -		 Doppelachsaggregat / Tandem-axle Assembly (26) Achsausführung / Axle Version:2x18t (15) 1.HA / 1st RA (10) 2.HA / 2nd RA (12) Scheibenbremse / Disc Brake (53) Radstand [mm] / Wheelbase [mm]:4500 (48) für Fzg. mit zul. Gesamtgewicht [t] / For vehicles with permissible total weight [t]:41 (80) Baumuster / Model:932.325 (21)
 8	<b>Lenker, Radaufhängung / Track Control Arm</b> Dreieckslenker (NKW) / A-Arm (CV) Länge [mm] / Length [mm]:621,5 Rohr-Ø [mm] / Pipe Ø [mm]:60 Bohrung-Ø 1 / Bohrung-Ø 2 [mm] / Bore Ø 1 / Bore Ø 2 [mm]:25/23/23 Lochabstand 1/Lochabstand 2 / Hole Pitch 1/ Hole Pitch 2:152/130/130 Molekularlager / Molecular Bearing	(3) (27) (43) (52) (22) (41) (45)	<b>26031 01</b> <b>948 350 22 05</b>  ® 28706 01 ® 28705 01
	4140 K, 290 kW, 8x6/4    04.97 - 10.02 4143 K, 8x6/4    04.97 - 10.02 4148 K, 15928 ccm, 8x6/4    04.97 - 10.02		 Doppelachsaggregat / Tandem-axle Assembly (26) Achsausführung / Axle Version:2x16t (15) 1.HA / 1st RA (10) 2.HA / 2nd RA (12) Scheibenbremse / Disc Brake (53) Radstand [mm] / Wheelbase [mm]:4500 (48) Baumuster / Model:952.325 (21)
	4140 K, 290-300 kW, 8x6/4    04.03 -		 Doppelachsaggregat / Tandem-axle Assembly (26) Achsausführung / Axle Version:2x16t (15) 1.HA / 1st RA (10) 2.HA / 2nd RA (12) Scheibenbremse / Disc Brake (53) Radstand [mm] / Wheelbase [mm]:4500 (48) Baumuster / Model:932.325 (21)
	4141 K, 8x6/4    04.03 - 4144 K, 320 kW, 8x6/4    04.03 - 4146 K, 8x6/4    04.03 - 4148 K, 11946 ccm, 8x6/4    04.03 - 4151 K, 8x6/4    04.03 -		 Doppelachsaggregat / Tandem-axle Assembly (26) Achsausführung / Axle Version:2x16t (15) 1.HA / 1st RA (10) 2.HA / 2nd RA (12) Scheibenbremse / Disc Brake (53) Radstand [mm] / Wheelbase [mm]:4500 (48) für Fzg. mit zul. Gesamtgewicht [t] / For vehicles with permissible total weight [t]:41 (80) Baumuster / Model:932.325 (21)

Pos











Ref.

# MERCEDES-BENZ

ACTROS 4140 - 4160









8x6/4

06.96 -

	<b>10</b> <b>Lenker, Radaufhängung / Track Control Arm</b> Längslenker / Trailing Arm Länge [mm] / Length [mm]:565 Bohrung-Ø 1 / Bohrung-Ø 2 [mm] / Bore Ø 1 / Bore Ø 2 [mm]:21/21 Lochabstand 1/Lochabstand 2 / Hole Pitch 1/ Hole Pitch 2:152/152 Rohr-Ø [mm] / Pipe Ø [mm]:52 nicht verstellbar / Not adjustable Molekularlager / Molecular Bearing	(3) (44) (43) (22) (41) (52) (92) (45)	<b>29461 01</b> ® 25158 01 <b>948 350 24 05</b> 
	4140 K, 290 kW, 8x6/4 4143 K, 8x6/4 4148 K, 15928 ccm, 8x6/4	04.97 - 10.02 04.97 - 10.02 04.97 - 10.02	 Doppelachsaggregat / Tandem-axle Assembly 1.HA / 1st RA 2.HA / 2nd RA Radstand [mm] / Wheelbase [mm]:4500 Baumuster / Model:952.325
	4140 K, 290-300 kW, 8x6/4	04.03 -	 Doppelachsaggregat / Tandem-axle Assembly 1.HA / 1st RA 2.HA / 2nd RA Radstand [mm] / Wheelbase [mm]:4500 Baumuster / Model:932.325
	4141 K, 8x6/4 4144 K, 320 kW, 8x6/4 4146 K, 8x6/4 4148 K, 11946 ccm, 8x6/4 4151 K, 8x6/4	04.03 - 04.03 - 04.03 - 04.03 - 04.03 -	 Doppelachsaggregat / Tandem-axle Assembly 1.HA / 1st RA 2.HA / 2nd RA Radstand [mm] / Wheelbase [mm]:4500 für Fzg. mit zul. Gesamtgewicht [t] / For vehicles with permissible total weight [t]:41 Baumuster / Model:932.325
	<b>8</b> <b>Lenker, Radaufhängung / Track Control Arm</b> Dreieckslenker (NKW) / A-Arm (CV) Länge [mm] / Length [mm]:621,5 Rohr-Ø [mm] / Pipe Ø [mm]:60 Bohrung-Ø 1 / Bohrung-Ø 2 [mm] / Bore Ø 1 / Bore Ø 2 [mm]:25/23/23 Lochabstand 1/Lochabstand 2 / Hole Pitch 1/ Hole Pitch 2:152/130/130 Molekularlager / Molecular Bearing	(3) (27) (43) (52) (22) (41) (45)	<b>33736 01</b> ® 28706 01 ® 28705 01 <b>948 350 27 05</b> 
	4140 K, 290-300 kW, 8x6/4	04.03 -	 Doppelachsaggregat / Tandem-axle Assembly Achsausführung / Axle Version:2x16t 1.HA / 1st RA 2.HA / 2nd RA Trommelbremse / Drum Brake Radstand [mm] / Wheelbase [mm]:4500 Baumuster / Model:932.325
	4141 K, 8x6/4 4144 K, 320 kW, 8x6/4 4146 K, 8x6/4 4148 K, 11946 ccm, 8x6/4 4151 K, 8x6/4	04.03 - 04.03 - 04.03 - 04.03 - 04.03 -	 Doppelachsaggregat / Tandem-axle Assembly Achsausführung / Axle Version:2x16t 1.HA / 1st RA 2.HA / 2nd RA Trommelbremse / Drum Brake Radstand [mm] / Wheelbase [mm]:4500 für Fzg. mit zul. Gesamtgewicht [t] / For vehicles with permissible total weight [t]:41 Baumuster / Model:932.325

## MERCEDES-BENZ

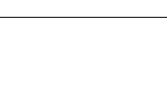
ACTROS 4140 - 4160	8x6/4	06.96 -	
--------------------	-------	---------	--

	8	<b>Lenker, Radaufhängung / Track Control Arm</b>	(3)	<b>33737 01</b> ® 28706 01 ® 28705 01	<b>948 350 28 05</b>			
		Dreieckslenker (NKW) / A-Arm (CV)	(27)					
		Länge [mm] / Length [mm]:667	(43)					
		Rohr-Ø [mm] / Pipe Ø [mm]:60	(52)					
		Bohrung-Ø 1 / Bohrung-Ø 2 [mm] / Bore Ø 1 / Bore Ø 2 [mm]:25/23/23	(22)					
		Lochabstand 1/Lochabstand 2 / Hole Pitch 1/ Hole Pitch 2:152/130/130	(41)					
		Molekularlager / Molecular Bearing	(45)					
		4140 K, 290-300 kW, 8x6/4	04.03 -					
								Doppelachsaggregat / Tandem-axle Assembly (26)
							Achsausführung / Axle Version:13t / 18t (15)	
		1.HA / 1st RA (10)						
		2.HA / 2nd RA (12)						
		Trommelbremse / Drum Brake (56)						
		Radstand [mm] / Wheelbase [mm]:4500 (48)						
		Baumuster / Model:932.325 (21)						
	8	<b>Lenker, Radaufhängung / Track Control Arm</b>	(3)	<b>33738 01</b> ® 30589 01 ® 30590 01	<b>948 350 29 05</b>			
		Dreieckslenker (NKW) / A-Arm (CV)	(27)					
		Länge [mm] / Length [mm]:622	(43)					
		Rohr-Ø [mm] / Pipe Ø [mm]:46	(52)					
		Bohrung-Ø 1 / Bohrung-Ø 2 [mm] / Bore Ø 1 / Bore Ø 2 [mm]:25/25/25	(22)					
		Lochabstand 1/Lochabstand 2 / Hole Pitch 1/ Hole Pitch 2:152/130/130	(41)					
		Molekularlager / Molecular Bearing	(45)					
		4140 K, 290-300 kW, 8x6/4	04.03 -					
								Doppelachsaggregat / Tandem-axle Assembly (26)
							Achsausführung / Axle Version:2x13t (15)	
		Trommelbremse / Drum Brake (56)						
		1.HA / 1st RA (10)						
		2.HA / 2nd RA (12)						
		Radstand [mm] / Wheelbase [mm]:4500 (48)						
		Baumuster / Model:932.325 (21)						
	8	<b>Lenker, Radaufhängung / Track Control Arm</b>	(3)	<b>33738 01</b> ® 30589 01 ® 30590 01	<b>948 350 29 05</b>			
		Dreieckslenker (NKW) / A-Arm (CV)	(27)					
		Länge [mm] / Length [mm]:622	(43)					
		Rohr-Ø [mm] / Pipe Ø [mm]:46	(52)					
		Bohrung-Ø 1 / Bohrung-Ø 2 [mm] / Bore Ø 1 / Bore Ø 2 [mm]:25/25/25	(22)					
		Lochabstand 1/Lochabstand 2 / Hole Pitch 1/ Hole Pitch 2:152/130/130	(41)					
		Molekularlager / Molecular Bearing	(45)					
		4140 K, 290-300 kW, 8x6/4	04.03 -					
								Doppelachsaggregat / Tandem-axle Assembly (26)
							Achsausführung / Axle Version:2x13t (15)	
		Trommelbremse / Drum Brake (56)						
		1.HA / 1st RA (10)						
		2.HA / 2nd RA (12)						
		Radstand [mm] / Wheelbase [mm]:4500 (48)						
		für Fzg. mit zul. Gesamtgewicht [t] / For vehicles with permissible total weight [t]:41 (80)						
		Baumuster / Model:932.325 (21)						

Pos









Ref.

# MERCEDES-BENZ

ACTROS 4140 - 4160













8x6/4

06.96 -

16	Stange/Strebe, Stabilisator / Link Stabiliser	(7)	30765 01	000 322 03 23
	Koppelstange / Coupling Rod Länge [mm] / Length [mm]:1815 Rohr-Ø [mm] / Pipe Ø [mm]:58 nicht verstellbar / Not adjustable ohne Zubehör / without accessories	(38) (43) (52) (92) (93)		
	4140 K, 290 kW, 8x6/4 4143 K, 8x6/4 4148 K, 15928 ccm, 8x6/4	04.97 - 10.02 04.97 - 10.02 04.97 - 10.02		
			für Fahrzeuge ohne Retarder / For vehicles without retarder für Fahrzeuge ohne Nebenantrieb / For vehicles without PTO Baumuster / Model:952.325	
			(78) (77) (21)	
	4140 K, 290 kW, 8x6/4 4143 K, 8x6/4 4148 K, 15928 ccm, 8x6/4	04.97 - 10.02 04.97 - 10.02 04.97 - 10.02		
			für Fahrzeuge mit Retarder / For vehicles with retarder für Fahrzeuge ohne Nebenantrieb / For vehicles without PTO Baumuster / Model:952.325	
			(74) (77) (21)	
	4140 K, 290 kW, 8x6/4 4143 K, 8x6/4 4148 K, 15928 ccm, 8x6/4	04.97 - 10.02 04.97 - 10.02 04.97 - 10.02		
			für Fahrzeuge ohne Retarder / For vehicles without retarder für Fahrzeuge mit Nebenantrieb / For vehicles with PTO Baumuster / Model:952.325	
			(78) (73) (21)	
	4140 K, 290-300 kW, 8x6/4 4141 K, 8x6/4 4144 K, 320 kW, 8x6/4 4146 K, 8x6/4 4148 K, 11946 ccm, 8x6/4 4151 K, 8x6/4	04.03 - 04.03 - 04.03 - 04.03 - 04.03 - 04.03 -		
			für Fahrzeuge ohne Retarder / For vehicles without retarder für Fahrzeuge ohne Nebenantrieb / For vehicles without PTO Baumuster / Model:932.325	
			(78) (77) (21)	
	4140 K, 290-300 kW, 8x6/4 4141 K, 8x6/4 4144 K, 320 kW, 8x6/4 4146 K, 8x6/4 4148 K, 11946 ccm, 8x6/4 4151 K, 8x6/4	04.03 - 04.03 - 04.03 - 04.03 - 04.03 - 04.03 -		
			für Fahrzeuge ohne Retarder / For vehicles without retarder für Fahrzeuge mit Nebenantrieb / For vehicles with PTO Baumuster / Model:932.325	
			(78) (73) (21)	
	4140 K, 290-300 kW, 8x6/4 4141 K, 8x6/4 4144 K, 320 kW, 8x6/4 4146 K, 8x6/4 4148 K, 11946 ccm, 8x6/4 4151 K, 8x6/4	04.03 - 04.03 - 04.03 - 04.03 - 04.03 - 04.03 -		
			für Fahrzeuge mit Retarder / For vehicles with retarder für Fahrzeuge ohne Nebenantrieb / For vehicles without PTO Baumuster / Model:932.325	
			(74) (77) (21)	

## MERCEDES-BENZ

<b>ACTROS 4140 - 4160</b>	<b>8x8/4</b>	<b>06.96 -</b>	
---------------------------	--------------	----------------	--









 <div>6</div>	<b>Spurstange / Rod Assembly</b>		(5)	<b>20430 01</b> 19615 01	
	Führungsstange / Guide Rod		(33)		
	einseitig verstellbar / Adjustable on one side		(68)		
	Länge [mm] / Length [mm]:1588		(43)		
	Konusmaß [mm] / Cone Size [mm]:38		(37)		
	Rohr-Ø [mm] / Pipe Ø [mm]:60		(52)		
	mit Zubehör / With accessories		(88)		
	4140 AK, 290 kW	04.97 - 10.02	1.VA / 1st FA	(11)	
	4143 AK	04.97 - 10.02	Achsausführung / Axle Version:730101, 730109	(15)	
	4148 AK, 15928 ccm	04.97 - 10.02	Achslast [t] / Axle Load [t]:9	(18)	
			Baumuster / Model:952.336	(21)	
	4140 AK, 290-300 kW	04.03 -	1.VA / 1st FA	(11)	
			Achsausführung / Axle Version:730109, 730115	(15)	
			Achslast [t] / Axle Load [t]:9	(18)	
			Baumuster / Model:932.336	(21)	
	4141 AK	04.03 -	1.VA / 1st FA	(11)	
	4144 AK	04.03 -	Achsausführung / Axle Version:730109, 730115	(15)	
	4146 AK	04.03 -	Achslast [t] / Axle Load [t]:9	(18)	
	4148 AK, 11946 ccm	04.03 -	für Fzg. mit zul. Gesamtgewicht [t] / For vehicles with permissible total weight [t]:41	(80)	
	4151 AK	04.03 -	Baumuster / Model:932.336	(21)	
 <div>1</div>	<b>Lenkstange / Centre Rod Assembly</b>		(4)	<b>24201 01</b> 11394 03	
	Schubstange / Push Rod		(55)		
	einseitig verstellbar / Adjustable on one side		(68)		
	Länge [mm] / Length [mm]:893		(43)		
	Konusmaß [mm] / Cone Size [mm]:32		(37)		
	Rohr-Ø [mm] / Pipe Ø [mm]:42		(52)		
	mit Zubehör / With accessories		(88)		
	4140 AK, 290 kW	04.97 - 10.02	<b>LHD</b> 	Lenkstockhebel zur 1. VA / Pitman Arm to 1st FA	(40)
	4143 AK	04.97 - 10.02		Trommelbremse / Drum Brake	(56)
	4148 AK, 15928 ccm	04.97 - 10.02		Achsausführung / Axle Version:8x8	(15)
				Radstand [mm] / Wheelbase [mm]:4800	(48)
				Baumuster / Model:952.336	(21)
	4140 AK, 290-300 kW	04.03 -	<b>LHD</b> 	Lenkstockhebel zur 1. VA / Pitman Arm to 1st FA	(40)
				Trommelbremse / Drum Brake	(56)
				Achsausführung / Axle Version:8x8	(15)
				Radstand [mm] / Wheelbase [mm]:4800	(48)
				Baumuster / Model:932.336	(21)
	4141 AK	04.03 -	<b>LHD</b> 	Lenkstockhebel zur 1. VA / Pitman Arm to 1st FA	(40)
	4144 AK	04.03 -		Trommelbremse / Drum Brake	(56)
	4146 AK	04.03 -		Achsausführung / Axle Version:8x8	(15)
	4148 AK, 11946 ccm	04.03 -		Radstand [mm] / Wheelbase [mm]:4800	(48)
	4151 AK	04.03 -		für Fzg. mit zul. Gesamtgewicht [t] / For vehicles with permissible total weight [t]:41	(80)
				Baumuster / Model:932.336	(21)
 <div>1</div>	<b>Lenkstange / Centre Rod Assembly</b>		(4)	<b>24306 01</b> 11394 03	
	Schubstange / Push Rod		(55)		
	einseitig verstellbar / Adjustable on one side		(68)		
	Länge [mm] / Length [mm]:893		(43)		
	Konusmaß [mm] / Cone Size [mm]:32		(37)		
	Rohr-Ø [mm] / Pipe Ø [mm]:42		(52)		
	mit Zubehör / With accessories		(88)		
	4140 AK, 290 kW	04.97 - 10.02	<b>RHD</b> 	Lenkstockhebel zur 1. VA / Pitman Arm to 1st FA	(40)
	4143 AK	04.97 - 10.02		Trommelbremse / Drum Brake	(56)
	4148 AK, 15928 ccm	04.97 - 10.02		Radstand [mm] / Wheelbase [mm]:4800	(48)
				Baumuster / Model:952.336	(21)
	4140 AK, 290-300 kW	04.03 -	<b>RHD</b> 	Lenkstockhebel zur 1. VA / Pitman Arm to 1st FA	(40)
				Trommelbremse / Drum Brake	(56)
				Radstand [mm] / Wheelbase [mm]:4800	(48)
				Baumuster / Model:932.336	(21)
	4141 AK	04.03 -	<b>RHD</b> 	Lenkstockhebel zur 1. VA / Pitman Arm to 1st FA	(40)
	4144 AK	04.03 -		Trommelbremse / Drum Brake	(56)
	4146 AK	04.03 -		Radstand [mm] / Wheelbase [mm]:4800	(48)
	4148 AK, 11946 ccm	04.03 -		für Fzg. mit zul. Gesamtgewicht [t] / For vehicles with permissible total weight [t]:41	(80)
	4151 AK	04.03 -		Baumuster / Model:932.336	(21)

Pos













Ref.

# MERCEDES-BENZ

ACTROS 4140 - 4160		8x8/4	06.96 -		
 <b>3</b>	<b>Lenkstange / Centre Rod Assembly</b> Schubstange / Push Rod nicht verstellbar / Not adjustable Länge [mm] / Length [mm]:708 Konusmaß [mm] / Cone Size [mm]:32 Rohr-Ø [mm] / Pipe Ø [mm]:40	(4) (55) (92) (43) (37) (52)		<b>24307 01</b>	<b>002 460 06 05</b>
	4140 AK, 290 kW 4143 AK 4148 AK, 15928 ccm	04.97 - 10.02 04.97 - 10.02 04.97 - 10.02		am Zwischenhebel / At the intermediate lever am Lenkhebel / At steering lever Radstand [mm] / Wheelbase [mm]:4800 Baumuster / Model:952.336	(66) (64) (48) (21)
	4140 AK, 290-300 kW	04.03 -		am Zwischenhebel / At the intermediate lever am Lenkhebel / At steering lever Radstand [mm] / Wheelbase [mm]:4800 Baumuster / Model:932.336	(66) (64) (48) (21)
	4141 AK 4144 AK 4146 AK 4148 AK, 11946 ccm 4151 AK	04.03 - 04.03 - 04.03 - 04.03 - 04.03 -		am Zwischenhebel / At the intermediate lever am Lenkhebel / At steering lever Radstand [mm] / Wheelbase [mm]:4800 für Fzg. mit zul. Gesamtgewicht [t] / For vehicles with permissible total weight [t]:41 Baumuster / Model:932.336	(66) (64) (48) (80) (21)
 <b>3</b>	<b>Lenkstange / Centre Rod Assembly</b> Schubstange / Push Rod nicht verstellbar / Not adjustable Länge [mm] / Length [mm]:1095 Konusmaß [mm] / Cone Size [mm]:32 Rohr-Ø [mm] / Pipe Ø [mm]:42 mit Zubehör / With accessories	(4) (55) (92) (43) (37) (52) (88)		<b>25249 01</b>	<b>001 460 13 05</b>
	4141 AK 4144 AK 4146 AK 4148 AK, 11946 ccm 4151 AK	04.03 - 04.03 - 04.03 - 04.03 - 04.03 -		am Zwischenhebel / At the intermediate lever Zwischenhebel 1 zum Zwischenlager 2 / Control arm 1 to intermediate bearing 2 Scheibenbremse / Disc Brake Radstand [mm] / Wheelbase [mm]:4800 für Fzg. mit zul. Gesamtgewicht [t] / For vehicles with permissible total weight [t]:41 Baumuster / Model:932.336	(66) (59) (53) (48) (80) (21)
 <b>4</b>	<b>Spurstangenkopf / Tie Rod End</b> am Lenkzylinder / At steering cylinder Länge [mm] / Length [mm]:75 Konusmaß [mm] / Cone Size [mm]:32 Innengewinde [mm] / Inner Thread [mm]:M26x1,5 für Rechtsgewinde / For right-hand thread mit Zubehör / With accessories	(6) (65) (43) (37) (36) (83) (88)		<b>33397 01</b>	<b>001 460 16 48</b>
	4140 AK, 290 kW 4143 AK 4148 AK, 15928 ccm	04.97 - 10.02 04.97 - 10.02 04.97 - 10.02		am Lenkzylinder / At steering cylinder Baumuster / Model:952.336 Radstand [mm] / Wheelbase [mm]:4800 für Fzg. mit zul. Gesamtgewicht [t] / For vehicles with permissible total weight [t]:41	(65) (21) (48) (80)
	4140 AK, 290-300 kW	04.03 -		am Lenkzylinder / At steering cylinder Baumuster / Model:932.336 Radstand [mm] / Wheelbase [mm]:4800 für Fzg. mit zul. Gesamtgewicht [t] / For vehicles with permissible total weight [t]:41	(65) (21) (48) (80)

## MERCEDES-BENZ

ACTROS 4140 - 4160	8x8/4	06.96 -	
--------------------	-------	---------	--

 10	<b>Lenker, Radaufhängung / Track Control Arm</b> Längslenker / Trailing Arm nicht verstellbar / Not adjustable Länge [mm] / Length [mm]:615 Lochabstand 1/Lochabstand 2 / Hole Pitch 1/ Hole Pitch 2:152/152 Bohrung-Ø 1 / Bohrung-Ø 2 [mm] / Bore Ø 1 / Bore Ø 2 [mm]:21/21 Rohr-Ø [mm] / Pipe Ø [mm]:52 Molekularlager / Molecular Bearing	(3) (44) (92) (43) (41) (22) (52) (45)	<div style="text-align: right;"> <b>22989 01</b>    <b>948 350 25 05</b>                      ® 25158 01                 </div> <div style="text-align: center;">  </div>
	4140 AK, 290 kW 4143 AK 4148 AK, 15928 ccm	04.97 - 10.02 04.97 - 10.02 04.97 - 10.02	<div style="text-align: center;">  </div> Doppelachsaggregat / Tandem-axle Assembly 1.HA / 1st RA 2.HA / 2nd RA Achsabstand [mm] / Centre Distance [mm]:1450 Radstand [mm] / Wheelbase [mm]:4800 Baumuster / Model:952.336
	4140 AK, 290-300 kW	04.03 -	<div style="text-align: center;">  </div> Doppelachsaggregat / Tandem-axle Assembly 1.HA / 1st RA 2.HA / 2nd RA Achsabstand [mm] / Centre Distance [mm]:1450 Radstand [mm] / Wheelbase [mm]:4800 Baumuster / Model:932.336
	4141 AK 4144 AK 4146 AK 4148 AK, 11946 ccm 4151 AK	04.03 - 04.03 - 04.03 - 04.03 - 04.03 -	<div style="text-align: center;">  </div> Doppelachsaggregat / Tandem-axle Assembly 1.HA / 1st RA 2.HA / 2nd RA Achsabstand [mm] / Centre Distance [mm]:1450 Radstand [mm] / Wheelbase [mm]:4800 für Fzg. mit zul. Gesamtgewicht [t] / For vehicles with permissible total weight [t]:41 Baumuster / Model:932.336
 8	<b>Lenker, Radaufhängung / Track Control Arm</b> Dreieckslenker (NKW) / A-Arm (CV) Länge [mm] / Length [mm]:622 Lochabstand 1/Lochabstand 2 / Hole Pitch 1/ Hole Pitch 2:152/130/130 Bohrung-Ø 1 / Bohrung-Ø 2 [mm] / Bore Ø 1 / Bore Ø 2 [mm]:25/25/25 Rohr-Ø [mm] / Pipe Ø [mm]:46 Molekularlager / Molecular Bearing	(3) (27) (43) (41) (22) (52) (45)	<div style="text-align: right;"> <b>23069 02</b>    <b>948 350 30 05</b>                      ® 30590 01                      ® 30589 01                 </div> <div style="text-align: center;">  </div>
	4140 AK, 290 kW 4143 AK 4148 AK, 15928 ccm	04.97 - 10.02 04.97 - 10.02 04.97 - 10.02	<div style="text-align: center;">  </div> Doppelachsaggregat / Tandem-axle Assembly Achsausführung / Axle Version:2x10t, 2x13t 1.HA / 1st RA 2.HA / 2nd RA Scheibenbremse / Disc Brake Radstand [mm] / Wheelbase [mm]:4800 Baumuster / Model:952.336
	4140 AK, 290-300 kW	04.03 -	<div style="text-align: center;">  </div> Doppelachsaggregat / Tandem-axle Assembly Achsausführung / Axle Version:2x10t, 2x13t 1.HA / 1st RA 2.HA / 2nd RA Scheibenbremse / Disc Brake Radstand [mm] / Wheelbase [mm]:4800 Baumuster / Model:932.336
	4141 AK 4144 AK 4146 AK 4148 AK, 11946 ccm 4151 AK	04.03 - 04.03 - 04.03 - 04.03 - 04.03 -	<div style="text-align: center;">  </div> Doppelachsaggregat / Tandem-axle Assembly Achsausführung / Axle Version:2x10t, 2x13t 1.HA / 1st RA 2.HA / 2nd RA Scheibenbremse / Disc Brake Radstand [mm] / Wheelbase [mm]:4800 für Fzg. mit zul. Gesamtgewicht [t] / For vehicles with permissible total weight [t]:41 Baumuster / Model:932.336

Pos













Ref.

# MERCEDES-BENZ









ACTROS 4140 - 4160

8x8/4

06.96 -

 <b>8</b>	<b>Lenker, Radaufhängung / Track Control Arm</b> Dreieckslenker (NKW) / A-Arm (CV) Länge [mm] / Length [mm]:667 Lochabstand 1/Lochabstand 2 / Hole Pitch 1/ Hole Pitch 2:130/130 Bohrung-Ø 1 / Bohrung-Ø 2 [mm] / Bore Ø 1 / Bore Ø 2 [mm]:23/23 Rohr-Ø [mm] / Pipe Ø [mm]:60 Molekularlager / Molecular Bearing	(3) (27) (43) (41) (22) (52) (45)	<b>25314 01</b> ® 28706 01 ® 28705 01	<b>948 350 23 05</b>	
	4140 AK, 290 kW 4143 AK 4148 AK, 15928 ccm	04.97 - 10.02 04.97 - 10.02 04.97 - 10.02	 Doppelachsaggregat / Tandem-axle Assembly Achsausführung / Axle Version:2x18t 1.HA / 1st RA 2.HA / 2nd RA Scheibenbremse / Disc Brake Radstand [mm] / Wheelbase [mm]:4800 Baumuster / Model:952.336	(26) (15) (10) (12) (53) (48) (21)	
	4140 AK, 290-300 kW	04.03 -	 Doppelachsaggregat / Tandem-axle Assembly Achsausführung / Axle Version:2x18t 1.HA / 1st RA 2.HA / 2nd RA Scheibenbremse / Disc Brake Radstand [mm] / Wheelbase [mm]:4800 Baumuster / Model:932.336	(26) (15) (10) (12) (53) (48) (21)	
	4141 AK 4144 AK 4146 AK 4148 AK, 11946 ccm 4151 AK	04.03 - 04.03 - 04.03 - 04.03 - 04.03 -	 Doppelachsaggregat / Tandem-axle Assembly Achsausführung / Axle Version:2x18t 1.HA / 1st RA 2.HA / 2nd RA Scheibenbremse / Disc Brake Radstand [mm] / Wheelbase [mm]:4800 für Fzg. mit zul. Gesamtgewicht [t] / For vehicles with permissible total weight [t]:41 Baumuster / Model:932.336	(26) (15) (10) (12) (53) (48) (80) (21)	
 <b>8</b>	<b>Lenker, Radaufhängung / Track Control Arm</b> Dreieckslenker (NKW) / A-Arm (CV) Länge [mm] / Length [mm]:621,5 Rohr-Ø [mm] / Pipe Ø [mm]:60 Bohrung-Ø 1 / Bohrung-Ø 2 [mm] / Bore Ø 1 / Bore Ø 2 [mm]:25/23/23 Lochabstand 1/Lochabstand 2 / Hole Pitch 1/ Hole Pitch 2:152/130/130 Molekularlager / Molecular Bearing	(3) (27) (43) (52) (22) (41) (45)	<b>26031 01</b> ® 28706 01 ® 28705 01	<b>948 350 22 05</b>	
	4140 AK, 290 kW 4143 AK 4148 AK, 15928 ccm	04.97 - 10.02 04.97 - 10.02 04.97 - 10.02	 Doppelachsaggregat / Tandem-axle Assembly Achsausführung / Axle Version:2x16t 1.HA / 1st RA 2.HA / 2nd RA Scheibenbremse / Disc Brake Radstand [mm] / Wheelbase [mm]:4800 Baumuster / Model:952.336	(26) (15) (10) (12) (53) (48) (21)	
	4140 AK, 290-300 kW	04.03 -	 Doppelachsaggregat / Tandem-axle Assembly Achsausführung / Axle Version:2x16t 1.HA / 1st RA 2.HA / 2nd RA Scheibenbremse / Disc Brake Radstand [mm] / Wheelbase [mm]:4800 Baumuster / Model:932.336	(26) (15) (10) (12) (53) (48) (21)	
	4141 AK 4144 AK 4146 AK 4148 AK, 11946 ccm 4151 AK	04.03 - 04.03 - 04.03 - 04.03 - 04.03 -	 Doppelachsaggregat / Tandem-axle Assembly Achsausführung / Axle Version:2x16t 1.HA / 1st RA 2.HA / 2nd RA Scheibenbremse / Disc Brake Radstand [mm] / Wheelbase [mm]:4800 für Fzg. mit zul. Gesamtgewicht [t] / For vehicles with permissible total weight [t]:41 Baumuster / Model:932.336	(26) (15) (10) (12) (53) (48) (80) (21)	

# MERCEDES-BENZ

ACTROS 4140 - 4160		8x8/4	06.96 -		
 <div>10</div>	<b>Lenker, Radaufhängung / Track Control Arm</b> Längslenker / Trailing Arm Länge [mm] / Length [mm]:565 Bohrung-Ø 1 / Bohrung-Ø 2 [mm] / Bore Ø 1 / Bore Ø 2 [mm]:21/21 Lochabstand 1/Lochabstand 2 / Hole Pitch 1/ Hole Pitch 2:152/152 Rohr-Ø [mm] / Pipe Ø [mm]:52 nicht verstellbar / Not adjustable Molekularlager / Molecular Bearing	(3) (44) (43) (22) (41) (52) (92) (45)	<b>29461 01</b> © 25158 01	<b>948 350 24 05</b>	
	4140 AK, 290 kW 4143 AK 4148 AK, 15928 ccm	04.97 - 10.02 04.97 - 10.02 04.97 - 10.02	 Doppelachsaggregat / Tandem-axle Assembly 1.HA / 1st RA 2.HA / 2nd RA Radstand [mm] / Wheelbase [mm]:4800 Baumuster / Model:952.336	(26) (10) (12) (48) (21)	
	4140 AK, 290-300 kW	04.03 -	 Doppelachsaggregat / Tandem-axle Assembly 1.HA / 1st RA 2.HA / 2nd RA Radstand [mm] / Wheelbase [mm]:4800 Baumuster / Model:932.336	(26) (10) (12) (48) (21)	
	4141 AK 4144 AK 4146 AK 4148 AK, 11946 ccm 4151 AK	04.03 - 04.03 - 04.03 - 04.03 - 04.03 -	 Doppelachsaggregat / Tandem-axle Assembly 1.HA / 1st RA 2.HA / 2nd RA Radstand [mm] / Wheelbase [mm]:4800 für Fzg. mit zul. Gesamtgewicht [t] / For vehicles with permissible total weight [t]:41 Baumuster / Model:932.336	(26) (10) (12) (48) (80) (21)	
 <div>8</div>	<b>Lenker, Radaufhängung / Track Control Arm</b> Dreieckslenker (NKW) / A-Arm (CV) Länge [mm] / Length [mm]:621,5 Rohr-Ø [mm] / Pipe Ø [mm]:60 Bohrung-Ø 1 / Bohrung-Ø 2 [mm] / Bore Ø 1 / Bore Ø 2 [mm]:25/23/23 Lochabstand 1/Lochabstand 2 / Hole Pitch 1/ Hole Pitch 2:152/130/130 Molekularlager / Molecular Bearing	(3) (27) (43) (52) (22) (41) (45)	<b>33736 01</b> © 28706 01 © 28705 01	<b>948 350 27 05</b>	
	4140 AK, 290-300 kW	04.03 -	 Doppelachsaggregat / Tandem-axle Assembly Achsausführung / Axle Version:2x16t 1.HA / 1st RA 2.HA / 2nd RA Trommelbremse / Drum Brake Radstand [mm] / Wheelbase [mm]:4800 Baumuster / Model:932.336	(26) (15) (10) (12) (56) (48) (21)	
	4141 AK 4144 AK 4146 AK 4148 AK, 11946 ccm 4151 AK	04.03 - 04.03 - 04.03 - 04.03 - 04.03 -	 Doppelachsaggregat / Tandem-axle Assembly Achsausführung / Axle Version:2x16t 1.HA / 1st RA 2.HA / 2nd RA Trommelbremse / Drum Brake Radstand [mm] / Wheelbase [mm]:4800 für Fzg. mit zul. Gesamtgewicht [t] / For vehicles with permissible total weight [t]:41 Baumuster / Model:932.336	(26) (15) (10) (12) (56) (48) (80) (21)	

Pos











Ref.

# MERCEDES-BENZ

ACTROS 4140 - 4160







8x8/4

06.96 -

 8	<b>Lenker, Radaufhängung / Track Control Arm</b> Dreieckslenker (NKW) / A-Arm (CV) Länge [mm] / Length [mm]:667 Rohr-Ø [mm] / Pipe Ø [mm]:60 Bohrung-Ø 1 / Bohrung-Ø 2 [mm] / Bore Ø 1 / Bore Ø 2 [mm]:25/23/23 Lochabstand 1/Lochabstand 2 / Hole Pitch 1/ Hole Pitch 2:152/130/130 Molekularlager / Molecular Bearing	(3) (27) (43) (52) (22) (41) (45)	<b>33737 01</b> <b>948 350 28 05</b> ® 28706 01 ® 28705 01 
	4140 AK, 290-300 kW      04.03 -		 Doppelachsaggregat / Tandem-axle Assembly (26) Achsausführung / Axle Version:13t / 18t (15) 1.HA / 1st RA (10) 2.HA / 2nd RA (12) Trommelbremse / Drum Brake (56) Radstand [mm] / Wheelbase [mm]:4800 (48) Baumuster / Model:932.336 (21)
	4141 AK      04.03 - 4144 AK      04.03 - 4146 AK      04.03 - 4148 AK, 11946 ccm      04.03 - 4151 AK      04.03 -		 Doppelachsaggregat / Tandem-axle Assembly (26) Achsausführung / Axle Version:13t / 18t (15) 1.HA / 1st RA (10) 2.HA / 2nd RA (12) Trommelbremse / Drum Brake (56) Radstand [mm] / Wheelbase [mm]:4800 (48) für Fzg. mit zul. Gesamtgewicht [t] / For vehicles with permissible total weight [t]:41 (80) Baumuster / Model:932.336 (21)
 8	<b>Lenker, Radaufhängung / Track Control Arm</b> Dreieckslenker (NKW) / A-Arm (CV) Länge [mm] / Length [mm]:622 Rohr-Ø [mm] / Pipe Ø [mm]:46 Bohrung-Ø 1 / Bohrung-Ø 2 [mm] / Bore Ø 1 / Bore Ø 2 [mm]:25/25/25 Lochabstand 1/Lochabstand 2 / Hole Pitch 1/ Hole Pitch 2:152/130/130 Molekularlager / Molecular Bearing	(3) (27) (43) (52) (22) (41) (45)	<b>33738 01</b> <b>948 350 29 05</b> ® 30589 01 ® 30590 01 
	4140 AK, 290-300 kW      04.03 -		 Doppelachsaggregat / Tandem-axle Assembly (26) Achsausführung / Axle Version:2x13t (15) Trommelbremse / Drum Brake (56) 1.HA / 1st RA (10) 2.HA / 2nd RA (12) Radstand [mm] / Wheelbase [mm]:4800 (48) Baumuster / Model:932.336 (21)
	4141 AK      04.03 - 4144 AK      04.03 - 4146 AK      04.03 - 4148 AK, 11946 ccm      04.03 - 4151 AK      04.03 -		 Doppelachsaggregat / Tandem-axle Assembly (26) Achsausführung / Axle Version:2x13t (15) Trommelbremse / Drum Brake (56) 1.HA / 1st RA (10) 2.HA / 2nd RA (12) Radstand [mm] / Wheelbase [mm]:4800 (48) für Fzg. mit zul. Gesamtgewicht [t] / For vehicles with permissible total weight [t]:41 (80) Baumuster / Model:932.336 (21)

## MERCEDES-BENZ

<b>ACTROS 4140 - 4160</b>	<b>8x8/4</b>	<b>06.96 -</b>	
---------------------------	--------------	----------------	--

<b>16</b>	<b>Stange/Strebe, Stabilisator / Link Stabiliser</b> Koppelstange / Coupling Rod Länge [mm] / Length [mm]:1815 Rohr-Ø [mm] / Pipe Ø [mm]:58 nicht verstellbar / Not adjustable ohne Zubehör / without accessories	(7) (38) (43) (52) (92) (93)	<b>30765 01    000 322 03 23</b> 
	4140 AK, 290 kW 4140 K, 290 kW, 8x8/4 4143 AK 4143 K, 8x8/4 4148 AK, 15928 ccm 4148 K	04.97 - 10.02 - 12.03 04.97 - 10.02 - 12.03 04.97 - 10.02 - 12.03	<div style="display: flex; justify-content: space-between;"> <div>             für Fahrzeuge ohne Retarder / For vehicles without retarder            für Fahrzeuge mit Nebenantrieb / For vehicles with PTO            Baumuster / Model:952.336         </div> <div style="text-align: right;">           (78) (73) (21)         </div> </div>
	4140 AK, 290 kW 4140 K, 290 kW, 8x8/4 4143 AK 4143 K, 8x8/4 4148 AK, 15928 ccm 4148 K	04.97 - 10.02 - 12.03 04.97 - 10.02 - 12.03 04.97 - 10.02 - 12.03	<div style="display: flex; justify-content: space-between;"> <div>             für Fahrzeuge mit Retarder / For vehicles with retarder            für Fahrzeuge ohne Nebenantrieb / For vehicles without PTO            Baumuster / Model:952.336         </div> <div style="text-align: right;">           (74) (77) (21)         </div> </div>
	4140 AK, 290 kW 4140 K, 290 kW, 8x8/4 4143 AK 4143 K, 8x8/4 4148 AK, 15928 ccm 4148 K	04.97 - 10.02 - 12.03 04.97 - 10.02 - 12.03 04.97 - 10.02 - 12.03	<div style="display: flex; justify-content: space-between;"> <div>             für Fahrzeuge ohne Retarder / For vehicles without retarder            für Fahrzeuge ohne Nebenantrieb / For vehicles without PTO            Baumuster / Model:952.336         </div> <div style="text-align: right;">           (78) (77) (21)         </div> </div>
	4140 AK, 290-300 kW 4141 AK 4144 AK 4146 AK 4148 AK, 11946 ccm 4151 AK	04.03 - 04.03 - 04.03 - 04.03 - 04.03 - 04.03 -	<div style="display: flex; justify-content: space-between;"> <div>             für Fahrzeuge mit Retarder / For vehicles with retarder            für Fahrzeuge ohne Nebenantrieb / For vehicles without PTO            Baumuster / Model:932.336         </div> <div style="text-align: right;">           (74) (77) (21)         </div> </div>
	4140 AK, 290-300 kW 4141 AK 4144 AK 4146 AK 4148 AK, 11946 ccm 4151 AK	04.03 - 04.03 - 04.03 - 04.03 - 04.03 - 04.03 -	<div style="display: flex; justify-content: space-between;"> <div>             für Fahrzeuge ohne Retarder / For vehicles without retarder            für Fahrzeuge mit Nebenantrieb / For vehicles with PTO            Baumuster / Model:932.336         </div> <div style="text-align: right;">           (78) (73) (21)         </div> </div>
	4140 AK, 290-300 kW 4141 AK 4144 AK 4146 AK 4148 AK, 11946 ccm 4151 AK	04.03 - 04.03 - 04.03 - 04.03 - 04.03 - 04.03 -	<div style="display: flex; justify-content: space-between;"> <div>             für Fahrzeuge ohne Retarder / For vehicles without retarder            für Fahrzeuge ohne Nebenantrieb / For vehicles without PTO            Baumuster / Model:932.336         </div> <div style="text-align: right;">           (78) (77) (21)         </div> </div>

Pos

















Ref.

# MERCEDES-BENZ













ACTROS 4140 - 4160

06.96 -

 1	<b>Lenkstange / Centre Rod Assembly</b> Schubstange / Push Rod einseitig verstellbar / Adjustable on one side Länge [mm] / Length [mm]:904 Konusmaß [mm] / Cone Size [mm]:32 Rohr-Ø [mm] / Pipe Ø [mm]:52 mit Zubehör / With accessories	(4) (55) (68) (43) (37) (52) (88)	<b>23470 01</b> 11394 03 	<b>001 460 71 05</b>
	4140		 Lenkstockhebel zur 1. VA / Pitman Arm to 1st FA Scheibenbremse / Disc Brake Radstand [mm] / Wheelbase [mm]:4200 Radstand [mm] / Wheelbase [mm]:4500 Radstand [mm] / Wheelbase [mm]:5100 Achsausführung / Axle Version:8x4/4 Baumuster / Model:932.314-315/317	(40) (53) (48) (48) (48) (15) (21)
 1	<b>Lenkstange / Centre Rod Assembly</b> Schubstange / Push Rod einseitig verstellbar / Adjustable on one side Länge [mm] / Length [mm]:893 Konusmaß [mm] / Cone Size [mm]:32 Rohr-Ø [mm] / Pipe Ø [mm]:42 mit Zubehör / With accessories	(4) (55) (68) (43) (37) (52) (88)	<b>24201 01</b> 11394 03 	<b>001 460 74 05</b>
	4140	 	Lenkstockhebel zur 1. VA / Pitman Arm to 1st FA Trommelbremse / Drum Brake Radstand [mm] / Wheelbase [mm]:4800 Achsausführung / Axle Version:731720, 733050, 8x6/4, 8x8/4 Baumuster / Model:932.336	(40) (56) (48) (15) (21)
	4140	 	Lenkstockhebel zur 1. VA / Pitman Arm to 1st FA Trommelbremse / Drum Brake Radstand [mm] / Wheelbase [mm]:4500 Achsausführung / Axle Version:731720, 733050, 8x6/4 Baumuster / Model:932.325	(40) (56) (48) (15) (21)
 1	<b>Lenkstange / Centre Rod Assembly</b> Schubstange / Push Rod einseitig verstellbar / Adjustable on one side Länge [mm] / Length [mm]:893 Konusmaß [mm] / Cone Size [mm]:32 Rohr-Ø [mm] / Pipe Ø [mm]:42	(4) (55) (68) (43) (37) (52)	<b>24306 01</b> 11394 03 	<b>002 460 02 05</b>
	4140	 	Lenkstockhebel zur 1. VA / Pitman Arm to 1st FA Trommelbremse / Drum Brake Radstand [mm] / Wheelbase [mm]:4500 Achsausführung / Axle Version:8x6/4 Baumuster / Model:932.325	(40) (56) (48) (15) (21)
	4140	 	Lenkstockhebel zur 1. VA / Pitman Arm to 1st FA Trommelbremse / Drum Brake Radstand [mm] / Wheelbase [mm]:4800 Achsausführung / Axle Version:8x8/4 Baumuster / Model:932.336	(40) (56) (48) (15) (21)

## MERCEDES-BENZ

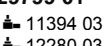







<b>ACTROS 4140 - 4160</b>	<b>06.96 -</b>
---------------------------	----------------

	<b>3</b>	<b>Lenkstange / Centre Rod Assembly</b> Schubstange / Push Rod nicht verstellbar / Not adjustable Länge [mm] / Length [mm]:708 Konusmaß [mm] / Cone Size [mm]:32 Rohr-Ø [mm] / Pipe Ø [mm]:40	(4) (55) (92) (43) (37) (52)	<b>24307 01</b>  	<b>002 460 06 05</b>
		4140	 am Zwischenhebel / At the intermediate lever vom Lenkstockhebel zum Zwischenhebel / From pitman arm to control arm Radstand [mm] / Wheelbase [mm]:4800 Achsausführung / Axle Version:8x8/4 Baumuster / Model:932.336	(66) (97) (48) (15) (21)	
		4140	 am Zwischenhebel / At the intermediate lever vom Lenkstockhebel zum Zwischenhebel / From pitman arm to control arm Radstand [mm] / Wheelbase [mm]:4500 Achsausführung / Axle Version:8x6/4 Baumuster / Model:932.325	(66) (97) (48) (15) (21)	
	<b>3</b>	<b>Lenkstange / Centre Rod Assembly</b> Schubstange / Push Rod nicht verstellbar / Not adjustable Länge [mm] / Length [mm]:1095 Konusmaß [mm] / Cone Size [mm]:32 Rohr-Ø [mm] / Pipe Ø [mm]:42 mit Zubehör / With accessories	(4) (55) (92) (43) (37) (52) (88)	<b>25249 01</b>  	<b>001 460 13 05</b>
		4140	 am Zwischenhebel / At the intermediate lever Zwischenhebel 1 zum Zwischenlager 2 / Control arm 1 to intermediate bearing 2 Scheibenbremse / Disc Brake Radstand [mm] / Wheelbase [mm]:4800 Achsausführung / Axle Version:8x8/4 Baumuster / Model:932.336	(66) (59) (53) (48) (15) (21)	
		4140	 am Zwischenhebel / At the intermediate lever Zwischenhebel 1 zum Zwischenlager 2 / Control arm 1 to intermediate bearing 2 Scheibenbremse / Disc Brake Radstand [mm] / Wheelbase [mm]:4200 Radstand [mm] / Wheelbase [mm]:4500 Radstand [mm] / Wheelbase [mm]:5100 Achsausführung / Axle Version:8x4/4 Baumuster / Model:932.314-315/317	(66) (59) (53) (48) (48) (48) (15) (21)	
		4140	 am Zwischenhebel / At the intermediate lever Zwischenhebel 1 zum Zwischenlager 2 / Control arm 1 to intermediate bearing 2 Scheibenbremse / Disc Brake Radstand [mm] / Wheelbase [mm]:4500 Achsausführung / Axle Version:8x6/4 Baumuster / Model:932.325	(66) (59) (53) (48) (15) (21)	
	<b>2</b>	<b>Lenkstange / Centre Rod Assembly</b> Schubstange / Push Rod beidseitig verstellbar / Adjustable on both sides Länge [mm] / Length [mm]:733 Konusmaß [mm] / Cone Size [mm]:32 Rohr-Ø [mm] / Pipe Ø [mm]:36 mit Zubehör / With accessories	(4) (55) (67) (43) (37) (52) (88)	<b>29799 01</b>  11394 03 12280 03	<b>001 460 15 05</b>
		4140	 Zwischenhebel zur Vorderachse 2 / Control arm to front axle 2 Radstand [mm] / Wheelbase [mm]:4200 Radstand [mm] / Wheelbase [mm]:4500 Radstand [mm] / Wheelbase [mm]:5100 Achsausführung / Axle Version:8x4/4 Baumuster / Model:932.314-315/317	(62) (48) (48) (48) (15) (21)	

Pos					Ref.
-----	---	---	---	---	------















# MERCEDES-BENZ

## ACTROS 4140 - 4160 06.96 -

 <b>4</b>	<b>Spurstangenkopf / Tie Rod End</b> am Lenkzylinder / At steering cylinder Länge [mm] / Length [mm]:75 Konusmaß [mm] / Cone Size [mm]:32 Innengewinde [mm] / Inner Thread [mm]:M26x1,5 für Rechtsgewinde / For right-hand thread mit Zubehör / With accessories	(6) (65) (43) (37) (36) (83) (88)	<b>33397 01</b> <b>001 460 16 48</b> 
	4140	 am Lenkzylinder / At steering cylinder Baumuster / Model:932.314-315/317/325/336 Radstand [mm] / Wheelbase [mm]:4200 Radstand [mm] / Wheelbase [mm]:4500 Radstand [mm] / Wheelbase [mm]:5100 Radstand [mm] / Wheelbase [mm]:4800 für Fzg. mit zul. Gesamtgewicht [t] / For vehicles with permissible total weight [t]:41	(65) (21) (48) (48) (48) (48) (80)
 <b>8</b>	<b>Lenker, Radaufhängung / Track Control Arm</b> Dreieckslenker (NKW) / A-Arm (CV) Länge [mm] / Length [mm]:667 Lochabstand 1/Lochabstand 2 / Hole Pitch 1/ Hole Pitch 2:130/130 Bohrung-Ø 1 / Bohrung-Ø 2 [mm] / Bore Ø 1 / Bore Ø 2 [mm]:23/23 Rohr-Ø [mm] / Pipe Ø [mm]:60 Molekularlager / Molecular Bearing	(3) (27) (43) (41) (22) (52) (45)	<b>25314 01</b> <b>948 350 23 05</b> ® 28706 01 ® 28705 01 
	4140	 Doppelachsaggregat / Tandem-axle Assembly 1.HA / 1st RA 2.HA / 2nd RA Scheibenbremse / Disc Brake Radstand [mm] / Wheelbase [mm]:4500 Achsauführung / Axle Version:2x18t, 8x6/4 Baumuster / Model:932.325	(26) (10) (12) (53) (48) (15) (21)
	4140	 Doppelachsaggregat / Tandem-axle Assembly 1.HA / 1st RA 2.HA / 2nd RA Scheibenbremse / Disc Brake Radstand [mm] / Wheelbase [mm]:4200 Radstand [mm] / Wheelbase [mm]:4500 Radstand [mm] / Wheelbase [mm]:5100 Achsauführung / Axle Version:2x18t, 8x4/4 Baumuster / Model:932.314-315/317	(26) (10) (12) (53) (48) (48) (15) (21)
	4140	 Doppelachsaggregat / Tandem-axle Assembly 1.HA / 1st RA 2.HA / 2nd RA Scheibenbremse / Disc Brake Radstand [mm] / Wheelbase [mm]:4800 Achsauführung / Axle Version:2x18t, 8x8/4 Baumuster / Model:932.336	(26) (10) (12) (53) (48) (15) (21)

## MERCEDES-BENZ

<b>ACTROS 4140 - 4160</b>	<b>06.96 -</b>
---------------------------	----------------

 <b>8</b>	<b>Lenker, Radaufhängung / Track Control Arm</b> Dreieckslenker (NKW) / A-Arm (CV) Länge [mm] / Length [mm]:621,5 Rohr-Ø [mm] / Pipe Ø [mm]:60 Bohrung-Ø 1 / Bohrung-Ø 2 [mm] / Bore Ø 1 / Bore Ø 2 [mm]:25/23/23 Lochabstand 1/Lochabstand 2 / Hole Pitch 1/ Hole Pitch 2:152/130/130 Molekularlager / Molecular Bearing	(3) (27) (43) (52) (22) (41) (45)	<div style="float: right; text-align: right;"> <b>26031 01</b>       </div>
	4140		 Doppelachsaggregat / Tandem-axle Assembly 1.HA / 1st RA 2.HA / 2nd RA Scheibenbremse / Disc Brake Radstand [mm] / Wheelbase [mm]:4800 Achsauführung / Axle Version:2x16t, 8x8/4 Baumuster / Model:932.336
	4140		 Doppelachsaggregat / Tandem-axle Assembly 1.HA / 1st RA 2.HA / 2nd RA Scheibenbremse / Disc Brake Radstand [mm] / Wheelbase [mm]:4200 Radstand [mm] / Wheelbase [mm]:4500 Radstand [mm] / Wheelbase [mm]:5100 Achsauführung / Axle Version:2x16t, 8x4/4 Baumuster / Model:932.314-315/317
	4140		 Doppelachsaggregat / Tandem-axle Assembly 1.HA / 1st RA 2.HA / 2nd RA Scheibenbremse / Disc Brake Radstand [mm] / Wheelbase [mm]:4500 Achsauführung / Axle Version:2x16t, 8x6/4 Baumuster / Model:932.325
 <b>8</b>	<b>Lenker, Radaufhängung / Track Control Arm</b> Dreieckslenker (NKW) / A-Arm (CV) Länge [mm] / Length [mm]:621,5 Rohr-Ø [mm] / Pipe Ø [mm]:60 Bohrung-Ø 1 / Bohrung-Ø 2 [mm] / Bore Ø 1 / Bore Ø 2 [mm]:25/23/23 Lochabstand 1/Lochabstand 2 / Hole Pitch 1/ Hole Pitch 2:152/130/130 Molekularlager / Molecular Bearing	(3) (27) (43) (52) (22) (41) (45)	<div style="float: right; text-align: right;"> <b>33736 01</b>       </div>
	4140		 Doppelachsaggregat / Tandem-axle Assembly 1.HA / 1st RA 2.HA / 2nd RA Trommelbremse / Drum Brake Radstand [mm] / Wheelbase [mm]:4200 Radstand [mm] / Wheelbase [mm]:4500 Radstand [mm] / Wheelbase [mm]:5100 Achsauführung / Axle Version:2x16t, 8x4/4 Baumuster / Model:932.314-315/317
	4140		 Doppelachsaggregat / Tandem-axle Assembly 1.HA / 1st RA 2.HA / 2nd RA Trommelbremse / Drum Brake Radstand [mm] / Wheelbase [mm]:4800 Achsauführung / Axle Version:2x16t, 8x8/4 Baumuster / Model:932.336
	4140		 Doppelachsaggregat / Tandem-axle Assembly 1.HA / 1st RA 2.HA / 2nd RA Trommelbremse / Drum Brake Radstand [mm] / Wheelbase [mm]:4500 Achsauführung / Axle Version:2x16t, 8x6/4 Baumuster / Model:932.325

Pos







Ref.

## MERCEDES-BENZ









ACTROS 4140 - 4160

06.96 -

 8	<b>Lenker, Radaufhängung / Track Control Arm</b>	(3)	<b>33737 01</b> ® 28706 01 ® 28705 01 	<b>948 350 28 05</b>
	Dreieckslenker (NKW) / A-Arm (CV)	(27)		
	Länge [mm] / Length [mm]:667	(43)		
	Rohr-Ø [mm] / Pipe Ø [mm]:60	(52)		
	Bohrung-Ø 1 / Bohrung-Ø 2 [mm] / Bore Ø 1 / Bore Ø 2 [mm]:25/23/23	(22)		
	Lochabstand 1/Lochabstand 2 / Hole Pitch 1/ Hole Pitch 2:152/130/130	(41)		
	Molekularlager / Molecular Bearing	(45)		
	4140			
			Doppelachsaggregat / Tandem-axle Assembly	(26)
			1.HA / 1st RA	(10)
			2.HA / 2nd RA	(12)
			Trommelbremse / Drum Brake	(56)
			Radstand [mm] / Wheelbase [mm]:4200	(48)
			Radstand [mm] / Wheelbase [mm]:4500	(48)
			Radstand [mm] / Wheelbase [mm]:5100	(48)
			Achsausführung / Axle Version:13t / 18t, 8x4/4	(15)
			Baumuster / Model:932.314-315/317	(21)
	4140			
			Doppelachsaggregat / Tandem-axle Assembly	(26)
			1.HA / 1st RA	(10)
			2.HA / 2nd RA	(12)
			Trommelbremse / Drum Brake	(56)
			Radstand [mm] / Wheelbase [mm]:4500	(48)
			Achsausführung / Axle Version:13t / 18t, 8x6/4	(15)
			Baumuster / Model:932.325	(21)
	4140			
			Doppelachsaggregat / Tandem-axle Assembly	(26)
			1.HA / 1st RA	(10)
			2.HA / 2nd RA	(12)
			Trommelbremse / Drum Brake	(56)
			Radstand [mm] / Wheelbase [mm]:4800	(48)
			13t / 18t, 8x8/4	
			Baumuster / Model:932.336	(21)

## MERCEDES-BENZ



### ATEGO 712 - 717 4x2













 1	<b>Lenkstange / Centre Rod Assembly</b> Schubstange / Push Rod einseitig verstellbar / Adjustable on one side Länge [mm] / Length [mm]:846 Konusmaß [mm] / Cone Size [mm]:26 Rohr-Ø [mm] / Pipe Ø [mm]:42 mit Zubehör / With accessories	(4) (55) (68) (43) (37) (52) (88)	21673 01    970 460 11 05 
	712 712, 713	01.98 - 10.04 10.04 -	<b>LHD</b>  Lenkstockhebel zur 1. VA / Pitman Arm to 1st FA (40) Radstand [mm] / Wheelbase [mm]:3020 (48) Radstand [mm] / Wheelbase [mm]:3320 (48) Radstand [mm] / Wheelbase [mm]:3620 (48) Radstand [mm] / Wheelbase [mm]:4220 (48) Radstand [mm] / Wheelbase [mm]:4820 (48) für Fzg. mit zul. Gesamtgewicht [t] / For vehicles with permissible total weight [t]:7,49 (80) Baumuster / Model:970.011-013/015/017 (21)
	712 712, 713	01.98 - 10.04 10.04 -	<b>LHD</b>  Lenkstockhebel zur 1. VA / Pitman Arm to 1st FA (40) Radstand [mm] / Wheelbase [mm]:3020 (48) Radstand [mm] / Wheelbase [mm]:3320 (48) Radstand [mm] / Wheelbase [mm]:3620 (48) Radstand [mm] / Wheelbase [mm]:4220 (48) für Fzg. mit zul. Gesamtgewicht [t] / For vehicles with permissible total weight [t]:6,5 (80) Baumuster / Model:970.001-003/005 (21)
	715,715 L 715, 715 L, 716, 716 L	01.98 - 10.04 10.04 -	<b>LHD</b>  Lenkstockhebel zur 1. VA / Pitman Arm to 1st FA (40) Radstand [mm] / Wheelbase [mm]:3020 (48) Radstand [mm] / Wheelbase [mm]:3320 (48) Radstand [mm] / Wheelbase [mm]:3620 (48) Radstand [mm] / Wheelbase [mm]:4220 (48) für Fzg. mit zul. Gesamtgewicht [t] / For vehicles with permissible total weight [t]:6,5 (80) Baumuster / Model:970.001-003/005 (21)
	714, 714L	01.98 - 10.04	<b>LHD</b>  Lenkstockhebel zur 1. VA / Pitman Arm to 1st FA (40) Radstand [mm] / Wheelbase [mm]:3020 (48) Radstand [mm] / Wheelbase [mm]:3320 (48) Radstand [mm] / Wheelbase [mm]:3620 (48) Radstand [mm] / Wheelbase [mm]:4220 (48) für Fzg. mit zul. Gesamtgewicht [t] / For vehicles with permissible total weight [t]:6,5 (80) Baumuster / Model:970.001-003/005 (21)
	714, 714L	01.98 - 10.04	<b>LHD</b>  Lenkstockhebel zur 1. VA / Pitman Arm to 1st FA (40) Radstand [mm] / Wheelbase [mm]:3020 (48) Radstand [mm] / Wheelbase [mm]:3320 (48) Radstand [mm] / Wheelbase [mm]:3620 (48) Radstand [mm] / Wheelbase [mm]:4220 (48) Radstand [mm] / Wheelbase [mm]:4820 (48) für Fzg. mit zul. Gesamtgewicht [t] / For vehicles with permissible total weight [t]:7,49 (80) Baumuster / Model:970.011-013/015/017 (21)
	714, 714L	01.98 - 10.04	<b>LHD</b> Lenkstockhebel zur 1. VA / Pitman Arm to 1st FA (40) Radstand [mm] / Wheelbase [mm]:3620 (48) Radstand [mm] / Wheelbase [mm]:4220 (48) Radstand [mm] / Wheelbase [mm]:4820 (48) für Fzg. mit zul. Gesamtgewicht [t] / For vehicles with permissible total weight [t]:7,49 (80) Baumuster / Model:970.213/215/217 (21)
	717, 717L	01.98 - 10.04	<b>LHD</b>  Lenkstockhebel zur 1. VA / Pitman Arm to 1st FA (40) Radstand [mm] / Wheelbase [mm]:3020 (48) Radstand [mm] / Wheelbase [mm]:3320 (48) Radstand [mm] / Wheelbase [mm]:3620 (48) Radstand [mm] / Wheelbase [mm]:4220 (48) Radstand [mm] / Wheelbase [mm]:4820 (48) für Fzg. mit zul. Gesamtgewicht [t] / For vehicles with permissible total weight [t]:7,49 (80) Baumuster / Model:970.011-013/015/017 (21)

Pos					Ref.
-----	---	---	---	---	------

## MERCEDES-BENZ

ATEGO 712 - 717	4x2
-----------------	-----



 <b>1</b>	<b>Lenkstange / Centre Rod Assembly</b> Schubstange / Push Rod einseitig verstellbar / Adjustable on one side Länge [mm] / Length [mm]:846 Konusmaß [mm] / Cone Size [mm]:26 Rohr-Ø [mm] / Pipe Ø [mm]:42 mit Zubehör / With accessories	(4) (55) (68) (43) (37) (52) (88)	<b>21673 01</b>  11402 01	<b>970 460 11 05</b>
	717, 717L	01.98 - 10.04	<b>LHD</b> Lenkstockhebel zur 1. VA / Pitman Arm to 1st FA Radstand [mm] / Wheelbase [mm]:3620 Radstand [mm] / Wheelbase [mm]:4220 Radstand [mm] / Wheelbase [mm]:4820 für Fzg. mit zul. Gesamtgewicht [t] / For vehicles with permissible total weight [t]:7,49 Baumuster / Model:970.213/215/217	(40) (48) (48) (48) (80) (21)

Pos					Ref.
MERCEDES-BENZ					
ATEGO 712 - 717 4x2					
 1	<b>Lenkstange / Centre Rod Assembly</b>		(4)	<b>24239 01 970 460 07 05</b>	
	Schubstange / Push Rod		(55)		
	einseitig verstellbar / Adjustable on one side		(68)		
	Länge [mm] / Length [mm]:846		(43)		
	Konusmaß [mm] / Cone Size [mm]:26		(37)		
	Rohr-Ø [mm] / Pipe Ø [mm]:42		(52)		
	mit Zubehör / With accessories		(88)		
712		01.98 - 10.04			
712, 713		10.04 -		Lenkstockhebel zur 1. VA / Pitman Arm to 1st FA (40)	
				Achslast VA ab [kg] / Axle Load FA from [kg]:3500 (16)	
				Achslast VA bis [kg] / Axle Load FA to [kg]:3500 (17)	
				Radstand [mm] / Wheelbase [mm]:3020 (48)	
				Radstand [mm] / Wheelbase [mm]:3320 (48)	
				Radstand [mm] / Wheelbase [mm]:3620 (48)	
				Radstand [mm] / Wheelbase [mm]:4220 (48)	
				Radstand [mm] / Wheelbase [mm]:4820 (48)	
				für Fzg. mit zul. Gesamtgewicht [t] / For vehicles with permissible total weight [t]:6,5 (80)	
				für Fzg. mit zul. Gesamtgewicht [t] / For vehicles with permissible total weight [t]:7,49 (80)	
				Baumuster / Model:970.001-003/005/011-013/015/017 (21)	
715,715 L		01.98 - 10.04			
715, 715 L, 716, 716 L		10.04 -		Lenkstockhebel zur 1. VA / Pitman Arm to 1st FA (40)	
				Radstand [mm] / Wheelbase [mm]:3620 (48)	
				Radstand [mm] / Wheelbase [mm]:4220 (48)	
				Radstand [mm] / Wheelbase [mm]:4820 (48)	
				für Fzg. mit zul. Gesamtgewicht [t] / For vehicles with permissible total weight [t]:6,5 (80)	
				Baumuster / Model:970.203/205 (21)	
715,715 L		01.98 - 10.04			
715, 715 L, 716, 716 L		10.04 -		Lenkstockhebel zur 1. VA / Pitman Arm to 1st FA (40)	
				Radstand [mm] / Wheelbase [mm]:3020 (48)	
				Radstand [mm] / Wheelbase [mm]:3320 (48)	
				Radstand [mm] / Wheelbase [mm]:3620 (48)	
				Radstand [mm] / Wheelbase [mm]:4220 (48)	
				für Fzg. mit zul. Gesamtgewicht [t] / For vehicles with permissible total weight [t]:6,5 (80)	
				Baumuster / Model:970.001-003/005 (21)	
714, 714L		01.98 - 10.04			
				Lenkstockhebel zur 1. VA / Pitman Arm to 1st FA (40)	
				Radstand [mm] / Wheelbase [mm]:3020 (48)	
				Radstand [mm] / Wheelbase [mm]:3320 (48)	
				Radstand [mm] / Wheelbase [mm]:3620 (48)	
				Radstand [mm] / Wheelbase [mm]:4220 (48)	
				Radstand [mm] / Wheelbase [mm]:4820 (48)	
				für Fzg. mit zul. Gesamtgewicht [t] / For vehicles with permissible total weight [t]:6,5 (80)	
				für Fzg. mit zul. Gesamtgewicht [t] / For vehicles with permissible total weight [t]:7,49 (80)	
				Baumuster / Model:970.001-003/005/011-013/015/017 (21)	
714, 714L		01.98 - 10.04			
				Lenkstockhebel zur 1. VA / Pitman Arm to 1st FA (40)	
				Radstand [mm] / Wheelbase [mm]:3620 (48)	
				Radstand [mm] / Wheelbase [mm]:4220 (48)	
				Radstand [mm] / Wheelbase [mm]:4820 (48)	
				für Fzg. mit zul. Gesamtgewicht [t] / For vehicles with permissible total weight [t]:6,5 (80)	
				für Fzg. mit zul. Gesamtgewicht [t] / For vehicles with permissible total weight [t]:7,49 (80)	
				Baumuster / Model:970.203/205/213/215/217 (21)	
717, 717L		01.98 - 10.04			
				Lenkstockhebel zur 1. VA / Pitman Arm to 1st FA (40)	
				Radstand [mm] / Wheelbase [mm]:3020 (48)	
				Radstand [mm] / Wheelbase [mm]:3320 (48)	
				Radstand [mm] / Wheelbase [mm]:3620 (48)	
				Radstand [mm] / Wheelbase [mm]:4220 (48)	
				Radstand [mm] / Wheelbase [mm]:4820 (48)	
				für Fzg. mit zul. Gesamtgewicht [t] / For vehicles with permissible total weight [t]:6,5 (80)	
				für Fzg. mit zul. Gesamtgewicht [t] / For vehicles with permissible total weight [t]:7,49 (80)	
				Baumuster / Model:970.011-013/015/017 (21)	

Pos					Ref.
-----	---	---	---	---	------



## MERCEDES-BENZ

### ATEGO 712 - 717 4x2

 1	<b>Lenkstange / Centre Rod Assembly</b>		(4)	<b>24239 01</b>		<b>970 460 07 05</b>
	Schubstange / Push Rod		(55)			
	einseitig verstellbar / Adjustable on one side		(68)	11402 01		
	Länge [mm] / Length [mm]:846		(43)			
	Konusmaß [mm] / Cone Size [mm]:26		(37)			
	Rohr-Ø [mm] / Pipe Ø [mm]:42		(52)			
	mit Zubehör / With accessories		(88)			
	717, 717L	01.98 - 10.04		<b>LHD</b>		
				Lenkstockhebel zur 1. VA / Pitman Arm to 1st FA	(40)	
				Radstand [mm] / Wheelbase [mm]:3620	(48)	
				Radstand [mm] / Wheelbase [mm]:4220	(48)	
				Radstand [mm] / Wheelbase [mm]:4820	(48)	
				für Fzg. mit zul. Gesamtgewicht [t] / For vehicles with permissible total weight [t]:7,49	(80)	
				Baumuster / Model:970.213/215/217	(21)	
	714 K	01.98 - 10.04		<b>LHD</b> 		
	717 K	01.98 - 10.04		Lenkstockhebel zur 1. VA / Pitman Arm to 1st FA	(40)	
				Achslast VA ab [kg] / Axle Load FA from [kg]:3500	(16)	
				Achslast VA bis [kg] / Axle Load FA to [kg]:3500	(17)	
				Radstand [mm] / Wheelbase [mm]:3020	(48)	
				für Fzg. mit zul. Gesamtgewicht [t] / For vehicles with permissible total weight [t]:7,49	(80)	
				Baumuster / Model:972.011	(21)	

## MERCEDES-BENZ

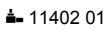
### ATEGO 712 - 717 4x2

 1	<b>Lenkstange / Centre Rod Assembly</b> Schubstange / Push Rod einseitig verstellbar / Adjustable on one side Länge [mm] / Length [mm]:846 Konusmaß [mm] / Cone Size [mm]:26 Rohr-Ø [mm] / Pipe Ø [mm]:42 mit Zubehör / With accessories	(4) (55) (68) (43) (37) (52) (88)	<b>24240 01</b>  11402 01	<b>970 460 08 05</b>	
	712 712, 713	01.98 - 10.04 10.04 -	 <b>RHD</b>		
					Lenkstockhebel zur 1. VA / Pitman Arm to 1st FA (40) Achslast VA ab [kg] / Axle Load FA from [kg]:3500 (16) Achslast VA bis [kg] / Axle Load FA to [kg]:3500 (17) Radstand [mm] / Wheelbase [mm]:3020 (48) Radstand [mm] / Wheelbase [mm]:3320 (48) Radstand [mm] / Wheelbase [mm]:3620 (48) Radstand [mm] / Wheelbase [mm]:4220 (48) Radstand [mm] / Wheelbase [mm]:4820 (48) für Fzg. mit zul. Gesamtgewicht [t] / For vehicles with permissible total weight [t]:6,5 (80) für Fzg. mit zul. Gesamtgewicht [t] / For vehicles with permissible total weight [t]:7,49 (80) Baumuster / Model:970.001-003/005/011-013/015/017 (21)
	715,715 L 715, 715 L, 716, 716 L	01.98 - 10.04 10.04 -			Lenkstockhebel zur 1. VA / Pitman Arm to 1st FA (40) Radstand [mm] / Wheelbase [mm]:3620 (48) Radstand [mm] / Wheelbase [mm]:4220 (48) Radstand [mm] / Wheelbase [mm]:4820 (48) für Fzg. mit zul. Gesamtgewicht [t] / For vehicles with permissible total weight [t]:6,5 (80) Baumuster / Model:970.203/205 (21)
	715,715 L 715, 715 L, 716, 716 L	01.98 - 10.04 10.04 -			Lenkstockhebel zur 1. VA / Pitman Arm to 1st FA (40) Radstand [mm] / Wheelbase [mm]:3020 (48) Radstand [mm] / Wheelbase [mm]:3320 (48) Radstand [mm] / Wheelbase [mm]:3620 (48) Radstand [mm] / Wheelbase [mm]:4220 (48) für Fzg. mit zul. Gesamtgewicht [t] / For vehicles with permissible total weight [t]:6,5 (80) Baumuster / Model:970.001-003/005 (21)
	714, 714L	01.98 - 10.04			Lenkstockhebel zur 1. VA / Pitman Arm to 1st FA (40) Achslast VA ab [kg] / Axle Load FA from [kg]:3500 (16) Achslast VA bis [kg] / Axle Load FA to [kg]:3500 (17) Radstand [mm] / Wheelbase [mm]:3620 (48) Radstand [mm] / Wheelbase [mm]:4220 (48) Radstand [mm] / Wheelbase [mm]:4820 (48) für Fzg. mit zul. Gesamtgewicht [t] / For vehicles with permissible total weight [t]:6,5 (80) für Fzg. mit zul. Gesamtgewicht [t] / For vehicles with permissible total weight [t]:7,49 (80) Baumuster / Model:970.203/205/213/215/217 (21)
	717, 717L	01.98 - 10.04			Lenkstockhebel zur 1. VA / Pitman Arm to 1st FA (40) Radstand [mm] / Wheelbase [mm]:3620 (48) Radstand [mm] / Wheelbase [mm]:4220 (48) Radstand [mm] / Wheelbase [mm]:4820 (48) für Fzg. mit zul. Gesamtgewicht [t] / For vehicles with permissible total weight [t]:7,49 (80) Baumuster / Model:970.213/215/217 (21)
	717, 717L	01.98 - 10.04			Lenkstockhebel zur 1. VA / Pitman Arm to 1st FA (40) Radstand [mm] / Wheelbase [mm]:3020 (48) Radstand [mm] / Wheelbase [mm]:3320 (48) Radstand [mm] / Wheelbase [mm]:3620 (48) Radstand [mm] / Wheelbase [mm]:4220 (48) Radstand [mm] / Wheelbase [mm]:4820 (48) für Fzg. mit zul. Gesamtgewicht [t] / For vehicles with permissible total weight [t]:7,49 (80) Baumuster / Model:970.011-013/015/017 (21)

Pos













Ref.

# MERCEDES-BENZ

ATEGO 712 - 717

4x2



 1	<b>Lenkstange / Centre Rod Assembly</b> Schubstange / Push Rod einseitig verstellbar / Adjustable on one side Länge [mm] / Length [mm]:846 Konusmaß [mm] / Cone Size [mm]:26 Rohr-Ø [mm] / Pipe Ø [mm]:42 mit Zubehör / With accessories	(4) (55) (68) (43) (37) (52) (88)	24240 01 11402 01	970 460 08 05	
	714 K 717 K	01.98 - 10.04 01.98 - 10.04	 Lenkstockhebel zur 1. VA / Pitman Arm to 1st FA Achslast VA ab [kg] / Axle Load FA from [kg]:3500 Achslast VA bis [kg] / Axle Load FA to [kg]:3500 Radstand [mm] / Wheelbase [mm]:3020 für Fzg. mit zul. Gesamtgewicht [t] / For vehicles with permissible total weight [t]:7,49 Baumuster / Model:972.011	(40) (16) (17) (48) (80) (21)	
 20	<b>Lenker, Radaufhängung / Track Control Arm</b> Querlenker / Wishbone Länge [mm] / Length [mm]:655 Rohr-Ø [mm] / Pipe Ø [mm]:40 Bohrung-Ø 1 / Bohrung-Ø 2 [mm] / Bore Ø 1 / Bore Ø 2 [mm]:17/17 Lochabstand 1/Lochabstand 2 / Hole Pitch 1/ Hole Pitch 2:115/115 Molekularlager / Molecular Bearing	(3) (47) (43) (52) (22) (41) (45)	33709 01	972 350 09 06	
	715,715 L 715, 715 L, 716, 716 L	01.98 - 10.04 10.04 -	 Radstand [mm] / Wheelbase [mm]:3620 Radstand [mm] / Wheelbase [mm]:4220 für Fzg. mit zul. Gesamtgewicht [t] / For vehicles with permissible total weight [t]:6,5 Baumuster / Model:970.203/205	(48) (48) (80) (21)	
	714, 714L	01.98 - 10.04	 Radstand [mm] / Wheelbase [mm]:3620 Radstand [mm] / Wheelbase [mm]:4220 Radstand [mm] / Wheelbase [mm]:4820 für Fzg. mit zul. Gesamtgewicht [t] / For vehicles with permissible total weight [t]:7,49 Baumuster / Model:970.213/215/217	(48) (48) (48) (80) (21)	
	714, 714L	01.98 - 10.04	 Radstand [mm] / Wheelbase [mm]:3620 Radstand [mm] / Wheelbase [mm]:4220 für Fzg. mit zul. Gesamtgewicht [t] / For vehicles with permissible total weight [t]:6,5 Baumuster / Model:970.203/205	(48) (48) (80) (21)	
	717, 717L	01.98 - 10.04	 Radstand [mm] / Wheelbase [mm]:3620 Radstand [mm] / Wheelbase [mm]:4220 Radstand [mm] / Wheelbase [mm]:4820 für Fzg. mit zul. Gesamtgewicht [t] / For vehicles with permissible total weight [t]:7,49 Baumuster / Model:970.213/215/217	(48) (48) (48) (80) (21)	
	<b>Kugelpopf, Schaltgestänge</b> <b>Ball Socket, gearshift linkage</b> Länge [mm] / Length [mm]:55 Konusmaß [mm] / Cone Size [mm]:10 Aussengewinde [mm] / Outer Thread [mm]:M14x1,5 mit Rechtsgewinde / with right-hand thread	(2) (43) (37) (20) (87)	19465 01	000 996 70 45	
	712 712, 713 714, 714L 714 K 715,715 L 715, 715 L, 716, 716 L 717, 717L 717 K	01.98 - 10.04 10.04 - 01.98 - 10.04 01.98 - 10.04 01.98 - 10.04 10.04 - 01.98 - 10.04 01.98 - 10.04			



## MERCEDES-BENZ

### ATEGO 812 - 824

### 4x2

 <b>6</b>	<b>Spurstange / Rod Assembly</b> Führungsstange / Guide Rod einseitig verstellbar / Adjustable on one side Länge [mm] / Length [mm]:1640 Konusmaß [mm] / Cone Size [mm]:26 Rohr-Ø [mm] / Pipe Ø [mm]:40 mit Zubehör / With accessories		(5) (33) (68) (43) (37) (52) (88)	<b>23977 01</b>  <b>11402 01</b> 	<b>970 330 02 03</b>
	814, 814 L	01.98 - 10.04	Achsausführung / Axle Version:730714	(15)	
	815,815 L, 8 t	01.98 - 10.04	für Fzg. mit zul. Gesamtgewicht [t] / For vehicles with permissible total weight [t]:8	(80)	
	817,817 L, 8 t	01.98 - 10.04	Baumuster / Model:970.021-023/025/027/223/225/227	(21)	
	818, 818 L, 8 t	10.04 -			
	815 K, 8 t	01.98 - 10.04	Achsausführung / Axle Version:730714	(15)	
	815 K, 816 K, 8 t	10.04 -	für Fzg. mit zul. Gesamtgewicht [t] / For vehicles with permissible total weight [t]:8	(80)	
	817 K, 8 t	01.98 - 10.04	Baumuster / Model:972.021-022	(21)	
	818 K, 8 t	10.04 -			
	822 K, 8 t	10.04 -			
	823,823 L	01.98 - 10.04	Achsausführung / Axle Version:730714 für Fzg. mit zul. Gesamtgewicht [t] / For vehicles with permissible total weight [t]:8 Baumuster / Model:970.022-023/025/027/221-223/225/227	(15) (80) (21)	
	814 K, 8 t	01.98 - 10.04	Achsausführung / Axle Version:730714	(15)	
	823 K	01.98 - 10.04	für Fzg. mit zul. Gesamtgewicht [t] / For vehicles with permissible total weight [t]:8 Baumuster / Model:972.021	(80) (21)	
	823, 823 L, 824, 824 L	01.98 -	Achsausführung / Axle Version:730714 für Fzg. mit zul. Gesamtgewicht [t] / For vehicles with permissible total weight [t]:8 Baumuster / Model:970.021-023/025/027/221-223/225/227	(15) (80) (21)	

Pos













Ref.

# MERCEDES-BENZ







ATEGO 812 - 824

4x2

<div></div> <div>1</div>	<b>Lenkstange / Centre Rod Assembly</b> Schubstange / Push Rod einseitig verstellbar / Adjustable on one side Länge [mm] / Length [mm]:846 Konusmaß [mm] / Cone Size [mm]:26 Rohr-Ø [mm] / Pipe Ø [mm]:42 mit Zubehör / With accessories	(4) (55) (68) (43) (37) (52) (88)	<div>21673 01970 460 11 05</div> <div> 11402 01</div> <div></div>
	812 812, 813 822, 822 L, 7,49 t	01.98 - 10.04 10.04 - 10.04 -	<div>LHD</div> <div>Lenkstockhebel zur 1. VA / Pitman Arm to 1st FA (40) Radstand [mm] / Wheelbase [mm]:3020 (48) Radstand [mm] / Wheelbase [mm]:3320 (48) Radstand [mm] / Wheelbase [mm]:3620 (48) Radstand [mm] / Wheelbase [mm]:4220 (48) Radstand [mm] / Wheelbase [mm]:4820 (48) für Fzg. mit zul. Gesamtgewicht [t] / For vehicles with permissible total weight [t]:7,49 (80) Baumuster / Model:970.011-013/015/017 (21)</div>
	815,815 L, 7,49 t 815, 815 L, 816, 816 L 817,817 L, 7,49 t 818, 818 L, 7,49 t	01.98 - 10.04 10.04 - 01.98 - 10.04 10.04 -	<div>LHD</div> <div>Lenkstockhebel zur 1. VA / Pitman Arm to 1st FA (40) Radstand [mm] / Wheelbase [mm]:3020 (48) Radstand [mm] / Wheelbase [mm]:3320 (48) Radstand [mm] / Wheelbase [mm]:3620 (48) Radstand [mm] / Wheelbase [mm]:4220 (48) Radstand [mm] / Wheelbase [mm]:4820 (48) für Fzg. mit zul. Gesamtgewicht [t] / For vehicles with permissible total weight [t]:7,49 (80) Baumuster / Model:970.011-013/015/017 (21)</div>
	815,815 L, 7,49 t 815, 815 L, 816, 816 L 817,817 L, 7,49 t 818, 818 L, 7,49 t	01.98 - 10.04 10.04 - 01.98 - 10.04 10.04 -	<div>LHD</div> <div>Lenkstockhebel zur 1. VA / Pitman Arm to 1st FA (40) Radstand [mm] / Wheelbase [mm]:3020 (48) Radstand [mm] / Wheelbase [mm]:3320 (48) Radstand [mm] / Wheelbase [mm]:3620 (48) Radstand [mm] / Wheelbase [mm]:4220 (48) Radstand [mm] / Wheelbase [mm]:4820 (48) für Fzg. mit zul. Gesamtgewicht [t] / For vehicles with permissible total weight [t]:7,49 (80) Baumuster / Model:970.211-213/215/217 (21)</div>
	814, 814 L 815,815 L, 8 t 817,817 L, 8 t 818, 818 L, 8 t 823, 823 L, 824, 824 L	01.98 - 10.04 01.98 - 10.04 01.98 - 10.04 10.04 - 01.98 -	<div>LHD</div> <div>Lenkstockhebel zur 1. VA / Pitman Arm to 1st FA (40) Radstand [mm] / Wheelbase [mm]:3020 (48) Radstand [mm] / Wheelbase [mm]:3320 (48) Radstand [mm] / Wheelbase [mm]:3620 (48) Radstand [mm] / Wheelbase [mm]:4220 (48) Radstand [mm] / Wheelbase [mm]:4820 (48) für Fzg. mit zul. Gesamtgewicht [t] / For vehicles with permissible total weight [t]:8 (80) Baumuster / Model:970.021-023/025/027 (21)</div>
	823,823 L	01.98 - 10.04	<div>LHD</div> <div>Lenkstockhebel zur 1. VA / Pitman Arm to 1st FA (40) Radstand [mm] / Wheelbase [mm]:3320 (48) Radstand [mm] / Wheelbase [mm]:3620 (48) Radstand [mm] / Wheelbase [mm]:4220 (48) Radstand [mm] / Wheelbase [mm]:4820 (48) für Fzg. mit zul. Gesamtgewicht [t] / For vehicles with permissible total weight [t]:8 (80) Baumuster / Model:970.022-023/025/027 (21)</div>
	822, 822 L, 8 t	10.04 -	<div>LHD</div> <div>Lenkstockhebel zur 1. VA / Pitman Arm to 1st FA (40) Radstand [mm] / Wheelbase [mm]:3020 (48) Radstand [mm] / Wheelbase [mm]:3320 (48) Radstand [mm] / Wheelbase [mm]:3620 (48) Radstand [mm] / Wheelbase [mm]:4220 (48) für Fzg. mit zul. Gesamtgewicht [t] / For vehicles with permissible total weight [t]:7,49 (80) Baumuster / Model:970.211-213/215 (21)</div>
	822, 822 L, 8 t	10.04 -	<div>LHD</div> <div>Lenkstockhebel zur 1. VA / Pitman Arm to 1st FA (40) Radstand [mm] / Wheelbase [mm]:4820 (48) für Fzg. mit zul. Gesamtgewicht [t] / For vehicles with permissible total weight [t]:7,49 (80) Baumuster / Model:970.017 (21)</div>

## MERCEDES-BENZ

### ATEGO 812 - 824 4x2







 1	<b>Lenkstange / Centre Rod Assembly</b> Schubstange / Push Rod einseitig verstellbar / Adjustable on one side Länge [mm] / Length [mm]:846 Konusmaß [mm] / Cone Size [mm]:26 Rohr-Ø [mm] / Pipe Ø [mm]:42 mit Zubehör / With accessories	(4) (55) (68) (43) (37) (52) (88)	24239 01  11402 01	970 460 07 05	
	812 812, 813 822, 822 L, 7,49 t	01.98 - 10.04 10.04 - 10.04 -	<div style="display: flex; justify-content: space-between;"> <div> <b>LHD</b>   </div> <div>                     Lenkstockhebel zur 1. VA / Pitman Arm to 1st FA                      Achslast VA ab [kg] / Axle Load FA from [kg]:3500                      Achslast VA bis [kg] / Axle Load FA to [kg]:3500                      Radstand [mm] / Wheelbase [mm]:3020                      Radstand [mm] / Wheelbase [mm]:3320                      Radstand [mm] / Wheelbase [mm]:3620                      Radstand [mm] / Wheelbase [mm]:4220                      Radstand [mm] / Wheelbase [mm]:4820                      für Fzg. mit zul. Gesamtgewicht [t] / For vehicles with permissible total weight [t]:7,49                      Baumuster / Model:970.011-013/015/017                 </div> <div>                     (40) (16) (17) (48) (48) (48) (48) (48) (80) (21)                 </div> </div>		
	815,815 L, 7,49 t 815, 815 L, 816, 816 L 817,817 L, 7,49 t 818, 818 L, 7,49 t	01.98 - 10.04 10.04 - 01.98 - 10.04 10.04 -			
	815,815 L, 7,49 t 815, 815 L, 816, 816 L 817,817 L, 7,49 t 818, 818 L, 7,49 t	01.98 - 10.04 10.04 - 01.98 - 10.04 10.04 -	<div style="display: flex; justify-content: space-between;"> <div> <b>LHD</b>   </div> <div>                     Lenkstockhebel zur 1. VA / Pitman Arm to 1st FA                      Radstand [mm] / Wheelbase [mm]:3020                      Radstand [mm] / Wheelbase [mm]:3320                      Radstand [mm] / Wheelbase [mm]:3620                      Radstand [mm] / Wheelbase [mm]:4220                      Radstand [mm] / Wheelbase [mm]:4820                      für Fzg. mit zul. Gesamtgewicht [t] / For vehicles with permissible total weight [t]:7,49                      Baumuster / Model:970.211-213/215/217                 </div> <div>                     (40) (48) (48) (48) (48) (48) (80) (21)                 </div> </div>		
	815 K, 7,49 t 815 K, 816 K, 7,49 t 817 K, 7,49 t 818 K, 7,49 t 822 K, 7,49 t 824 K	01.98 - 10.04 10.04 - 01.98 - 10.04 10.04 - 10.04 - 01.98 -			
	815 F	01.98 - 10.04	<div style="display: flex; justify-content: space-between;"> <div> <b>LHD</b>   </div> <div>                     Lenkstockhebel zur 1. VA / Pitman Arm to 1st FA                      Achslast VA ab [kg] / Axle Load FA from [kg]:3500                      Achslast VA bis [kg] / Axle Load FA to [kg]:3500                      Radstand [mm] / Wheelbase [mm]:3020                      Radstand [mm] / Wheelbase [mm]:3320                      Radstand [mm] / Wheelbase [mm]:3610                      für Feuerwehrfahrzeuge / For fire brigade vehicles                      für Fzg. mit zul. Gesamtgewicht [t] / For vehicles with permissible total weight [t]:7,49                      Baumuster / Model:976.011-013                 </div> <div>                     (40) (16) (17) (48) (48) (48) (79) (80) (21)                 </div> </div>		
	814, 814 L 815,815 L, 8 t 817,817 L, 8 t 818, 818 L, 8 t	01.98 - 10.04 01.98 - 10.04 01.98 - 10.04 10.04 -			
			<div style="display: flex; justify-content: space-between;"> <div> <b>LHD</b>   </div> <div>                     Lenkstockhebel zur 1. VA / Pitman Arm to 1st FA                      Radstand [mm] / Wheelbase [mm]:3020                      Radstand [mm] / Wheelbase [mm]:3320                      Radstand [mm] / Wheelbase [mm]:3620                      Radstand [mm] / Wheelbase [mm]:4220                      Radstand [mm] / Wheelbase [mm]:4820                      für Fzg. mit zul. Gesamtgewicht [t] / For vehicles with permissible total weight [t]:8                      Baumuster / Model:970.021-023/025/027                 </div> <div>                     (40) (48) (48) (48) (48) (48) (80) (21)                 </div> </div>		



# MERCEDES-BENZ



ATEGO 812 - 824

4x2

 1	<b>Lenkstange / Centre Rod Assembly</b> Schubstange / Push Rod einseitig verstellbar / Adjustable on one side Länge [mm] / Length [mm]:846 Konusmaß [mm] / Cone Size [mm]:26 Rohr-Ø [mm] / Pipe Ø [mm]:42 mit Zubehör / With accessories	(4) (55) (68) (43) (37) (52) (88)	<b>24239 01 970 460 07 05</b>  11402 01 
814, 814 L 815,815 L, 8 t 817,817 L, 8 t 818, 818 L, 8 t	01.98 - 10.04 01.98 - 10.04 01.98 - 10.04 10.04 -	<b>LHD</b> Lenkstockhebel zur 1. VA / Pitman Arm to 1st FA Radstand [mm] / Wheelbase [mm]:3620 Radstand [mm] / Wheelbase [mm]:4220 Radstand [mm] / Wheelbase [mm]:4820 für Fzg. mit zul. Gesamtgewicht [t] / For vehicles with permissible total weight [t]:8 Baumuster / Model:970.223/225/227	(40) (48) (48) (48) (80) (21)
815 K, 8 t 815 K, 816 K, 8 t 817 K, 8 t 818 K, 8 t 822 K, 8 t	01.98 - 10.04 10.04 - 01.98 - 10.04 10.04 - 10.04 -	<b>LHD</b>  Lenkstockhebel zur 1. VA / Pitman Arm to 1st FA Achslast VA ab [kg] / Axle Load FA from [kg]:3500 Achslast VA bis [kg] / Axle Load FA to [kg]:3500 Radstand [mm] / Wheelbase [mm]:3020 Radstand [mm] / Wheelbase [mm]:3320 für Fzg. mit zul. Gesamtgewicht [t] / For vehicles with permissible total weight [t]:8 Baumuster / Model:972.021-022	(40) (16) (17) (48) (48) (80) (21)
823,823 L	01.98 - 10.04	<b>LHD</b>  Lenkstockhebel zur 1. VA / Pitman Arm to 1st FA Radstand [mm] / Wheelbase [mm]:3320 Radstand [mm] / Wheelbase [mm]:3620 Radstand [mm] / Wheelbase [mm]:4220 Radstand [mm] / Wheelbase [mm]:4820 für Fzg. mit zul. Gesamtgewicht [t] / For vehicles with permissible total weight [t]:8 Baumuster / Model:970.022-023/025/027	(40) (48) (48) (48) (48) (80) (21)
823,823 L	01.98 - 10.04	<b>LHD</b> Lenkstockhebel zur 1. VA / Pitman Arm to 1st FA Radstand [mm] / Wheelbase [mm]:3020 Radstand [mm] / Wheelbase [mm]:3320 Radstand [mm] / Wheelbase [mm]:3620 Radstand [mm] / Wheelbase [mm]:4220 Radstand [mm] / Wheelbase [mm]:4820 für Fzg. mit zul. Gesamtgewicht [t] / For vehicles with permissible total weight [t]:8 Baumuster / Model:970.221-223/225/227	(40) (48) (48) (48) (48) (48) (80) (21)
814 K, 8 t 823 K	01.98 - 10.04 01.98 - 10.04	<b>LHD</b>  Lenkstockhebel zur 1. VA / Pitman Arm to 1st FA Achslast VA ab [kg] / Axle Load FA from [kg]:3500 Achslast VA bis [kg] / Axle Load FA to [kg]:3500 Radstand [mm] / Wheelbase [mm]:3020 für Fzg. mit zul. Gesamtgewicht [t] / For vehicles with permissible total weight [t]:8 Baumuster / Model:972.021	(40) (16) (17) (48) (80) (21)
822, 822 L, 8 t	10.04 -	<b>LHD</b>  Lenkstockhebel zur 1. VA / Pitman Arm to 1st FA Radstand [mm] / Wheelbase [mm]:4820 für Fzg. mit zul. Gesamtgewicht [t] / For vehicles with permissible total weight [t]:7,49 Baumuster / Model:970.017	(40) (48) (80) (21)
822, 822 L, 8 t	10.04 -	<b>LHD</b> Lenkstockhebel zur 1. VA / Pitman Arm to 1st FA Radstand [mm] / Wheelbase [mm]:3020 Radstand [mm] / Wheelbase [mm]:3320 Radstand [mm] / Wheelbase [mm]:3620 Radstand [mm] / Wheelbase [mm]:4220 für Fzg. mit zul. Gesamtgewicht [t] / For vehicles with permissible total weight [t]:7,49 Baumuster / Model:970.211-213/215	(40) (48) (48) (48) (48) (80) (21)

## MERCEDES-BENZ

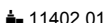
<b>ATEGO 812 - 824</b>	<b>4x2</b>
------------------------	------------

	<b>1</b>	<b>Lenkstange / Centre Rod Assembly</b> Schubstange / Push Rod einseitig verstellbar / Adjustable on one side Länge [mm] / Length [mm]:846 Konusmaß [mm] / Cone Size [mm]:26 Rohr-Ø [mm] / Pipe Ø [mm]:42 mit Zubehör / With accessories	(4) (55) (68) (43) (37) (52) (88)	<b>24239 01</b>  11402 01	<b>970 460 07 05</b>
		823, 823 L, 824, 824 L <span style="float: right;">01.98 -</span>		<b>LHD</b> Lenkstockhebel zur 1. VA / Pitman Arm to 1st FA Radstand [mm] / Wheelbase [mm]:3020 Radstand [mm] / Wheelbase [mm]:3320 Radstand [mm] / Wheelbase [mm]:3620 Radstand [mm] / Wheelbase [mm]:4220 Radstand [mm] / Wheelbase [mm]:4820 für Fzg. mit zul. Gesamtgewicht [t] / For vehicles with permissible total weight [t]:8 Baumuster / Model:970.221-223/225/227	(40) (48) (48) (48) (48) (48) (80) (21)
		823, 823 L, 824, 824 L <span style="float: right;">01.98 -</span>		<b>LHD</b>  Lenkstockhebel zur 1. VA / Pitman Arm to 1st FA Radstand [mm] / Wheelbase [mm]:3020 Radstand [mm] / Wheelbase [mm]:3320 Radstand [mm] / Wheelbase [mm]:3620 Radstand [mm] / Wheelbase [mm]:4220 Radstand [mm] / Wheelbase [mm]:4820 für Fzg. mit zul. Gesamtgewicht [t] / For vehicles with permissible total weight [t]:8 Baumuster / Model:970.021-023/025/027	(40) (48) (48) (48) (48) (48) (80) (21)
		814 K, 7,49 t <span style="float: right;">01.98 - 10.04</span>		<b>LHD</b>  Lenkstockhebel zur 1. VA / Pitman Arm to 1st FA Achslast VA ab [kg] / Axle Load FA from [kg]:3500 Achslast VA bis [kg] / Axle Load FA to [kg]:3500 Radstand [mm] / Wheelbase [mm]:3020 für Fzg. mit zul. Gesamtgewicht [t] / For vehicles with permissible total weight [t]:7,49 Baumuster / Model:972.011	(40) (16) (17) (48) (80) (21)

Pos











Ref.

# MERCEDES-BENZ



ATEGO 812 - 824

4x2

 <b>1</b>	<b>Lenkstange / Centre Rod Assembly</b> Schubstange / Push Rod einseitig verstellbar / Adjustable on one side Länge [mm] / Length [mm]:846 Konusmaß [mm] / Cone Size [mm]:26 Rohr-Ø [mm] / Pipe Ø [mm]:42 mit Zubehör / With accessories	(4) (55) (68) (43) (37) (52) (88)	<b>24240 01</b>  11402 01	
	812 812, 813 822, 822 L, 7,49 t	01.98 - 10.04 10.04 - 10.04 -	<b>RHD</b>  Lenkstockhebel zur 1. VA / Pitman Arm to 1st FA Achslast VA ab [kg] / Axle Load FA from [kg]:3500 Achslast VA bis [kg] / Axle Load FA to [kg]:3500 Radstand [mm] / Wheelbase [mm]:3020 Radstand [mm] / Wheelbase [mm]:3320 Radstand [mm] / Wheelbase [mm]:3620 Radstand [mm] / Wheelbase [mm]:4220 Radstand [mm] / Wheelbase [mm]:4820 für Fzg. mit zul. Gesamtgewicht [t] / For vehicles with permissible total weight [t]:7,49 Baumuster / Model:970.011-013/015/017	(40) (16) (17) (48) (48) (48) (48) (48) (80) (21)
	815,815 L, 7,49 t 815, 815 L, 816, 816 L 817,817 L, 7,49 t 818, 818 L, 7,49 t	01.98 - 10.04 10.04 - 01.98 - 10.04 10.04 -	<b>RHD</b>  Lenkstockhebel zur 1. VA / Pitman Arm to 1st FA Radstand [mm] / Wheelbase [mm]:3020 Radstand [mm] / Wheelbase [mm]:3320 Radstand [mm] / Wheelbase [mm]:3620 Radstand [mm] / Wheelbase [mm]:4220 Radstand [mm] / Wheelbase [mm]:4820 für Fzg. mit zul. Gesamtgewicht [t] / For vehicles with permissible total weight [t]:7,49 Baumuster / Model:970.011-013/015/017	(40) (48) (48) (48) (48) (48) (80) (21)
	815,815 L, 7,49 t 815, 815 L, 816, 816 L 817,817 L, 7,49 t 818, 818 L, 7,49 t	01.98 - 10.04 10.04 - 01.98 - 10.04 10.04 -	<b>RHD</b> Lenkstockhebel zur 1. VA / Pitman Arm to 1st FA Radstand [mm] / Wheelbase [mm]:3020 Radstand [mm] / Wheelbase [mm]:3320 Radstand [mm] / Wheelbase [mm]:3620 Radstand [mm] / Wheelbase [mm]:4220 Radstand [mm] / Wheelbase [mm]:4820 für Fzg. mit zul. Gesamtgewicht [t] / For vehicles with permissible total weight [t]:7,49 Baumuster / Model:970.211-213/215/217	(40) (48) (48) (48) (48) (48) (80) (21)
	815 K, 7,49 t 815 K, 816 K, 7,49 t 817 K, 7,49 t 818 K, 7,49 t 822 K, 7,49 t 824 K	01.98 - 10.04 10.04 - 01.98 - 10.04 10.04 - 10.04 - 01.98 -	<b>RHD</b>  Lenkstockhebel zur 1. VA / Pitman Arm to 1st FA Achslast VA ab [kg] / Axle Load FA from [kg]:3500 Achslast VA bis [kg] / Axle Load FA to [kg]:3500 Radstand [mm] / Wheelbase [mm]:3020 Radstand [mm] / Wheelbase [mm]:3320 für Fzg. mit zul. Gesamtgewicht [t] / For vehicles with permissible total weight [t]:7,49 Baumuster / Model:972.011-012	(40) (16) (17) (48) (48) (80) (21)
	815 F	01.98 - 10.04	<b>RHD</b>  Lenkstockhebel zur 1. VA / Pitman Arm to 1st FA Achslast VA ab [kg] / Axle Load FA from [kg]:3500 Achslast VA bis [kg] / Axle Load FA to [kg]:3500 Radstand [mm] / Wheelbase [mm]:3020 Radstand [mm] / Wheelbase [mm]:3320 Radstand [mm] / Wheelbase [mm]:3610 für Feuerwehrfahrzeuge / For fire brigade vehicles für Fzg. mit zul. Gesamtgewicht [t] / For vehicles with permissible total weight [t]:7,49 Baumuster / Model:976.011-013	(40) (16) (17) (48) (48) (48) (79) (80) (21)
	814, 814 L 815,815 L, 8 t 817,817 L, 8 t 818, 818 L, 8 t	01.98 - 10.04 01.98 - 10.04 01.98 - 10.04 10.04 -	<b>RHD</b>  Lenkstockhebel zur 1. VA / Pitman Arm to 1st FA Radstand [mm] / Wheelbase [mm]:3020 Radstand [mm] / Wheelbase [mm]:3320 Radstand [mm] / Wheelbase [mm]:3620 Radstand [mm] / Wheelbase [mm]:4220 Radstand [mm] / Wheelbase [mm]:4820 für Fzg. mit zul. Gesamtgewicht [t] / For vehicles with permissible total weight [t]:8 Baumuster / Model:970.021-023/025/027	(40) (48) (48) (48) (48) (48) (80) (21)

## MERCEDES-BENZ

### ATEGO 812 - 824 4x2

 1	<b>Lenkstange / Centre Rod Assembly</b> Schubstange / Push Rod einseitig verstellbar / Adjustable on one side Länge [mm] / Length [mm]:846 Konusmaß [mm] / Cone Size [mm]:26 Rohr-Ø [mm] / Pipe Ø [mm]:42 mit Zubehör / With accessories	(4) (55) (68) (43) (37) (52) (88)	24240 01 ▲ 11402 01	970 460 08 05	
	814, 814 L 815,815 L, 8 t 817,817 L, 8 t 818, 818 L, 8 t	01.98 - 10.04 01.98 - 10.04 01.98 - 10.04 10.04 -	<div style="display: flex; justify-content: space-between;"> <span><b>[RHD]</b></span> <span></span> </div> Lenkstockhebel zur 1. VA / Pitman Arm to 1st FA Radstand [mm] / Wheelbase [mm]:3620 Radstand [mm] / Wheelbase [mm]:4220 Radstand [mm] / Wheelbase [mm]:4820 für Fzg. mit zul. Gesamtgewicht [t] / For vehicles with permissible total weight [t]:8 Baumuster / Model:970.223/225/227		
	815 K, 8 t 815 K, 816 K, 8 t 817 K, 8 t 818 K, 8 t 822 K, 8 t	01.98 - 10.04 10.04 - 01.98 - 10.04 10.04 - 10.04 -			
	823,823 L	01.98 - 10.04	<div style="display: flex; justify-content: space-between;"> <span><b>[RHD]</b></span> <span></span> </div> Lenkstockhebel zur 1. VA / Pitman Arm to 1st FA Radstand [mm] / Wheelbase [mm]:3020 Radstand [mm] / Wheelbase [mm]:3320 Radstand [mm] / Wheelbase [mm]:3620 Radstand [mm] / Wheelbase [mm]:4220 Radstand [mm] / Wheelbase [mm]:4820 für Fzg. mit zul. Gesamtgewicht [t] / For vehicles with permissible total weight [t]:8 Baumuster / Model:970.221-223/225/227		
	823,823 L	01.98 - 10.04			
	814 K, 8 t 823 K	01.98 - 10.04 01.98 - 10.04	<div style="display: flex; justify-content: space-between;"> <span><b>[RHD]</b></span> <span></span> </div> Lenkstockhebel zur 1. VA / Pitman Arm to 1st FA Achslast VA ab [kg] / Axle Load FA from [kg]:3500 Achslast VA bis [kg] / Axle Load FA to [kg]:3500 Radstand [mm] / Wheelbase [mm]:3020 für Fzg. mit zul. Gesamtgewicht [t] / For vehicles with permissible total weight [t]:8 Baumuster / Model:970.022-023/025/027		
	822, 822 L, 8 t	10.04 -			
	822, 822 L, 8 t	10.04 -	<div style="display: flex; justify-content: space-between;"> <span><b>[RHD]</b></span> <span></span> </div> Lenkstockhebel zur 1. VA / Pitman Arm to 1st FA Radstand [mm] / Wheelbase [mm]:3020 Radstand [mm] / Wheelbase [mm]:3320 Radstand [mm] / Wheelbase [mm]:3620 Radstand [mm] / Wheelbase [mm]:4220 für Fzg. mit zul. Gesamtgewicht [t] / For vehicles with permissible total weight [t]:7,49 Baumuster / Model:970.211-213/215		

Pos





Ref.

# MERCEDES-BENZ

ATEGO 812 - 824

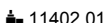
4x2

 <b>1</b>	<b>Lenkstange / Centre Rod Assembly</b> Schubstange / Push Rod einseitig verstellbar / Adjustable on one side Länge [mm] / Length [mm]:846 Konusmaß [mm] / Cone Size [mm]:26 Rohr-Ø [mm] / Pipe Ø [mm]:42 mit Zubehör / With accessories	(4) (55) (68) (43) (37) (52) (88)	<b>24240 01</b>  11402 01 <b>970 460 08 05</b>
	823, 823 L, 824, 824 L 01.98 -	<b>RHD</b>  Lenkstockhebel zur 1. VA / Pitman Arm to 1st FA Radstand [mm] / Wheelbase [mm]:3020 Radstand [mm] / Wheelbase [mm]:3320 Radstand [mm] / Wheelbase [mm]:3620 Radstand [mm] / Wheelbase [mm]:4220 Radstand [mm] / Wheelbase [mm]:4820 für Fzg. mit zul. Gesamtgewicht [t] / For vehicles with permissible total weight [t]:8 Baumuster / Model:970.021-023/025/027	(40) (48) (48) (48) (48) (48) (80) (21)
	823, 823 L, 824, 824 L 01.98 -	<b>RHD</b> Lenkstockhebel zur 1. VA / Pitman Arm to 1st FA Radstand [mm] / Wheelbase [mm]:3020 Radstand [mm] / Wheelbase [mm]:3320 Radstand [mm] / Wheelbase [mm]:3620 Radstand [mm] / Wheelbase [mm]:4220 Radstand [mm] / Wheelbase [mm]:4820 für Fzg. mit zul. Gesamtgewicht [t] / For vehicles with permissible total weight [t]:8 Baumuster / Model:970.221-223/225/227	(40) (48) (48) (48) (48) (48) (80) (21)
	814 K, 7,49 t 01.98 - 10.04	<b>RHD</b>  Lenkstockhebel zur 1. VA / Pitman Arm to 1st FA Achslast VA ab [kg] / Axle Load FA from [kg]:3500 Achslast VA bis [kg] / Axle Load FA to [kg]:3500 Radstand [mm] / Wheelbase [mm]:3020 für Fzg. mit zul. Gesamtgewicht [t] / For vehicles with permissible total weight [t]:7,49 Baumuster / Model:972.011	(40) (16) (17) (48) (80) (21)



# MERCEDES-BENZ

ATEGO 812 - 824

4x2







1	<b>Lenkstange / Centre Rod Assembly</b> Schubstange / Push Rod einseitig verstellbar / Adjustable on one side Länge [mm] / Length [mm]:837 Konusmaß [mm] / Cone Size [mm]:26 Rohr-Ø [mm] / Pipe Ø [mm]:40 mit Zubehör / With accessories	(4) (55) (68) (43) (37) (52) (88)	24241 01 972 460 14 05 11402 01	
	814, 814 L 01.98 - 10.04 815,815 L, 8 t 01.98 - 10.04 817,817 L, 8 t 01.98 - 10.04 818, 818 L, 8 t 10.04 -		<b>LHD</b>	Lenkstockhebel zur 1. VA / Pitman Arm to 1st FA (40) Scheibenbremse / Disc Brake (53) Radstand [mm] / Wheelbase [mm]:3020 (48) Radstand [mm] / Wheelbase [mm]:3320 (48) Radstand [mm] / Wheelbase [mm]:3620 (48) Radstand [mm] / Wheelbase [mm]:4220 (48) Radstand [mm] / Wheelbase [mm]:4820 (48) für Fzg. mit zul. Gesamtgewicht [t] / For vehicles with permissible total weight [t]:8 (80) Baumuster / Model:970.021-023/025/027 (21)
	814, 814 L 01.98 - 10.04 815,815 L, 8 t 01.98 - 10.04 817,817 L, 8 t 01.98 - 10.04 818, 818 L, 8 t 10.04 -		<b>LHD</b>	Lenkstockhebel zur 1. VA / Pitman Arm to 1st FA (40) Radstand [mm] / Wheelbase [mm]:3620 (48) Radstand [mm] / Wheelbase [mm]:4220 (48) Radstand [mm] / Wheelbase [mm]:4820 (48) für Fzg. mit zul. Gesamtgewicht [t] / For vehicles with permissible total weight [t]:8 (80) Baumuster / Model:970.223/225/227 (21)
	815 K, 8 t 01.98 - 10.04 815 K, 816 K, 8 t 10.04 - 817 K, 8 t 01.98 - 10.04 818 K, 8 t 10.04 - 822 K, 8 t 10.04 -		<b>LHD</b>	Lenkstockhebel zur 1. VA / Pitman Arm to 1st FA (40) Achslast VA ab [kg] / Axle Load FA from [kg]:4100 (16) Achslast VA bis [kg] / Axle Load FA to [kg]:4100 (17) Radstand [mm] / Wheelbase [mm]:3020 (48) Radstand [mm] / Wheelbase [mm]:3320 (48) für Fzg. mit zul. Gesamtgewicht [t] / For vehicles with permissible total weight [t]:8 (80) Baumuster / Model:972.021-022 (21)
	823,823 L 01.98 - 10.04 823, 823 L, 824, 824 L 01.98 -		<b>LHD</b>	Lenkstockhebel zur 1. VA / Pitman Arm to 1st FA (40) Scheibenbremse / Disc Brake (53) Radstand [mm] / Wheelbase [mm]:3020 (48) Radstand [mm] / Wheelbase [mm]:3320 (48) Radstand [mm] / Wheelbase [mm]:3620 (48) Radstand [mm] / Wheelbase [mm]:4220 (48) Radstand [mm] / Wheelbase [mm]:4820 (48) für Fzg. mit zul. Gesamtgewicht [t] / For vehicles with permissible total weight [t]:8 (80) Baumuster / Model:970.221-223/225/227 (21)
	823,823 L 01.98 - 10.04 823, 823 L, 824, 824 L 01.98 -		<b>LHD</b>	Lenkstockhebel zur 1. VA / Pitman Arm to 1st FA (40) Scheibenbremse / Disc Brake (53) Radstand [mm] / Wheelbase [mm]:3320 (48) Radstand [mm] / Wheelbase [mm]:3620 (48) Radstand [mm] / Wheelbase [mm]:4220 (48) Radstand [mm] / Wheelbase [mm]:4820 (48) für Fzg. mit zul. Gesamtgewicht [t] / For vehicles with permissible total weight [t]:8 (80) Baumuster / Model:970.022-023/025/027 (21)
	814 K, 8 t 01.98 - 10.04 823 K 01.98 - 10.04		<b>LHD</b>	Lenkstockhebel zur 1. VA / Pitman Arm to 1st FA (40) Achslast VA ab [kg] / Axle Load FA from [kg]:4100 (16) Achslast VA bis [kg] / Axle Load FA to [kg]:4100 (17) Radstand [mm] / Wheelbase [mm]:3020 (48) für Fzg. mit zul. Gesamtgewicht [t] / For vehicles with permissible total weight [t]:8 (80) Baumuster / Model:972.021 (21)



# MERCEDES-BENZ







ATEGO 812 - 824

4x2

 <b>1</b>	<b>Lenkstange / Centre Rod Assembly</b> Schubstange / Push Rod einseitig verstellbar / Adjustable on one side Länge [mm] / Length [mm]:837 Konusmaß [mm] / Cone Size [mm]:26 Rohr-Ø [mm] / Pipe Ø [mm]:40 mit Zubehör / With accessories		(4) (55) (68) (43) (37) (52) (88)	<b>24242 01</b>  11402 01	<b>972 460 15 05</b>
	814, 814 L 815,815 L, 8 t 817,817 L, 8 t 818, 818 L, 8 t	01.98 - 10.04 01.98 - 10.04 01.98 - 10.04 10.04 -	<b>[RHD]</b> Lenkstockhebel zur 1. VA / Pitman Arm to 1st FA Radstand [mm] / Wheelbase [mm]:3620 Radstand [mm] / Wheelbase [mm]:4220 Radstand [mm] / Wheelbase [mm]:4820 für Fzg. mit zul. Gesamtgewicht [t] / For vehicles with permissible total weight [t]:8 Baumuster / Model:970.223/225/227	(40) (48) (48) (48) (80) (21)	
	814, 814 L 815,815 L, 8 t 817,817 L, 8 t 818, 818 L, 8 t	01.98 - 10.04 01.98 - 10.04 01.98 - 10.04 10.04 -	<b>[RHD]</b>  Lenkstockhebel zur 1. VA / Pitman Arm to 1st FA Radstand [mm] / Wheelbase [mm]:3020 Radstand [mm] / Wheelbase [mm]:3320 Radstand [mm] / Wheelbase [mm]:3620 Radstand [mm] / Wheelbase [mm]:4220 Radstand [mm] / Wheelbase [mm]:4820 für Fzg. mit zul. Gesamtgewicht [t] / For vehicles with permissible total weight [t]:8 Baumuster / Model:970.021-023/025/027	(40) (48) (48) (48) (48) (48) (80) (21)	
	815 K, 8 t 815 K, 816 K, 8 t 817 K, 8 t 818 K, 8 t 822 K, 8 t	01.98 - 10.04 10.04 - 01.98 - 10.04 10.04 - 10.04 -	<b>[RHD]</b>  Lenkstockhebel zur 1. VA / Pitman Arm to 1st FA Achslast VA ab [kg] / Axle Load FA from [kg]:4100 Achslast VA bis [kg] / Axle Load FA to [kg]:4100 Radstand [mm] / Wheelbase [mm]:3020 Radstand [mm] / Wheelbase [mm]:3320 für Fzg. mit zul. Gesamtgewicht [t] / For vehicles with permissible total weight [t]:8 Baumuster / Model:972.021-022	(40) (16) (17) (48) (48) (80) (21)	
	823,823 L 823, 823 L, 824, 824 L	01.98 - 10.04 01.98 -	<b>[RHD]</b> Lenkstockhebel zur 1. VA / Pitman Arm to 1st FA Radstand [mm] / Wheelbase [mm]:3020 Radstand [mm] / Wheelbase [mm]:3320 Radstand [mm] / Wheelbase [mm]:3620 Radstand [mm] / Wheelbase [mm]:4220 Radstand [mm] / Wheelbase [mm]:4820 für Fzg. mit zul. Gesamtgewicht [t] / For vehicles with permissible total weight [t]:8 Baumuster / Model:970.221-223/225/227	(40) (48) (48) (48) (48) (48) (80) (21)	
	823,823 L 823, 823 L, 824, 824 L	01.98 - 10.04 01.98 -	<b>[RHD]</b>  Lenkstockhebel zur 1. VA / Pitman Arm to 1st FA Scheibenbremse / Disc Brake Radstand [mm] / Wheelbase [mm]:3320 Radstand [mm] / Wheelbase [mm]:3620 Radstand [mm] / Wheelbase [mm]:4220 Radstand [mm] / Wheelbase [mm]:4820 für Fzg. mit zul. Gesamtgewicht [t] / For vehicles with permissible total weight [t]:8 Baumuster / Model:970.022-023/025/027	(40) (53) (48) (48) (48) (48) (80) (21)	
	814 K, 8 t 823 K	01.98 - 10.04 01.98 - 10.04	<b>[RHD]</b>  Lenkstockhebel zur 1. VA / Pitman Arm to 1st FA Achslast VA ab [kg] / Axle Load FA from [kg]:4100 Achslast VA bis [kg] / Axle Load FA to [kg]:4100 Radstand [mm] / Wheelbase [mm]:3020 für Fzg. mit zul. Gesamtgewicht [t] / For vehicles with permissible total weight [t]:8 Baumuster / Model:972.021	(40) (16) (17) (48) (80) (21)	

## MERCEDES-BENZ

### ATEGO 812 - 824 4x2

<div></div> <div>20</div>	<b>Lenker, Radaufhängung / Track Control Arm</b> Querlenker / Wishbone Länge [mm] / Length [mm]:655 Rohr-Ø [mm] / Pipe Ø [mm]:40 Bohrung-Ø 1 / Bohrung-Ø 2 [mm] / Bore Ø 1 / Bore Ø 2 [mm]:17/17 Lochabstand 1/Lochabstand 2 / Hole Pitch 1/ Hole Pitch 2:115/115 Molekularlager / Molecular Bearing		(3) (47) (43) (52) (22) (41) (45)	33709 01972 350 09 06	
	815,815 L, 7,49 t 815, 815 L, 816, 816 L 817,817 L, 7,49 t 818, 818 L, 7,49 t 822, 822 L, 7,49 t	01.98 - 10.04 10.04 - 01.98 - 10.04 10.04 - 10.04 -		Radstand [mm] / Wheelbase [mm]:3020 Radstand [mm] / Wheelbase [mm]:3320 Radstand [mm] / Wheelbase [mm]:3620 Radstand [mm] / Wheelbase [mm]:4220 Radstand [mm] / Wheelbase [mm]:4820 für Fzg. mit zul. Gesamtgewicht [t] / For vehicles with permissible total weight [t]:7,49 Baumuster / Model:970.211-213/215/217	(48) (48) (48) (48) (48) (80) (21)
	814, 814 L 815,815 L, 8 t 817,817 L, 8 t 818, 818 L, 8 t 823,823 L 823, 823 L, 824, 824 L	01.98 - 10.04 01.98 - 10.04 01.98 - 10.04 10.04 - 01.98 - 10.04 01.98 -		Radstand [mm] / Wheelbase [mm]:3620 Radstand [mm] / Wheelbase [mm]:4220 Radstand [mm] / Wheelbase [mm]:4820 für Fzg. mit zul. Gesamtgewicht [t] / For vehicles with permissible total weight [t]:8 Baumuster / Model:970.223/225/227	(48) (48) (48) (80) (21)
	822, 822 L, 8 t	10.04 -		Radstand [mm] / Wheelbase [mm]:3620 Radstand [mm] / Wheelbase [mm]:4220 Radstand [mm] / Wheelbase [mm]:4820 für Fzg. mit zul. Gesamtgewicht [t] / For vehicles with permissible total weight [t]:8 Baumuster / Model:970.223/225/227	(48) (48) (48) (80) (21)
	822, 822 L, 8 t	10.04 -		Radstand [mm] / Wheelbase [mm]:3020 Radstand [mm] / Wheelbase [mm]:3320 Radstand [mm] / Wheelbase [mm]:3620 Radstand [mm] / Wheelbase [mm]:4220 Radstand [mm] / Wheelbase [mm]:4820 für Fzg. mit zul. Gesamtgewicht [t] / For vehicles with permissible total weight [t]:7,49 Baumuster / Model:970.211-213/215/217	(48) (48) (48) (48) (48) (80) (21)
	<b>Kugelkopf, Schaltgestänge</b> <b>Ball Socket, gearshift linkage</b> Länge [mm] / Length [mm]:55 Konusmaß [mm] / Cone Size [mm]:10 Aussengewinde [mm] / Outer Thread [mm]:M14x1,5 mit Rechtsgewinde / with right-hand thread		(2) (43) (37) (20) (87)	19465 01000 996 70 45	
812 812, 813 814, 814 L 814 K, 7,49 t 814 K, 8 t 815,815 L, 7,49 t 815,815 L, 8 t 815 F 815 K, 7,49 t 815 K, 8 t 815, 815 L, 816, 816 L 815 K, 816 K, 7,49 t 815 K, 816 K, 8 t 817,817 L, 7,49 t 817,817 L, 8 t 817 K, 7,49 t 817 K, 8 t 818, 818 L, 7,49 t 818, 818 L, 8 t 818 K, 8 t 818 K, 7,49 t 822, 822 L, 7,49 t 822, 822 L, 8 t 822 K, 7,49 t 823,823 L 823, 823 L, 824, 824 L 823 K 824 K	01.98 - 10.04 10.04 - 01.98 - 10.04 01.98 - 10.04 01.98 - 10.04 01.98 - 10.04 01.98 - 10.04 01.98 - 10.04 01.98 - 10.04 01.98 - 10.04 10.04 - 10.04 - 10.04 - 01.98 - 10.04 01.98 - 10.04 01.98 - 10.04 01.98 - 10.04 10.04 - 10.04 - 10.04 - 10.04 - 10.04 - 10.04 - 01.98 - 10.04 01.98 - 01.98 - 10.04 01.98 -				

Pos



Ref.

## MERCEDES-BENZ

**ATEGO 812 - 824**







**4x2**

	<b>Winkelgelenk / angle joint</b>		(9)	<b>22721 01</b>	<b>000 268 59 89</b>
	Länge [mm] / Length [mm]:55		(43)		
	Konusmaß [mm] / Cone Size [mm]:12		(37)		
	Aussengewinde [mm] / Outer Thread [mm]:M14x1,5		(20)		
	mit Rechtsgewinde / with right-hand thread		(87)		
	814, 814 L	01.98 - 10.04			
	814 K, 8 t	01.98 - 10.04			
	815,815 L, 8 t	01.98 - 10.04			
	815 K, 8 t	01.98 - 10.04			
	815 K, 816 K, 8 t	10.04 -			
	817,817 L, 8 t	01.98 - 10.04			
	817 K, 8 t	01.98 - 10.04			
	818, 818 L, 8 t	10.04 -			
	818 K, 8 t	10.04 -			
	823,823 L	01.98 - 10.04			
	823, 823 L, 824, 824 L	01.98 -			
	823 K	01.98 - 10.04			



# MERCEDES-BENZ

**ATEGO 915 - 925**
**4x2**

 <div>6</div>	<b>Spurstange / Rod Assembly</b> Führungsstange / Guide Rod einseitig verstellbar / Adjustable on one side Länge [mm] / Length [mm]:1640 Konusmaß [mm] / Cone Size [mm]:26 Rohr-Ø [mm] / Pipe Ø [mm]:40 mit Zubehör / With accessories		(5) (33) (68) (43) (37) (52) (88)	<b>23977 01</b>  11402 01		<b>970 330 02 03</b>	
	915, 915 L, 916, 916 L 917, 917 L 918, 918 L 922, 922 L 923, 923 L 923, 923 L, 924, 924 L	10.04 - 01.98 - 10.04 10.04 - 10.04 - 01.98 - 10.04 10.04 -	Achsausführung / Axle Version:730714 für Fzg. mit zul. Gesamtgewicht [t] / For vehicles with permissible total weight [t]:9,5 Baumuster / Model:970.031-033/035/037/233/235/237	(15) (80) (21)			
	916 K 917 K 918 K 922 K 924 K	10.04 - 01.98 - 10.04 10.04 - 10.04 - 10.04 -	Achsausführung / Axle Version:730714 für Fzg. mit zul. Gesamtgewicht [t] / For vehicles with permissible total weight [t]:9,5 Baumuster / Model:972.031-032	(15) (80) (21)			
	923 K	01.98 - 10.04	Achsausführung / Axle Version:730714 für Fzg. mit zul. Gesamtgewicht [t] / For vehicles with permissible total weight [t]:9,5 Baumuster / Model:972.031	(15) (80) (21)			
	917 KO	01.98 - 10.04	Achsausführung / Axle Version:730714 für Fzg. mit zul. Gesamtgewicht [t] / For vehicles with permissible total weight [t]:9,5 Baumuster / Model:975.031	(15) (80) (21)			
 <div>6</div>	<b>Spurstange / Rod Assembly</b> Führungsstange / Guide Rod beidseitig verstellbar / Adjustable on both sides Länge [mm] / Length [mm]:1605 Konusmaß [mm] / Cone Size [mm]:30 Rohr-Ø [mm] / Pipe Ø [mm]:40 mit Zubehör / With accessories		(5) (33) (67) (43) (37) (52) (88)	<b>23996 01</b>  11505 02  11492 02		<b>975 330 02 03</b>	
	917, 917 L 918, 918 L 922, 922 L 923, 923 L 923, 923 L, 924, 924 L	01.98 - 10.04 10.04 - 10.04 - 01.98 - 10.04 10.04 -	Achsausführung / Axle Version:730024 Baumuster / Model:970.031-033/035/037	(15) (21)			
	916 K 917 K 918 K 922 K 923 K 924 K	10.04 - 01.98 - 10.04 10.04 - 10.04 - 01.98 - 10.04 10.04 -	Achsausführung / Axle Version:730024 Baumuster / Model:972.031	(15) (21)			
	917 KO	01.98 - 10.04	Achsausführung / Axle Version:730024 Baumuster / Model:975.031	(15) (21)			
	915, 915 L, 916, 916 L	10.04 -	Achsausführung / Axle Version:730024 für Fzg. mit zul. Gesamtgewicht [t] / For vehicles with permissible total weight [t]:9,5 Baumuster / Model:970.031-033/035/037	(15) (80) (21)			

Pos









Ref.

# MERCEDES-BENZ







ATEGO 915 - 925

4x2

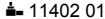
 1	<b>Lenkstange / Centre Rod Assembly</b> Schubstange / Push Rod einseitig verstellbar / Adjustable on one side Länge [mm] / Length [mm]:837 Konusmaß [mm] / Cone Size [mm]:26 Rohr-Ø [mm] / Pipe Ø [mm]:40 mit Zubehör / With accessories	(4) (55) (68) (43) (37) (52) (88)	<div> <div>24241 01</div> <div>972 460 14 05</div> <div>  </div> </div> <div>  </div> <div>           Radstand [mm] / Wheelbase [mm]:3620            Radstand [mm] / Wheelbase [mm]:4220            Radstand [mm] / Wheelbase [mm]:4820            für Fzg. mit zul. Gesamtgewicht [t] / For vehicles with permissible total weight [t]:9,5            Baumuster / Model:970.233/235/237         </div> <div>           (40) (48) (48) (48) (80) (21)         </div>
	915, 915 L, 916, 916 L 917, 917 L 918, 918 L 922, 922 L 923, 923 L 923, 923 L, 924, 924 L	10.04 - 01.98 - 10.04 10.04 - 10.04 - 01.98 - 10.04 10.04 -	<div>  </div> <div>           Lenkstockhebel zur 1. VA / Pitman Arm to 1st FA            Scheibenbremse / Disc Brake            Radstand [mm] / Wheelbase [mm]:3020            Radstand [mm] / Wheelbase [mm]:3320            Radstand [mm] / Wheelbase [mm]:3620            Radstand [mm] / Wheelbase [mm]:4220            Radstand [mm] / Wheelbase [mm]:4820            für Fzg. mit zul. Gesamtgewicht [t] / For vehicles with permissible total weight [t]:9,5            Baumuster / Model:970.031-033/035/037         </div> <div>           (40) (53) (48) (48) (48) (48) (48) (80) (21)         </div>
	916 K 917 K 918 K 922 K 924 K	10.04 - 01.98 - 10.04 10.04 - 10.04 - 10.04 -	<div>  </div> <div>           Lenkstockhebel zur 1. VA / Pitman Arm to 1st FA            Achslast VA ab [kg] / Axle Load FA from [kg]:4100            Achslast VA bis [kg] / Axle Load FA to [kg]:4100            Radstand [mm] / Wheelbase [mm]:3020            Radstand [mm] / Wheelbase [mm]:3320            für Fzg. mit zul. Gesamtgewicht [t] / For vehicles with permissible total weight [t]:9,5            Baumuster / Model:972.031-032         </div> <div>           (40) (16) (17) (48) (48) (80) (21)         </div>
	923 K	01.98 - 10.04	<div>  </div> <div>           Lenkstockhebel zur 1. VA / Pitman Arm to 1st FA            Achslast VA ab [kg] / Axle Load FA from [kg]:4100            Achslast VA bis [kg] / Axle Load FA to [kg]:4100            Radstand [mm] / Wheelbase [mm]:3320            für Fzg. mit zul. Gesamtgewicht [t] / For vehicles with permissible total weight [t]:9,5            Baumuster / Model:972.032         </div> <div>           (40) (16) (17) (48) (80) (21)         </div>
	917 KO	01.98 - 10.04	<div>  </div> <div>           Lenkstockhebel zur 1. VA / Pitman Arm to 1st FA            Achslast VA ab [kg] / Axle Load FA from [kg]:4100            Achslast VA bis [kg] / Axle Load FA to [kg]:4100            Radstand [mm] / Wheelbase [mm]:3020            für Kehrmaschinen / For sweeping machines            für Fzg. mit zul. Gesamtgewicht [t] / For vehicles with permissible total weight [t]:9,5            Baumuster / Model:975.031            Müllfahrzeug / refuse collector         </div> <div>           (40) (16) (17) (48) (81) (80) (21) (46)         </div>

## MERCEDES-BENZ

### ATEGO 915 - 925 4x2

 <b>1</b>	<b>Lenkstange / Centre Rod Assembly</b> Schubstange / Push Rod einseitig verstellbar / Adjustable on one side Länge [mm] / Length [mm]:837 Konusmaß [mm] / Cone Size [mm]:26 Rohr-Ø [mm] / Pipe Ø [mm]:40 mit Zubehör / With accessories	(4) (55) (68) (43) (37) (52) (88)	<b>24242 01</b>  11402 01 	<b>972 460 15 05</b>
	915, 915 L, 916, 916 L 917, 917 L 918, 918 L 922, 922 L 923, 923 L 923, 923 L, 924, 924 L	10.04 - 01.98 - 10.04 10.04 - 10.04 - 01.98 - 10.04 10.04 -	<b>[RHD]</b> Lenkstockhebel zur 1. VA / Pitman Arm to 1st FA Radstand [mm] / Wheelbase [mm]:3620 Radstand [mm] / Wheelbase [mm]:4220 Radstand [mm] / Wheelbase [mm]:4820 für Fzg. mit zul. Gesamtgewicht [t] / For vehicles with permissible total weight [t]:9,5 Baumuster / Model:970.233/235/237	(40) (48) (48) (48) (80) (21)
	915, 915 L, 916, 916 L 917, 917 L 918, 918 L 922, 922 L 923, 923 L 923, 923 L, 924, 924 L	10.04 - 01.98 - 10.04 10.04 - 10.04 - 01.98 - 10.04 10.04 -	<b>[RHD]</b>  Lenkstockhebel zur 1. VA / Pitman Arm to 1st FA Scheibenbremse / Disc Brake Radstand [mm] / Wheelbase [mm]:3020 Radstand [mm] / Wheelbase [mm]:3320 Radstand [mm] / Wheelbase [mm]:3620 Radstand [mm] / Wheelbase [mm]:4220 Radstand [mm] / Wheelbase [mm]:4820 für Fzg. mit zul. Gesamtgewicht [t] / For vehicles with permissible total weight [t]:9,5 Baumuster / Model:970.031-033/035/037	(40) (53) (48) (48) (48) (48) (48) (80) (21)
	916 K 917 K 918 K 922 K 924 K	10.04 - 01.98 - 10.04 10.04 - 10.04 - 10.04 -	<b>[RHD]</b>  Lenkstockhebel zur 1. VA / Pitman Arm to 1st FA Achslast VA ab [kg] / Axle Load FA from [kg]:4100 Achslast VA bis [kg] / Axle Load FA to [kg]:4100 Radstand [mm] / Wheelbase [mm]:3020 Radstand [mm] / Wheelbase [mm]:3320 für Fzg. mit zul. Gesamtgewicht [t] / For vehicles with permissible total weight [t]:9,5 Baumuster / Model:972.031-032	(40) (16) (17) (48) (48) (80) (21)
	923 K	01.98 - 10.04	<b>[RHD]</b>  Lenkstockhebel zur 1. VA / Pitman Arm to 1st FA Achslast VA ab [kg] / Axle Load FA from [kg]:4100 Achslast VA bis [kg] / Axle Load FA to [kg]:4100 Radstand [mm] / Wheelbase [mm]:3320 für Fzg. mit zul. Gesamtgewicht [t] / For vehicles with permissible total weight [t]:9,5 Baumuster / Model:972.032	(40) (16) (17) (48) (80) (21)
	917 KO	01.98 - 10.04	<b>[RHD]</b>  Lenkstockhebel zur 1. VA / Pitman Arm to 1st FA Achslast VA ab [kg] / Axle Load FA from [kg]:4100 Achslast VA bis [kg] / Axle Load FA to [kg]:4100 Radstand [mm] / Wheelbase [mm]:3020 für Kehrmaschinen / For sweeping machines für Fzg. mit zul. Gesamtgewicht [t] / For vehicles with permissible total weight [t]:9,5 Baumuster / Model:975.031 Müllfahrzeug / refuse collector	(40) (16) (17) (48) (81) (80) (21) (46)

Pos











Ref.

# MERCEDES-BENZ





ATEGO 915 - 925

4x2

 <b>1</b>	<b>Lenkstange / Centre Rod Assembly</b>		(4)		<b>25154 01</b> <b>972 460 20 05</b> ▲ 11505 02
	Schubstange / Push Rod		(55)		
	einseitig verstellbar / Adjustable on one side		(68)		
	Länge [mm] / Length [mm]:894		(43)		
	Rohr-Ø [mm] / Pipe Ø [mm]:50		(52)		
	Konusmaß [mm] / Cone Size [mm]:30		(37)		
	Konusmaß [mm] / Cone Size [mm]:26		(37)		
	mit Zubehör / With accessories		(88)		
	915, 915 L, 916, 916 L	10.04 -			
	917,917 L	01.98 - 10.04			
	918, 918 L	10.04 -			
	922, 922 L	10.04 -			
	923,923 L	01.98 - 10.04			
	923, 923 L, 924, 924 L	10.04 -			
	916 K	10.04 -			
	917 K	01.98 - 10.04			
	918 K	10.04 -			
	922 K	10.04 -			
	923 K	01.98 - 10.04			
	924 K	10.04 -			
	917 KO	01.98 - 10.04			
 <b>1</b>	<b>Lenkstange / Centre Rod Assembly</b>		(4)		<b>26021 01</b> <b>972 460 21 05</b> ▲ 11505 02
	Schubstange / Push Rod		(55)		
	einseitig verstellbar / Adjustable on one side		(68)		
	Länge [mm] / Length [mm]:894		(43)		
	Konusmaß [mm] / Cone Size [mm]:26		(37)		
	Rohr-Ø [mm] / Pipe Ø [mm]:50		(52)		
	mit Zubehör / With accessories		(88)		
	916 K	10.04 -			
	917 K	01.98 - 10.04			
	918 K	10.04 -			
	922 K	10.04 -			
	923 K	01.98 - 10.04			
	924 K	10.04 -			
	917 KO	01.98 - 10.04			

## MERCEDES-BENZ

### ATEGO 915 - 925 4x2

 20	<b>Lenker, Radaufhängung / Track Control Arm</b> Querlenker / Wishbone Länge [mm] / Length [mm]:655 Rohr-Ø [mm] / Pipe Ø [mm]:40 Bohrung-Ø 1 / Bohrung-Ø 2 [mm] / Bore Ø 1 / Bore Ø 2 [mm]:17/17 Lochabstand 1/Lochabstand 2 / Hole Pitch 1/ Hole Pitch 2:115/115 Molekularlager / Molecular Bearing	(3) (47) (43) (52) (22) (41) (45)	33709 01 972 350 09 06 
	915, 915 L, 916, 916 L 917,917 L 918, 918 L 922, 922 L 923,923 L 923, 923 L, 924, 924 L	10.04 - 01.98 - 10.04 10.04 - 10.04 - 01.98 - 10.04 10.04 -	 Radstand [mm] / Wheelbase [mm]:3620 Radstand [mm] / Wheelbase [mm]:4220 Radstand [mm] / Wheelbase [mm]:4820 für Fzg. mit zul. Gesamtgewicht [t] / For vehicles with permissible total weight [t]:9,5 Baumuster / Model:970.233/235/235
	<b>Kugelpopf, Schaltgestänge</b> <b>Ball Socket, gearshift linkage</b> Länge [mm] / Length [mm]:55 Konusmaß [mm] / Cone Size [mm]:10 Aussengewinde [mm] / Outer Thread [mm]:M14x1,5 mit Rechtsgewinde / with right-hand thread	(2) (43) (37) (20) (87)	19465 01 000 996 70 45 
	915, 915 L, 916, 916 L 916 K 917,917 L 917 AF 917 K 917 KO 918, 918 L 918 K 922, 922 L 922 K 923,923 L 923 K 923, 923 L, 924, 924 L 924 K 925 AF	10.04 - 10.04 - 01.98 - 10.04 01.98 - 10.04 01.98 - 10.04 01.98 - 10.04 10.04 - 10.04 - 10.04 - 10.04 - 01.98 - 10.04 01.98 - 10.04 10.04 - 10.04 - 01.98 - 10.04	
	<b>Winkelgelenk / angle joint</b> Länge [mm] / Length [mm]:55 Konusmaß [mm] / Cone Size [mm]:12 Aussengewinde [mm] / Outer Thread [mm]:M14x1,5 mit Rechtsgewinde / with right-hand thread	(9) (43) (37) (20) (87)	22721 01 000 268 59 89 
	915, 915 L, 916, 916 L 916 K 917,917 L 917 AF 917 K 918, 918 L 918 K 922, 922 L 922 K 923,923 L 923 K 923, 923 L, 924, 924 L 924 K 925 AF	10.04 - 10.04 - 01.98 - 10.04 01.98 - 10.04 01.98 - 10.04 10.04 - 10.04 - 10.04 - 10.04 - 01.98 - 10.04 01.98 - 10.04 10.04 - 10.04 - 01.98 - 10.04	

Pos























Ref.

# MERCEDES-BENZ

ATEGO 915 - 925

4x4

 <div>6</div>	<b>Spurstange / Rod Assembly</b> Führungsstange / Guide Rod einseitig verstellbar / Adjustable on one side Länge [mm] / Length [mm]:1435 Konusmaß [mm] / Cone Size [mm]:26 Rohr-Ø [mm] / Pipe Ø [mm]:52 mit Zubehör / With accessories	(5) (33) (68) (43) (37) (52) (88)	<b>23972 01</b> ▲ 11402 01	<b>676 330 13 03</b>	
	917 AF 925 AF	01.98 - 10.04 01.98 - 10.04	Achsausführung / Axle Version:731.700 nicht für Fahrzeugbreite 2300 mm / not for vehicular width 2300 mm		(15) (89)
 <div>1</div>	<b>Lenkstange / Centre Rod Assembly</b> Schubstange / Push Rod einseitig verstellbar / Adjustable on one side Länge [mm] / Length [mm]:873 Konusmaß [mm] / Cone Size [mm]:26 Rohr-Ø [mm] / Pipe Ø [mm]:40 mit Zubehör / With accessories	(4) (55) (68) (43) (37) (52) (88)	<b>24237 01</b> ▲ 11402 01	<b>972 460 10 05</b>	
	917 AF	01.98 - 10.04	<b>LHD</b> Lenkstockhebel zur 1. VA / Pitman Arm to 1st FA Radstand [mm] / Wheelbase [mm]:3260 Radstand [mm] / Wheelbase [mm]:3610 Radstand [mm] / Wheelbase [mm]:3860 für Feuerwehrfahrzeuge / For fire brigade vehicles für Fzg. mit zul. Gesamtgewicht [t] / For vehicles with permissible total weight [t]:9,5 Baumuster / Model:976.332-334	(40) (48) (48) (48) (79) (80) (21)	
	925 AF	01.98 - 10.04	<b>LHD</b> Lenkstockhebel zur 1. VA / Pitman Arm to 1st FA Achslast VA ab [kg] / Axle Load FA from [kg]:4700 Achslast VA bis [kg] / Axle Load FA to [kg]:4700 Radstand [mm] / Wheelbase [mm]:3260 Radstand [mm] / Wheelbase [mm]:3610 Radstand [mm] / Wheelbase [mm]:3860 für Feuerwehrfahrzeuge / For fire brigade vehicles für Fzg. mit zul. Gesamtgewicht [t] / For vehicles with permissible total weight [t]:9,5 Baumuster / Model:976.332-334	(40) (16) (17) (48) (48) (48) (79) (80) (21)	







Pos					Ref.
<b>MERCEDES-BENZ</b>					
<b>ATEGO 1015 - 1024 4x2</b>					
 <b>6</b>	<b>Spurstange / Rod Assembly</b> Führungsstange / Guide Rod beidseitig verstellbar / Adjustable on both sides Länge [mm] / Length [mm]:1560 Konusmaß [mm] / Cone Size [mm]:30 Rohr-Ø [mm] / Pipe Ø [mm]:40 mit Zubehör / With accessories		(5) (33) (67) (43) (37) (52) (88)	<b>23953 01</b>  11505 02  11492 02	<b>975 330 09 03</b> 
	1016 K 1017 K 1018 K 1022 K 1024 K	10.04 - 01.98 - 10.04 10.04 - 10.04 - 10.04 -		Achsausführung / Axle Version:730026 für Fzg. mit zul. Gesamtgewicht [t] / For vehicles with permissible total weight [t]:10,5 Baumuster / Model:972.041	(15) (80) (21)
	1015 K 1017 K 1023 K			für Fzg. mit zul. Gesamtgewicht [t] / For vehicles with permissible total weight [t]:10,5 Achsausführung / Axle Version:730026 Baumuster / Model:972.042	(80) (15) (21)
			(5) (33) (68) (43) (37) (52) (88)	<b>23977 01</b>  11402 01	<b>970 330 02 03</b> 
	1016, 1016 L 1017, 1017 L 1018, 1018 L 1022, 1022 L 1023, 1023 L 1023, 1023 L, 1024, 1024 L 1017 KO, 1018 KO	10.04 - 01.98 - 10.04 10.04 - 10.04 - 01.98 - 10.04 10.04 - 01.98 - 10.04		Achsausführung / Axle Version:730714 für Fzg. mit zul. Gesamtgewicht [t] / For vehicles with permissible total weight [t]:10,5 Baumuster / Model:970.041-043/045/047/243/245/247	(15) (80) (21)
 <b>6</b>	<b>Spurstange / Rod Assembly</b> Führungsstange / Guide Rod beidseitig verstellbar / Adjustable on both sides Länge [mm] / Length [mm]:1605 Konusmaß [mm] / Cone Size [mm]:30 Rohr-Ø [mm] / Pipe Ø [mm]:40 mit Zubehör / With accessories		(5) (33) (67) (43) (37) (52) (88)	<b>23996 01</b>  11505 02  11492 02	<b>975 330 02 03</b> 
	1016, 1016 L 1017, 1017 L 1018, 1018 L 1022, 1022 L 1023, 1023 L 1023, 1023 L, 1024, 1024 L 1017 KO, 1018 KO	10.04 - 01.98 - 10.04 10.04 - 10.04 - 01.98 - 10.04 10.04 - 01.98 - 10.04		Achsausführung / Axle Version:730024 Baumuster / Model:970.041-042/042/045/047	(15) (21)
	1016 K 1017 K 1018 K 1022 K 1024 K	10.04 - 01.98 - 10.04 10.04 - 10.04 - 10.04 -		Achsausführung / Axle Version:730026 für Fzg. mit zul. Gesamtgewicht [t] / For vehicles with permissible total weight [t]:10,5 Baumuster / Model:972.041	(15) (80) (21)
	1015 K 1017 K 1023 K			für Fzg. mit zul. Gesamtgewicht [t] / For vehicles with permissible total weight [t]:10,5 Achsausführung / Axle Version:730026 Baumuster / Model:972.042	(80) (15) (21)
			(5) (33) (67) (43) (37) (52) (88)	<b>23996 01</b>  11505 02  11492 02	<b>975 330 02 03</b> 
	1016, 1016 L 1017, 1017 L 1018, 1018 L 1022, 1022 L 1023, 1023 L 1023, 1023 L, 1024, 1024 L 1017 KO, 1018 KO	10.04 - 01.98 - 10.04 10.04 - 10.04 - 01.98 - 10.04 10.04 - 01.98 - 10.04		Achsausführung / Axle Version:730024 Baumuster / Model:975.041	(15) (21)
	1016 K 1017 K 1018 K 1022 K 1024 K	10.04 - 01.98 - 10.04 10.04 - 10.04 - 10.04 -		Achsausführung / Axle Version:730026 für Fzg. mit zul. Gesamtgewicht [t] / For vehicles with permissible total weight [t]:10,5 Baumuster / Model:972.041	(15) (80) (21)
	1015 K 1017 K 1023 K			für Fzg. mit zul. Gesamtgewicht [t] / For vehicles with permissible total weight [t]:10,5 Achsausführung / Axle Version:730026 Baumuster / Model:972.042	(80) (15) (21)



# MERCEDES-BENZ





ATEGO 1015 - 1024

4x2

 <b>1</b>	<b>Lenkstange / Centre Rod Assembly</b> Schubstange / Push Rod einseitig verstellbar / Adjustable on one side Länge [mm] / Length [mm]:837 Konusmaß [mm] / Cone Size [mm]:26 Rohr-Ø [mm] / Pipe Ø [mm]:40 mit Zubehör / With accessories	(4) (55) (68) (43) (37) (52) (88)	<div> <div>24241 01</div> <div>972 460 14 05</div> <div>  </div> <div>  </div> </div>
	1016, 1016 L 1017, 1017 L 1018, 1018 L 1022, 1022 L 1023, 1023 L 1023, 1023 L, 1024, 1024 L	10.04 - 01.98 - 10.04 10.04 - 10.04 - 01.98 - 10.04 10.04 -	<div> <div>LHD </div> <div>           Lenkstockhebel zur 1. VA / Pitman Arm to 1st FA            Scheibenbremse / Disc Brake            Radstand [mm] / Wheelbase [mm]:3020            Radstand [mm] / Wheelbase [mm]:3320            Radstand [mm] / Wheelbase [mm]:3620            Radstand [mm] / Wheelbase [mm]:4220            Radstand [mm] / Wheelbase [mm]:4820            für Fzg. mit zul. Gesamtgewicht [t] / For vehicles with permissible total weight [t]:10,5            Baumuster / Model:970.041-043/045/047         </div> </div>
	1016, 1016 L 1017, 1017 L 1018, 1018 L 1022, 1022 L 1023, 1023 L 1023, 1023 L, 1024, 1024 L	10.04 - 01.98 - 10.04 10.04 - 10.04 - 01.98 - 10.04 10.04 -	<div> <div>LHD </div> <div>           Lenkstockhebel zur 1. VA / Pitman Arm to 1st FA            Radstand [mm] / Wheelbase [mm]:3620            Radstand [mm] / Wheelbase [mm]:4220            Radstand [mm] / Wheelbase [mm]:4820            für Fzg. mit zul. Gesamtgewicht [t] / For vehicles with permissible total weight [t]:10,5            Baumuster / Model:970.243/245/247         </div> </div>
	1017 KO, 1018 KO	01.98 - 10.04	<div> <div>LHD </div> <div>           Lenkstockhebel zur 1. VA / Pitman Arm to 1st FA            Achslast VA ab [kg] / Axle Load FA from [kg]:4100            Achslast VA bis [kg] / Axle Load FA to [kg]:4100            Radstand [mm] / Wheelbase [mm]:3020            für Kehrmaschinen / For sweeping machines            für Fzg. mit zul. Gesamtgewicht [t] / For vehicles with permissible total weight [t]:10,5            Baumuster / Model:975.041            Müllfahrzeug / refuse collector         </div> </div>
	1016 K 1017 K 1018 K 1022 K 1024 K	10.04 - 01.98 - 10.04 10.04 - 10.04 - 10.04 -	<div> <div>LHD </div> <div>           Lenkstockhebel zur 1. VA / Pitman Arm to 1st FA            Achslast VA ab [kg] / Axle Load FA from [kg]:4100            Achslast VA bis [kg] / Axle Load FA to [kg]:4100            Radstand [mm] / Wheelbase [mm]:3020            Radstand [mm] / Wheelbase [mm]:3320            für Fzg. mit zul. Gesamtgewicht [t] / For vehicles with permissible total weight [t]:10,5            Baumuster / Model:972.041-042         </div> </div>

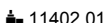
## MERCEDES-BENZ

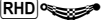
### ATEGO 1015 - 1024 4x2

 1	<b>Lenkstange / Centre Rod Assembly</b> Schubstange / Push Rod einseitig verstellbar / Adjustable on one side Länge [mm] / Length [mm]:837 Konusmaß [mm] / Cone Size [mm]:26 Rohr-Ø [mm] / Pipe Ø [mm]:40 mit Zubehör / With accessories	(4) (55) (68) (43) (37) (52) (88)	24242 01    972 460 15 05 
	1016, 1016 L 1017,1017 L 1018, 1018 L	10.04 - 01.98 - 10.04 10.04 -	<div style="display: flex; align-items: flex-start;"> <div style="margin-right: 10px;"> <b>RHD</b>  </div> <div>                     Lenkstockhebel zur 1. VA / Pitman Arm to 1st FA                      Scheibenbremse / Disc Brake                      Radstand [mm] / Wheelbase [mm]:3020                      Radstand [mm] / Wheelbase [mm]:3320                      Radstand [mm] / Wheelbase [mm]:3620                      Radstand [mm] / Wheelbase [mm]:4220                      Radstand [mm] / Wheelbase [mm]:4820                      für Fzg. mit zul. Gesamtgewicht [t] / For vehicles with permissible total weight [t]:10,5                      Baumuster / Model:970.041-043/045/047                 </div> <div style="margin-left: 10px; text-align: right;">                     (40) (53) (48) (48) (48) (48) (48) (80) (21)                 </div> </div>
	1016, 1016 L 1017,1017 L 1018, 1018 L	10.04 - 01.98 - 10.04 10.04 -	<div style="display: flex; align-items: flex-start;"> <div style="margin-right: 10px;"> <b>RHD</b> </div> <div>                     Lenkstockhebel zur 1. VA / Pitman Arm to 1st FA                      Radstand [mm] / Wheelbase [mm]:3620                      Radstand [mm] / Wheelbase [mm]:4220                      Radstand [mm] / Wheelbase [mm]:4820                      für Fzg. mit zul. Gesamtgewicht [t] / For vehicles with permissible total weight [t]:10,5                      Baumuster / Model:970.243/245/247                 </div> <div style="margin-left: 10px; text-align: right;">                     (40) (48) (48) (48) (80) (21)                 </div> </div>
	1017 KO, 1018 KO	01.98 - 10.04	<div style="display: flex; align-items: flex-start;"> <div style="margin-right: 10px;"> <b>RHD</b>  </div> <div>                     Lenkstockhebel zur 1. VA / Pitman Arm to 1st FA                      Achslast VA ab [kg] / Axle Load FA from [kg]:4100                      Achslast VA bis [kg] / Axle Load FA to [kg]:4100                      Radstand [mm] / Wheelbase [mm]:3020                      für Kehrmaschinen / For sweeping machines                      für Fzg. mit zul. Gesamtgewicht [t] / For vehicles with permissible total weight [t]:10,5                      Baumuster / Model:975.041                      Müllfahrzeug / refuse collector                 </div> <div style="margin-left: 10px; text-align: right;">                     (40) (16) (17) (48) (81) (80) (21) (46)                 </div> </div>
	1022, 1022 L 1023,1023 L 1023, 1023 L, 1024, 1024 L	10.04 - 01.98 - 10.04 10.04 -	<div style="display: flex; align-items: flex-start;"> <div style="margin-right: 10px;"> <b>RHD</b>  </div> <div>                     Lenkstockhebel zur 1. VA / Pitman Arm to 1st FA                      Radstand [mm] / Wheelbase [mm]:3020                      Radstand [mm] / Wheelbase [mm]:3320                      Radstand [mm] / Wheelbase [mm]:3620                      Radstand [mm] / Wheelbase [mm]:4220                      Radstand [mm] / Wheelbase [mm]:4820                      für Fzg. mit zul. Gesamtgewicht [t] / For vehicles with permissible total weight [t]:10,5                      Baumuster / Model:970.041-043/045/047                 </div> <div style="margin-left: 10px; text-align: right;">                     (40) (48) (48) (48) (48) (48) (80) (21)                 </div> </div>
	1022, 1022 L 1023,1023 L 1023, 1023 L, 1024, 1024 L	10.04 - 01.98 - 10.04 10.04 -	<div style="display: flex; align-items: flex-start;"> <div style="margin-right: 10px;"> <b>RHD</b> </div> <div>                     Lenkstockhebel zur 1. VA / Pitman Arm to 1st FA                      Radstand [mm] / Wheelbase [mm]:3620                      Radstand [mm] / Wheelbase [mm]:4220                      Radstand [mm] / Wheelbase [mm]:4820                      für Fzg. mit zul. Gesamtgewicht [t] / For vehicles with permissible total weight [t]:10,5                      Baumuster / Model:970.243/245/247                 </div> <div style="margin-left: 10px; text-align: right;">                     (40) (48) (48) (48) (80) (21)                 </div> </div>
	1016 K 1017 K 1018 K 1022 K 1024 K	10.04 - 01.98 - 10.04 10.04 - 10.04 - 10.04 -	<div style="display: flex; align-items: flex-start;"> <div style="margin-right: 10px;"> <b>RHD</b>  </div> <div>                     Lenkstockhebel zur 1. VA / Pitman Arm to 1st FA                      Achslast VA ab [kg] / Axle Load FA from [kg]:4100                      Achslast VA bis [kg] / Axle Load FA to [kg]:4100                      Radstand [mm] / Wheelbase [mm]:3020                      Radstand [mm] / Wheelbase [mm]:3320                      für Fzg. mit zul. Gesamtgewicht [t] / For vehicles with permissible total weight [t]:10,5                      Baumuster / Model:972.041-042                 </div> <div style="margin-left: 10px; text-align: right;">                     (40) (16) (17) (48) (48) (80) (21)                 </div> </div>

Pos







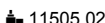

Ref.

# MERCEDES-BENZ





ATEGO 1015 - 1024

4x2













 <b>1</b>	<b>Lenkstange / Centre Rod Assembly</b>	(4)	<b>25154 01</b>	<b>972 460 20 05</b>
	Schubstange / Push Rod	(55)		
	einseitig verstellbar / Adjustable on one side	(68)		
	Länge [mm] / Length [mm]:894	(43)		
	Rohr-Ø [mm] / Pipe Ø [mm]:50	(52)		
	Konusmaß [mm] / Cone Size [mm]:30	(37)		
	Konusmaß [mm] / Cone Size [mm]:26	(37)		
	mit Zubehör / With accessories	(88)		
	1016, 1016 L	10.04 -		Lenkstockhebel zur 1. VA / Pitman Arm to 1st FA (40)
	1017, 1017 L	01.98 - 10.04		
	1018, 1018 L	10.04 -		
	1022, 1022 L	10.04 -		
	1023, 1023 L	01.98 - 10.04		Achslast VA ab [kg] / Axle Load FA from [kg]:5300 (16)
	1023, 1023 L, 1024, 1024 L	10.04 -		
				Achslast VA bis [kg] / Axle Load FA to [kg]:5300 (17)
				Radstand [mm] / Wheelbase [mm]:3020 (48)
				Radstand [mm] / Wheelbase [mm]:3320 (48)
				Radstand [mm] / Wheelbase [mm]:3620 (48)
				Radstand [mm] / Wheelbase [mm]:4220 (48)
				Radstand [mm] / Wheelbase [mm]:4820 (48)
				für Fzg. mit zul. Gesamtgewicht [t] / For vehicles with permissible total weight [t]:10,5 (80)
				Baumuster / Model:970.041-043/045/047 (21)
	1017 KO, 1018 KO	01.98 - 10.04		Lenkstockhebel zur 1. VA / Pitman Arm to 1st FA (40)
				Achslast VA ab [kg] / Axle Load FA from [kg]:5300 (16)
				Achslast VA bis [kg] / Axle Load FA to [kg]:5300 (17)
				Radstand [mm] / Wheelbase [mm]:3020 (48)
				Radstand [mm] / Wheelbase [mm]:3320 (48)
				Radstand [mm] / Wheelbase [mm]:3620 (48)
				Radstand [mm] / Wheelbase [mm]:4220 (48)
				Radstand [mm] / Wheelbase [mm]:4820 (48)
				für Fzg. mit zul. Gesamtgewicht [t] / For vehicles with permissible total weight [t]:10,5 (80)
				Baumuster / Model:972.041-042 (21)
 <b>1</b>	<b>Lenkstange / Centre Rod Assembly</b>	(4)	<b>26021 01</b>	<b>972 460 21 05</b>
	Schubstange / Push Rod	(55)		
	einseitig verstellbar / Adjustable on one side	(68)		
	Länge [mm] / Length [mm]:894	(43)		
	Konusmaß [mm] / Cone Size [mm]:26	(37)		
	Rohr-Ø [mm] / Pipe Ø [mm]:50	(52)		
	mit Zubehör / With accessories	(88)		
	1017 KO, 1018 KO	01.98 - 10.04		Lenkstockhebel zur 1. VA / Pitman Arm to 1st FA (40)
				Achslast VA ab [kg] / Axle Load FA from [kg]:5300 (16)
				Achslast VA bis [kg] / Axle Load FA to [kg]:5300 (17)
				Radstand [mm] / Wheelbase [mm]:3020 (48)
				für Fzg. mit zul. Gesamtgewicht [t] / For vehicles with permissible total weight [t]:10,5 (80)
				Baumuster / Model:975.041 (21)
	1016 K	10.04 -		Lenkstockhebel zur 1. VA / Pitman Arm to 1st FA (40)
	1017 K	01.98 - 10.04		
	1018 K	10.04 -		
	1022 K	10.04 -		
	1024 K	10.04 -		Achslast VA ab [kg] / Axle Load FA from [kg]:5300 (16)
				Achslast VA bis [kg] / Axle Load FA to [kg]:5300 (17)
				Radstand [mm] / Wheelbase [mm]:3020 (48)
				Radstand [mm] / Wheelbase [mm]:3320 (48)
				Radstand [mm] / Wheelbase [mm]:3620 (48)
				Radstand [mm] / Wheelbase [mm]:4220 (48)
				Radstand [mm] / Wheelbase [mm]:4820 (48)
				für Fzg. mit zul. Gesamtgewicht [t] / For vehicles with permissible total weight [t]:10,5 (80)
				Baumuster / Model:972.041-042 (21)

## MERCEDES-BENZ

### ATEGO 1015 - 1024 4x2



 20	<b>Lenker, Radaufhängung / Track Control Arm</b>	(3)	33709 01	972 350 09 06	
	Querlenker / Wishbone Länge [mm] / Length [mm]:655 Rohr-Ø [mm] / Pipe Ø [mm]:40 Bohrung-Ø 1 / Bohrung-Ø 2 [mm] / Bore Ø 1 / Bore Ø 2 [mm]:17/17 Lochabstand 1/Lochabstand 2 / Hole Pitch 1/ Hole Pitch 2:115/115 Molekularlager / Molecular Bearing	(47) (43) (52) (22) (41) (45)			
	1016, 1016 L 1017, 1017 L 1018, 1018 L 1022, 1022 L 1023, 1023 L 1023, 1023 L, 1024, 1024 L	10.04 - 01.98 - 10.04 10.04 - 10.04 - 01.98 - 10.04 10.04 -	 Radstand [mm] / Wheelbase [mm]:3620 Radstand [mm] / Wheelbase [mm]:4220 Radstand [mm] / Wheelbase [mm]:4820 für Fzg. mit zul. Gesamtgewicht [t] / For vehicles with permissible total weight [t]:10,5 Baumuster / Model:970.243/245/247		
					(48) (48) (48) (80) (21)
	<b>Kugelpopf, Schaltgestänge</b> <b>Ball Socket, gearshift linkage</b>	(2)	19465 01	000 996 70 45	
	Länge [mm] / Length [mm]:55 Konusmaß [mm] / Cone Size [mm]:10 Aussengewinde [mm] / Outer Thread [mm]:M14x1,5 mit Rechtsgewinde / with right-hand thread	(43) (37) (20) (87)			
	1016, 1016 L 1016 K 1017, 1017 L 1017 A 1017 AK 1017 K 1017 KO, 1018 KO 1018, 1018 L 1018 A 1018 K 1022, 1022 L 1022 K 1023, 1023 L 1023, 1023 L, 1024, 1024 L 1023 A, 1024 A 1024 K	10.04 - 10.04 - 01.98 - 10.04 01.98 - 10.04 01.98 - 10.04 01.98 - 10.04 01.98 - 10.04 10.04 - 10.04 - 10.04 - 10.04 - 10.04 - 01.98 - 10.04 10.04 - 10.04 - 10.04 -			
	<b>Winkelgelenk / angle joint</b>	(9)	22721 01	000 268 59 89	
	Länge [mm] / Length [mm]:55 Konusmaß [mm] / Cone Size [mm]:12 Aussengewinde [mm] / Outer Thread [mm]:M14x1,5 mit Rechtsgewinde / with right-hand thread	(43) (37) (20) (87)			
	1016, 1016 L 1016 K 1017, 1017 L 1017 K 1018, 1018 L 1018 K 1022, 1022 L 1022 K 1023, 1023 L 1023, 1023 L, 1024, 1024 L 1024 K	10.04 - 10.04 - 01.98 - 10.04 01.98 - 10.04 10.04 - 10.04 - 10.04 - 10.04 - 10.04 - 01.98 - 10.04 10.04 - 10.04 -			

**ATEGO 1015 - 1024** **4x4**



 <div>6</div>	<b>Spurstange / Rod Assembly</b> Führungsstange / Guide Rod einseitig verstellbar / Adjustable on one side Länge [mm] / Length [mm]:1435 Konusmaß [mm] / Cone Size [mm]:26 Rohr-Ø [mm] / Pipe Ø [mm]:52 mit Zubehör / With accessories	(5) (33) (68) (43) (37) (52) (88)	<b>23972 01</b> <b>676 330 13 03</b>  11402 01		
	1017 A 1018 A 1023 A, 1024 A	01.98 - 10.04 10.04 - 10.04 -	Achsausführung / Axle Version:731.700 nicht für Fahrzeugbreite 2300 mm / not for vehicular width 2300 mm	(15) (89)	
	1017 AK	01.98 - 10.04	Achsausführung / Axle Version:731.700 für / for:(33) 504522/07 nicht für Fahrzeugbreite 2300 mm / not for vehicular width 2300 mm	(15) (70) (89)	
 <div>6</div>	<b>Spurstange / Rod Assembly</b> Führungsstange / Guide Rod einseitig verstellbar / Adjustable on one side Länge [mm] / Length [mm]:1565 Konusmaß [mm] / Cone Size [mm]:30 Rohr-Ø [mm] / Pipe Ø [mm]:60 mit Zubehör / With accessories	(5) (33) (68) (43) (37) (52) (88)	<b>23998 01</b> <b>975 330 10 03</b>  11505 02		
	1017 A 1018 A 1023 A, 1024 A	01.98 - 10.04 10.04 - 10.04 -	Achsausführung / Axle Version:731720, 733050 für Fzg. mit zul. Gesamtgewicht [t] / For vehicles with permissible total weight [t]:10,5 Baumuster / Model:970.342	(15) (80) (21)	
 <div>1</div>	<b>Lenkstange / Centre Rod Assembly</b> Schubstange / Push Rod einseitig verstellbar / Adjustable on one side Länge [mm] / Length [mm]:884 Konusmaß [mm] / Cone Size [mm]:30 Rohr-Ø [mm] / Pipe Ø [mm]:50 mit Zubehör / With accessories	(4) (55) (68) (43) (37) (52) (88)	<b>24194 01</b> <b>974 460 04 05</b>  11402 01		
	1017 A 1018 A 1023 A, 1024 A	01.98 - 10.04 10.04 - 10.04 -	<b>LHD</b> Lenkstockhebel zur 1. VA / Pitman Arm to 1st FA Radstand [mm] / Wheelbase [mm]:3260 für Fzg. mit zul. Gesamtgewicht [t] / For vehicles with permissible total weight [t]:10,5 Baumuster / Model:970.342	(40) (48) (80) (21)	
 <div>1</div>	<b>Lenkstange / Centre Rod Assembly</b> Schubstange / Push Rod einseitig verstellbar / Adjustable on one side Länge [mm] / Length [mm]:884 Konusmaß [mm] / Cone Size [mm]:30 Rohr-Ø [mm] / Pipe Ø [mm]:50 mit Zubehör / With accessories	(4) (55) (68) (43) (37) (52) (88)	<b>24195 01</b> <b>974 460 05 05</b>  11505 02		
	1017 A 1018 A 1023 A, 1024 A	01.98 - 10.04 10.04 - 10.04 -	<b>RHD</b> Lenkstockhebel zur 1. VA / Pitman Arm to 1st FA Radstand [mm] / Wheelbase [mm]:3260 für Fzg. mit zul. Gesamtgewicht [t] / For vehicles with permissible total weight [t]:10,5 Baumuster / Model:970.342	(40) (48) (80) (21)	

## MERCEDES-BENZ

<b>ATEGO 1015 - 1024</b>	<b>4x4</b>
--------------------------	------------

	<b>1</b>	<b>Lenkstange / Centre Rod Assembly</b> Schubstange / Push Rod einseitig verstellbar / Adjustable on one side Länge [mm] / Length [mm]:873 Konusmaß [mm] / Cone Size [mm]:26 Rohr-Ø [mm] / Pipe Ø [mm]:40 mit Zubehör / With accessories	(4) (55) (68) (43) (37) (52) (88)	<b>24237 01</b>  11402 01	<b>972 460 10 05</b>	
		1017 A 1018 A 1023 A, 1024 A	01.98 - 10.04 10.04 - 10.04 -	<b>LHD</b> Lenkstockhebel zur 1. VA / Pitman Arm to 1st FA Achslast VA ab [kg] / Axle Load FA from [kg]:4700 Achslast VA bis [kg] / Axle Load FA to [kg]:4700 Radstand [mm] / Wheelbase [mm]:3260 für Fzg. mit zul. Gesamtgewicht [t] / For vehicles with permissible total weight [t]:10,5 Baumuster / Model:970.342	(40) (16) (17) (48) (80) (21)	
		1017 AK	01.98 - 10.04	<b>LHD</b> Lenkstockhebel zur 1. VA / Pitman Arm to 1st FA Achslast VA ab [kg] / Axle Load FA from [kg]:4700 Achslast VA bis [kg] / Axle Load FA to [kg]:4700 Radstand [mm] / Wheelbase [mm]:3260 für Fzg. mit zul. Gesamtgewicht [t] / For vehicles with permissible total weight [t]:10,5 Baumuster / Model:972.342	(40) (16) (17) (48) (80) (21)	





	<b>1</b>	<b>Lenkstange / Centre Rod Assembly</b> Schubstange / Push Rod einseitig verstellbar / Adjustable on one side Länge [mm] / Length [mm]:883,0 Konusmaß [mm] / Cone Size [mm]:30 Konusmaß [mm] / Cone Size [mm]:28,6 Rohr-Ø [mm] / Pipe Ø [mm]:50 mit Zubehör / With accessories	(4) (55) (68) (43) (37) (37) (52) (88)	<b>26026 01</b>  11505 02	<b>976 460 02 05</b>	
		1017 A 1018 A 1023 A, 1024 A	01.98 - 10.04 10.04 - 10.04 -	<b>LHD</b> Lenkstockhebel zur 1. VA / Pitman Arm to 1st FA Radstand [mm] / Wheelbase [mm]:3260 für Fzg. mit zul. Gesamtgewicht [t] / For vehicles with permissible total weight [t]:10,5 Baumuster / Model:970.342	(40) (48) (80) (21)	



# MERCEDES-BENZ





ATEGO 1214 - 1229

4x2

	<b>19</b>	<b>Lenker, Radaufhängung / Track Control Arm</b> Querlenker / Wishbone nicht verstellbar / Not adjustable Länge [mm] / Length [mm]:813 Lochabstand 1/Lochabstand 2 / Hole Pitch 1/ Hole Pitch 2:100/100 Bohrung-Ø 1 / Bohrung-Ø 2 [mm] / Bore Ø 1 / Bore Ø 2 [mm]:17/17 Rohr-Ø [mm] / Pipe Ø [mm]:48 Molekularlager / Molecular Bearing	(3) (47) (92) (43) (41) (22) (52) (45)	23832 01 ® 22090 01	974 330 01 07	
		1214, 1214 L	01.98 - 10.04			
		1215, 1215 L	01.98 - 10.04			
		1215, 1215 L, 1216, 1216 L	10.04 -	Radstand [mm] / Wheelbase [mm]:4160	(48)	
		1217, 1217 L	01.98 - 10.04	Radstand [mm] / Wheelbase [mm]:4760	(48)	
		1218, 1218 L	10.04 -	Radstand [mm] / Wheelbase [mm]:5360	(48)	
		1222, 1222 L	10.04 -	/		
		1223, 1223 L	01.98 - 10.04	für Fzg. mit zul. Gesamtgewicht [t] / For vehicles with permissible total weight [t]:12	(80)	
		1223, 1223 L, 1224, 1224 L	10.04 -	Baumuster / Model:970.255/257-258	(21)	
		1226, 1226 L	10.04 -			
		1228, 1228 L	01.98 - 10.04			
		1228, 1228 L, 1229, 1229 L	10.04 -			
	<b>6</b>	<b>Spurstange / Rod Assembly</b> Führungsstange / Guide Rod beidseitig verstellbar / Adjustable on both sides Länge [mm] / Length [mm]:1560 Konusmaß [mm] / Cone Size [mm]:30 Rohr-Ø [mm] / Pipe Ø [mm]:40 mit Zubehör / With accessories	(5) (33) (67) (43) (37) (52) (88)	23953 01 ▲ 11505 02 ▲ 11492 02	975 330 09 03	
		1215, 1215 L	01.98 - 10.04	Achsausführung / Axle Version:730026 Baumuster / Model:375.101-102	(15) (21)	
		1215, 1215 L	01.98 - 10.04	Achsausführung / Axle Version:730026 für Fzg. mit zul. Gesamtgewicht [t] / For vehicles with permissible total weight [t]:12 Baumuster / Model:970.053/055/057-058/253/255/257-258	(15) (80) (21)	
		1215 K	01.98 - 10.04	Achsausführung / Axle Version:730026	(15)	
		1216 K	10.04 -	für Fzg. mit zul. Gesamtgewicht [t] / For vehicles with permissible total weight [t]:12	(80)	
		1218 K	10.04 -	Baumuster / Model:972.052	(21)	
		1217, 1217 L	01.98 - 10.04	Achsausführung / Axle Version:730025	(15)	
		1223, 1223 L	01.98 - 10.04	für Fzg. mit zul. Gesamtgewicht [t] / For vehicles with permissible total weight [t]:12 Baumuster / Model:970.050/059	(80) (21)	
		1217, 1217 L	01.98 - 10.04	Achsausführung / Axle Version:730026	(15)	
		1223, 1223 L	01.98 - 10.04	für Fzg. mit zul. Gesamtgewicht [t] / For vehicles with permissible total weight [t]:12 Baumuster / Model:970.050/053/055/057-058/253/255/257-258	(80) (21)	
		1217 K	01.98 - 10.04	Achsausführung / Axle Version:730026	(15)	
		1222 K	10.04 -	für Fzg. mit zul. Gesamtgewicht [t] / For vehicles with permissible total weight [t]:12	(80)	
		1224 K	10.04 -	Baumuster / Model:972.052-053	(21)	
		1225 F	01.98 - 10.04	Achsausführung / Axle Version:730026	(15)	
				für Fzg. mit zul. Gesamtgewicht [t] / For vehicles with permissible total weight [t]:12	(80)	
				Baumuster / Model:976.053-054	(21)	
		1215, 1215 L, 1216, 1216 L	10.04 -	Achsausführung / Axle Version:730026	(15)	
		1228, 1228 L	01.98 - 10.04	für Fzg. mit zul. Gesamtgewicht [t] / For vehicles with permissible total weight [t]:12 Baumuster / Model:970.053/055/057-058/253/255/257-258	(80) (21)	
		1218, 1218 L	10.04 -	Achsausführung / Axle Version:730026	(15)	
		1226, 1226 L	10.04 -	für Fzg. mit zul. Gesamtgewicht [t] / For vehicles with permissible total weight [t]:12	(80)	
		1228, 1228 L, 1229, 1229 L	10.04 -	Baumuster / Model:970.050/053/055/057-059/253/255/257-258	(21)	
		1222, 1222 L	10.04 -	Achsausführung / Axle Version:730026	(15)	
		1223, 1223 L, 1224, 1224 L	10.04 -	für Fzg. mit zul. Gesamtgewicht [t] / For vehicles with permissible total weight [t]:12 Baumuster / Model:970.050/053/055/057-058/253/255/257-258	(80) (21)	
		1214, 1214 L	01.98 - 10.04	Achsausführung / Axle Version:730026	(15)	
				für Fzg. mit zul. Gesamtgewicht [t] / For vehicles with permissible total weight [t]:12 Baumuster / Model:970.053/055/253/255/257-258	(80) (21)	

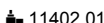
## MERCEDES-BENZ

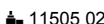
### ATEGO 1214 - 1229 4x2

 <b>6</b>	<b>Spurstange / Rod Assembly</b> Führungsstange / Guide Rod einseitig verstellbar / Adjustable on one side Länge [mm] / Length [mm]:1640 Konusmaß [mm] / Cone Size [mm]:26 Rohr-Ø [mm] / Pipe Ø [mm]:40 mit Zubehör / With accessories		<b>23977 01</b> <b>970 330 02 03</b>  11402 01	
	1215, 1215 L, 1216, 1216 L	10.04 -	Achsausführung / Axle Version:730719 für Fzg. mit zul. Gesamtgewicht [t] / For vehicles with permissible total weight [t]:11,99 Baumuster / Model:970.283/285/287-288 Fahrgestellhöhe niedrig 868 mm / height of chassis low 868 mm	(15) (80) (21) (31)
	1218, 1218 L 1222, 1222 L 1223, 1223 L, 1224, 1224 L	10.04 - 10.04 - 10.04 -	Achsausführung / Axle Version:730719 für Fzg. mit zul. Gesamtgewicht [t] / For vehicles with permissible total weight [t]:11,99 Baumuster / Model:970.083/085/088/283/285/287-288 Fahrgestellhöhe niedrig 868 mm / height of chassis low 868 mm	(15) (80) (21) (31)
 <b>6</b>	<b>Spurstange / Rod Assembly</b> Führungsstange / Guide Rod beidseitig verstellbar / Adjustable on both sides Länge [mm] / Length [mm]:1605 Konusmaß [mm] / Cone Size [mm]:30 Rohr-Ø [mm] / Pipe Ø [mm]:40 mit Zubehör / With accessories		<b>23996 01</b> <b>975 330 02 03</b>  11505 02  11492 02	
	1215,1215 L	01.98 - 10.04	Achsausführung / Axle Version:730024, 730026 für Fzg. mit zul. Gesamtgewicht [t] / For vehicles with permissible total weight [t]:12 Baumuster / Model:970.053/055/057-058/253/255/257-258	(15) (80) (21)
	1215,1215 L	01.98 - 10.04	Achsausführung / Axle Version:730026 Baumuster / Model:375.101-102	(15) (21)
	1215 K 1216 K 1218 K	01.98 - 10.04 10.04 - 10.04 -	Achsausführung / Axle Version:730024, 730026 Baumuster / Model:972.052	(15) (21)
	1215, 1215 L, 1216, 1216 L 1217,1217 L	10.04 - 01.98 - 10.04	Achsausführung / Axle Version:730024, 730026 für Fzg. mit zul. Gesamtgewicht [t] / For vehicles with permissible total weight [t]:12 Baumuster / Model:970.053/055/057-058/253/255/257-258	(15) (80) (21)
	1217 K 1222 K 1224 K	01.98 - 10.04 10.04 - 10.04 -	Achsausführung / Axle Version:730024, 730026 Baumuster / Model:972.052-053	(15) (21)
	1217 KO	01.98 - 10.04	Achsausführung / Axle Version:730024 Baumuster / Model:975.052	(15) (21)
	1223,1223 L 1228, 1228 L, 1229, 1229 L	01.98 - 10.04 10.04 -	Achsausführung / Axle Version:730024, 730026 für Fzg. mit zul. Gesamtgewicht [t] / For vehicles with permissible total weight [t]:12 Baumuster / Model:970.050/053/055/057-059/253/255/257-258	(15) (80) (21)
	1225 F	01.98 - 10.04	Achsausführung / Axle Version:730024, 730026 für Fzg. mit zul. Gesamtgewicht [t] / For vehicles with permissible total weight [t]:12 Baumuster / Model:976.053-054	(15) (80) (21)
	1228,1228 L	01.98 - 10.04	Achsausführung / Axle Version:730024, 730026 für Fzg. mit zul. Gesamtgewicht [t] / For vehicles with permissible total weight [t]:12 Baumuster / Model:970.053/055/057-058/253/255/258	(15) (80) (21)
	1218, 1218 L 1222, 1222 L 1223, 1223 L, 1224, 1224 L 1226, 1226 L	10.04 - 10.04 - 10.04 - 10.04 -	Achsausführung / Axle Version:730024, 730026 für Fzg. mit zul. Gesamtgewicht [t] / For vehicles with permissible total weight [t]:12 Baumuster / Model:970.050/053/055/057-059/253/255/258	(15) (80) (21)
	1214, 1214 L	01.98 - 10.04	Achsausführung / Axle Version:730024, 730026 für Fzg. mit zul. Gesamtgewicht [t] / For vehicles with permissible total weight [t]:12 Baumuster / Model:970.053/055/253/255/257-258	(15) (80) (21)

Pos











Ref.

# MERCEDES-BENZ



ATEGO 1214 - 1229

4x2



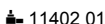

 1	<b>Lenkstange / Centre Rod Assembly</b>		(4)		<b>24198 01</b> <b>974 460 15 05</b> ▲ 11505 02
	Schubstange / Push Rod		(55)		
	einseitig verstellbar / Adjustable on one side		(68)		
	Länge [mm] / Length [mm]:888		(43)		
	Konusmaß [mm] / Cone Size [mm]:30		(37)		
	Rohr-Ø [mm] / Pipe Ø [mm]:50		(52)		
	mit Zubehör / With accessories		(88)		
	1217, 1217 L	01.98 - 10.04			
	1218, 1218 L	10.04 -			
	1222, 1222 L	10.04 -			
	1223, 1223 L	01.98 - 10.04			
	1223, 1223 L, 1224, 1224 L	10.04 -			
	1226, 1226 L	10.04 -			
	1228, 1228 L, 1229, 1229 L	10.04 -			
	1217, 1217 L	01.98 - 10.04			
	1218, 1218 L	10.04 -			
	1222, 1222 L	10.04 -			
	1223, 1223 L	01.98 - 10.04			
	1223, 1223 L, 1224, 1224 L	10.04 -			
	1226, 1226 L	10.04 -			
	1228, 1228 L, 1229, 1229 L	10.04 -			
 1	<b>Lenkstange / Centre Rod Assembly</b>		(4)		<b>24199 01</b> <b>974 460 16 05</b> ▲ 11505 02
	Schubstange / Push Rod		(55)		
	einseitig verstellbar / Adjustable on one side		(68)		
	Länge [mm] / Length [mm]:888		(43)		
	Konusmaß [mm] / Cone Size [mm]:30		(37)		
	Rohr-Ø [mm] / Pipe Ø [mm]:50		(52)		
	mit Zubehör / With accessories		(88)		
	1217, 1217 L	01.98 - 10.04			
	1218, 1218 L	10.04 -			
	1222, 1222 L	10.04 -			
	1223, 1223 L	01.98 - 10.04			
	1223, 1223 L, 1224, 1224 L	10.04 -			
	1226, 1226 L	10.04 -			
	1228, 1228 L, 1229, 1229 L	10.04 -			
	1217, 1217 L	01.98 - 10.04			
	1218, 1218 L	10.04 -			
	1222, 1222 L	10.04 -			
	1223, 1223 L	01.98 - 10.04			
	1223, 1223 L, 1224, 1224 L	10.04 -			
	1226, 1226 L	10.04 -			
	1228, 1228 L, 1229, 1229 L	10.04 -			

## MERCEDES-BENZ

<b>ATEGO 1214 - 1229</b>	<b>4x2</b>
--------------------------	------------





	<b>1</b>	<b>Lenkstange / Centre Rod Assembly</b> Schubstange / Push Rod einseitig verstellbar / Adjustable on one side Länge [mm] / Length [mm]:837 Konusmaß [mm] / Cone Size [mm]:26 Rohr-Ø [mm] / Pipe Ø [mm]:40 mit Zubehör / With accessories	(4) (55) (68) (43) (37) (52) (88)	<b>24241 01</b>  11402 01	<b>972 460 14 05</b>
		1215, 1215 L, 1216, 1216 L	10.04 -	<div style="border: 1px solid black; padding: 5px;"> <b>LHD</b>                      Lenkstockhebel zur 1. VA / Pitman Arm to 1st FA (40)                      Achslast VA ab [kg] / Axle Load FA from [kg]:4100 (16)                      Scheibenbremse / Disc Brake (53)                      Radstand [mm] / Wheelbase [mm]:3620 (48)                      Radstand [mm] / Wheelbase [mm]:4220 (48)                      Radstand [mm] / Wheelbase [mm]:4820 (48)                      Radstand [mm] / Wheelbase [mm]:5420 (48)                      für Fzg. mit zul. Gesamtgewicht [t] / For vehicles with permissible total weight [t]:11,99 (80)                      Baumuster / Model:970.283/285/287-288 (21)                      Fahrgestellhöhe niedrig 868 mm / height of chassis low 868 mm (31)                 </div>	
		1218, 1218 L 1222, 1222 L 1223, 1223 L, 1224, 1224 L	10.04 - 10.04 - 10.04 -	<div style="border: 1px solid black; padding: 5px;"> <b>LHD</b>                       Lenkstockhebel zur 1. VA / Pitman Arm to 1st FA (40)                      Scheibenbremse / Disc Brake (53)                      Radstand [mm] / Wheelbase [mm]:3620 (48)                      Radstand [mm] / Wheelbase [mm]:4220 (48)                      Radstand [mm] / Wheelbase [mm]:4820 (48)                      Radstand [mm] / Wheelbase [mm]:5420 (48)                      für Fzg. mit zul. Gesamtgewicht [t] / For vehicles with permissible total weight [t]:11,99 (80)                      Baumuster / Model:970.083/085/087-088 (21)                      Fahrgestellhöhe niedrig 868 mm / height of chassis low 868 mm (31)                 </div>	
		1218, 1218 L 1222, 1222 L 1223, 1223 L, 1224, 1224 L	10.04 - 10.04 - 10.04 -	<div style="border: 1px solid black; padding: 5px;"> <b>LHD</b>                      Lenkstockhebel zur 1. VA / Pitman Arm to 1st FA (40)                      Scheibenbremse / Disc Brake (53)                      Radstand [mm] / Wheelbase [mm]:3620 (48)                      Radstand [mm] / Wheelbase [mm]:4220 (48)                      Radstand [mm] / Wheelbase [mm]:4820 (48)                      Radstand [mm] / Wheelbase [mm]:5420 (48)                      für Fzg. mit zul. Gesamtgewicht [t] / For vehicles with permissible total weight [t]:11,99 (80)                      Baumuster / Model:970.283/285/287-288 (21)                      Fahrgestellhöhe niedrig 868 mm / height of chassis low 868 mm (31)                 </div>	

**ATEGO 1214 - 1229** **4x2**

 <div>1</div>	<b>Lenkstange / Centre Rod Assembly</b> Schubstange / Push Rod einseitig verstellbar / Adjustable on one side Länge [mm] / Length [mm]:837 Konusmaß [mm] / Cone Size [mm]:26 Rohr-Ø [mm] / Pipe Ø [mm]:40 mit Zubehör / With accessories	(4) (55) (68) (43) (37) (52) (88)	<div> <b>24242 01</b>   11402 01         </div> 
	1215, 1215 L, 1216, 1216 L	10.04 -	<div> <b>RHD</b>          Lenkstockhebel zur 1. VA / Pitman Arm to 1st FA          Achslast VA ab [kg] / Axle Load FA from [kg]:4100          Achslast VA bis [kg] / Axle Load FA to [kg]:4100          Radstand [mm] / Wheelbase [mm]:3620          Radstand [mm] / Wheelbase [mm]:4220          Radstand [mm] / Wheelbase [mm]:4820          Radstand [mm] / Wheelbase [mm]:5420          für Fzg. mit zul. Gesamtgewicht [t] / For vehicles with permissible total weight [t]:11,99          Baumuster / Model:970.283/285/287-288          Fahrgestellhöhe niedrig 868 mm / height of chassis low 868 mm       </div>
	1218, 1218 L 1222, 1222 L 1223, 1223 L, 1224, 1224 L	10.04 - 10.04 - 10.04 -	<div> <b>RHD</b>           Lenkstockhebel zur 1. VA / Pitman Arm to 1st FA          Scheibenbremse / Disc Brake          Radstand [mm] / Wheelbase [mm]:3620          Radstand [mm] / Wheelbase [mm]:4220          Radstand [mm] / Wheelbase [mm]:4820          Radstand [mm] / Wheelbase [mm]:5420          für Fzg. mit zul. Gesamtgewicht [t] / For vehicles with permissible total weight [t]:11,99          Baumuster / Model:970.083/085/087-088          Fahrgestellhöhe niedrig 868 mm / height of chassis low 868 mm       </div>
	1218, 1218 L 1222, 1222 L 1223, 1223 L, 1224, 1224 L	10.04 - 10.04 - 10.04 -	<div> <b>RHD</b>          Lenkstockhebel zur 1. VA / Pitman Arm to 1st FA          Radstand [mm] / Wheelbase [mm]:3620          Radstand [mm] / Wheelbase [mm]:4220          Radstand [mm] / Wheelbase [mm]:4820          Radstand [mm] / Wheelbase [mm]:5420          für Fzg. mit zul. Gesamtgewicht [t] / For vehicles with permissible total weight [t]:11,99          Baumuster / Model:970.283/285/287-288          Fahrgestellhöhe niedrig 868 mm / height of chassis low 868 mm       </div>

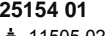
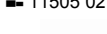
## MERCEDES-BENZ

<b>ATEGO 1214 - 1229</b>	<b>4x2</b>
--------------------------	------------





	<b>1</b>	<b>Lenkstange / Centre Rod Assembly</b> Schubstange / Push Rod einseitig verstellbar / Adjustable on one side Länge [mm] / Length [mm]:894 Rohr-Ø [mm] / Pipe Ø [mm]:50 Konusmaß [mm] / Cone Size [mm]:30 Konusmaß [mm] / Cone Size [mm]:26 mit Zubehör / With accessories	(4) (55) (68) (43) (52) (37) (37) (88)	<b>25154 01</b>  <b>972 460 20 05</b>  11505 02	
		1215,1215 L	01.98 - 10.04	Lenkstockhebel zur 1. VA / Pitman Arm to 1st FA Radstand [mm] / Wheelbase [mm]:3560 Radstand [mm] / Wheelbase [mm]:4160 Radstand [mm] / Wheelbase [mm]:4760 Radstand [mm] / Wheelbase [mm]:5360 für Fzg. mit zul. Gesamtgewicht [t] / For vehicles with permissible total weight [t]:12 Baumuster / Model:970.253/255/257-258	(40) (48) (48) (48) (48) (80) (21)
		1215,1215 L	01.98 - 10.04	Lenkstockhebel zur 1. VA / Pitman Arm to 1st FA Baumuster / Model:375.101-102	(40) (21)
		1215,1215 L	01.98 - 10.04	 Lenkstockhebel zur 1. VA / Pitman Arm to 1st FA Radstand [mm] / Wheelbase [mm]:3560 Radstand [mm] / Wheelbase [mm]:4160 Radstand [mm] / Wheelbase [mm]:4760 Radstand [mm] / Wheelbase [mm]:5360 für Fzg. mit zul. Gesamtgewicht [t] / For vehicles with permissible total weight [t]:12 Baumuster / Model:970.053/055/057-058	(40) (48) (48) (48) (48) (80) (21)
		1215 K 1216 K 1217 K 1218 K 1222 K 1224 K	01.98 - 10.04 10.04 - 01.98 - 10.04 10.04 - 10.04 - 10.04 -	 Lenkstockhebel zur 1. VA / Pitman Arm to 1st FA Achslast VA ab [kg] / Axle Load FA from [kg]:5300 Achslast VA bis [kg] / Axle Load FA to [kg]:5300 Radstand [mm] / Wheelbase [mm]:3260 Radstand [mm] / Wheelbase [mm]:3560 für Fzg. mit zul. Gesamtgewicht [t] / For vehicles with permissible total weight [t]:12 Baumuster / Model:972.052-053	(40) (16) (17) (48) (48) (80) (21)
		1217,1217 L 1223, 1223 L, 1224, 1224 L 1226, 1226 L 1228, 1228 L, 1229, 1229 L	01.98 - 10.04 10.04 - 10.04 - 10.04 -	 Lenkstockhebel zur 1. VA / Pitman Arm to 1st FA Radstand [mm] / Wheelbase [mm]:6020 Radstand [mm] / Wheelbase [mm]:3560 Radstand [mm] / Wheelbase [mm]:4160 Radstand [mm] / Wheelbase [mm]:4760 Radstand [mm] / Wheelbase [mm]:5360 Radstand [mm] / Wheelbase [mm]:5960 für Fzg. mit zul. Gesamtgewicht [t] / For vehicles with permissible total weight [t]:12 Baumuster / Model:970.050/053/055/057-059	(40) (48) (48) (48) (48) (48) (80) (21)
		1217,1217 L 1223, 1223 L, 1224, 1224 L 1226, 1226 L 1228, 1228 L, 1229, 1229 L	01.98 - 10.04 10.04 - 10.04 - 10.04 -	Lenkstockhebel zur 1. VA / Pitman Arm to 1st FA Radstand [mm] / Wheelbase [mm]:3560 Radstand [mm] / Wheelbase [mm]:4160 Radstand [mm] / Wheelbase [mm]:4760 Radstand [mm] / Wheelbase [mm]:5360 für Fzg. mit zul. Gesamtgewicht [t] / For vehicles with permissible total weight [t]:12 Baumuster / Model:970.253/255/257-258	(40) (48) (48) (48) (48) (80) (21)
		1217 KO	01.98 - 10.04	 Lenkstockhebel zur 1. VA / Pitman Arm to 1st FA Achslast VA ab [kg] / Axle Load FA from [kg]:5300 Achslast VA bis [kg] / Axle Load FA to [kg]:5300 Radstand [mm] / Wheelbase [mm]:3260 für Fzg. mit zul. Gesamtgewicht [t] / For vehicles with permissible total weight [t]:12 Baumuster / Model:975.052	(40) (16) (17) (48) (80) (21)
		1223,1223 L	01.98 - 10.04	Lenkstockhebel zur 1. VA / Pitman Arm to 1st FA Radstand [mm] / Wheelbase [mm]:3560 Radstand [mm] / Wheelbase [mm]:4160 Radstand [mm] / Wheelbase [mm]:4760 Radstand [mm] / Wheelbase [mm]:5360 für Fzg. mit zul. Gesamtgewicht [t] / For vehicles with permissible total weight [t]:12 Baumuster / Model:970.253/255/257-258	(40) (48) (48) (48) (48) (80) (21)



# MERCEDES-BENZ

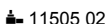



ATEGO 1214 - 1229

4x2

 <b>1</b>	<b>Lenkstange / Centre Rod Assembly</b> Schubstange / Push Rod einseitig verstellbar / Adjustable on one side Länge [mm] / Length [mm]:894 Rohr-Ø [mm] / Pipe Ø [mm]:50 Konusmaß [mm] / Cone Size [mm]:30 Konusmaß [mm] / Cone Size [mm]:26 mit Zubehör / With accessories	(4) (55) (68) (43) (52) (37) (37) (88)	<b>25154 01</b>  11505 02	<b>972 460 20 05</b>
	1223, 1223 L	01.98 - 10.04	 Lenkstockhebel zur 1. VA / Pitman Arm to 1st FA Radstand [mm] / Wheelbase [mm]:6020 Radstand [mm] / Wheelbase [mm]:3560 Radstand [mm] / Wheelbase [mm]:4160 Radstand [mm] / Wheelbase [mm]:4760 Radstand [mm] / Wheelbase [mm]:5360 für Fzg. mit zul. Gesamtgewicht [t] / For vehicles with permissible total weight [t]:12 Baumuster / Model:970.050/053/055/057-058	(40) (48) (48) (48) (48) (48) (48) (21)
	1225 F	01.98 - 10.04	 Lenkstockhebel zur 1. VA / Pitman Arm to 1st FA Achslast VA ab [kg] / Axle Load FA from [kg]:5300 Achslast VA bis [kg] / Axle Load FA to [kg]:5300 Radstand [mm] / Wheelbase [mm]:3610 Radstand [mm] / Wheelbase [mm]:3860 für Feuerwehrfahrzeuge / For fire brigade vehicles für Fzg. mit zul. Gesamtgewicht [t] / For vehicles with permissible total weight [t]:12 Baumuster / Model:976.053-054	(40) (16) (17) (48) (48) (79) (80) (21)
	1215, 1215 L, 1216, 1216 L 1228, 1228 L	10.04 - 01.98 - 10.04	 Lenkstockhebel zur 1. VA / Pitman Arm to 1st FA Radstand [mm] / Wheelbase [mm]:3560 Radstand [mm] / Wheelbase [mm]:4160 Radstand [mm] / Wheelbase [mm]:4760 Radstand [mm] / Wheelbase [mm]:5360 für Fzg. mit zul. Gesamtgewicht [t] / For vehicles with permissible total weight [t]:12 Baumuster / Model:970.053/055/057-058	(40) (48) (48) (48) (48) (80) (21)
	1215, 1215 L, 1216, 1216 L 1228, 1228 L	10.04 - 01.98 - 10.04	Lenkstockhebel zur 1. VA / Pitman Arm to 1st FA Radstand [mm] / Wheelbase [mm]:3560 Radstand [mm] / Wheelbase [mm]:4160 Radstand [mm] / Wheelbase [mm]:4760 Radstand [mm] / Wheelbase [mm]:5360 für Fzg. mit zul. Gesamtgewicht [t] / For vehicles with permissible total weight [t]:12 Baumuster / Model:970.253/255/257-258	(40) (48) (48) (48) (48) (80) (21)
	1218, 1218 L 1222, 1222 L	10.04 - 10.04 -	 Lenkstockhebel zur 1. VA / Pitman Arm to 1st FA Radstand [mm] / Wheelbase [mm]:6020 Radstand [mm] / Wheelbase [mm]:3560 Radstand [mm] / Wheelbase [mm]:4160 Radstand [mm] / Wheelbase [mm]:4760 Radstand [mm] / Wheelbase [mm]:5360 für Fzg. mit zul. Gesamtgewicht [t] / For vehicles with permissible total weight [t]:12 Baumuster / Model:970.050/053/055/057/059	(40) (48) (48) (48) (48) (48) (80) (21)
	1218, 1218 L 1222, 1222 L	10.04 - 10.04 -	Lenkstockhebel zur 1. VA / Pitman Arm to 1st FA Radstand [mm] / Wheelbase [mm]:3560 Radstand [mm] / Wheelbase [mm]:4160 Radstand [mm] / Wheelbase [mm]:4760 Radstand [mm] / Wheelbase [mm]:5360 für Fzg. mit zul. Gesamtgewicht [t] / For vehicles with permissible total weight [t]:12 Baumuster / Model:970.253/255/257-258	(40) (48) (48) (48) (48) (80) (21)
	1214, 1214 L	01.98 - 10.04	Lenkstockhebel zur 1. VA / Pitman Arm to 1st FA Radstand [mm] / Wheelbase [mm]:3560 Radstand [mm] / Wheelbase [mm]:4160 Radstand [mm] / Wheelbase [mm]:4760 Radstand [mm] / Wheelbase [mm]:5360 für Fzg. mit zul. Gesamtgewicht [t] / For vehicles with permissible total weight [t]:12 Baumuster / Model:970.253/255/257-258	(40) (48) (48) (48) (48) (80) (21)

MERCEDES-BENZ

ATEGO 1214 - 1229 4x2









	<div>1</div>	<b>Lenkstange / Centre Rod Assembly</b>	(4)	<div>25154 01</div> <div>972 460 20 05</div> <div> 11505 02</div> <div></div>
		Schubstange / Push Rod	(55)	
		einseitig verstellbar / Adjustable on one side	(68)	
		Länge [mm] / Length [mm]:894	(43)	
		Rohr-Ø [mm] / Pipe Ø [mm]:50	(52)	
		Konusmaß [mm] / Cone Size [mm]:30	(37)	
		Konusmaß [mm] / Cone Size [mm]:26	(37)	
		mit Zubehör / With accessories	(88)	
		1214, 1214 L	01.98 - 10.04	<div></div> <div>Lenkstockhebel zur 1. VA / Pitman Arm to 1st FA</div> <div>Radstand [mm] / Wheelbase [mm]:3560</div> <div>Radstand [mm] / Wheelbase [mm]:4160</div> <div>für Fzg. mit zul. Gesamtgewicht [t] / For vehicles with permissible total weight [t]:12</div> <div>Baumuster / Model:970.053/055</div>
				(40)
				(48)
				(48)
				(80)
				(21)



# MERCEDES-BENZ









ATEGO 1214 - 1229

4x2

	<b>1</b> <b>Lenkstange / Centre Rod Assembly</b> Schubstange / Push Rod einseitig verstellbar / Adjustable on one side Länge [mm] / Length [mm]:894 Rohr-Ø [mm] / Pipe Ø [mm]:50 Konusmaß [mm] / Cone Size [mm]:30 mit Zubehör / With accessories	(4) (55) (68) (43) (52) (37) (88)	<div> <div>25821 01</div> <div>974 460 12 05</div> <div>  </div> </div> <div>  </div> <div>           Lenkstockhebel zur 1. VA / Pitman Arm to 1st FA            Radstand [mm] / Wheelbase [mm]:3560            Radstand [mm] / Wheelbase [mm]:4160            Radstand [mm] / Wheelbase [mm]:4760            Radstand [mm] / Wheelbase [mm]:5360            für Fzg. mit zul. Gesamtgewicht [t] / For vehicles with permissible total weight [t]:12            Baumuster / Model:970.053/055/057-058         </div>
	1215,1215 L 1215, 1215 L, 1216, 1216 L	01.98 - 10.04 10.04 -	<div>  </div> <div>           Lenkstockhebel zur 1. VA / Pitman Arm to 1st FA            Radstand [mm] / Wheelbase [mm]:3560            Radstand [mm] / Wheelbase [mm]:4160            Radstand [mm] / Wheelbase [mm]:4760            Radstand [mm] / Wheelbase [mm]:5360            für Fzg. mit zul. Gesamtgewicht [t] / For vehicles with permissible total weight [t]:12            Baumuster / Model:970.253/255/257-258         </div>
	1215 K 1216 K 1217 K 1218 K 1222 K 1224 K	01.98 - 10.04 10.04 - 01.98 - 10.04 10.04 - 10.04 - 10.04 -	<div>  </div> <div>           Lenkstockhebel zur 1. VA / Pitman Arm to 1st FA            Achslast VA ab [kg] / Axle Load FA from [kg]:6100            Achslast VA bis [kg] / Axle Load FA to [kg]:6100            Radstand [mm] / Wheelbase [mm]:3260            Radstand [mm] / Wheelbase [mm]:3560            für Fzg. mit zul. Gesamtgewicht [t] / For vehicles with permissible total weight [t]:12            Baumuster / Model:972.052-053         </div>
	1217,1217 L 1218, 1218 L 1222, 1222 L 1223,1223 L 1223, 1223 L, 1224, 1224 L 1226, 1226 L 1228, 1228 L, 1229, 1229 L	01.98 - 10.04 10.04 - 10.04 - 01.98 - 10.04 10.04 - 10.04 - 10.04 -	<div>  </div> <div>           Lenkstockhebel zur 1. VA / Pitman Arm to 1st FA            Radstand [mm] / Wheelbase [mm]:3560            Radstand [mm] / Wheelbase [mm]:4160            Radstand [mm] / Wheelbase [mm]:4760            Radstand [mm] / Wheelbase [mm]:5360            für Fzg. mit zul. Gesamtgewicht [t] / For vehicles with permissible total weight [t]:12            Baumuster / Model:970.253/255/257-258         </div>
	1217,1217 L 1218, 1218 L 1222, 1222 L 1223,1223 L 1223, 1223 L, 1224, 1224 L 1226, 1226 L 1228, 1228 L, 1229, 1229 L	01.98 - 10.04 10.04 - 10.04 - 01.98 - 10.04 10.04 - 10.04 - 10.04 -	<div>  </div> <div>           Lenkstockhebel zur 1. VA / Pitman Arm to 1st FA            Radstand [mm] / Wheelbase [mm]:6020            Radstand [mm] / Wheelbase [mm]:3560            Radstand [mm] / Wheelbase [mm]:4160            Radstand [mm] / Wheelbase [mm]:4760            Radstand [mm] / Wheelbase [mm]:5360            für Fzg. mit zul. Gesamtgewicht [t] / For vehicles with permissible total weight [t]:12            Baumuster / Model:970.050/053/055/057-058         </div>
	1217 KO	01.98 - 10.04	<div>  </div> <div>           Lenkstockhebel zur 1. VA / Pitman Arm to 1st FA            Achslast VA ab [kg] / Axle Load FA from [kg]:6100            Achslast VA bis [kg] / Axle Load FA to [kg]:6100            Radstand [mm] / Wheelbase [mm]:3260            für Fzg. mit zul. Gesamtgewicht [t] / For vehicles with permissible total weight [t]:12            Baumuster / Model:975.052         </div>
	1225 F	01.98 - 10.04	<div>  </div> <div>           Lenkstockhebel zur 1. VA / Pitman Arm to 1st FA            Achslast VA ab [kg] / Axle Load FA from [kg]:6100            Achslast VA bis [kg] / Axle Load FA to [kg]:6100            Radstand [mm] / Wheelbase [mm]:3610            Radstand [mm] / Wheelbase [mm]:3860            für Feuerwehrfahrzeuge / For fire brigade vehicles            für Fzg. mit zul. Gesamtgewicht [t] / For vehicles with permissible total weight [t]:12            Baumuster / Model:976.053-054         </div>

## MERCEDES-BENZ

### ATEGO 1214 - 1229 4x2

 <b>1</b>	<b>Lenkstange / Centre Rod Assembly</b> Schubstange / Push Rod einseitig verstellbar / Adjustable on one side Länge [mm] / Length [mm]:894 Rohr-Ø [mm] / Pipe Ø [mm]:50 Konusmaß [mm] / Cone Size [mm]:30 mit Zubehör / With accessories		(4) (55) (68) (43) (52) (37) (88)	<b>25821 01</b> <b>974 460 12 05</b>  11505 02	
	1214, 1214 L 1228, 1228 L	01.98 - 10.04 01.98 - 10.04		<b>LHD</b> Lenkstockhebel zur 1. VA / Pitman Arm to 1st FA Radstand [mm] / Wheelbase [mm]:3560 Radstand [mm] / Wheelbase [mm]:4160 Radstand [mm] / Wheelbase [mm]:4760 Radstand [mm] / Wheelbase [mm]:5360 für Fzg. mit zul. Gesamtgewicht [t] / For vehicles with permissible total weight [t]:12 Baumuster / Model:970.253/255/257-258	(40) (48) (48) (48) (48) (80) (21)
	1214, 1214 L 1228, 1228 L	01.98 - 10.04 01.98 - 10.04		<b>LHD</b>  Lenkstockhebel zur 1. VA / Pitman Arm to 1st FA Radstand [mm] / Wheelbase [mm]:3560 Radstand [mm] / Wheelbase [mm]:4160 für Fzg. mit zul. Gesamtgewicht [t] / For vehicles with permissible total weight [t]:12 Baumuster / Model:970.053/055	(40) (48) (48) (80) (21)
 <b>1</b>	<b>Lenkstange / Centre Rod Assembly</b> Schubstange / Push Rod einseitig verstellbar / Adjustable on one side Länge [mm] / Length [mm]:875 Konusmaß [mm] / Cone Size [mm]:30 Konusmaß [mm] / Cone Size [mm]:26 Rohr-Ø [mm] / Pipe Ø [mm]:50 mit Zubehör / With accessories		(4) (55) (68) (43) (37) (37) (52) (88)	<b>26020 01</b> <b>972 460 06 05</b>  11505 02	
	1214, 1214 L 1215, 1215 L 1215, 1215 L, 1216, 1216 L 1217, 1217 L 1218, 1218 L 1222, 1222 L 1223, 1223 L 1223, 1223 L, 1224, 1224 L 1226, 1226 L 1228, 1228 L 1228, 1228 L, 1229, 1229 L	01.98 - 10.04 01.98 - 10.04 10.04 - 01.98 - 10.04 10.04 - 10.04 - 01.98 - 10.04 10.04 - 10.04 - 01.98 - 10.04 10.04 -		<b>LHD</b>  Lenkstockhebel zur 1. VA / Pitman Arm to 1st FA 1.VA / 1st FA Radstand [mm] / Wheelbase [mm]:4160 Radstand [mm] / Wheelbase [mm]:4760 Radstand [mm] / Wheelbase [mm]:5360 für Fzg. mit zul. Gesamtgewicht [t] / For vehicles with permissible total weight [t]:12 Baumuster / Model:970.255/257-258	(40) (11) (48) (48) (48) (80) (21)
	1214, 1214 L 1215, 1215 L 1215, 1215 L, 1216, 1216 L 1217, 1217 L 1218, 1218 L 1222, 1222 L 1223, 1223 L 1223, 1223 L, 1224, 1224 L 1226, 1226 L 1228, 1228 L 1228, 1228 L, 1229, 1229 L	01.98 - 10.04 01.98 - 10.04 10.04 - 01.98 - 10.04 10.04 - 10.04 - 01.98 - 10.04 10.04 - 10.04 - 01.98 - 10.04 10.04 -		<b>RHD</b>  Lenkstockhebel zur 1. VA / Pitman Arm to 1st FA 1.VA / 1st FA Radstand [mm] / Wheelbase [mm]:4160 Radstand [mm] / Wheelbase [mm]:4760 Radstand [mm] / Wheelbase [mm]:5360 für Fzg. mit zul. Gesamtgewicht [t] / For vehicles with permissible total weight [t]:12 Baumuster / Model:970.255/257-258	(40) (11) (48) (48) (48) (80) (21)

Pos











Ref.

# MERCEDES-BENZ











ATEGO 1214 - 1229

4x2

 1	<b>Lenkstange / Centre Rod Assembly</b> Schubstange / Push Rod einseitig verstellbar / Adjustable on one side Länge [mm] / Length [mm]:894 Konusmaß [mm] / Cone Size [mm]:26 Rohr-Ø [mm] / Pipe Ø [mm]:50 mit Zubehör / With accessories	(4) (55) (68) (43) (37) (52) (88)	<b>26021 01</b> 11505 02 	
1215,1215 L	01.98 - 10.04	<b>RHD</b>  Lenkstockhebel zur 1. VA / Pitman Arm to 1st FA Radstand [mm] / Wheelbase [mm]:6020 Radstand [mm] / Wheelbase [mm]:3560 Radstand [mm] / Wheelbase [mm]:4160 Radstand [mm] / Wheelbase [mm]:4760 Radstand [mm] / Wheelbase [mm]:5360 für Fzg. mit zul. Gesamtgewicht [t] / For vehicles with permissible total weight [t]:12 Baumuster / Model:970.050/053/055/057-058	(40) (48) (48) (48) (48) (48) (80) (21)	
1215,1215 L	01.98 - 10.04	<b>RHD</b>  Lenkstockhebel zur 1. VA / Pitman Arm to 1st FA 1.VA / 1st FA Radstand [mm] / Wheelbase [mm]:3560 Radstand [mm] / Wheelbase [mm]:4160 Radstand [mm] / Wheelbase [mm]:4760 Radstand [mm] / Wheelbase [mm]:5360 für Fzg. mit zul. Gesamtgewicht [t] / For vehicles with permissible total weight [t]:12 Baumuster / Model:970.253/255/257-258	(40) (11) (48) (48) (48) (48) (80) (21)	
1215,1215 L	01.98 - 10.04	<b>RHD</b> Lenkstockhebel zur 1. VA / Pitman Arm to 1st FA Achslast VA ab [kg] / Axle Load FA from [kg]:5300 Achslast VA bis [kg] / Axle Load FA to [kg]:5300 Baumuster / Model:375.101-102	(40) (16) (17) (21)	
1215 K 1216 K 1217 K 1218 K 1222 K 1224 K	01.98 - 10.04 10.04 - 01.98 - 10.04 10.04 - 10.04 - 10.04 -	<b>RHD</b>  Lenkstockhebel zur 1. VA / Pitman Arm to 1st FA Achslast VA ab [kg] / Axle Load FA from [kg]:5300 Achslast VA bis [kg] / Axle Load FA to [kg]:5300 Radstand [mm] / Wheelbase [mm]:3260 Radstand [mm] / Wheelbase [mm]:3560 für Fzg. mit zul. Gesamtgewicht [t] / For vehicles with permissible total weight [t]:12 Baumuster / Model:972.052-053	(40) (16) (17) (48) (48) (80) (21)	
1217,1217 L 1218, 1218 L 1222, 1222 L 1223,1223 L 1223, 1223 L, 1224, 1224 L 1226, 1226 L 1228,1228 L 1228, 1228 L, 1229, 1229 L	01.98 - 10.04 10.04 - 10.04 - 01.98 - 10.04 10.04 - 10.04 - 01.98 - 10.04 10.04 -	<b>RHD</b>  Lenkstockhebel zur 1. VA / Pitman Arm to 1st FA Radstand [mm] / Wheelbase [mm]:6020 Radstand [mm] / Wheelbase [mm]:3560 Radstand [mm] / Wheelbase [mm]:4160 Radstand [mm] / Wheelbase [mm]:4760 Radstand [mm] / Wheelbase [mm]:5360 Radstand [mm] / Wheelbase [mm]:5960 für Fzg. mit zul. Gesamtgewicht [t] / For vehicles with permissible total weight [t]:12 Baumuster / Model:970.050/053/055/057-059	(40) (48) (48) (48) (48) (48) (48) (80) (21)	
1217,1217 L 1218, 1218 L 1222, 1222 L 1223,1223 L 1223, 1223 L, 1224, 1224 L 1226, 1226 L 1228,1228 L 1228, 1228 L, 1229, 1229 L	01.98 - 10.04 10.04 - 10.04 - 01.98 - 10.04 10.04 - 10.04 - 01.98 - 10.04 10.04 -	<b>RHD</b>  Lenkstockhebel zur 1. VA / Pitman Arm to 1st FA 1.VA / 1st FA Radstand [mm] / Wheelbase [mm]:3560 Radstand [mm] / Wheelbase [mm]:4160 Radstand [mm] / Wheelbase [mm]:4760 Radstand [mm] / Wheelbase [mm]:5360 für Fzg. mit zul. Gesamtgewicht [t] / For vehicles with permissible total weight [t]:12 Baumuster / Model:970.253/255/257-258	(40) (11) (48) (48) (48) (48) (80) (21)	
1217 KO	01.98 - 10.04	<b>RHD</b>  Lenkstockhebel zur 1. VA / Pitman Arm to 1st FA Achslast VA ab [kg] / Axle Load FA from [kg]:5300 Achslast VA bis [kg] / Axle Load FA to [kg]:5300 Radstand [mm] / Wheelbase [mm]:3260 für Fzg. mit zul. Gesamtgewicht [t] / For vehicles with permissible total weight [t]:12 Baumuster / Model:975.052	(40) (16) (17) (48) (80) (21)	

## MERCEDES-BENZ

### ATEGO 1214 - 1229 4x2

 <b>1</b>	<b>Lenkstange / Centre Rod Assembly</b> Schubstange / Push Rod einseitig verstellbar / Adjustable on one side Länge [mm] / Length [mm]:894 Konusmaß [mm] / Cone Size [mm]:26 Rohr-Ø [mm] / Pipe Ø [mm]:50 mit Zubehör / With accessories		(4) (55) (68) (43) (37) (52) (88)	<b>26021 01</b> <b>972 460 21 05</b>  11505 02
	1225 F	01.98 - 10.04	<b>RHD</b>  Lenkstockhebel zur 1. VA / Pitman Arm to 1st FA (40) Achslast VA ab [kg] / Axle Load FA from [kg]:5300 (16) Achslast VA bis [kg] / Axle Load FA to [kg]:5300 (17) Radstand [mm] / Wheelbase [mm]:3610 (48) Radstand [mm] / Wheelbase [mm]:3860 (48) für Feuerwehrfahrzeuge / For fire brigade vehicles (79) für Fzg. mit zul. Gesamtgewicht [t] / For vehicles with permissible total weight [t]:12 (80) Baumuster / Model:976.053-054 (21)	
	1214, 1214 L 1215, 1215 L, 1216, 1216 L	01.98 - 10.04 10.04 -	<b>RHD</b>  Lenkstockhebel zur 1. VA / Pitman Arm to 1st FA (40) Radstand [mm] / Wheelbase [mm]:6020 (48) Radstand [mm] / Wheelbase [mm]:3560 (48) Radstand [mm] / Wheelbase [mm]:4160 (48) Radstand [mm] / Wheelbase [mm]:4760 (48) Radstand [mm] / Wheelbase [mm]:5360 (48) für Fzg. mit zul. Gesamtgewicht [t] / For vehicles with permissible total weight [t]:12 (80) Baumuster / Model:970.050/053/055/057-058 (21)	
	1214, 1214 L 1215, 1215 L, 1216, 1216 L	01.98 - 10.04 10.04 -	<b>RHD</b>  Lenkstockhebel zur 1. VA / Pitman Arm to 1st FA (40) 1.VA / 1st FA (11) Radstand [mm] / Wheelbase [mm]:3560 (48) Radstand [mm] / Wheelbase [mm]:4160 (48) Radstand [mm] / Wheelbase [mm]:4760 (48) Radstand [mm] / Wheelbase [mm]:5360 (48) für Fzg. mit zul. Gesamtgewicht [t] / For vehicles with permissible total weight [t]:12 (80) Baumuster / Model:970.253/255/257-258 (21)	
 <b>1</b>	<b>Lenkstange / Centre Rod Assembly</b> Schubstange / Push Rod einseitig verstellbar / Adjustable on one side Länge [mm] / Length [mm]:875 Konusmaß [mm] / Cone Size [mm]:26 Konusmaß [mm] / Cone Size [mm]:30 Rohr-Ø [mm] / Pipe Ø [mm]:50 mit Zubehör / With accessories		(4) (55) (68) (43) (37) (37) (52) (88)	<b>26022 01</b> <b>972 460 07 05</b>  11505 02
	1214, 1214 L 1215, 1215 L 1215, 1215 L, 1216, 1216 L 1217, 1217 L 1218, 1218 L 1222, 1222 L 1223, 1223 L 1223, 1223 L, 1224, 1224 L 1226, 1226 L 1228, 1228 L 1228, 1228 L, 1229, 1229 L	01.98 - 10.04 01.98 - 10.04 10.04 - 01.98 - 10.04 10.04 - 10.04 - 01.98 - 10.04 10.04 - 10.04 - 01.98 - 10.04 10.04 -	<b>RHD</b>  Lenkstockhebel zur 1. VA / Pitman Arm to 1st FA (40) Radstand [mm] / Wheelbase [mm]:4160 (48) Radstand [mm] / Wheelbase [mm]:4760 (48) Radstand [mm] / Wheelbase [mm]:5360 (48) / für Fzg. mit zul. Gesamtgewicht [t] / For vehicles with permissible total weight [t]:12 (80) Baumuster / Model:970.255/257-258 (21)	
 <b>1</b>	<b>Lenkstange / Centre Rod Assembly</b> Schubstange / Push Rod einseitig verstellbar / Adjustable on one side Länge [mm] / Length [mm]:875 Konusmaß [mm] / Cone Size [mm]:30 Rohr-Ø [mm] / Pipe Ø [mm]:50 mit Zubehör / With accessories		(4) (55) (68) (43) (37) (52) (88)	<b>26023 01</b> <b>974 460 00 05</b>  11505 02
	1214, 1214 L 1215, 1215 L 1215, 1215 L, 1216, 1216 L 1217, 1217 L 1218, 1218 L 1222, 1222 L 1223, 1223 L 1223, 1223 L, 1224, 1224 L 1226, 1226 L 1228, 1228 L 1228, 1228 L, 1229, 1229 L	01.98 - 10.04 01.98 - 10.04 10.04 - 01.98 - 10.04 10.04 - 10.04 - 01.98 - 10.04 10.04 - 10.04 - 01.98 - 10.04 10.04 -	<b>LHD</b>  Lenkstockhebel zur 1. VA / Pitman Arm to 1st FA (40) Radstand [mm] / Wheelbase [mm]:4160 (48) Radstand [mm] / Wheelbase [mm]:4760 (48) Radstand [mm] / Wheelbase [mm]:5360 (48) für Fzg. mit zul. Gesamtgewicht [t] / For vehicles with permissible total weight [t]:12 (80) Baumuster / Model:970.255/257-258 (21)	











# MERCEDES-BENZ

ATEGO 1214 - 1229

4x2

1	<b>Lenkstange / Centre Rod Assembly</b> Schubstange / Push Rod einseitig verstellbar / Adjustable on one side Länge [mm] / Length [mm]:894 Konusmaß [mm] / Cone Size [mm]:30 Rohr-Ø [mm] / Pipe Ø [mm]:50 mit Zubehör / With accessories	(4) (55) (68) (43) (37) (52) (88)	<div> <div>26024 01</div> <div>974 460 13 05</div> <div>  </div> </div>
1215, 1215 L 1215, 1215 L, 1216, 1216 L	01.98 - 10.04 10.04 -		<div> <div>RHD</div> <div>                     Lenkstockhebel zur 1. VA / Pitman Arm to 1st FA                      Radstand [mm] / Wheelbase [mm]:3560                      Radstand [mm] / Wheelbase [mm]:4160                      Radstand [mm] / Wheelbase [mm]:4760                      Radstand [mm] / Wheelbase [mm]:5360                      für Fzg. mit zul. Gesamtgewicht [t] / For vehicles with permissible total weight [t]:12                      Baumuster / Model:970.253/255/257-258                 </div> </div>
1215, 1215 L 1215, 1215 L, 1216, 1216 L	01.98 - 10.04 10.04 -		<div> <div>RHD</div> <div>                     Lenkstockhebel zur 1. VA / Pitman Arm to 1st FA                      Radstand [mm] / Wheelbase [mm]:3560                      Radstand [mm] / Wheelbase [mm]:4160                      Radstand [mm] / Wheelbase [mm]:4760                      Radstand [mm] / Wheelbase [mm]:5360                      für Fzg. mit zul. Gesamtgewicht [t] / For vehicles with permissible total weight [t]:12                      Baumuster / Model:970.053/055/057-058                 </div> </div>
1215 K 1216 K 1217 K 1218 K 1222 K 1224 K	01.98 - 10.04 10.04 - 01.98 - 10.04 10.04 - 10.04 - 10.04 -		<div> <div>RHD</div> <div>                     Lenkstockhebel zur 1. VA / Pitman Arm to 1st FA                      Achslast VA ab [kg] / Axle Load FA from [kg]:6100                      Achslast VA bis [kg] / Axle Load FA to [kg]:6100                      Radstand [mm] / Wheelbase [mm]:3260                      Radstand [mm] / Wheelbase [mm]:3560                      für Fzg. mit zul. Gesamtgewicht [t] / For vehicles with permissible total weight [t]:12                      Baumuster / Model:972.052-053                 </div> </div>
1217, 1217 L 1218, 1218 L 1222, 1222 L 1223, 1223 L 1223, 1223 L, 1224, 1224 L 1226, 1226 L 1228, 1228 L, 1229, 1229 L	01.98 - 10.04 10.04 - 10.04 - 01.98 - 10.04 10.04 - 10.04 - 10.04 -		<div> <div>RHD</div> <div>                     Lenkstockhebel zur 1. VA / Pitman Arm to 1st FA                      Radstand [mm] / Wheelbase [mm]:6020                      Radstand [mm] / Wheelbase [mm]:3560                      Radstand [mm] / Wheelbase [mm]:4160                      Radstand [mm] / Wheelbase [mm]:4760                      Radstand [mm] / Wheelbase [mm]:5360                      für Fzg. mit zul. Gesamtgewicht [t] / For vehicles with permissible total weight [t]:12                      Baumuster / Model:970.050/053/055/057-058                 </div> </div>
1217, 1217 L 1218, 1218 L 1222, 1222 L 1223, 1223 L 1223, 1223 L, 1224, 1224 L 1226, 1226 L 1228, 1228 L, 1229, 1229 L	01.98 - 10.04 10.04 - 10.04 - 01.98 - 10.04 10.04 - 10.04 - 10.04 -		<div> <div>RHD</div> <div>                     Lenkstockhebel zur 1. VA / Pitman Arm to 1st FA                      Radstand [mm] / Wheelbase [mm]:3560                      Radstand [mm] / Wheelbase [mm]:4160                      Radstand [mm] / Wheelbase [mm]:4760                      Radstand [mm] / Wheelbase [mm]:5360                      für Fzg. mit zul. Gesamtgewicht [t] / For vehicles with permissible total weight [t]:12                      Baumuster / Model:970.253/255/257-258                 </div> </div>
1217 KO	01.98 - 10.04		<div> <div>RHD</div> <div>                     Lenkstockhebel zur 1. VA / Pitman Arm to 1st FA                      Achslast VA ab [kg] / Axle Load FA from [kg]:6100                      Achslast VA bis [kg] / Axle Load FA to [kg]:6100                      Radstand [mm] / Wheelbase [mm]:3260                      für Fzg. mit zul. Gesamtgewicht [t] / For vehicles with permissible total weight [t]:12                      Baumuster / Model:975.052                 </div> </div>
1225 F	01.98 - 10.04		<div> <div>RHD</div> <div>                     Lenkstockhebel zur 1. VA / Pitman Arm to 1st FA                      Achslast VA ab [kg] / Axle Load FA from [kg]:6100                      Achslast VA bis [kg] / Axle Load FA to [kg]:6100                      Radstand [mm] / Wheelbase [mm]:3610                      Radstand [mm] / Wheelbase [mm]:3860                      für Feuerwehrfahrzeuge / For fire brigade vehicles                      für Fzg. mit zul. Gesamtgewicht [t] / For vehicles with permissible total weight [t]:12                      Baumuster / Model:976.053-054                 </div> </div>

## MERCEDES-BENZ

ATEGO 1214 - 1229		4x2	
 <b>1</b>	<b>Lenkstange / Centre Rod Assembly</b> Schubstange / Push Rod einseitig verstellbar / Adjustable on one side Länge [mm] / Length [mm]:894 Konusmaß [mm] / Cone Size [mm]:30 Rohr-Ø [mm] / Pipe Ø [mm]:50 mit Zubehör / With accessories	(4) (55) (68) (43) (37) (52) (88)	<b>26024 01</b> <b>974 460 13 05</b> 
	1214, 1214 L                      01.98 - 10.04 1228, 1228 L                      01.98 - 10.04	<b>RHD</b> Lenkstockhebel zur 1. VA / Pitman Arm to 1st FA Radstand [mm] / Wheelbase [mm]:3560 Radstand [mm] / Wheelbase [mm]:4160 Radstand [mm] / Wheelbase [mm]:4760 Radstand [mm] / Wheelbase [mm]:5360 für Fzg. mit zul. Gesamtgewicht [t] / For vehicles with permissible total weight [t]:12 Baumuster / Model:970.253/255/257-258	(40) (48) (48) (48) (48) (80) (21)
	1214, 1214 L                      01.98 - 10.04 1228, 1228 L                      01.98 - 10.04	<b>RHD</b> Lenkstockhebel zur 1. VA / Pitman Arm to 1st FA Radstand [mm] / Wheelbase [mm]:3560 Radstand [mm] / Wheelbase [mm]:4160 für Fzg. mit zul. Gesamtgewicht [t] / For vehicles with permissible total weight [t]:12 Baumuster / Model:970.053/055	(40) (48) (48) (80) (21)
 <b>8</b>	<b>Lenker, Radaufhängung / Track Control Arm</b> Dreieckslenker (NKW) / A-Arm (CV) Länge [mm] / Length [mm]:761,7 Rohr-Ø [mm] / Pipe Ø [mm]:46 Bohrung-Ø 1 / Bohrung-Ø 2 [mm] / Bore Ø 1 / Bore Ø 2 [mm]:23/23/25 Lochabstand 1/Lochabstand 2 / Hole Pitch 1/ Hole Pitch 2:130/130/152 Molekularlager / Molecular Bearing	(3) (27) (43) (52) (22) (41) (45)	<b>29652 01</b> <b>974 350 05 05</b> 
	1214, 1214 L                      01.98 - 10.04 1215, 1215 L                      01.98 - 10.04 1215, 1215 L, 1216, 1216 L                      10.04 - 1217, 1217 L                      01.98 - 10.04 1218, 1218 L                      10.04 - 1222, 1222 L                      10.04 - 1223, 1223 L                      01.98 - 10.04 1223, 1223 L, 1224, 1224 L                      10.04 - 1226, 1226 L                      10.04 - 1228, 1228 L                      01.98 - 10.04 1228, 1228 L, 1229, 1229 L                      10.04 -	 Radstand [mm] / Wheelbase [mm]:3560 Radstand [mm] / Wheelbase [mm]:4160 Radstand [mm] / Wheelbase [mm]:4760 Radstand [mm] / Wheelbase [mm]:5360 für Fzg. mit zul. Gesamtgewicht [t] / For vehicles with permissible total weight [t]:12 Baumuster / Model:970.253/255/257-258	(48) (48) (48) (48) (80) (21)
 <b>20</b>	<b>Lenker, Radaufhängung / Track Control Arm</b> Querlenker / Wishbone Länge [mm] / Length [mm]:655 Rohr-Ø [mm] / Pipe Ø [mm]:40 Bohrung-Ø 1 / Bohrung-Ø 2 [mm] / Bore Ø 1 / Bore Ø 2 [mm]:17/17 Lochabstand 1/Lochabstand 2 / Hole Pitch 1/ Hole Pitch 2:115/115 Molekularlager / Molecular Bearing	(3) (47) (43) (52) (22) (41) (45)	<b>33709 01</b> <b>972 350 09 06</b> 
	1215, 1215 L, 1216, 1216 L                      10.04 - 1218, 1218 L                      10.04 - 1222, 1222 L                      10.04 - 1223, 1223 L, 1224, 1224 L                      10.04 -	 Radstand [mm] / Wheelbase [mm]:3620 Radstand [mm] / Wheelbase [mm]:4220 Radstand [mm] / Wheelbase [mm]:4820 Radstand [mm] / Wheelbase [mm]:5420 für Fzg. mit zul. Gesamtgewicht [t] / For vehicles with permissible total weight [t]:11,99 Baumuster / Model:970.283/285/287-288 Fahrgestellhöhe niedrig 868 mm / height of chassis low 868 mm	(48) (48) (48) (48) (80) (21) (31)

Pos





Ref.

# MERCEDES-BENZ





ATEGO 1214 - 1229

4x2

	<b>Kugelpopf, Schaltgestänge</b> <b>Ball Socket, gearshift linkage</b> Länge [mm] / Length [mm]:55 Konusmaß [mm] / Cone Size [mm]:10 Aussengewinde [mm] / Outer Thread [mm]:M14x1,5 mit Rechtsgewinde / with right-hand thread	(2)     (43) (37) (20) (87)	19465 01      000 996 70 45 
	1214, 1214 L      01.98 - 10.04 1215 K      01.98 - 10.04 1215,1215 L      01.98 - 10.04 1215, 1215 L, 1216, 1216 L      10.04 - 1216 K      10.04 - 1217,1217 L      01.98 - 10.04 1217 K      01.98 - 10.04 1217 KO      01.98 - 10.04 1218, 1218 L      10.04 - 1218 K      10.04 - 1222, 1222 L      10.04 - 1222 K      10.04 - 1223,1223 L      01.98 - 10.04 1223, 1223 L, 1224, 1224 L      10.04 - 1224 K      10.04 - 1225 AF      01.98 - 10.04 1225 F      01.98 - 10.04 1226, 1226 L      10.04 - 1228,1228 L      01.98 - 10.04 1228, 1228 L, 1229, 1229 L      10.04 -		
	<b>Winkelgelenk / angle joint</b> Länge [mm] / Length [mm]:55 Konusmaß [mm] / Cone Size [mm]:12 Aussengewinde [mm] / Outer Thread [mm]:M14x1,5 mit Rechtsgewinde / with right-hand thread	(9)     (43) (37) (20) (87)	22721 01      000 268 59 89 
	1214, 1214 L      01.98 - 10.04 1215 K      01.98 - 10.04 1215,1215 L      01.98 - 10.04 1215, 1215 L, 1216, 1216 L      10.04 - 1216 K      10.04 - 1217,1217 L      01.98 - 10.04 1217 K      01.98 - 10.04 1218, 1218 L      10.04 - 1218 K      10.04 - 1222, 1222 L      10.04 - 1222 K      10.04 - 1223,1223 L      01.98 - 10.04 1223, 1223 L, 1224, 1224 L      10.04 - 1224 K      10.04 - 1225 AF      01.98 - 10.04 1225 F      01.98 - 10.04 1226, 1226 L      10.04 - 1228,1228 L      01.98 - 10.04 1228, 1228 L, 1229, 1229 L      10.04 -		

## MERCEDES-BENZ

<b>ATEGO 1214 - 1229</b>	<b>4x4</b>
--------------------------	------------





	<b>6</b>	<b>Spurstange / Rod Assembly</b> Führungsstange / Guide Rod einseitig verstellbar / Adjustable on one side Länge [mm] / Length [mm]:1565 Konusmaß [mm] / Cone Size [mm]:30 Rohr-Ø [mm] / Pipe Ø [mm]:60 mit Zubehör / With accessories	(5) (33) (68) (43) (37) (52) (88)	<b>23998 01</b> <b>975 330 10 03</b> 	
		1225 AF <div style="float: right;">01.98 - 10.04</div>		Achsausführung / Axle Version:731720, 733050 für Fzg. mit zul. Gesamtgewicht [t] / For vehicles with permissible total weight [t]:12 Baumuster / Model:976.353-354	(15) (80) (21)
	<b>1</b>	<b>Lenkstange / Centre Rod Assembly</b> Schubstange / Push Rod einseitig verstellbar / Adjustable on one side Länge [mm] / Length [mm]:883,0 Konusmaß [mm] / Cone Size [mm]:30 Konusmaß [mm] / Cone Size [mm]:28,6 Rohr-Ø [mm] / Pipe Ø [mm]:50 mit Zubehör / With accessories	(4) (55) (68) (43) (37) (37) (52) (88)	<b>26026 01</b> <b>976 460 02 05</b> 	
		1225 AF <div style="float: right;">01.98 - 10.04</div>		<b>LHD</b> Lenkstockhebel zur 1. VA / Pitman Arm to 1st FA Radstand [mm] / Wheelbase [mm]:3610 Radstand [mm] / Wheelbase [mm]:3860 für Feuerwehrfahrzeuge / For fire brigade vehicles für Fzg. mit zul. Gesamtgewicht [t] / For vehicles with permissible total weight [t]:12 Baumuster / Model:976.353-354	(40) (48) (48) (79) (80) (21)



# MERCEDES-BENZ

ATEGO 1317 - 1329





4x2

	<b>19</b>	<b>Lenker, Radaufhängung / Track Control Arm</b> Querlenker / Wishbone nicht verstellbar / Not adjustable Länge [mm] / Length [mm]:813 Lochabstand 1/Lochabstand 2 / Hole Pitch 1/ Hole Pitch 2:100/100 Bohrung-Ø 1 / Bohrung-Ø 2 [mm] / Bore Ø 1 / Bore Ø 2 [mm]:17/17 Rohr-Ø [mm] / Pipe Ø [mm]:48 Molekularlager / Molecular Bearing	(3) (47) (92) (43) (41) (22) (52) (45)	<b>23832 01</b> ® 22090 01	<b>974 330 01 07</b> 	
	<b>6</b>	<b>Spurstange / Rod Assembly</b> Führungsstange / Guide Rod beidseitig verstellbar / Adjustable on both sides Länge [mm] / Length [mm]:1560 Konusmaß [mm] / Cone Size [mm]:30 Rohr-Ø [mm] / Pipe Ø [mm]:40 mit Zubehör / With accessories	(5) (33) (67) (43) (37) (52) (88)	<b>23953 01</b> ▲ 11505 02 ▲ 11492 02	<b>975 330 09 03</b> 	
		1317,1317 L 1318, 1318 L 1322, 1322 L	01.98 - 10.04 10.04 - 10.04 -		Radstand [mm] / Wheelbase [mm]:4160 Radstand [mm] / Wheelbase [mm]:4760 Radstand [mm] / Wheelbase [mm]:5360 /	(48) (48) (48)
		1323,1323 L 1323, 1323 L, 1324, 1324 L 1326, 1326 L 1328,1328 L 1328, 1328 L, 1329, 1329 L	01.98 - 10.04 10.04 - 10.04 - 10.04 - 01.98 - 10.04 10.04 -			
				für Fzg. mit zul. Gesamtgewicht [t] / For vehicles with permissible total weight [t]:13,5 Baumuster / Model:970.265/267-268		(80) (21)
		1317,1317 L 1318, 1318 L 1322, 1322 L	01.98 - 10.04 10.04 - 10.04 -	Achsausführung / Axle Version:730026 für Fzg. mit zul. Gesamtgewicht [t] / For vehicles with permissible total weight [t]:13,5 Baumuster / Model:970.060/063/065/067-068/263/265/267-268		(15) (80) (21)
		1317 K 1318 K 1322 K 1324 K	01.98 - 10.04 10.04 - 10.04 - 10.04 -			
		1317 KO, 1317 LKO, 1318 KO, 1318 LKO 1323 KO, 1323 LKO	01.98 - 10.04 01.98 - 10.04	Achsausführung / Axle Version:730026 für Fzg. mit zul. Gesamtgewicht [t] / For vehicles with permissible total weight [t]:13,5 Baumuster / Model:975.262		(15) (80) (21)
		1323,1323 L 1323, 1323 L, 1324, 1324 L 1326, 1326 L 1328,1328 L 1328, 1328 L, 1329, 1329 L	01.98 - 10.04 10.04 - 10.04 - 01.98 - 10.04 10.04 -			
		1322 LS 1323 LS, 1324 LS 1323 LS 1326 LS 1328 LS, 1329 LS 1328 LS	10.04 - 10.04 - 01.98 - 10.04 10.04 - 10.04 - 01.98 - 10.04	Achsausführung / Axle Version:730026 für Fzg. mit zul. Gesamtgewicht [t] / For vehicles with permissible total weight [t]:13,5 Baumuster / Model:974.262-263		(15) (80) (21)
		1325 F	01.98 - 10.04			
				Achsausführung / Axle Version:730026 für Fzg. mit zul. Gesamtgewicht [t] / For vehicles with permissible total weight [t]:13,5 Baumuster / Model:976.063-065		(15) (80) (21)
		1328 F	01.98 - 10.04			
				Achsausführung / Axle Version:730026 für Fzg. mit zul. Gesamtgewicht [t] / For vehicles with permissible total weight [t]:13,5 Baumuster / Model:976.063		(15) (80) (21)



# MERCEDES-BENZ

**ATEGO 1317 - 1329**
**4x2**

 <b>6</b>	<b>Spurstange / Rod Assembly</b> Führungsstange / Guide Rod beidseitig verstellbar / Adjustable on both sides Länge [mm] / Length [mm]:1605 Konusmaß [mm] / Cone Size [mm]:30 Rohr-Ø [mm] / Pipe Ø [mm]:40 mit Zubehör / With accessories		(5) (33) (67) (43) (37) (52) (88)	<b>23996 01</b> <b>975 330 02 03</b>  11505 02  11492 02 
	1317,1317 L 1318, 1318 L 1322, 1322 L 1323,1323 L 1323, 1323 L, 1324, 1324 L 1326, 1326 L 1328,1328 L 1328, 1328 L, 1329, 1329 L	01.98 - 10.04 10.04 - 10.04 - 01.98 - 10.04 10.04 - 10.04 - 01.98 - 10.04 10.04 -	Achsausführung / Axle Version:730024, 730026 für Fzg. mit zul. Gesamtgewicht [t] / For vehicles with permissible total weight [t]:13,5 Baumuster / Model:970.060/063/065/067-068/263/265/267-268	(15) (80)  (21)
	1317 K 1318 K 1322 K 1324 K	01.98 - 10.04 10.04 - 10.04 - 10.04 -	Achsausführung / Axle Version:730024, 730026 Baumuster / Model:972.062	(15) (21)
	1317 KO, 1317 LKO, 1318 KO, 1318 LKO 1323 KO, 1323 LKO	01.98 - 10.04 01.98 - 10.04	Achsausführung / Axle Version:730026 für Fzg. mit zul. Gesamtgewicht [t] / For vehicles with permissible total weight [t]:13,5 Baumuster / Model:975.262	(15) (80) (21)
	1322 LS 1323 LS, 1324 LS 1323 LS 1326 LS 1328 LS, 1329 LS 1328 LS	10.04 - 10.04 - 01.98 - 10.04 10.04 - 10.04 - 01.98 - 10.04	Achsausführung / Axle Version:730024, 730026 Baumuster / Model:974.262-263	(15) (21)
	1325 F	01.98 - 10.04	Achsausführung / Axle Version:730024, 730026, 730028 für Fzg. mit zul. Gesamtgewicht [t] / For vehicles with permissible total weight [t]:13,5 Baumuster / Model:976.063-065	(15) (80) (21)
	1328 F	01.98 - 10.04	Achsausführung / Axle Version:730024, 730026, 730028 für Fzg. mit zul. Gesamtgewicht [t] / For vehicles with permissible total weight [t]:13,5 Baumuster / Model:976.063	(15) (80) (21)

Pos













Ref.

# MERCEDES-BENZ

ATEGO 1317 - 1329

4x2



	1	<b>Lenkstange / Centre Rod Assembly</b> Schubstange / Push Rod einseitig verstellbar / Adjustable on one side Länge [mm] / Length [mm]:894 Rohr-Ø [mm] / Pipe Ø [mm]:50 Konusmaß [mm] / Cone Size [mm]:30 Konusmaß [mm] / Cone Size [mm]:26 mit Zubehör / With accessories	(4) (55) (68) (43) (52) (37) (37) (88)	25154 01 11505 02 	972 460 20 05
1317,1317 L01.98 - 10.04				Lenkstockhebel zur 1. VA / Pitman Arm to 1st FA Radstand [mm] / Wheelbase [mm]:6260 Radstand [mm] / Wheelbase [mm]:3560 Radstand [mm] / Wheelbase [mm]:4160 Radstand [mm] / Wheelbase [mm]:4760 Radstand [mm] / Wheelbase [mm]:5360 für Fzg. mit zul. Gesamtgewicht [t] / For vehicles with permissible total weight [t]:13,5 Baumuster / Model:970.060/063/065/67/068	(40) (48) (48) (48) (48) (48) (80) (21)
1317,1317 L01.98 - 10.04				Lenkstockhebel zur 1. VA / Pitman Arm to 1st FA Radstand [mm] / Wheelbase [mm]:3560 Radstand [mm] / Wheelbase [mm]:4160 Radstand [mm] / Wheelbase [mm]:4760 Radstand [mm] / Wheelbase [mm]:5360 für Fzg. mit zul. Gesamtgewicht [t] / For vehicles with permissible total weight [t]:13,5 Baumuster / Model:970.263/265/267-268	(40) (48) (48) (48) (48) (80) (21)
1317 KO, 1317 LKO, 1318 KO, 1318 LKO 1323 KO, 1323 LKO01.98 - 10.04 01.98 - 10.04				Lenkstockhebel zur 1. VA / Pitman Arm to 1st FA Radstand [mm] / Wheelbase [mm]:3260 für Fzg. mit zul. Gesamtgewicht [t] / For vehicles with permissible total weight [t]:13,5 Baumuster / Model:975.062	(40) (48) (80) (21)
1317 KO, 1317 LKO, 1318 KO, 1318 LKO 1323 KO, 1323 LKO01.98 - 10.04 01.98 - 10.04				Lenkstockhebel zur 1. VA / Pitman Arm to 1st FA Radstand [mm] / Wheelbase [mm]:3260 für Fzg. mit zul. Gesamtgewicht [t] / For vehicles with permissible total weight [t]:13,5 Baumuster / Model:975.262	(40) (48) (80) (21)
1318, 1318 L 1323,1323 L 1323, 1323 L, 1324, 1324 L 1328,1328 L 1328, 1328 L, 1329, 1329 L10.04 - 01.98 - 10.04 10.04 - 01.98 - 10.04 10.04 -				Lenkstockhebel zur 1. VA / Pitman Arm to 1st FA Radstand [mm] / Wheelbase [mm]:6260 Radstand [mm] / Wheelbase [mm]:3560 Radstand [mm] / Wheelbase [mm]:4160 Radstand [mm] / Wheelbase [mm]:4760 Radstand [mm] / Wheelbase [mm]:5360 für Fzg. mit zul. Gesamtgewicht [t] / For vehicles with permissible total weight [t]:13,5 Baumuster / Model:970.060/063/065/067-068	(40) (48) (48) (48) (48) (48) (80) (21)
1318, 1318 L 1323,1323 L 1323, 1323 L, 1324, 1324 L 1328,1328 L 1328, 1328 L, 1329, 1329 L10.04 - 01.98 - 10.04 10.04 - 01.98 - 10.04 10.04 -				Lenkstockhebel zur 1. VA / Pitman Arm to 1st FA Radstand [mm] / Wheelbase [mm]:3560 Radstand [mm] / Wheelbase [mm]:4160 Radstand [mm] / Wheelbase [mm]:4760 Radstand [mm] / Wheelbase [mm]:5360 für Fzg. mit zul. Gesamtgewicht [t] / For vehicles with permissible total weight [t]:13,5 Baumuster / Model:970.263/265/267-268	(40) (48) (48) (48) (48) (80) (21)
1322 LS 1323 LS, 1324 LS 1323 LS 1326 LS 1328 LS, 1329 LS 1328 LS10.04 - 10.04 - 01.98 - 10.04 10.04 - 10.04 - 01.98 - 10.04				Lenkstockhebel zur 1. VA / Pitman Arm to 1st FA Achslast VA ab [kg] / Axle Load FA from [kg]:5300 Achslast VA bis [kg] / Axle Load FA to [kg]:5300 Radstand [mm] / Wheelbase [mm]:3260 Radstand [mm] / Wheelbase [mm]:3560 für Fzg. mit zul. Gesamtgewicht [t] / For vehicles with permissible total weight [t]:13,5 Baumuster / Model:974.262-263	(40) (16) (17) (48) (48) (80) (21)
1325 F 1328 F01.98 - 10.04 01.98 - 10.04				Lenkstockhebel zur 1. VA / Pitman Arm to 1st FA Achslast VA ab [kg] / Axle Load FA from [kg]:5300 Achslast VA bis [kg] / Axle Load FA to [kg]:5300 Radstand [mm] / Wheelbase [mm]:3610 Radstand [mm] / Wheelbase [mm]:3860 Radstand [mm] / Wheelbase [mm]:4160 für Feuerwehrfahrzeuge / For fire brigade vehicles für Fzg. mit zul. Gesamtgewicht [t] / For vehicles with permissible total weight [t]:13,5 Baumuster / Model:976.063-065	(40) (16) (17) (48) (48) (48) (79) (80) (21)



## MERCEDES-BENZ

ATEGO 1317 - 1329

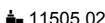
4x2







 1	<b>Lenkstange / Centre Rod Assembly</b> Schubstange / Push Rod einseitig verstellbar / Adjustable on one side Länge [mm] / Length [mm]:894 Rohr-Ø [mm] / Pipe Ø [mm]:50 Konusmaß [mm] / Cone Size [mm]:30 Konusmaß [mm] / Cone Size [mm]:26 mit Zubehör / With accessories	(4) (55) (68) (43) (52) (37) (37) (88)	<b>25154 01</b>  11505 02	<b>972 460 20 05</b>
	1322, 1322 L 10.04 -			
			Lenkstockhebel zur 1. VA / Pitman Arm to 1st FA Radstand [mm] / Wheelbase [mm]:6260 Radstand [mm] / Wheelbase [mm]:3560 Radstand [mm] / Wheelbase [mm]:4160 Radstand [mm] / Wheelbase [mm]:4760 Radstand [mm] / Wheelbase [mm]:5360 für Fzg. mit zul. Gesamtgewicht [t] / For vehicles with permissible total weight [t]:13,5 Baumuster / Model:970.060/063/65/067-068	(40) (48) (48) (48) (48) (48) (80) (21)
	1322, 1322 L 10.04 -			
			Lenkstockhebel zur 1. VA / Pitman Arm to 1st FA Radstand [mm] / Wheelbase [mm]:3560 Radstand [mm] / Wheelbase [mm]:4160 Radstand [mm] / Wheelbase [mm]:4760 Radstand [mm] / Wheelbase [mm]:5360 für Fzg. mit zul. Gesamtgewicht [t] / For vehicles with permissible total weight [t]:13,5 Baumuster / Model:970.263/265/267-268	(40) (48) (48) (48) (48) (80) (21)
	1326, 1326 L 10.04 -			
			Lenkstockhebel zur 1. VA / Pitman Arm to 1st FA Radstand [mm] / Wheelbase [mm]:3560 Radstand [mm] / Wheelbase [mm]:4160 Radstand [mm] / Wheelbase [mm]:4760 Radstand [mm] / Wheelbase [mm]:5360 für Fzg. mit zul. Gesamtgewicht [t] / For vehicles with permissible total weight [t]:13,5 Baumuster / Model:970.063/065/067-068	(40) (48) (48) (48) (48) (80) (21)
	1326, 1326 L 10.04 -			
			Lenkstockhebel zur 1. VA / Pitman Arm to 1st FA Radstand [mm] / Wheelbase [mm]:3560 Radstand [mm] / Wheelbase [mm]:4160 Radstand [mm] / Wheelbase [mm]:4760 Radstand [mm] / Wheelbase [mm]:5360 für Fzg. mit zul. Gesamtgewicht [t] / For vehicles with permissible total weight [t]:13,5 Baumuster / Model:970.263/265/267-268	(40) (48) (48) (48) (48) (80) (21)
	1318 LKO			
			Lenkstockhebel zur 1. VA / Pitman Arm to 1st FA Achslast VA ab [kg] / Axle Load FA from [kg]:5300 Achslast VA bis [kg] / Axle Load FA to [kg]:5300 Radstand [mm] / Wheelbase [mm]:3260 für Fzg. mit zul. Gesamtgewicht [t] / For vehicles with permissible total weight [t]:13,5 Baumuster / Model:975.262	(40) (16) (17) (48) (80) (21)



# MERCEDES-BENZ









ATEGO 1317 - 1329

4x2

 <div>1</div>	<b>Lenkstange / Centre Rod Assembly</b> Schubstange / Push Rod einseitig verstellbar / Adjustable on one side Länge [mm] / Length [mm]:894 Rohr-Ø [mm] / Pipe Ø [mm]:50 Konusmaß [mm] / Cone Size [mm]:30 mit Zubehör / With accessories	(4) (55) (68) (43) (52) (37) (88)	<b>25821 01</b> 11505 02 	
	1317,1317 L 1318, 1318 L 1322, 1322 L	01.98 - 10.04 10.04 - 10.04 -	<b>LHD</b>  Lenkstockhebel zur 1. VA / Pitman Arm to 1st FA Radstand [mm] / Wheelbase [mm]:6260 Radstand [mm] / Wheelbase [mm]:3560 Radstand [mm] / Wheelbase [mm]:4160 Radstand [mm] / Wheelbase [mm]:4760 Radstand [mm] / Wheelbase [mm]:5360 für Fzg. mit zul. Gesamtgewicht [t] / For vehicles with permissible total weight [t]:13,5 Baumuster / Model:970.060/063/065/067-068	(40) (48) (48) (48) (48) (48) (80) (21)
	1317,1317 L 1318, 1318 L 1322, 1322 L	01.98 - 10.04 10.04 - 10.04 -	<b>LHD</b> Lenkstockhebel zur 1. VA / Pitman Arm to 1st FA Radstand [mm] / Wheelbase [mm]:3560 Radstand [mm] / Wheelbase [mm]:4160 Radstand [mm] / Wheelbase [mm]:4760 Radstand [mm] / Wheelbase [mm]:5360 für Fzg. mit zul. Gesamtgewicht [t] / For vehicles with permissible total weight [t]:13,5 Baumuster / Model:970.263/265/267-268	(40) (48) (48) (48) (48) (80) (21)
	1317 K 1318 K 1322 K 1324 K	01.98 - 10.04 10.04 - 10.04 - 10.04 -	<b>LHD</b>  Lenkstockhebel zur 1. VA / Pitman Arm to 1st FA Achslast VA ab [kg] / Axle Load FA from [kg]:6100 Achslast VA bis [kg] / Axle Load FA to [kg]:6100 Radstand [mm] / Wheelbase [mm]:3320 für Fzg. mit zul. Gesamtgewicht [t] / For vehicles with permissible total weight [t]:8 Baumuster / Model:972.062	(40) (16) (17) (48) (80) (21)
	1317 KO, 1317 LKO, 1318 KO, 1318 LKO 1323 KO, 1323 LKO	01.98 - 10.04 01.98 - 10.04	<b>LHD</b> Lenkstockhebel zur 1. VA / Pitman Arm to 1st FA Radstand [mm] / Wheelbase [mm]:3260 für Fzg. mit zul. Gesamtgewicht [t] / For vehicles with permissible total weight [t]:13,5 Baumuster / Model:975.262	(40) (48) (80) (21)
	1317 KO, 1317 LKO, 1318 KO, 1318 LKO 1323 KO, 1323 LKO	01.98 - 10.04 01.98 - 10.04	<b>LHD</b>  Lenkstockhebel zur 1. VA / Pitman Arm to 1st FA Radstand [mm] / Wheelbase [mm]:3260 für Fzg. mit zul. Gesamtgewicht [t] / For vehicles with permissible total weight [t]:13,5 Baumuster / Model:975.062	(40) (48) (80) (21)
	1323,1323 L 1323, 1323 L, 1324, 1324 L 1326, 1326 L 1328,1328 L 1328, 1328 L, 1329, 1329 L	01.98 - 10.04 10.04 - 10.04 - 01.98 - 10.04 10.04 -	<b>LHD</b>  Lenkstockhebel zur 1. VA / Pitman Arm to 1st FA Radstand [mm] / Wheelbase [mm]:3560 Radstand [mm] / Wheelbase [mm]:4160 Radstand [mm] / Wheelbase [mm]:4760 Radstand [mm] / Wheelbase [mm]:5360 für Fzg. mit zul. Gesamtgewicht [t] / For vehicles with permissible total weight [t]:13,5 Baumuster / Model:970.063/065/067-068	(40) (48) (48) (48) (48) (80) (21)
	1323,1323 L 1323, 1323 L, 1324, 1324 L 1326, 1326 L 1328,1328 L 1328, 1328 L, 1329, 1329 L	01.98 - 10.04 10.04 - 10.04 - 01.98 - 10.04 10.04 -	<b>LHD</b> Lenkstockhebel zur 1. VA / Pitman Arm to 1st FA Radstand [mm] / Wheelbase [mm]:4160 Radstand [mm] / Wheelbase [mm]:4760 Radstand [mm] / Wheelbase [mm]:5360 für Fzg. mit zul. Gesamtgewicht [t] / For vehicles with permissible total weight [t]:13,5 Baumuster / Model:970.265/267-268	(40) (48) (48) (48) (80) (21)
	1322 LS 1323 LS, 1324 LS 1323 LS 1326 LS 1328 LS, 1329 LS 1328 LS	10.04 - 10.04 - 01.98 - 10.04 10.04 - 10.04 - 01.98 - 10.04	<b>LHD</b> Lenkstockhebel zur 1. VA / Pitman Arm to 1st FA Achslast VA ab [kg] / Axle Load FA from [kg]:6100 Achslast VA bis [kg] / Axle Load FA to [kg]:6100 Radstand [mm] / Wheelbase [mm]:3260 Radstand [mm] / Wheelbase [mm]:3560 für Fzg. mit zul. Gesamtgewicht [t] / For vehicles with permissible total weight [t]:13,5 Baumuster / Model:974.262-263	(40) (16) (17) (48) (48) (80) (21)

## MERCEDES-BENZ

<b>ATEGO 1317 - 1329</b>	<b>4x2</b>
--------------------------	------------









	1	<b>Lenkstange / Centre Rod Assembly</b> Schubstange / Push Rod einseitig verstellbar / Adjustable on one side Länge [mm] / Length [mm]:894 Rohr-Ø [mm] / Pipe Ø [mm]:50 Konusmaß [mm] / Cone Size [mm]:30 mit Zubehör / With accessories	(4) (55) (68) (43) (52) (37) (88)	<b>25821 01</b>  11505 02	<b>974 460 12 05</b>	
		1325 F 1328 F	01.98 - 10.04 01.98 - 10.04	<b>LHD</b>  Lenkstockhebel zur 1. VA / Pitman Arm to 1st FA Achslast VA ab [kg] / Axle Load FA from [kg]:6100 Achslast VA bis [kg] / Axle Load FA to [kg]:6100 Radstand [mm] / Wheelbase [mm]:3610 Radstand [mm] / Wheelbase [mm]:3860 Radstand [mm] / Wheelbase [mm]:4160 für Feuerwehrfahrzeuge / For fire brigade vehicles für Fzg. mit zul. Gesamtgewicht [t] / For vehicles with permissible total weight [t]:13,5 Baumuster / Model:976.063-065	(40) (16) (17) (48) (48) (48) (79) (80) (21)	
	1	<b>Lenkstange / Centre Rod Assembly</b> Schubstange / Push Rod einseitig verstellbar / Adjustable on one side Länge [mm] / Length [mm]:875 Konusmaß [mm] / Cone Size [mm]:30 Konusmaß [mm] / Cone Size [mm]:26 Rohr-Ø [mm] / Pipe Ø [mm]:50 mit Zubehör / With accessories	(4) (55) (68) (43) (37) (37) (52) (88)	<b>26020 01</b>  11505 02	<b>972 460 06 05</b>	
		1317,1317 L 1318, 1318 L 1322, 1322 L 1323,1323 L 1323, 1323 L, 1324, 1324 L 1326, 1326 L 1328,1328 L 1328, 1328 L, 1329, 1329 L	01.98 - 10.04 10.04 - 10.04 - 01.98 - 10.04 10.04 - 10.04 - 01.98 - 10.04 10.04 -	<b>LHD</b>  Lenkstockhebel zur 1. VA / Pitman Arm to 1st FA 1.VA / 1st FA Radstand [mm] / Wheelbase [mm]:4160 Radstand [mm] / Wheelbase [mm]:4760 Radstand [mm] / Wheelbase [mm]:5360 für Fzg. mit zul. Gesamtgewicht [t] / For vehicles with permissible total weight [t]:13,5 Baumuster / Model:970.265/267-268	(40) (11) (48) (48) (48) (80) (21)	
		1317,1317 L 1318, 1318 L 1322, 1322 L 1323,1323 L 1323, 1323 L, 1324, 1324 L 1326, 1326 L 1328,1328 L 1328, 1328 L, 1329, 1329 L	01.98 - 10.04 10.04 - 10.04 - 01.98 - 10.04 10.04 - 10.04 - 01.98 - 10.04 10.04 -	<b>RHD</b>  Lenkstockhebel zur 1. VA / Pitman Arm to 1st FA 1.VA / 1st FA Radstand [mm] / Wheelbase [mm]:4160 Radstand [mm] / Wheelbase [mm]:4760 Radstand [mm] / Wheelbase [mm]:5360 für Fzg. mit zul. Gesamtgewicht [t] / For vehicles with permissible total weight [t]:13,5 Baumuster / Model:970.265/267-268	(40) (11) (48) (48) (48) (80) (21)	



# MERCEDES-BENZ









ATEGO 1317 - 1329

4x2

 1	<b>Lenkstange / Centre Rod Assembly</b> Schubstange / Push Rod einseitig verstellbar / Adjustable on one side Länge [mm] / Length [mm]:894 Konusmaß [mm] / Cone Size [mm]:26 Rohr-Ø [mm] / Pipe Ø [mm]:50 mit Zubehör / With accessories	(4) (55) (68) (43) (37) (52) (88)	<div> <div>26021 01</div> <div>972 460 21 05</div> <div>  <div>11505 02</div> </div> </div>
	1317, 1317 L 1318, 1318 L 1322, 1322 L 1323, 1323 L 1323, 1323 L, 1324, 1324 L 1326, 1326 L 1328, 1328 L 1328, 1328 L, 1329, 1329 L	01.98 - 10.04 10.04 - 10.04 - 01.98 - 10.04 10.04 - 10.04 - 01.98 - 10.04 10.04 -	<div> <div>RHD </div> <div>           Lenkstockhebel zur 1. VA / Pitman Arm to 1st FA            Radstand [mm] / Wheelbase [mm]:6260            Radstand [mm] / Wheelbase [mm]:3560            Radstand [mm] / Wheelbase [mm]:4160            Radstand [mm] / Wheelbase [mm]:4760            Radstand [mm] / Wheelbase [mm]:5360            für Fzg. mit zul. Gesamtgewicht [t] / For vehicles with permissible total weight [t]:13,5            Baumuster / Model:970.060/063/065/067-068         </div> </div>
	1317, 1317 L 1318, 1318 L 1322, 1322 L 1323, 1323 L 1323, 1323 L, 1324, 1324 L 1326, 1326 L 1328, 1328 L 1328, 1328 L, 1329, 1329 L	01.98 - 10.04 10.04 - 10.04 - 01.98 - 10.04 10.04 - 10.04 - 01.98 - 10.04 10.04 -	<div> <div>RHD </div> <div>           Lenkstockhebel zur 1. VA / Pitman Arm to 1st FA            1.VA / 1st FA            Radstand [mm] / Wheelbase [mm]:3560            Radstand [mm] / Wheelbase [mm]:4160            Radstand [mm] / Wheelbase [mm]:4760            Radstand [mm] / Wheelbase [mm]:5360            für Fzg. mit zul. Gesamtgewicht [t] / For vehicles with permissible total weight [t]:13,5            Baumuster / Model:970.263/265/267-268         </div> </div>
	1317 K 1318 K 1322 K 1324 K	01.98 - 10.04 10.04 - 10.04 - 10.04 -	<div> <div>RHD </div> <div>           Lenkstockhebel zur 1. VA / Pitman Arm to 1st FA            Achslast VA ab [kg] / Axle Load FA from [kg]:5300            Achslast VA bis [kg] / Axle Load FA to [kg]:5300            Radstand [mm] / Wheelbase [mm]:3320            für Fzg. mit zul. Gesamtgewicht [t] / For vehicles with permissible total weight [t]:8            Baumuster / Model:972.062         </div> </div>
	1317 KO, 1317 LKO, 1318 KO, 1318 LKO 1323 KO, 1323 LKO	01.98 - 10.04 01.98 - 10.04	<div> <div>RHD </div> <div>           Lenkstockhebel zur 1. VA / Pitman Arm to 1st FA            Radstand [mm] / Wheelbase [mm]:3260            für Fzg. mit zul. Gesamtgewicht [t] / For vehicles with permissible total weight [t]:13,5            Baumuster / Model:975.062         </div> </div>
	1317 KO, 1317 LKO, 1318 KO, 1318 LKO 1323 KO, 1323 LKO	01.98 - 10.04 01.98 - 10.04	<div> <div>RHD </div> <div>           Lenkstockhebel zur 1. VA / Pitman Arm to 1st FA            1.VA / 1st FA            Radstand [mm] / Wheelbase [mm]:3260            für Fzg. mit zul. Gesamtgewicht [t] / For vehicles with permissible total weight [t]:13,5            Baumuster / Model:975.262         </div> </div>
	1322 LS 1323 LS, 1324 LS 1323 LS 1326 LS 1328 LS, 1329 LS 1328 LS	10.04 - 10.04 - 01.98 - 10.04 10.04 - 10.04 - 01.98 - 10.04	<div> <div>RHD </div> <div>           Lenkstockhebel zur 1. VA / Pitman Arm to 1st FA            Achslast VA ab [kg] / Axle Load FA from [kg]:5300            Achslast VA bis [kg] / Axle Load FA to [kg]:5300            1.VA / 1st FA            Radstand [mm] / Wheelbase [mm]:3260            Radstand [mm] / Wheelbase [mm]:3560            für Fzg. mit zul. Gesamtgewicht [t] / For vehicles with permissible total weight [t]:13,5            Baumuster / Model:974.262-263         </div> </div>
	1325 F 1328 F	01.98 - 10.04 01.98 - 10.04	<div> <div>RHD </div> <div>           Lenkstockhebel zur 1. VA / Pitman Arm to 1st FA            Achslast VA ab [kg] / Axle Load FA from [kg]:5300            Achslast VA bis [kg] / Axle Load FA to [kg]:5300            Radstand [mm] / Wheelbase [mm]:3610            Radstand [mm] / Wheelbase [mm]:3860            Radstand [mm] / Wheelbase [mm]:4160            für Feuerwehrfahrzeuge / For fire brigade vehicles            für Fzg. mit zul. Gesamtgewicht [t] / For vehicles with permissible total weight [t]:13,5            Baumuster / Model:976.063-065         </div> </div>

## MERCEDES-BENZ

<b>ATEGO 1317 - 1329</b>	<b>4x2</b>
--------------------------	------------

	1	<b>Lenkstange / Centre Rod Assembly</b> Schubstange / Push Rod einseitig verstellbar / Adjustable on one side Länge [mm] / Length [mm]:875 Konusmaß [mm] / Cone Size [mm]:26 Konusmaß [mm] / Cone Size [mm]:30 Rohr-Ø [mm] / Pipe Ø [mm]:50 mit Zubehör / With accessories	(4) (55) (68) (43) (37) (37) (52) (88)	<b>26022 01</b>  11505 02 	<b>972 460 07 05</b>
		1317,1317 L 1318, 1318 L 1322, 1322 L 1323,1323 L 1323, 1323 L, 1324, 1324 L 1326, 1326 L 1328,1328 L 1328, 1328 L, 1329, 1329 L	01.98 - 10.04 10.04 - 10.04 - 01.98 - 10.04 10.04 - 10.04 - 01.98 - 10.04 10.04 -	<b>RHD</b>  Lenkstockhebel zur 1. VA / Pitman Arm to 1st FA Radstand [mm] / Wheelbase [mm]:4160 Radstand [mm] / Wheelbase [mm]:4760 Radstand [mm] / Wheelbase [mm]:5360 / für Fzg. mit zul. Gesamtgewicht [t] / For vehicles with permissible total weight [t]:13,5 Baumuster / Model:970.265/267-268	(40) (48) (48) (48)  (80) (21)
	1	<b>Lenkstange / Centre Rod Assembly</b> Schubstange / Push Rod einseitig verstellbar / Adjustable on one side Länge [mm] / Length [mm]:875 Konusmaß [mm] / Cone Size [mm]:30 Rohr-Ø [mm] / Pipe Ø [mm]:50 mit Zubehör / With accessories	(4) (55) (68) (43) (37) (52) (88)	<b>26023 01</b>  11505 02 	<b>974 460 00 05</b>
		1317,1317 L 1318, 1318 L 1322, 1322 L 1323,1323 L 1323, 1323 L, 1324, 1324 L 1326, 1326 L 1328,1328 L 1328, 1328 L, 1329, 1329 L	01.98 - 10.04 10.04 - 10.04 - 01.98 - 10.04 10.04 - 10.04 - 01.98 - 10.04 10.04 -	<b>LHD</b>  Lenkstockhebel zur 1. VA / Pitman Arm to 1st FA Radstand [mm] / Wheelbase [mm]:4160 Radstand [mm] / Wheelbase [mm]:4760 Radstand [mm] / Wheelbase [mm]:5360 für Fzg. mit zul. Gesamtgewicht [t] / For vehicles with permissible total weight [t]:13,5 Baumuster / Model:970.265/267-268	(40) (48) (48) (48) (80) (21)

Pos



















Ref.

# MERCEDES-BENZ

ATEGO 1317 - 1329

4x2

1	<b>Lenkstange / Centre Rod Assembly</b> Schubstange / Push Rod einseitig verstellbar / Adjustable on one side Länge [mm] / Length [mm]:894 Konusmaß [mm] / Cone Size [mm]:30 Rohr-Ø [mm] / Pipe Ø [mm]:50 mit Zubehör / With accessories	(4) (55) (68) (43) (37) (52) (88)	<b>26024 01</b> <b>974 460 13 05</b> 
1317, 1317 L 1318, 1318 L 1322, 1322 L	01.98 - 10.04 10.04 - 10.04 -	<b>RHD</b>	Lenkstockhebel zur 1. VA / Pitman Arm to 1st FA (40) Radstand [mm] / Wheelbase [mm]:3560 (48) Radstand [mm] / Wheelbase [mm]:4160 (48) Radstand [mm] / Wheelbase [mm]:4760 (48) Radstand [mm] / Wheelbase [mm]:5360 (48) für Fzg. mit zul. Gesamtgewicht [t] / For vehicles with permissible total weight [t]:13,5 (80) Baumuster / Model:970.263/265/267-268 (21)
1317, 1317 L 1318, 1318 L 1322, 1322 L	01.98 - 10.04 10.04 - 10.04 -	<b>RHD</b>	Lenkstockhebel zur 1. VA / Pitman Arm to 1st FA (40) Radstand [mm] / Wheelbase [mm]:6260 (48) Radstand [mm] / Wheelbase [mm]:3560 (48) Radstand [mm] / Wheelbase [mm]:4160 (48) Radstand [mm] / Wheelbase [mm]:4760 (48) Radstand [mm] / Wheelbase [mm]:5360 (48) für Fzg. mit zul. Gesamtgewicht [t] / For vehicles with permissible total weight [t]:13,5 (80) Baumuster / Model:970.060/063/065/067-068 (21)
1317 K 1318 K 1322 K 1324 K	01.98 - 10.04 10.04 - 10.04 - 10.04 -	<b>RHD</b>	Lenkstockhebel zur 1. VA / Pitman Arm to 1st FA (40) Achslast VA ab [kg] / Axle Load FA from [kg]:6100 (16) Achslast VA bis [kg] / Axle Load FA to [kg]:6100 (17) Radstand [mm] / Wheelbase [mm]:3320 (48) für Fzg. mit zul. Gesamtgewicht [t] / For vehicles with permissible total weight [t]:8 (80) Baumuster / Model:972.062 (21)
1317 KO, 1317 LKO, 1318 KO, 1318 LKO 1323 KO, 1323 LKO	01.98 - 10.04 01.98 - 10.04	<b>RHD</b>	Lenkstockhebel zur 1. VA / Pitman Arm to 1st FA (40) Radstand [mm] / Wheelbase [mm]:3260 (48) für Fzg. mit zul. Gesamtgewicht [t] / For vehicles with permissible total weight [t]:13,5 (80) Baumuster / Model:975.062 (21)
1317 KO, 1317 LKO, 1318 KO, 1318 LKO 1323 KO, 1323 LKO	01.98 - 10.04 01.98 - 10.04	<b>RHD</b>	Lenkstockhebel zur 1. VA / Pitman Arm to 1st FA (40) Radstand [mm] / Wheelbase [mm]:3260 (48) für Fzg. mit zul. Gesamtgewicht [t] / For vehicles with permissible total weight [t]:13,5 (80) Baumuster / Model:975.262 (21)
1323, 1323 L 1323, 1323 L, 1324, 1324 L 1326, 1326 L 1328, 1328 L 1328, 1328 L, 1329, 1329 L	01.98 - 10.04 10.04 - 10.04 - 01.98 - 10.04 10.04 -	<b>RHD</b>	Lenkstockhebel zur 1. VA / Pitman Arm to 1st FA (40) Radstand [mm] / Wheelbase [mm]:3560 (48) Radstand [mm] / Wheelbase [mm]:4160 (48) Radstand [mm] / Wheelbase [mm]:4760 (48) Radstand [mm] / Wheelbase [mm]:5360 (48) für Fzg. mit zul. Gesamtgewicht [t] / For vehicles with permissible total weight [t]:13,5 (80) Baumuster / Model:970.063/065/067-068 (21)
1323, 1323 L 1323, 1323 L, 1324, 1324 L 1326, 1326 L 1328, 1328 L 1328, 1328 L, 1329, 1329 L	01.98 - 10.04 10.04 - 10.04 - 01.98 - 10.04 10.04 -	<b>RHD</b>	Lenkstockhebel zur 1. VA / Pitman Arm to 1st FA (40) Radstand [mm] / Wheelbase [mm]:3560 (48) Radstand [mm] / Wheelbase [mm]:4160 (48) Radstand [mm] / Wheelbase [mm]:4760 (48) Radstand [mm] / Wheelbase [mm]:5360 (48) für Fzg. mit zul. Gesamtgewicht [t] / For vehicles with permissible total weight [t]:13,5 (80) Baumuster / Model:970.263/265/267-268 (21)
1322 LS 1323 LS, 1324 LS 1323 LS 1326 LS 1328 LS, 1329 LS 1328 LS	10.04 - 10.04 - 01.98 - 10.04 10.04 - 10.04 - 01.98 - 10.04	<b>RHD</b>	Lenkstockhebel zur 1. VA / Pitman Arm to 1st FA (40) Achslast VA ab [kg] / Axle Load FA from [kg]:6100 (16) Achslast VA bis [kg] / Axle Load FA to [kg]:6100 (17) Radstand [mm] / Wheelbase [mm]:3260 (48) Radstand [mm] / Wheelbase [mm]:3560 (48) für Fzg. mit zul. Gesamtgewicht [t] / For vehicles with permissible total weight [t]:13,5 (80) Baumuster / Model:974.262-263 (21)









Pos					Ref.
MERCEDES-BENZ					
ATEGO 1317 - 1329 4x2					
	<b>1</b>	<b>Lenkstange / Centre Rod Assembly</b> Schubstange / Push Rod einseitig verstellbar / Adjustable on one side Länge [mm] / Length [mm]:894 Konusmaß [mm] / Cone Size [mm]:30 Rohr-Ø [mm] / Pipe Ø [mm]:50 mit Zubehör / With accessories	(4) (55) (68) (43) (37) (52) (88)	26024 01 974 460 13 05 	
				11505 02	
		1325 F 01.98 - 10.04 1328 F 01.98 - 10.04		<b>RHD</b>  Lenkstockhebel zur 1. VA / Pitman Arm to 1st FA Achslast VA ab [kg] / Axle Load FA from [kg]:6100 (40) Achslast VA bis [kg] / Axle Load FA to [kg]:6100 (16) Radstand [mm] / Wheelbase [mm]:3610 (17) Radstand [mm] / Wheelbase [mm]:3860 (48) Radstand [mm] / Wheelbase [mm]:4160 (48) für Feuerwehrfahrzeuge / For fire brigade vehicles (79) für Fzg. mit zul. Gesamtgewicht [t] / For vehicles with permissible total weight [t]:13,5 (80) Baumuster / Model:976.063-065 (21)	
	<b>8</b>	<b>Lenker, Radaufhängung / Track Control Arm</b> Dreieckslenker (NKW) / A-Arm (CV) Länge [mm] / Length [mm]:761,7 Rohr-Ø [mm] / Pipe Ø [mm]:46 Bohrung-Ø 1 / Bohrung-Ø 2 [mm] / Bore Ø 1 / Bore Ø 2 [mm]:23/23/25 Lochabstand 1/Lochabstand 2 / Hole Pitch 1/ Hole Pitch 2:130/130/152 Molekularlager / Molecular Bearing	(3) (27) (43) (52) (22) (41) (45)	29652 01 974 350 05 05  ® 30586 01 ® 23841 01	
		1317, 1317 L 01.98 - 10.04 1318, 1318 L 10.04 - 1323, 1323 L 01.98 - 10.04 1323, 1323 L, 1324, 1324 L 10.04 - 1326, 1326 L 10.04 - 1328, 1328 L 01.98 - 10.04 1328, 1328 L, 1329, 1329 L 10.04 -		 Radstand [mm] / Wheelbase [mm]:3560 (48) Radstand [mm] / Wheelbase [mm]:4160 (48) Radstand [mm] / Wheelbase [mm]:4760 (48) Radstand [mm] / Wheelbase [mm]:5360 (48) für Fzg. mit zul. Gesamtgewicht [t] / For vehicles with permissible total weight [t]:13,5 (80) Baumuster / Model:970.263/265/267-268 (21)	
		1317 KO, 1317 LKO, 1318 KO, 1318 LKO 01.98 - 10.04 1318 LKO 01.98 - 10.04 1323 KO, 1323 LKO		 Radstand [mm] / Wheelbase [mm]:3260 (48) für Fzg. mit zul. Gesamtgewicht [t] / For vehicles with permissible total weight [t]:13,5 (80) Baumuster / Model:975.262 (21)	
		1322 LS 10.04 - 1323 LS, 1324 LS 10.04 - 1323 LS 01.98 - 10.04 1326 LS 10.04 - 1328 LS, 1329 LS 10.04 - 1328 LS 01.98 - 10.04		 Radstand [mm] / Wheelbase [mm]:3260 (48) Radstand [mm] / Wheelbase [mm]:3560 (48) für Fzg. mit zul. Gesamtgewicht [t] / For vehicles with permissible total weight [t]:13,5 (80) Baumuster / Model:974.262-263 (21)	
		1322, 1322 L 10.04 -		 Radstand [mm] / Wheelbase [mm]:3560 (48) Radstand [mm] / Wheelbase [mm]:4160 (48) Radstand [mm] / Wheelbase [mm]:4760 (48) Radstand [mm] / Wheelbase [mm]:5360 (48) für Fzg. mit zul. Gesamtgewicht [t] / For vehicles with permissible total weight [t]:13,5 (80) Baumuster / Model:970.263/265/268 (21)	
	<b>20</b>	<b>Lenker, Radaufhängung / Track Control Arm</b> Querlenker / Wishbone Länge [mm] / Length [mm]:655 Rohr-Ø [mm] / Pipe Ø [mm]:40 Bohrung-Ø 1 / Bohrung-Ø 2 [mm] / Bore Ø 1 / Bore Ø 2 [mm]:17/17 Lochabstand 1/Lochabstand 2 / Hole Pitch 1/ Hole Pitch 2:115/115 Molekularlager / Molecular Bearing	(3) (47) (43) (52) (22) (41) (45)	33709 01 972 350 09 06 	
		1322 LS 10.04 - 1323 LS, 1324 LS 10.04 - 1323 LS 01.98 - 10.04 1326 LS 10.04 - 1328 LS, 1329 LS 10.04 - 1328 LS 01.98 - 10.04		 Radstand [mm] / Wheelbase [mm]:3260 (48) Radstand [mm] / Wheelbase [mm]:3560 (48) für Fzg. mit zul. Gesamtgewicht [t] / For vehicles with permissible total weight [t]:13,5 (80) Baumuster / Model:974.262-263 (21)	

**ATEGO 1317 - 1329**

**4x2**

## MERCEDES-BENZ

<b>ATEGO 1317 - 1329</b>	<b>4x4</b>
--------------------------	------------

 <b>6</b>	<b>Spurstange / Rod Assembly</b> Führungsstange / Guide Rod einseitig verstellbar / Adjustable on one side Länge [mm] / Length [mm]:1565 Konusmaß [mm] / Cone Size [mm]:30 Rohr-Ø [mm] / Pipe Ø [mm]:60 mit Zubehör / With accessories	(5) (33) (68) (43) (37) (52) (88)	<b>23998 01</b> <b>975 330 10 03</b>  11505 02 
	1317 A 1318 A 1323 A, 1324 A	01.98 - 10.04 10.04 - 10.04 -	Achsausführung / Axle Version:731720, 733050 für Fzg. mit zul. Gesamtgewicht [t] / For vehicles with permissible total weight [t]:13,5 Baumuster / Model:970.362-363
	1317 AK 1318 AK 1324 AK	01.98 - 10.04 10.04 - 10.04 -	Achsausführung / Axle Version:731720, 733050 für Fzg. mit zul. Gesamtgewicht [t] / For vehicles with permissible total weight [t]:13,5 Baumuster / Model:972.362
	1325 AF 1328 AF	01.98 - 10.04 01.98 - 10.04	Achsausführung / Axle Version:731720, 733050 für Fzg. mit zul. Gesamtgewicht [t] / For vehicles with permissible total weight [t]:13,5 Baumuster / Model:976.363-364
			(15) (80) (21) (15) (80) (21) (15) (80) (21)
 <b>1</b>	<b>Lenkstange / Centre Rod Assembly</b> Schubstange / Push Rod einseitig verstellbar / Adjustable on one side Länge [mm] / Length [mm]:884 Konusmaß [mm] / Cone Size [mm]:30 Rohr-Ø [mm] / Pipe Ø [mm]:50 mit Zubehör / With accessories	(4) (55) (68) (43) (37) (52) (88)	<b>24194 01</b> <b>974 460 04 05</b>  11402 01 
	1317 A 1318 A 1323 A, 1324 A	01.98 - 10.04 10.04 - 10.04 -	<b>LHD</b> Lenkstockhebel zur 1. VA / Pitman Arm to 1st FA Radstand [mm] / Wheelbase [mm]:3260 Radstand [mm] / Wheelbase [mm]:3560 für Fzg. mit zul. Gesamtgewicht [t] / For vehicles with permissible total weight [t]:13,5 Baumuster / Model:970.362-363
 <b>1</b>	<b>Lenkstange / Centre Rod Assembly</b> Schubstange / Push Rod einseitig verstellbar / Adjustable on one side Länge [mm] / Length [mm]:884 Konusmaß [mm] / Cone Size [mm]:30 Rohr-Ø [mm] / Pipe Ø [mm]:50 mit Zubehör / With accessories	(4) (55) (68) (43) (37) (52) (88)	<b>24195 01</b> <b>974 460 05 05</b>  11505 02 
	1317 A 1318 A 1323 A, 1324 A	01.98 - 10.04 10.04 - 10.04 -	<b>RHD</b> Lenkstockhebel zur 1. VA / Pitman Arm to 1st FA Radstand [mm] / Wheelbase [mm]:3260 Radstand [mm] / Wheelbase [mm]:3560 für Fzg. mit zul. Gesamtgewicht [t] / For vehicles with permissible total weight [t]:13,5 Baumuster / Model:970.362-363
			(40) (48) (48) (80) (21)

Pos





Ref.

# MERCEDES-BENZ





ATEGO 1317 - 1329

4x4

 <b>1</b>	<b>Lenkstange / Centre Rod Assembly</b>		(4)	<b>26026 01</b>	<b>976 460 02 05</b>
	Schubstange / Push Rod		(55)		11505 02
	einseitig verstellbar / Adjustable on one side		(68)		
	Länge [mm] / Length [mm]:883,0		(43)		
	Konusmaß [mm] / Cone Size [mm]:30		(37)		
Konusmaß [mm] / Cone Size [mm]:28,6		(37)			
Rohr-Ø [mm] / Pipe Ø [mm]:50		(52)			
mit Zubehör / With accessories		(88)			
1317 A		01.98 - 10.04	<b>LHD</b>	Lenkstockhebel zur 1. VA / Pitman Arm to 1st FA	
1318 A		10.04 -		Radstand [mm] / Wheelbase [mm]:3260	
1323 A, 1324 A		10.04 -		Radstand [mm] / Wheelbase [mm]:3560	
				für Fzg. mit zul. Gesamtgewicht [t] / For vehicles with permissible total weight [t]:13,5	
				Baumuster / Model:970.362-363	
1317 AK		01.98 - 10.04	<b>LHD</b>	Lenkstockhebel zur 1. VA / Pitman Arm to 1st FA	
1318 AK		10.04 -		Radstand [mm] / Wheelbase [mm]:3260	
1324 AK		10.04 -		für Fzg. mit zul. Gesamtgewicht [t] / For vehicles with permissible total weight [t]:13,5	
				Baumuster / Model:972.362	
1325 AF		01.98 - 10.04	<b>LHD</b>	Lenkstockhebel zur 1. VA / Pitman Arm to 1st FA	
1328 AF		01.98 - 10.04		Radstand [mm] / Wheelbase [mm]:3610	
				Radstand [mm] / Wheelbase [mm]:3860	
				für Feuerwehrfahrzeuge / For fire brigade vehicles	
				für Fzg. mit zul. Gesamtgewicht [t] / For vehicles with permissible total weight [t]:13,5	
				Baumuster / Model:976.363-364	

## MERCEDES-BENZ

### ATEGO 1517 - 1725 4x2

	<b>19</b>	<b>Lenker, Radaufhängung / Track Control Arm</b> Querlenker / Wishbone nicht verstellbar / Not adjustable Länge [mm] / Length [mm]:813 Lochabstand 1/Lochabstand 2 / Hole Pitch 1/ Hole Pitch 2:100/100 Bohrung-Ø 1 / Bohrung-Ø 2 [mm] / Bore Ø 1 / Bore Ø 2 [mm]:17/17 Rohr-Ø [mm] / Pipe Ø [mm]:48 Molekularlager / Molecular Bearing	(3) (47) (92) (43) (41) (22) (52) (45)		<b>23832 01</b> ® 22090 01	<b>974 330 01 07</b>	
		1517, 1517 L 1518, 1518 L 1522, 1522 L 1523, 1523 L 1523, 1523 L, 1524, 1524 L 1526, 1526 L 1528, 1528 L 1528, 1528 L, 1529, 1529 L	01.98 - 10.04 10.04 - 10.04 - 01.98 - 10.04 10.04 - 10.04 - 01.98 - 10.04 10.04 -				
					Radstand [mm] / Wheelbase [mm]:4160 Radstand [mm] / Wheelbase [mm]:4760 Radstand [mm] / Wheelbase [mm]:5360 / für Fzg. mit zul. Gesamtgewicht [t] / For vehicles with permissible total weight [t]:15 Baumuster / Model:970.275/277-278	(48) (48) (48)  (80) (21)	
	<b>6</b>	<b>Spurstange / Rod Assembly</b> Führungsstange / Guide Rod beidseitig verstellbar / Adjustable on both sides Länge [mm] / Length [mm]:1560 Konusmaß [mm] / Cone Size [mm]:30 Rohr-Ø [mm] / Pipe Ø [mm]:40 mit Zubehör / With accessories	(5) (33) (67) (43) (37) (52) (88)		<b>23953 01</b> ▲ 11505 02 ▲ 11492 02	<b>975 330 09 03</b>	
		1517, 1517 L	01.98 - 10.04				
					Achsausführung / Axle Version:730026 für Fzg. mit zul. Gesamtgewicht [t] / For vehicles with permissible total weight [t]:15 Baumuster / Model:970.073/075/077-078/273/275/277-278	(15) (80) (21)	
		1517, 1517 L	01.98 - 10.04		Achsausführung / Axle Version:730026 Baumuster / Model:375.533/122	(15) (21)	
		1517 K 1518 K 1522 K 1523 K 1524 K 1526 K 1529 K	01.98 - 10.04 10.04 - 10.04 - 01.98 - 10.04 10.04 - 10.04 - 10.04 -		Achsausführung / Axle Version:730026 für Fzg. mit zul. Gesamtgewicht [t] / For vehicles with permissible total weight [t]:15 Baumuster / Model:972.072	(15) (80) (21)	
		1528 F	01.98 - 10.04		Achsausführung / Axle Version:730026 für Fzg. mit zul. Gesamtgewicht [t] / For vehicles with permissible total weight [t]:15 Baumuster / Model:976.075/077	(15) (80) (21)	

Pos





Ref.

# MERCEDES-BENZ







ATEGO 1517 - 1725

4x2

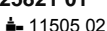
 <b>6</b>	<b>Spurstange / Rod Assembly</b> Führungsstange / Guide Rod beidseitig verstellbar / Adjustable on both sides Länge [mm] / Length [mm]:1605 Konusmaß [mm] / Cone Size [mm]:30 Rohr-Ø [mm] / Pipe Ø [mm]:40 mit Zubehör / With accessories		(5) (33) (67) (43) (37) (52) (88)	<b>23996 01</b> 🏗️ 11505 02 🏗️ 11492 02 	<b>975 330 02 03</b>
	1517,1517 L	01.98 - 10.04	Achsausführung / Axle Version:730024, 730026, 730028 für Fzg. mit zul. Gesamtgewicht [t] / For vehicles with permissible total weight [t]:15 Baumuster / Model:970.073/075/077-078/273/275/277-278	(15) (80) (21)	
	1517,1517 L	01.98 - 10.04	Achsausführung / Axle Version:730026 Baumuster / Model:375.533/122	(15) (21)	
	1517 K 1518 K 1523 K 1524 K 1526 K 1529 K	01.98 - 10.04 10.04 - 01.98 - 10.04 10.04 - 10.04 - 10.04 -	Achsausführung / Axle Version:730024, 730026 Baumuster / Model:972.072	(15) (21)	
	1518, 1518 L 1523,1523 L 1528,1528 L	10.04 - 01.98 - 10.04 01.98 - 10.04	Achsausführung / Axle Version:730024, 730026, 730028 für Fzg. mit zul. Gesamtgewicht [t] / For vehicles with permissible total weight [t]:15 Baumuster / Model:970.073/075/077-078/273/275/277-278	(15) (80) (21)	
	1528 F	01.98 - 10.04	Achsausführung / Axle Version:730024, 730026 für Fzg. mit zul. Gesamtgewicht [t] / For vehicles with permissible total weight [t]:15 Baumuster / Model:976.075/077	(15) (80) (21)	
	1523 KO 1523 KO	01.98 - 10.04 01.98 - 10.04	Achsausführung / Axle Version:730024 Baumuster / Model:975.072	(15) (21)	
	1522, 1522 L 1523, 1523 L, 1524, 1524 L 1526, 1526 L 1528, 1528 L, 1529, 1529 L	10.04 - 10.04 - 10.04 - 10.04 -	Achsausführung / Axle Version:730024, 730026, 730028 für Fzg. mit zul. Gesamtgewicht [t] / For vehicles with permissible total weight [t]:15 Baumuster / Model:970.073/075/077-078/275/277-278	(15) (80) (21)	
	1522 K	10.04 -	Achsausführung / Axle Version:730024, 730026 für Fzg. mit zul. Gesamtgewicht [t] / For vehicles with permissible total weight [t]:15 Baumuster / Model:972.072	(15) (80) (21)	

## MERCEDES-BENZ





### ATEGO 1517 - 1725 4x2

 <b>1</b>	<b>Lenkstange / Centre Rod Assembly</b> Schubstange / Push Rod einseitig verstellbar / Adjustable on one side Länge [mm] / Length [mm]:894 Rohr-Ø [mm] / Pipe Ø [mm]:50 Konusmaß [mm] / Cone Size [mm]:30 mit Zubehör / With accessories		(4) (55) (68) (43) (52) (37) (88)	<b>25821 01</b>  11505 02 <b>974 460 12 05</b>	
	1517,1517 L	01.98 - 10.04	<b>LHD</b>	Lenkstockhebel zur 1. VA / Pitman Arm to 1st FA Achslast VA ab [kg] / Axle Load FA from [kg]:6100 Achslast VA bis [kg] / Axle Load FA to [kg]:6100 Baumuster / Model:375.533/122	(40) (16) (17) (21)
	1517,1517 L	01.98 - 10.04	<b>LHD</b> 	Lenkstockhebel zur 1. VA / Pitman Arm to 1st FA Radstand [mm] / Wheelbase [mm] für Fzg. mit zul. Gesamtgewicht [t] / For vehicles with permissible total weight [t]:15 Baumuster / Model:970.073/075/077-078	(40) (48) (80) (21)
	1517,1517 L	01.98 - 10.04	<b>LHD</b>	Lenkstockhebel zur 1. VA / Pitman Arm to 1st FA Radstand [mm] / Wheelbase [mm]:3560 Radstand [mm] / Wheelbase [mm]:4160 Radstand [mm] / Wheelbase [mm]:4760 Radstand [mm] / Wheelbase [mm]:5360 für Fzg. mit zul. Gesamtgewicht [t] / For vehicles with permissible total weight [t]:15 Baumuster / Model:970.273/275/277-278	(40) (48) (48) (48) (48) (80) (21)
	1517 K 1518 K 1522 K 1523 K 1524 K 1526 K 1529 K	01.98 - 10.04 10.04 - 10.04 - 01.98 - 10.04 10.04 - 10.04 - 10.04 -	<b>LHD</b> 	Lenkstockhebel zur 1. VA / Pitman Arm to 1st FA Achslast VA ab [kg] / Axle Load FA from [kg]:6100 Achslast VA bis [kg] / Axle Load FA to [kg]:6100 Radstand [mm] / Wheelbase [mm]:3260 für Fzg. mit zul. Gesamtgewicht [t] / For vehicles with permissible total weight [t]:15 Baumuster / Model:972.072	(40) (16) (17) (48) (80) (21)
	1518, 1518 L 1522, 1522 L 1523,1523 L 1523, 1523 L, 1524, 1524 L 1526, 1526 L 1528, 1528 L 1528, 1528 L, 1529, 1529 L	10.04 - 10.04 - 01.98 - 10.04 10.04 - 10.04 - 01.98 - 10.04 10.04 -	<b>LHD</b>	Lenkstockhebel zur 1. VA / Pitman Arm to 1st FA Radstand [mm] / Wheelbase [mm]:3560 Radstand [mm] / Wheelbase [mm]:4160 Radstand [mm] / Wheelbase [mm]:4760 Radstand [mm] / Wheelbase [mm]:5360 für Fzg. mit zul. Gesamtgewicht [t] / For vehicles with permissible total weight [t]:15 Baumuster / Model:970.273/275/277-278	(40) (48) (48) (48) (48) (80) (21)
	1518, 1518 L 1522, 1522 L 1523,1523 L 1523, 1523 L, 1524, 1524 L 1526, 1526 L 1528,1528 L 1528, 1528 L, 1529, 1529 L	10.04 - 10.04 - 01.98 - 10.04 10.04 - 10.04 - 01.98 - 10.04 10.04 -	<b>LHD</b> 	Lenkstockhebel zur 1. VA / Pitman Arm to 1st FA Radstand [mm] / Wheelbase [mm]:3560 Radstand [mm] / Wheelbase [mm]:4160 Radstand [mm] / Wheelbase [mm]:4760 Radstand [mm] / Wheelbase [mm]:5360 für Fzg. mit zul. Gesamtgewicht [t] / For vehicles with permissible total weight [t]:15 Baumuster / Model:970.073/075/077-078	(40) (48) (48) (48) (48) (80) (21)
	1528 F	01.98 - 10.04	<b>LHD</b> 	Lenkstockhebel zur 1. VA / Pitman Arm to 1st FA Achslast VA ab [kg] / Axle Load FA from [kg]:6100 Achslast VA bis [kg] / Axle Load FA to [kg]:6100 Radstand [mm] / Wheelbase [mm]:4160 Radstand [mm] / Wheelbase [mm]:4760 für Feuerwehrfahrzeuge / For fire brigade vehicles für Fzg. mit zul. Gesamtgewicht [t] / For vehicles with permissible total weight [t]:15 Baumuster / Model:976.075/077	(40) (16) (17) (48) (48) (79) (80) (21)
	1523 KO 1523 KO	01.98 - 10.04 01.98 - 10.04	<b>LHD</b> 	Lenkstockhebel zur 1. VA / Pitman Arm to 1st FA Achslast VA ab [kg] / Axle Load FA from [kg]:6100 Achslast VA bis [kg] / Axle Load FA to [kg]:6100 Radstand [mm] / Wheelbase [mm]:3260 für Fzg. mit zul. Gesamtgewicht [t] / For vehicles with permissible total weight [t]:15 Baumuster / Model:975.072	(40) (16) (17) (48) (80) (21)

Pos					Ref.
-----	---	---	---	---	------









## MERCEDES-BENZ

ATEGO 1517 - 1725	4x2
-------------------	-----

 <b>1</b>	<b>Lenkstange / Centre Rod Assembly</b> Schubstange / Push Rod einseitig verstellbar / Adjustable on one side Länge [mm] / Length [mm]:875 Konusmaß [mm] / Cone Size [mm]:30 Rohr-Ø [mm] / Pipe Ø [mm]:50 mit Zubehör / With accessories		(4) (55) (68) (43) (37) (52) (88)	<b>26023 01</b>  11505 02 	
	1517,1517 L 1518, 1518 L 1522, 1522 L 1523,1523 L 1523, 1523 L, 1524, 1524 L 1526, 1526 L 1528,1528 L 1528, 1528 L, 1529, 1529 L	01.98 - 10.04 10.04 - 10.04 - 01.98 - 10.04 10.04 - 10.04 - 01.98 - 10.04 10.04 -	<b>LHD</b>  Lenkstockhebel zur 1. VA / Pitman Arm to 1st FA Radstand [mm] / Wheelbase [mm]:4160 Radstand [mm] / Wheelbase [mm]:4760 Radstand [mm] / Wheelbase [mm]:5360 für Fzg. mit zul. Gesamtgewicht [t] / For vehicles with permissible total weight [t]:15 Baumuster / Model:970.275/277-278	(40) (48) (48) (48) (80) (21)	

## MERCEDES-BENZ

<b>ATEGO 1517 - 1725</b>	<b>4x2</b>
--------------------------	------------

	<div>1</div>	<div>Lenkstange / Centre Rod Assembly</div> <div>Schubstange / Push Rod</div> <div>einseitig verstellbar / Adjustable on one side</div> <div>Länge [mm] / Length [mm]:894</div> <div>Konusmaß [mm] / Cone Size [mm]:30</div> <div>Rohr-Ø [mm] / Pipe Ø [mm]:50</div> <div>mit Zubehör / With accessories</div>	<div>(4)</div> <div>(55)</div> <div>(68)</div> <div>(43)</div> <div>(37)</div> <div>(52)</div> <div>(88)</div>	<div>26024 01</div> <div> 11505 02</div> <div></div>	<div>974 460 13 05</div>
		<div>1517,1517 L</div> <div>01.98 - 10.04</div>		<div><div>RHD</div></div> <div>Lenkstockhebel zur 1. VA / Pitman Arm to 1st FA</div> <div>Radstand [mm] / Wheelbase [mm]:3560</div> <div>Radstand [mm] / Wheelbase [mm]:4160</div> <div>Radstand [mm] / Wheelbase [mm]:4760</div> <div>Radstand [mm] / Wheelbase [mm]:5360</div> <div>für Fzg. mit zul. Gesamtgewicht [t] / For vehicles with permissible total weight [t]:15</div> <div>Baumuster / Model:970.073/075/077-078</div>	<div>(40)</div> <div>(48)</div> <div>(48)</div> <div>(48)</div> <div>(48)</div> <div>(80)</div> <div>(21)</div>
		<div>1517,1517 L</div> <div>01.98 - 10.04</div>		<div><div>RHD</div></div> <div>Lenkstockhebel zur 1. VA / Pitman Arm to 1st FA</div> <div>Achslast VA ab [kg] / Axle Load FA from [kg]:6100</div> <div>Achslast VA bis [kg] / Axle Load FA to [kg]:6100</div> <div>Baumuster / Model:375.533/122</div>	<div>(40)</div> <div>(16)</div> <div>(17)</div> <div>(21)</div>
		<div>1517,1517 L</div> <div>01.98 - 10.04</div>		<div><div>RHD</div></div> <div>Lenkstockhebel zur 1. VA / Pitman Arm to 1st FA</div> <div>Radstand [mm] / Wheelbase [mm]:4160</div> <div>Radstand [mm] / Wheelbase [mm]:4760</div> <div>Radstand [mm] / Wheelbase [mm]:5360</div> <div>für Fzg. mit zul. Gesamtgewicht [t] / For vehicles with permissible total weight [t]:15</div> <div>Baumuster / Model:970.275/277-278</div>	<div>(40)</div> <div>(48)</div> <div>(48)</div> <div>(48)</div> <div>(80)</div> <div>(21)</div>
		<div>1517 K</div> <div>1518 K</div> <div>1522 K</div> <div>1523 K</div> <div>1524 K</div> <div>1526 K</div> <div>1529 K</div> <div>01.98 - 10.04</div> <div>10.04 -</div> <div>10.04 -</div> <div>01.98 - 10.04</div> <div>10.04 -</div> <div>10.04 -</div> <div>10.04 -</div>		<div><div>RHD</div></div> <div>Lenkstockhebel zur 1. VA / Pitman Arm to 1st FA</div> <div>Achslast VA ab [kg] / Axle Load FA from [kg]:6100</div> <div>Achslast VA bis [kg] / Axle Load FA to [kg]:6100</div> <div>Radstand [mm] / Wheelbase [mm]:3260</div> <div>für Fzg. mit zul. Gesamtgewicht [t] / For vehicles with permissible total weight [t]:15</div> <div>Baumuster / Model:972.072</div>	<div>(40)</div> <div>(16)</div> <div>(17)</div> <div>(48)</div> <div>(80)</div> <div>(21)</div>
		<div>1518, 1518 L</div> <div>1522, 1522 L</div> <div>1523,1523 L</div> <div>1523, 1523 L, 1524, 1524 L</div> <div>1526, 1526 L</div> <div>1528,1528 L</div> <div>1528, 1528 L, 1529, 1529 L</div> <div>10.04 -</div> <div>10.04 -</div> <div>01.98 - 10.04</div> <div>10.04 -</div> <div>10.04 -</div> <div>01.98 - 10.04</div> <div>10.04 -</div>		<div><div>RHD</div></div> <div>Lenkstockhebel zur 1. VA / Pitman Arm to 1st FA</div> <div>Radstand [mm] / Wheelbase [mm]:3560</div> <div>Radstand [mm] / Wheelbase [mm]:4160</div> <div>Radstand [mm] / Wheelbase [mm]:4760</div> <div>Radstand [mm] / Wheelbase [mm]:5360</div> <div>für Fzg. mit zul. Gesamtgewicht [t] / For vehicles with permissible total weight [t]:15</div> <div>Baumuster / Model:970.073/075/077-078</div>	<div>(40)</div> <div>(48)</div> <div>(48)</div> <div>(48)</div> <div>(48)</div> <div>(80)</div> <div>(21)</div>
		<div>1518, 1518 L</div> <div>1522, 1522 L</div> <div>1523,1523 L</div> <div>1523, 1523 L, 1524, 1524 L</div> <div>1526, 1526 L</div> <div>1528,1528 L</div> <div>1528, 1528 L, 1529, 1529 L</div> <div>10.04 -</div> <div>10.04 -</div> <div>01.98 - 10.04</div> <div>10.04 -</div> <div>10.04 -</div> <div>01.98 - 10.04</div> <div>10.04 -</div>		<div><div>RHD</div></div> <div>Lenkstockhebel zur 1. VA / Pitman Arm to 1st FA</div> <div>Radstand [mm] / Wheelbase [mm]:4160</div> <div>Radstand [mm] / Wheelbase [mm]:4760</div> <div>Radstand [mm] / Wheelbase [mm]:5360</div> <div>für Fzg. mit zul. Gesamtgewicht [t] / For vehicles with permissible total weight [t]:15</div> <div>Baumuster / Model:970.275/277-278</div>	<div>(40)</div> <div>(48)</div> <div>(48)</div> <div>(48)</div> <div>(80)</div> <div>(21)</div>
		<div>1528 F</div> <div>01.98 - 10.04</div>		<div><div>RHD</div></div> <div>Lenkstockhebel zur 1. VA / Pitman Arm to 1st FA</div> <div>Achslast VA ab [kg] / Axle Load FA from [kg]:6100</div> <div>Achslast VA bis [kg] / Axle Load FA to [kg]:6100</div> <div>Radstand [mm] / Wheelbase [mm]:4160</div> <div>Radstand [mm] / Wheelbase [mm]:4760</div> <div>für Feuerwehrfahrzeuge / For fire brigade vehicles</div> <div>für Fzg. mit zul. Gesamtgewicht [t] / For vehicles with permissible total weight [t]:15</div> <div>Baumuster / Model:976.075/077</div>	<div>(40)</div> <div>(16)</div> <div>(17)</div> <div>(48)</div> <div>(48)</div> <div>(79)</div> <div>(80)</div> <div>(21)</div>
		<div>1523 KO</div> <div>1523 KO</div> <div>01.98 - 10.04</div> <div>01.98 - 10.04</div>		<div><div>RHD</div></div> <div>Lenkstockhebel zur 1. VA / Pitman Arm to 1st FA</div> <div>Achslast VA ab [kg] / Axle Load FA from [kg]:6100</div> <div>Achslast VA bis [kg] / Axle Load FA to [kg]:6100</div> <div>Radstand [mm] / Wheelbase [mm]:3260</div> <div>für Fzg. mit zul. Gesamtgewicht [t] / For vehicles with permissible total weight [t]:15</div> <div>Baumuster / Model:975.072</div>	<div>(40)</div> <div>(16)</div> <div>(17)</div> <div>(48)</div> <div>(80)</div> <div>(21)</div>

Pos







Ref.

# MERCEDES-BENZ

ATEGO 1517 - 1725

4x2

<div>  <div>8</div> </div>	<b>Lenker, Radaufhängung / Track Control Arm</b> Dreieckslenker (NKW) / A-Arm (CV) Länge [mm] / Length [mm]:761,7 Rohr-Ø [mm] / Pipe Ø [mm]:46 Bohrung-Ø 1 / Bohrung-Ø 2 [mm] / Bore Ø 1 / Bore Ø 2 [mm]:23/23/25 Lochabstand 1/Lochabstand 2 / Hole Pitch 1/ Hole Pitch 2:130/130/152 Molekularlager / Molecular Bearing	(3) (27) (43) (52) (22) (41) (45)	<div> <b>29652 01</b>      <b>974 350 05 05</b>  ® 30586 01  ® 23841 01 </div> 
	1517,1517 L      01.98 - 10.04 1518, 1518 L      10.04 - 1523,1523 L      01.98 - 10.04 1528,1528 L      01.98 - 10.04		Radstand [mm] / Wheelbase [mm]:3560 (48) Radstand [mm] / Wheelbase [mm]:4160 (48) Radstand [mm] / Wheelbase [mm]:4760 (48) Radstand [mm] / Wheelbase [mm]:5360 (48) für Fzg. mit zul. Gesamtgewicht [t] / For vehicles with permissible total weight [t]:15 (80) Baumuster / Model:970.273/275/277-278 (21)
	1522, 1522 L      10.04 - 1523, 1523 L, 1524, 1524 L      10.04 - 1526, 1526 L      10.04 - 1528, 1528 L, 1529, 1529 L      10.04 -		Radstand [mm] / Wheelbase [mm]:4160 (48) Radstand [mm] / Wheelbase [mm]:4760 (48) Radstand [mm] / Wheelbase [mm]:5360 (48) für Fzg. mit zul. Gesamtgewicht [t] / For vehicles with permissible total weight [t]:15 (80) Baumuster / Model:970.275/277-278 (21)
	<b>Kugelpopf, Schaltgestänge</b> <b>Ball Socket, gearshift linkage</b> Länge [mm] / Length [mm]:55 Konusmaß [mm] / Cone Size [mm]:10 Aussengewinde [mm] / Outer Thread [mm]:M14x1,5 mit Rechtsgewinde / with right-hand thread	(2) (43) (37) (20) (87)	<div> <b>19465 01</b>      <b>000 996 70 45</b> </div> 
	1517,1517 L      01.98 - 10.04 1517 A      01.98 - 10.04 1517 K      01.98 - 10.04 1518, 1518 L      10.04 - 1518 A      10.04 - 1518 K      10.04 - 1522, 1522 L      10.04 - 1523,1523 L      01.98 - 10.04 1523, 1523 L, 1524, 1524 L      10.04 - 1523 A      01.98 - 10.04 1523 A, 1524 A      10.04 - 1523 AK      01.98 - 10.04 1523 K      01.98 - 10.04 1523 KO      01.98 - 10.04 1523 KO      01.98 - 10.04 1524 AK      10.04 - 1524 K      10.04 - 1525 AF      01.98 - 10.04 1526, 1526 L      10.04 - 1526 AK      10.04 - 1526 K      10.04 - 1528,1528 L      01.98 - 10.04 1528, 1528 L, 1529, 1529 L      10.04 - 1528 AF      01.98 - 10.04 1528 F      01.98 - 10.04 1529 AK      10.04 - 1529 K      10.04 -		

## MERCEDES-BENZ

<b>ATEGO 1517 - 1725</b>	<b>4x2</b>
--------------------------	------------

<p><b>Winkelgelenk / angle joint</b>          Länge [mm] / Length [mm]:55          Konusmaß [mm] / Cone Size [mm]:12          Aussengewinde [mm] / Outer Thread [mm]:M14x1,5          mit Rechtsgewinde / with right-hand thread</p>	(9) (43) (37) (20) (87)	<div style="text-align: right;"> <b>22721 01</b>    <b>000 268 59 89</b> </div> 
1517,1517 L 1517 A 1517 K 1518, 1518 L 1518 A 1518 K 1522, 1522 L 1523,1523 L 1523, 1523 L, 1524, 1524 L 1523 A 1523 A, 1524 A 1523 AK 1523 K 1523 KO 1523 KO 1524 K 1525 AF 1526, 1526 L 1526 AK 1526 K 1528,1528 L 1528, 1528 L, 1529, 1529 L 1528 AF 1528 F 1529 AK 1529 K	01.98 - 10.04 01.98 - 10.04 01.98 - 10.04 10.04 - 10.04 - 10.04 - 10.04 - 01.98 - 10.04 10.04 - 01.98 - 10.04 10.04 - 01.98 - 10.04 01.98 - 10.04 01.98 - 10.04 10.04 - 01.98 - 10.04 10.04 - 10.04 - 10.04 - 01.98 - 10.04 10.04 - 01.98 - 10.04 01.98 - 10.04 10.04 - 10.04 -	

Pos











Ref.

# MERCEDES-BENZ

ATEGO 1517 - 1725

4x4



 <b>6</b>	<b>Spurstange / Rod Assembly</b> Führungsstange / Guide Rod einseitig verstellbar / Adjustable on one side Länge [mm] / Length [mm]:1565 Konusmaß [mm] / Cone Size [mm]:30 Rohr-Ø [mm] / Pipe Ø [mm]:60 mit Zubehör / With accessories	(5) (33) (68) (43) (37) (52) (88)	<b>23998 01</b>  11505 02	<b>975 330 10 03</b> 
	1517 A 1518 A 1523 A	01.98 - 10.04 10.04 - 01.98 - 10.04	Achsausführung / Axle Version:731720, 733050 für Fzg. mit zul. Gesamtgewicht [t] / For vehicles with permissible total weight [t]:15 Baumuster / Model:970.373	(15) (80) (21)
	1523 AK 1526 AK 1529 AK	01.98 - 10.04 10.04 - 10.04 -	Achsausführung / Axle Version:731720, 733050 für Fzg. mit zul. Gesamtgewicht [t] / For vehicles with permissible total weight [t]:15 Baumuster / Model:972.372	(15) (80) (21)
	1525 AF 1528 AF	01.98 - 10.04 01.98 - 10.04	Achsausführung / Axle Version:731720, 733050 für Fzg. mit zul. Gesamtgewicht [t] / For vehicles with permissible total weight [t]:15 Baumuster / Model:976.373-374	(15) (80) (21)
	1523 A, 1524 A	10.04 -	Achsausführung / Axle Version:731720, 733050 für Fzg. mit zul. Gesamtgewicht [t] / For vehicles with permissible total weight [t]:15 Baumuster / Model:970.372-373	(15) (80) (21)
	1524 AK	10.04 -	Achsausführung / Axle Version:731720, 733050 für Fzg. mit zul. Gesamtgewicht [t] / For vehicles with permissible total weight [t]:13,5 Baumuster / Model:972.362	(15) (80) (21)
 <b>1</b>	<b>Lenkstange / Centre Rod Assembly</b> Schubstange / Push Rod einseitig verstellbar / Adjustable on one side Länge [mm] / Length [mm]:884 Konusmaß [mm] / Cone Size [mm]:30 Rohr-Ø [mm] / Pipe Ø [mm]:50 mit Zubehör / With accessories	(4) (55) (68) (43) (37) (52) (88)	<b>24194 01</b>  11402 01	<b>974 460 04 05</b> 
	1517 A 1518 A 1523 A	01.98 - 10.04 10.04 - 01.98 - 10.04	<b>LHD</b> Lenkstockhebel zur 1. VA / Pitman Arm to 1st FA Radstand [mm] / Wheelbase [mm]:3560 für Fzg. mit zul. Gesamtgewicht [t] / For vehicles with permissible total weight [t]:15 Baumuster / Model:970.373	(40) (48) (80) (21)
	1523 A, 1524 A	10.04 -	<b>LHD</b> Lenkstockhebel zur 1. VA / Pitman Arm to 1st FA Radstand [mm] / Wheelbase [mm]:3260 Radstand [mm] / Wheelbase [mm]:3560 für Fzg. mit zul. Gesamtgewicht [t] / For vehicles with permissible total weight [t]:15 Baumuster / Model:970.372-373	(40) (48) (48) (80) (21)
 <b>1</b>	<b>Lenkstange / Centre Rod Assembly</b> Schubstange / Push Rod einseitig verstellbar / Adjustable on one side Länge [mm] / Length [mm]:884 Konusmaß [mm] / Cone Size [mm]:30 Rohr-Ø [mm] / Pipe Ø [mm]:50 mit Zubehör / With accessories	(4) (55) (68) (43) (37) (52) (88)	<b>24195 01</b>  11505 02	<b>974 460 05 05</b> 
	1517 A 1518 A 1523 A	01.98 - 10.04 10.04 - 01.98 - 10.04	<b>RHD</b> Lenkstockhebel zur 1. VA / Pitman Arm to 1st FA Radstand [mm] / Wheelbase [mm]:3560 für Fzg. mit zul. Gesamtgewicht [t] / For vehicles with permissible total weight [t]:15 Baumuster / Model:970.373	(40) (48) (80) (21)
	1523 A, 1524 A	10.04 -	<b>RHD</b> Lenkstockhebel zur 1. VA / Pitman Arm to 1st FA Radstand [mm] / Wheelbase [mm]:3260 Radstand [mm] / Wheelbase [mm]:3560 für Fzg. mit zul. Gesamtgewicht [t] / For vehicles with permissible total weight [t]:15 Baumuster / Model:970.372-373	(40) (48) (48) (80) (21)



## MERCEDES-BENZ

ATEGO 1517 - 1725

4x4

 <b>1</b>	<b>Lenkstange / Centre Rod Assembly</b> Schubstange / Push Rod einseitig verstellbar / Adjustable on one side Länge [mm] / Length [mm]:883,0 Konusmaß [mm] / Cone Size [mm]:30 Konusmaß [mm] / Cone Size [mm]:28,6 Rohr-Ø [mm] / Pipe Ø [mm]:50 mit Zubehör / With accessories		(4) (55) (68) (43) (37) (37) (52) (88)	<b>26026 01</b>  <b>976 460 02 05</b> 11505 02
	1517 A 1518 A 1523 A	01.98 - 10.04 10.04 - 01.98 - 10.04	<b>LHD</b> Lenkstockhebel zur 1. VA / Pitman Arm to 1st FA Radstand [mm] / Wheelbase [mm]:3560 für Fzg. mit zul. Gesamtgewicht [t] / For vehicles with permissible total weight [t]:15 Baumuster / Model:970.373	(40) (48) (80) (21)
	1523 AK 1526 AK 1529 AK	01.98 - 10.04 10.04 - 10.04 -	<b>LHD</b> Lenkstockhebel zur 1. VA / Pitman Arm to 1st FA Radstand [mm] / Wheelbase [mm]:3260 für Fzg. mit zul. Gesamtgewicht [t] / For vehicles with permissible total weight [t]:15 Baumuster / Model:972.372	(40) (48) (80) (21)
	1525 AF 1528 AF	01.98 - 10.04 01.98 - 10.04	<b>LHD</b> Lenkstockhebel zur 1. VA / Pitman Arm to 1st FA Radstand [mm] / Wheelbase [mm]:3610 Radstand [mm] / Wheelbase [mm]:3860 für Feuerwehrfahrzeuge / For fire brigade vehicles für Fzg. mit zul. Gesamtgewicht [t] / For vehicles with permissible total weight [t]:15 Baumuster / Model:976.373-374	(40) (48) (48) (79) (80) (21)
	1523 A, 1524 A	10.04 -	<b>LHD</b> Lenkstockhebel zur 1. VA / Pitman Arm to 1st FA Radstand [mm] / Wheelbase [mm]:3260 Radstand [mm] / Wheelbase [mm]:3560 für Fzg. mit zul. Gesamtgewicht [t] / For vehicles with permissible total weight [t]:15 Baumuster / Model:970.372-373	(40) (48) (48) (80) (21)
	1524 AK	10.04 -	<b>LHD</b> Lenkstockhebel zur 1. VA / Pitman Arm to 1st FA Radstand [mm] / Wheelbase [mm]:3260 für Fzg. mit zul. Gesamtgewicht [t] / For vehicles with permissible total weight [t]:13,5 Baumuster / Model:972.362	(40) (48) (80) (21)
	1725 A	- 12.01	<b>LHD</b> Lenkstockhebel zur 1. VA / Pitman Arm to 1st FA Baumuster / Model:958.078	(40) (21)

Pos















Ref.

# MERCEDES-BENZ

ATEGO 1823 - 1929

4x2











 12	<b>Lenker, Radaufhängung / Track Control Arm</b> Längslenker / Trailing Arm Länge [mm] / Length [mm]:754 Lochabstand 1/Lochabstand 2 / Hole Pitch 1/ Hole Pitch 2:100 Lochanzahl / Number of Holes:3 Bohrung-Ø 1 / Bohrung-Ø 2 [mm] / Bore Ø 1 / Bore Ø 2 [mm]:17/17 Bohrung-Ø [mm] / Bore Ø [mm]:24,2 Rohr-Ø [mm] / Pipe Ø [mm]:40		(3) (44) (43) (41) (42) (22) (25) (52)	22053 01 941 330 00 11 ® 22090 01 ® 30610 01 
	1823,1823 L	01.98 - 09.04	 1.VA / 1st FA Baumuster / Model:950.531-539	(11) (21)
	1823,1823 L	01.98 - 09.04	 1.VA / 1st FA Radstand [mm] / Wheelbase [mm]:4800 Radstand [mm] / Wheelbase [mm]:5400 Radstand [mm] / Wheelbase [mm]:5700 Baumuster / Model:950.544/546-547 Fahrgestellhöhe niedrig 868 mm / height of chassis low 868 mm	(11) (48) (48) (48) (21) (31)
	1823 LS 1828 LS	05.98 - 09.04 05.98 - 09.04	 1.VA / 1st FA Radstand [mm] / Wheelbase [mm]:3600 Baumuster / Model:954.532	(11) (48) (21)
	1828,1828 L	05.98 - 09.04	 1.VA / 1st FA Radstand [mm] / Wheelbase [mm]:4800 Radstand [mm] / Wheelbase [mm]:5400 Radstand [mm] / Wheelbase [mm]:5700 Baumuster / Model:950.544/546-547 Fahrgestellhöhe niedrig 868 mm / height of chassis low 868 mm	(11) (48) (48) (48) (21) (31)
	1828,1828 L	05.98 - 09.04	 1.VA / 1st FA Baumuster / Model:950.531-538	(11) (21)
	 19	<b>Lenker, Radaufhängung / Track Control Arm</b> Querlenker / Wishbone Länge [mm] / Length [mm]:845 Rohr-Ø [mm] / Pipe Ø [mm]:62 Bohrung-Ø 1 / Bohrung-Ø 2 [mm] / Bore Ø 1 / Bore Ø 2 [mm]:17/17 Lochabstand 1/Lochabstand 2 / Hole Pitch 1/ Hole Pitch 2:100/100		(3) (47) (43) (52) (22) (41)
1823,1823 L		01.98 - 09.04	 1.VA / 1st FA Radstand [mm] / Wheelbase [mm]:4800 Radstand [mm] / Wheelbase [mm]:5400 Radstand [mm] / Wheelbase [mm]:5700 Baumuster / Model:950.544/546-547 Fahrgestellhöhe niedrig 868 mm / height of chassis low 868 mm	(11) (48) (48) (48) (21) (31)
1823,1823 L		01.98 - 09.04	 Baumuster / Model:950.531-539	(21)
1823 LS 1828 LS		05.98 - 09.04 05.98 - 09.04	 1.VA / 1st FA Radstand [mm] / Wheelbase [mm]:3600 Baumuster / Model:954.532	(11) (48) (21)
1828,1828 L		05.98 - 09.04	 1.VA / 1st FA Radstand [mm] / Wheelbase [mm]:4800 Radstand [mm] / Wheelbase [mm]:5400 Radstand [mm] / Wheelbase [mm]:5700 Baumuster / Model:950.544/546-547 Fahrgestellhöhe niedrig 868 mm / height of chassis low 868 mm	(11) (48) (48) (48) (21) (31)
1828,1828 L		05.98 - 09.04	 1.VA / 1st FA Baumuster / Model:950.531-538	(11) (21)



## MERCEDES-BENZ

### ATEGO 1823 - 1929

### 4x2

 <b>6</b>	<b>Spurstange / Rod Assembly</b> Führungsstange / Guide Rod einseitig verstellbar / Adjustable on one side Länge [mm] / Length [mm]:1735 Konusmaß [mm] / Cone Size [mm]:32 Rohr-Ø [mm] / Pipe Ø [mm]:52 mit Zubehör / With accessories	(5) (33) (68) (43) (37) (52) (88)	<b>21410 01</b> ▲ 11394 03 21971 01	<b>942 330 00 03</b> 
	1823,1823 L	01.98 - 09.04	Achsausführung / Axle Version:739510, 739550 Baumuster / Model:950.507-509/531-539/501-505	(15) (21)
	1823 LS	05.98 - 09.04	Achsausführung / Axle Version:739550 Baumuster / Model:954.532	(15) (21)
	1823 K 1828 K	05.98 - 09.04 05.98 - 09.04	Achsausführung / Axle Version:739510, 739550 Baumuster / Model:952.502-503	(15) (21)
	1828,1828 L	05.98 - 09.04	Achsausführung / Axle Version:739510, 739550 Baumuster / Model:952.562-563	(15) (21)
	1828 LS	05.98 - 09.04	Achsausführung / Axle Version:739550 Baumuster / Model:950.501-508/531-538	(15) (21)
 <b>6</b>	<b>Spurstange / Rod Assembly</b> Führungsstange / Guide Rod einseitig verstellbar / Adjustable on one side Länge [mm] / Length [mm]:1735 Konusmaß [mm] / Cone Size [mm]:32 Rohr-Ø [mm] / Pipe Ø [mm]:62 mit Zubehör / With accessories	(5) (33) (68) (43) (37) (52) (88)	<b>21411 01</b> ▲ 24445 01 21971 01	<b>945 330 00 03</b> 
	1823,1823 L	01.98 - 09.04	Achsausführung / Axle Version:739520 Baumuster / Model:950.544/546-547	(15) (21)
	1828,1828 L	05.98 - 09.04	Fahrgestellhöhe niedrig 868 mm / height of chassis low 868 mm	(31)
 <b>6</b>	<b>Spurstange / Rod Assembly</b> Führungsstange / Guide Rod beidseitig verstellbar / Adjustable on both sides Länge [mm] / Length [mm]:1565 Konusmaß [mm] / Cone Size [mm]:32 Rohr-Ø [mm] / Pipe Ø [mm]:50 mit Zubehör / With accessories	(5) (33) (67) (43) (37) (52) (88)	<b>22807 01</b> ▲ 11394 03 ▲ 12280 03	<b>942 330 09 03</b> 
	1823,1823 L	01.98 - 09.04	Achsausführung / Axle Version:739544 ab Achsnummer / From Axle Number:544049 Baumuster / Model:950.507-509/531-539/501-506	(15) (63) (21)
	1828,1828 L	05.98 - 09.04	Achsausführung / Axle Version:739544 ab Achsnummer / From Axle Number:544049 Baumuster / Model:950.507-508/531-538/501-506	(15) (63) (21)
 <b>6</b>	<b>Spurstange / Rod Assembly</b> Führungsstange / Guide Rod beidseitig verstellbar / Adjustable on both sides Länge [mm] / Length [mm]:1735 Konusmaß [mm] / Cone Size [mm]:32 Rohr-Ø [mm] / Pipe Ø [mm]:50 mit Zubehör / With accessories	(5) (33) (67) (43) (37) (52) (88)	<b>23988 02</b> ▲ 11394 03 ▲ 12280 03	<b>941 330 02 03</b> 
	1823,1823 L	01.98 - 09.04	Achsausführung / Axle Version:739500 Baumuster / Model:950.501-509	(15) (21)
	1828,1828 L	05.98 - 09.04	Achsausführung / Axle Version:739500 Baumuster / Model:954.532	(15) (21)
	1823 LS 1828 LS	05.98 - 09.04 05.98 - 09.04	Achsausführung / Axle Version:739500 Baumuster / Model:954.532	(15) (21)
	1823 K 1828 K	05.98 - 09.04 05.98 - 09.04	Achsausführung / Axle Version:739500 Baumuster / Model:952.502-503	(15) (21)
 <b>6</b>	<b>Spurstange / Rod Assembly</b> Führungsstange / Guide Rod beidseitig verstellbar / Adjustable on both sides Länge [mm] / Length [mm]:1465 Konusmaß [mm] / Cone Size [mm]:32 Rohr-Ø [mm] / Pipe Ø [mm]:40 mit Zubehör / With accessories	(5) (33) (67) (43) (37) (52) (88)	<b>23989 01</b> ▲ 11394 03 ▲ 12280 03	<b>945 330 02 03</b> 
	1823,1823 L 1828,1828 L	01.98 - 09.04 05.98 - 09.04	Achsausführung / Axle Version:739520 Baumuster / Model:950.544/546-547 Fahrgestellhöhe niedrig 868 mm / height of chassis low 868 mm	(15) (21) (31)

Pos

















Ref.

# MERCEDES-BENZ





ATEGO 1823 - 1929

4x2





 <b>6</b>	<b>Spurstange / Rod Assembly</b> Führungsstange / Guide Rod einseitig verstellbar / Adjustable on one side Länge [mm] / Length [mm]:1687 Konusmaß [mm] / Cone Size [mm]:32 Rohr-Ø [mm] / Pipe Ø [mm]:52 mit Zubehör / With accessories	(5) (33) (68) (43) (37) (52) (88)	<b>23990 01</b> 21971 01  11394 03	<b>949 330 16 03</b>	
	1823,1823 L	01.98 - 09.04	Achsausführung / Axle Version:739541	(15)	
	1828,1828 L	05.98 - 09.04	Baumuster / Model:950.501-509	(21)	
	1823 LS	05.98 - 09.04	Achsausführung / Axle Version:739541	(15)	
	1828 LS	05.98 - 09.04	Baumuster / Model:954.532	(21)	
	1823 K	05.98 - 09.04	Achsausführung / Axle Version:739541	(15)	
	1828 K	05.98 - 09.04	Baumuster / Model:952.502-503	(21)	
 <b>6</b>	<b>Spurstange / Rod Assembly</b> Führungsstange / Guide Rod beidseitig verstellbar / Adjustable on both sides Länge [mm] / Length [mm]:1625 Konusmaß [mm] / Cone Size [mm]:32 Rohr-Ø [mm] / Pipe Ø [mm]:52 mit Zubehör / With accessories	(5) (33) (67) (43) (37) (52) (88)	<b>23992 01</b>  11394 03  12280 03	<b>949 330 02 03</b>	
	1823,1823 L	01.98 - 09.04	Achsausführung / Axle Version:739570, 739411	(15)	
	1828,1828 L	05.98 - 09.04	Baumuster / Model:950.501-509/531-539	(21)	
	1823 LS	05.98 - 09.04	Achsausführung / Axle Version:739570	(15)	
	1828 LS	05.98 - 09.04	Baumuster / Model:954.532	(21)	
	1823 K	05.98 - 09.04	Achsausführung / Axle Version:739570, 739411	(15)	
	1828 K	05.98 - 09.04	Baumuster / Model:952.502-503	(21)	
 <b>6</b>	<b>Spurstange / Rod Assembly</b> Führungsstange / Guide Rod beidseitig verstellbar / Adjustable on both sides Länge [mm] / Length [mm]:1532 Konusmaß [mm] / Cone Size [mm]:32 Rohr-Ø [mm] / Pipe Ø [mm]:50 mit Zubehör / With accessories	(5) (33) (67) (43) (37) (52) (88)	<b>23995 01</b>  11394 03  12280 03	<b>949 330 18 03</b>	
	1823,1823 L	01.98 - 09.04	Achsausführung / Axle Version:739411	(15)	
			Baumuster / Model:950.501-509	(21)	
	1823 K	05.98 - 09.04	Achsausführung / Axle Version:739411	(15)	
	1828 K	05.98 - 09.04	Baumuster / Model:952.502-503	(21)	
	1828,1828 L	05.98 - 09.04	Achsausführung / Axle Version:739411	(15)	
			Baumuster / Model:950.501-508	(21)	
 <b>6</b>	<b>Spurstange / Rod Assembly</b> Führungsstange / Guide Rod beidseitig verstellbar / Adjustable on both sides Länge [mm] / Length [mm]:1664 Rohr-Ø [mm] / Pipe Ø [mm]:50 Konusmaß [mm] / Cone Size [mm]:32 mit Zubehör / With accessories	(5) (33) (67) (43) (52) (37) (88)	<b>30478 01</b>  11394 03  12280 03	<b>942 330 03 03</b>	
	1823,1823 L	01.98 - 09.04	Achsausführung / Axle Version:739543	(15)	
			Baumuster / Model:950.501-509	(21)	
	1823 K	05.98 - 09.04	Achsausführung / Axle Version:739543	(15)	
	1828 K	05.98 - 09.04	Baumuster / Model:952.502-503	(21)	
	1828,1828 L	05.98 - 09.04	Achsausführung / Axle Version:739543	(15)	
			Baumuster / Model:950.501-508	(21)	

## MERCEDES-BENZ

<b>ATEGO 1823 - 1929</b>	<b>4x2</b>
--------------------------	------------

 <b>1</b>	<b>Lenkstange / Centre Rod Assembly</b>		(4)	<b>24316 01</b>	<b>002 460 54 05</b>
	Schubstange / Push Rod		(55)		
	einseitig verstellbar / Adjustable on one side		(68)		
	Länge [mm] / Length [mm]:905		(43)		
	Konusmaß [mm] / Cone Size [mm]:32		(37)		
	Rohr-Ø [mm] / Pipe Ø [mm]:38		(52)		
	mit Zubehör / With accessories		(88)		
	1823,1823 L	01.98 - 09.04			
	1828,1828 L	05.98 - 09.04			
				Lenkstockhebel zur 1. VA / Pitman Arm to 1st FA	(40)
				Achslast VA ab [kg] / Axle Load FA from [kg]:7500	(16)
				Achslast VA bis [kg] / Axle Load FA to [kg]:7500	(17)
				Achslast VA ab [kg] / Axle Load FA from [kg]:9000	(16)
				Achslast VA bis [kg] / Axle Load FA to [kg]:9000	(17)
				Baumuster / Model:950.501-509	(21)
	1823 K	05.98 - 09.04			
	1828 K	05.98 - 09.04			
				Lenkstockhebel zur 1. VA / Pitman Arm to 1st FA	(40)
				Achslast VA ab [kg] / Axle Load FA from [kg]:7500	(16)
				Achslast VA bis [kg] / Axle Load FA to [kg]:7500	(17)
				Achslast VA ab [kg] / Axle Load FA from [kg]:9000	(16)
				Achslast VA bis [kg] / Axle Load FA to [kg]:9000	(17)
				Radstand [mm] / Wheelbase [mm]:3600	(48)
				Radstand [mm] / Wheelbase [mm]:3900	(48)
				Baumuster / Model:952.502-503	(21)

 <b>1</b>	<b>Lenkstange / Centre Rod Assembly</b>		(4)	<b>25361 01</b>	<b>002 460 62 05</b>
	Schubstange / Push Rod		(55)		
	einseitig verstellbar / Adjustable on one side		(68)		
	Länge [mm] / Length [mm]:893		(43)		
	Konusmaß [mm] / Cone Size [mm]:32		(37)		
	Rohr-Ø [mm] / Pipe Ø [mm]:38		(52)		
	mit Zubehör / With accessories		(88)		
	1823,1823 L	01.98 - 09.04			
	1828,1828 L	05.98 - 09.04			
				Lenkstockhebel zur 1. VA / Pitman Arm to 1st FA	(40)
				Achslast [t] / Axle Load [t]:9	(18)
				Trommelbremse / Drum Brake	(56)
				Baumuster / Model:950.531-539	(21)
	1823,1823 L	01.98 - 09.04			
	1828,1828 L	05.98 - 09.04			
				Lenkstockhebel zur 1. VA / Pitman Arm to 1st FA	(40)
				Achslast [t] / Axle Load [t]:9	(18)
				Trommelbremse / Drum Brake	(56)
				Baumuster / Model:950.501-509	(21)
	1823 K	05.98 - 09.04			
	1828 K	05.98 - 09.04			
				Lenkstockhebel zur 1. VA / Pitman Arm to 1st FA	(40)
				Achslast [t] / Axle Load [t]:9	(18)
				Trommelbremse / Drum Brake	(56)
				Radstand [mm] / Wheelbase [mm]:3600	(48)
				Radstand [mm] / Wheelbase [mm]:3900	(48)
				Baumuster / Model:952.502-503	(21)

Pos















Ref.

# MERCEDES-BENZ















ATEGO 1823 - 1929

4x2

 <div>1</div>	<b>Lenkstange / Centre Rod Assembly</b> Schubstange / Push Rod einseitig verstellbar / Adjustable on one side Länge [mm] / Length [mm]:895 Konusmaß [mm] / Cone Size [mm]:28,6 Rohr-Ø [mm] / Pipe Ø [mm]:40 mit Zubehör / With accessories		(4) (55) (68) (43) (37) (52) (88)	<b>25447 01</b>  27623 01 	<b>002 460 50 05</b>
	1823,1823 L 1828,1828 L	01.98 - 09.04 05.98 - 09.04	 Lenkstockhebel zur 1. VA / Pitman Arm to 1st FA 1.VA / 1st FA Radstand [mm] / Wheelbase [mm]:4800 Radstand [mm] / Wheelbase [mm]:5400 Radstand [mm] / Wheelbase [mm]:5700 Baumuster / Model:950.544/546-547 Fahrgestellhöhe niedrig 868 mm / height of chassis low 868 mm	(40) (11) (48) (48) (48) (21) (31)	
	1823,1823 L 1828,1828 L	01.98 - 09.04 05.98 - 09.04	Lenkstockhebel zur 1. VA / Pitman Arm to 1st FA Baumuster / Model:950.531-539	(40) (21)	
	1823 LS 1828 LS	05.98 - 09.04 05.98 - 09.04	 Lenkstockhebel zur 1. VA / Pitman Arm to 1st FA 1.VA / 1st FA Radstand [mm] / Wheelbase [mm]:3600 Baumuster / Model:954.532	(40) (11) (48) (21)	
	1823 K 1828 K	05.98 - 09.04 05.98 - 09.04	 Lenkstockhebel zur 1. VA / Pitman Arm to 1st FA Radstand [mm] / Wheelbase [mm]:3600 Radstand [mm] / Wheelbase [mm]:3900 Baumuster / Model:952.502-503	(40) (48) (48) (21)	
 <div>1</div>	<b>Lenkstange / Centre Rod Assembly</b> Schubstange / Push Rod einseitig verstellbar / Adjustable on one side Länge [mm] / Length [mm]:895 Konusmaß [mm] / Cone Size [mm]:28,6 Rohr-Ø [mm] / Pipe Ø [mm]:36 mit Zubehör / With accessories		(4) (55) (68) (43) (37) (52) (88)	<b>25721 02</b>  23077 01 	<b>002 460 46 05</b>
	1823,1823 L	01.98 - 09.04	Lenkstockhebel zur 1. VA / Pitman Arm to 1st FA Trommelbremse / Drum Brake Baumuster / Model:950.531-539	(40) (56) (21)	
	1823,1823 L	01.98 - 09.04	 Lenkstockhebel zur 1. VA / Pitman Arm to 1st FA Trommelbremse / Drum Brake Baumuster / Model:950.501-509	(40) (56) (21)	
	1823 LS 1828 LS	05.98 - 09.04 05.98 - 09.04	Lenkstockhebel zur 1. VA / Pitman Arm to 1st FA Trommelbremse / Drum Brake Radstand [mm] / Wheelbase [mm]:3600 Baumuster / Model:954.532	(40) (56) (48) (21)	
	1823 K 1828 K	05.98 - 09.04 05.98 - 09.04	 Lenkstockhebel zur 1. VA / Pitman Arm to 1st FA Trommelbremse / Drum Brake Radstand [mm] / Wheelbase [mm]:3600 Radstand [mm] / Wheelbase [mm]:3900 Baumuster / Model:952.502-503	(40) (56) (48) (48) (21)	
	1828,1828 L	05.98 - 09.04	 Lenkstockhebel zur 1. VA / Pitman Arm to 1st FA Trommelbremse / Drum Brake Baumuster / Model:950.501-508	(40) (56) (21)	
	1828,1828 L	05.98 - 09.04	Lenkstockhebel zur 1. VA / Pitman Arm to 1st FA Trommelbremse / Drum Brake Baumuster / Model:950.531-539	(40) (56) (21)	



# MERCEDES-BENZ

4x2

 <b>1</b>	<b>Lenkstange / Centre Rod Assembly</b> Schubstange / Push Rod einseitig verstellbar / Adjustable on one side Länge [mm] / Length [mm]:886 Konusmaß [mm] / Cone Size [mm]:30 Rohr-Ø [mm] / Pipe Ø [mm]:38 mit Zubehör / With accessories	(4) (55) (68) (43) (37) (52) (88)	<b>31150 01</b>  11505 02 	<b>002 460 75 05</b>
	1823,1823 L 1828,1828 L	01.98 - 09.04 05.98 - 09.04	 Lenkstockhebel zur 1. VA / Pitman Arm to 1st FA Achslast [t] / Axle Load [t]:9 Scheibenbremse / Disc Brake Baumuster / Model:950.501-509	(40) (18) (53) (21)
	1823,1823 L 1828,1828 L	01.98 - 09.04 05.98 - 09.04	Lenkstockhebel zur 1. VA / Pitman Arm to 1st FA Achslast [t] / Axle Load [t]:9 Scheibenbremse / Disc Brake Baumuster / Model:950.531-539	(40) (18) (53) (21)
	1823 LS 1828 LS	05.98 - 09.04 05.98 - 09.04	Lenkstockhebel zur 1. VA / Pitman Arm to 1st FA Achslast [t] / Axle Load [t]:9 Scheibenbremse / Disc Brake Radstand [mm] / Wheelbase [mm]:3600 Baumuster / Model:954.532	(40) (18) (53) (48) (21)
	1823 K 1828 K	05.98 - 09.04 05.98 - 09.04	 Lenkstockhebel zur 1. VA / Pitman Arm to 1st FA Achslast [t] / Axle Load [t]:9 Scheibenbremse / Disc Brake Radstand [mm] / Wheelbase [mm]:3600 Radstand [mm] / Wheelbase [mm]:3900 Baumuster / Model:952.502-503	(40) (18) (53) (48) (48) (21)
 <b>8</b>	<b>Lenker, Radaufhängung / Track Control Arm</b> Dreieckslenker (NKW) / A-Arm (CV) Länge [mm] / Length [mm]:622 Rohr-Ø [mm] / Pipe Ø [mm]:46 Bohrung-Ø 1 / Bohrung-Ø 2 [mm] / Bore Ø 1 / Bore Ø 2 [mm]:25/25/25 Lochabstand 1/Lochabstand 2 / Hole Pitch 1/ Hole Pitch 2:152/130/130 Molekularlager / Molecular Bearing	(3) (27) (43) (52) (22) (41) (45)	<b>21168 01</b>  30587 01  30589 01 	<b>942 350 10 05</b>
	1823,1823 L	01.98 - 09.04	 1.HA / 1st RA Radstand [mm] / Wheelbase [mm]:4800 Radstand [mm] / Wheelbase [mm]:5400 Radstand [mm] / Wheelbase [mm]:5700 Baumuster / Model:950.544/546-547 Fahrgestellhöhe niedrig 868 mm / height of chassis low 868 mm	(10) (48) (48) (48) (21) (31)
	1823,1823 L	01.98 - 09.04	 1.HA / 1st RA Radstand von [mm] / Wheelbase from [mm]:3900 Radstand bis [mm] / Wheelbase to [mm]:6300 Baumuster / Model:950.531-539	(10) (50) (49) (21)
	1823 LS 1828 LS	05.98 - 09.04 05.98 - 09.04	 1.HA / 1st RA Radstand [mm] / Wheelbase [mm]:3600 Baumuster / Model:954.532	(10) (48) (21)
	1828,1828 L	05.98 - 09.04	 1.HA / 1st RA Radstand [mm] / Wheelbase [mm]:4800 Radstand [mm] / Wheelbase [mm]:5400 Radstand [mm] / Wheelbase [mm]:5700 Baumuster / Model:950.544/546-547 Fahrgestellhöhe niedrig 868 mm / height of chassis low 868 mm	(10) (48) (48) (48) (21) (31)
	1828,1828 L	05.98 - 09.04	 1.HA / 1st RA Radstand von [mm] / Wheelbase from [mm]:3900 Radstand bis [mm] / Wheelbase to [mm]:6000 Baumuster / Model:950.531-538	(10) (50) (49) (21)

Pos			<b>i</b>		Ref.
-----	---	---	----------	---	------













## MERCEDES-BENZ

ATEGO 1823 - 1929		4x2			
 <b>8</b>	<b>Lenker, Radaufhängung / Track Control Arm</b>			<b>31887 01</b>	<b>942 350 12 05</b>
	Dreieckslenker (NKW) / A-Arm (CV)	(3)		® 30588 01	
	Länge [mm] / Length [mm]:622	(27)			
	Rohr-Ø [mm] / Pipe Ø [mm]:46	(43)			
	Bohrung-Ø 1 / Bohrung-Ø 2 [mm] / Bore Ø 1 / Bore Ø 2 [mm]:25/23/23	(52)			
	Lochabstand 1/Lochabstand 2 / Hole Pitch 1/ Hole Pitch 2:152/130/130	(22)			
	Molekularlager / Molecular Bearing	(41)			
	1823 LS	(45)			
	1828 LS	05.98 - 09.04			
		05.98 - 09.04		Radstand [mm] / Wheelbase [mm]:3300	(48)
				Baumuster / Model:954.532	(21)



## MERCEDES-BENZ

### ATEGO 1823 - 1929 4x4

 <b>6</b>	<b>Spurstange / Rod Assembly</b> Führungsstange / Guide Rod einseitig verstellbar / Adjustable on one side Länge [mm] / Length [mm]:1438 Konusmaß [mm] / Cone Size [mm]:30 Rohr-Ø [mm] / Pipe Ø [mm]:58 mit Zubehör / With accessories		(5) (33) (68) (43) (37) (52) (88)	<b>19721 01</b> <b>346 330 48 03</b>  11505 02 
	1823 AK	05.98 - 09.04	Achsausführung / Axle Version:730100 Radstand [mm] / Wheelbase [mm]:3600 Radstand [mm] / Wheelbase [mm]:3900 Baumuster / Model:952.562-563 Fahrzeugbreite 2300 mm / vehicular width 2300 mm	(15) (48) (48) (21) (32)
	1828 AK	05.98 - 09.04		
	1828 A	05.98 - 09.04	Achsausführung / Axle Version:730100 Radstand [mm] / Wheelbase [mm]:4500 Radstand [mm] / Wheelbase [mm]:4500 Baumuster / Model:950.562-563 Fahrzeugbreite 2300 mm / vehicular width 2300 mm	(15) (48) (48) (21) (32)
 <b>6</b>	<b>Spurstange / Rod Assembly</b> Führungsstange / Guide Rod einseitig verstellbar / Adjustable on one side Länge [mm] / Length [mm]:1588 Konusmaß [mm] / Cone Size [mm]:38 Rohr-Ø [mm] / Pipe Ø [mm]:60 mit Zubehör / With accessories		(5) (33) (68) (43) (37) (52) (88)	<b>20430 01</b> <b>625 330 12 03</b>  19615 01 
	1823 AK	05.98 - 09.04	Achsausführung / Axle Version:730101, 730109, 730115 Achslast [t] / Axle Load [t]:9 Baumuster / Model:952.562-563	(15) (18) (21)
	1828 AK	05.98 - 09.04		
	1828 A	05.98 - 09.04	Achsausführung / Axle Version:730101, 730109, 730115 Achslast [t] / Axle Load [t]:9 Baumuster / Model:950.562-563	(15) (18) (21)
 <b>6</b>	<b>Spurstange / Rod Assembly</b> Führungsstange / Guide Rod einseitig verstellbar / Adjustable on one side Länge [mm] / Length [mm]:1588 Konusmaß [mm] / Cone Size [mm]:30 Rohr-Ø [mm] / Pipe Ø [mm]:58 mit Zubehör / With accessories		(5) (33) (68) (43) (37) (52) (88)	<b>23997 01</b> <b>944 330 17 03</b>  11505 02 
	1823 AK	05.98 - 09.04	Achsausführung / Axle Version:730100, 730108 Baumuster / Model:952.562-563	(15) (21)
	1828 AK	05.98 - 09.04		
	1828 A	05.98 - 09.04	Achsausführung / Axle Version:730100, 730108 Baumuster / Model:950.562-563	(15) (21)
 <b>6</b>	<b>Spurstange / Rod Assembly</b> Führungsstange / Guide Rod einseitig verstellbar / Adjustable on one side Länge [mm] / Length [mm]:1588 Konusmaß [mm] / Cone Size [mm]:30 Rohr-Ø [mm] / Pipe Ø [mm]:60 mit Zubehör / With accessories		(5) (33) (68) (43) (37) (52) (88)	<b>24315 01</b> <b>944 330 05 03</b>  23775 01 
	1823 AK	05.98 - 09.04	Achsausführung / Axle Version:730100, 730108 Baumuster / Model:952.562-563	(15) (21)
	1828 AK	05.98 - 09.04		
	1828 A	05.98 - 09.04	Achsausführung / Axle Version:730100, 730108 Baumuster / Model:950.562-563	(15) (21)

Pos























Ref.

# MERCEDES-BENZ









ATEGO 1823 - 1929

4x4





 <b>1</b>	<b>Lenkstange / Centre Rod Assembly</b>		(4)	<b>24316 01</b>  11394 03	<b>002 460 54 05</b> 
	Schubstange / Push Rod		(55)		
	einseitig verstellbar / Adjustable on one side		(68)		
	Länge [mm] / Length [mm]:905		(43)		
	Konusmaß [mm] / Cone Size [mm]:32		(37)		
	Rohr-Ø [mm] / Pipe Ø [mm]:38		(52)		
	mit Zubehör / With accessories		(88)		
	1823 AK	05.98 - 09.04	(4)		Lenkstockhebel zur 1. VA / Pitman Arm to 1st FA
	1828 AK	05.98 - 09.04	(55)		
			(68)		
			(43)		
			(37)		Achslast VA ab [kg] / Axle Load FA from [kg]:7500
			(52)		
			(88)		
	1823 AK	05.98 - 09.04	(4)		Achslast VA bis [kg] / Axle Load FA to [kg]:7500
	1828 AK	05.98 - 09.04	(55)		
			(68)		
			(43)		
			(37)		Achslast VA ab [kg] / Axle Load FA from [kg]:9000
			(52)		
			(88)		
	1823 AK	05.98 - 09.04	(4)		Achslast VA bis [kg] / Axle Load FA to [kg]:9000
	1828 AK	05.98 - 09.04	(55)		
			(68)		
			(43)		
			(37)		Radstand [mm] / Wheelbase [mm]:3600
			(52)		
			(88)		
	1823 AK	05.98 - 09.04	(4)		Radstand [mm] / Wheelbase [mm]:3900
	1828 AK	05.98 - 09.04	(55)		
			(68)		
			(43)		
			(37)		Baumuster / Model:952.562-563
			(52)		
			(88)		
 <b>1</b>	<b>Lenkstange / Centre Rod Assembly</b>		(4)	<b>25361 01</b>  11394 03	<b>002 460 62 05</b> 
	Schubstange / Push Rod		(55)		
	einseitig verstellbar / Adjustable on one side		(68)		
	Länge [mm] / Length [mm]:893		(43)		
	Konusmaß [mm] / Cone Size [mm]:32		(37)		
	Rohr-Ø [mm] / Pipe Ø [mm]:38		(52)		
	mit Zubehör / With accessories		(88)		
	1823 AK	05.98 - 09.04	(4)		Lenkstockhebel zur 1. VA / Pitman Arm to 1st FA
	1828 AK	05.98 - 09.04	(55)		
			(68)		
			(43)		
			(37)		Achslast [t] / Axle Load [t]:9
			(52)		
			(88)		
	1823 AK	05.98 - 09.04	(4)		Trommelbremse / Drum Brake
	1828 AK	05.98 - 09.04	(55)		
			(68)		
			(43)		
			(37)		Radstand [mm] / Wheelbase [mm]:3600
			(52)		
			(88)		
	1823 AK	05.98 - 09.04	(4)		Radstand [mm] / Wheelbase [mm]:3900
	1828 AK	05.98 - 09.04	(55)		
			(68)		
			(43)		
			(37)		Baumuster / Model:952.562-563
			(52)		
			(88)		
 <b>1</b>	<b>Lenkstange / Centre Rod Assembly</b>		(4)	<b>27954 01</b>  30737 01	<b>002 460 51 05</b> 
	Schubstange / Push Rod		(55)		
	einseitig verstellbar / Adjustable on one side		(68)		
	Länge [mm] / Length [mm]:885		(43)		
	Konusmaß [mm] / Cone Size [mm]:30		(37)		
	Konusmaß [mm] / Cone Size [mm]:32		(37)		
	Rohr-Ø [mm] / Pipe Ø [mm]:38		(52)		
	mit Zubehör / With accessories		(88)		
	1823 AK	05.98 - 09.04	(4)		Lenkstockhebel zur 1. VA / Pitman Arm to 1st FA
	1828 AK	05.98 - 09.04	(55)		
			(68)		
			(43)		
			(37)		Trommelbremse / Drum Brake
			(52)		
			(88)		
	1823 AK	05.98 - 09.04	(4)		Achslast [t] / Axle Load [t]:7,5
	1828 AK	05.98 - 09.04	(55)		
			(68)		
			(43)		
			(37)		Achslast [t] / Axle Load [t]:9
			(52)		
			(88)		
	1823 AK	05.98 - 09.04	(4)		Radstand [mm] / Wheelbase [mm]:3600
	1828 AK	05.98 - 09.04	(55)		
			(68)		
			(43)		
			(37)		Radstand [mm] / Wheelbase [mm]:3900
			(52)		
			(88)		
	1823 AK	05.98 - 09.04	(4)		Baumuster / Model:952.562-563
	1828 AK	05.98 - 09.04	(55)		
			(68)		
			(43)		

## MERCEDES-BENZ

### ATEGO 1823 - 1929 6x2

	<b>6</b>	<b>Spurstange / Rod Assembly</b> Führungsstange / Guide Rod beidseitig verstellbar / Adjustable on both sides Länge [mm] / Length [mm]:1560 Konusmaß [mm] / Cone Size [mm]:30 Rohr-Ø [mm] / Pipe Ø [mm]:40 mit Zubehör / With accessories	(5) (33) (67) (43) (37) (52) (88)		<b>23953 01</b>  11505 02  11492 02	<b>975 330 09 03</b>	
		1923 L	- 12.01	Achsausführung / Axle Version:730026		(15)	
		1928 L	- 12.01	Baumuster / Model:970.663/665/667		(21)	
	<b>6</b>	<b>Spurstange / Rod Assembly</b> Führungsstange / Guide Rod beidseitig verstellbar / Adjustable on both sides Länge [mm] / Length [mm]:1605 Konusmaß [mm] / Cone Size [mm]:30 Rohr-Ø [mm] / Pipe Ø [mm]:40 mit Zubehör / With accessories	(5) (33) (67) (43) (37) (52) (88)		<b>23996 01</b>  11505 02  11492 02	<b>975 330 02 03</b>	
		1923 L	- 12.01	Achsausführung / Axle Version:730026		(15)	
		1928 L	- 12.01	Baumuster / Model:970.663/665/667		(21)	

### ATEGO 2223 - 2528 6x2

	<b>6</b>	<b>Spurstange / Rod Assembly</b> Führungsstange / Guide Rod beidseitig verstellbar / Adjustable on both sides Länge [mm] / Length [mm]:1605 Konusmaß [mm] / Cone Size [mm]:30 Rohr-Ø [mm] / Pipe Ø [mm]:40 mit Zubehör / With accessories	(5) (33) (67) (43) (37) (52) (88)		<b>23996 01</b>  11505 02  11492 02	<b>975 330 02 03</b>	
		2223 L	- 12.01	Achsausführung / Axle Version:730028		(15)	
		2228 L	- 12.01	Baumuster / Model:970.673/675/677		(21)	

Pos















Ref.







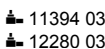

# MERCEDES-BENZ

ATEGO 2223 - 2528

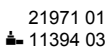
6x2/2/4

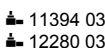
	12	<b>Lenker, Radaufhängung / Track Control Arm</b> Längslenker / Trailing Arm Länge [mm] / Length [mm]:754 Lochabstand 1/Lochabstand 2 / Hole Pitch 1/ Hole Pitch 2:100 Lochanzahl / Number of Holes:3 Bohrung-Ø 1 / Bohrung-Ø 2 [mm] / Bore Ø 1 / Bore Ø 2 [mm]:17/17 Bohrung-Ø [mm] / Bore Ø [mm]:24,2 Rohr-Ø [mm] / Pipe Ø [mm]:40	(3) (44) (43) (41) (42) (22) (25) (52)	<b>22053 01</b> ® 22090 01 ® 30610 01		
		2528 L	05.98 - 09.04	 1.VA / 1st FA für Fzg. mit zul. Gesamtgewicht [t] / For vehicles with permissible total weight [t]:25 Achsausführung / Axle Version:6x2 Baumuster / Model:950.602-605	(11) (80) (15) (21)	
		2528 L	05.98 - 09.04	 1.VA / 1st FA Radstand [mm] / Wheelbase [mm]:4500 Radstand [mm] / Wheelbase [mm]:4800 für Fzg. mit zul. Gesamtgewicht [t] / For vehicles with permissible total weight [t]:25 Achsausführung / Axle Version:6x2 Baumuster / Model:950.613-614 Fahrgestellhöhe niedrig 868 mm / height of chassis low 868 mm	(11) (48) (48) (80) (15) (21) (31)	
	19	<b>Lenker, Radaufhängung / Track Control Arm</b> Querlenker / Wishbone Länge [mm] / Length [mm]:845 Rohr-Ø [mm] / Pipe Ø [mm]:62 Bohrung-Ø 1 / Bohrung-Ø 2 [mm] / Bore Ø 1 / Bore Ø 2 [mm]:17/17 Lochabstand 1/Lochabstand 2 / Hole Pitch 1/ Hole Pitch 2:100/100	(3) (47) (43) (52) (22) (41)	<b>22092 01</b> ® 22090 01		
		2528 L	05.98 - 09.04	 1.VA / 1st FA Radstand [mm] / Wheelbase [mm]:4500 Radstand [mm] / Wheelbase [mm]:4800 für Fzg. mit zul. Gesamtgewicht [t] / For vehicles with permissible total weight [t]:25 Achsausführung / Axle Version:6x2 Baumuster / Model:950.613-614 Fahrgestellhöhe niedrig 868 mm / height of chassis low 868 mm	(11) (48) (48) (80) (15) (21) (31)	
		2528 L	05.98 - 09.04	 1.VA / 1st FA für Fzg. mit zul. Gesamtgewicht [t] / For vehicles with permissible total weight [t]:25 Achsausführung / Axle Version:6x2 Baumuster / Model:950.601-608	(11) (80) (15) (21)	
	6	<b>Spurstange / Rod Assembly</b> Führungsstange / Guide Rod einseitig verstellbar / Adjustable on one side Länge [mm] / Length [mm]:1735 Konusmaß [mm] / Cone Size [mm]:32 Rohr-Ø [mm] / Pipe Ø [mm]:52 mit Zubehör / With accessories	(5) (33) (68) (43) (37) (52) (88)	<b>21410 01</b> ▲ 11394 03 21971 01		
		2528 L	05.98 - 09.04	für Fzg. mit zul. Gesamtgewicht [t] / For vehicles with permissible total weight [t]:25 Achsausführung / Axle Version:739510, 739550 Baumuster / Model:950.601-608/624-626	(80) (15) (21)	
	6	<b>Spurstange / Rod Assembly</b> Führungsstange / Guide Rod einseitig verstellbar / Adjustable on one side Länge [mm] / Length [mm]:1735 Konusmaß [mm] / Cone Size [mm]:32 Rohr-Ø [mm] / Pipe Ø [mm]:62 mit Zubehör / With accessories	(5) (33) (68) (43) (37) (52) (88)	<b>21411 01</b> ▲ 24445 01 21971 01		
		2528 L	05.98 - 09.04	Achsausführung / Axle Version:739520 für Fzg. mit zul. Gesamtgewicht [t] / For vehicles with permissible total weight [t]:25 Baumuster / Model:950.613-614/623-626	(15) (80) (21)	

## MERCEDES-BENZ

ATEGO 2223 - 2528		6x2/2/4	
 <b>6</b>	<b>Spurstange / Rod Assembly</b> Führungsstange / Guide Rod beidseitig verstellbar / Adjustable on both sides Länge [mm] / Length [mm]:1465 Konusmaß [mm] / Cone Size [mm]:32 Rohr-Ø [mm] / Pipe Ø [mm]:40 mit Zubehör / With accessories	(5) (33) (67) (43) (37) (52) (88)	<b>23989 01</b> <b>945 330 02 03</b>  
	2528 L	05.98 - 09.04	Achsausführung / Axle Version:739520 für Fzg. mit zul. Gesamtgewicht [t] / For vehicles with permissible total weight [t]:25 Baumuster / Model:950.613-614/623-626
 <b>6</b>	<b>Spurstange / Rod Assembly</b> Führungsstange / Guide Rod einseitig verstellbar / Adjustable on one side Länge [mm] / Length [mm]:1700 Konusmaß [mm] / Cone Size [mm]:32 Rohr-Ø [mm] / Pipe Ø [mm]:52 mit Zubehör / With accessories	(5) (33) (68) (43) (37) (52) (88)	<b>23991 01</b> <b>949 330 04 03</b>  
	2528 L	05.98 - 09.04	für Fzg. mit zul. Gesamtgewicht [t] / For vehicles with permissible total weight [t]:25 Achsausführung / Axle Version:739530, 6x2/4 Baumuster / Model:950.623-626
 <b>6</b>	<b>Spurstange / Rod Assembly</b> Führungsstange / Guide Rod beidseitig verstellbar / Adjustable on both sides Länge [mm] / Length [mm]:1625 Konusmaß [mm] / Cone Size [mm]:32 Rohr-Ø [mm] / Pipe Ø [mm]:52 mit Zubehör / With accessories	(5) (33) (67) (43) (37) (52) (88)	<b>23992 01</b> <b>949 330 02 03</b>  
	2528 L	05.98 - 09.04	für Fzg. mit zul. Gesamtgewicht [t] / For vehicles with permissible total weight [t]:25 Achsausführung / Axle Version:739570 Baumuster / Model:950.602-605
 <b>1</b>	<b>Lenkstange / Centre Rod Assembly</b> Schubstange / Push Rod nicht verstellbar / Not adjustable Länge [mm] / Length [mm]:743 Konusmaß [mm] / Cone Size [mm]:30 Rohr-Ø [mm] / Pipe Ø [mm]:42 mit Zubehör / With accessories	(4) (55) (92) (43) (37) (52) (88)	<b>24203 01</b> <b>002 460 26 05</b> 
	2528 L	05.98 - 09.04	 <b>RHD</b> Lenkstockhebel zur 1. VA / Pitman Arm to 1st FA 1.VA / 1st FA Radstand [mm] / Wheelbase [mm]:3150 Radstand [mm] / Wheelbase [mm]:3450 Radstand [mm] / Wheelbase [mm]:3750 Radstand [mm] / Wheelbase [mm]:4050 für Fzg. mit zul. Gesamtgewicht [t] / For vehicles with permissible total weight [t]:25 Achsausführung / Axle Version:6x2/4 Baumuster / Model:950.623-626

Pos









Ref.

# MERCEDES-BENZ

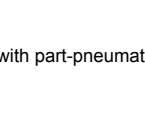









ATEGO 2223 - 2528

6x2/2/4

 3	<b>Lenkstange / Centre Rod Assembly</b> Schubstange / Push Rod nicht verstellbar / Not adjustable Länge [mm] / Length [mm]:954 Konusmaß [mm] / Cone Size [mm]:30 Rohr-Ø [mm] / Pipe Ø [mm]:42 mit Zubehör / With accessories	(4) (55) (92) (43) (37) (52) (88)	<div> <div>24304 01</div> <div>001 460 86 05</div>  </div>
 3	<b>Lenkstange / Centre Rod Assembly</b> Schubstange / Push Rod nicht verstellbar / Not adjustable Länge [mm] / Length [mm]:1559 Konusmaß [mm] / Cone Size [mm]:30 Rohr-Ø [mm] / Pipe Ø [mm]:42 mit Zubehör / With accessories	(4) (55) (92) (43) (37) (52) (88)	<div> <div>24305 01</div> <div>001 460 90 05</div>  </div>
 3	<b>Lenkstange / Centre Rod Assembly</b> Schubstange / Push Rod nicht verstellbar / Not adjustable Länge [mm] / Length [mm]:1863 Konusmaß [mm] / Cone Size [mm]:30 Rohr-Ø [mm] / Pipe Ø [mm]:42 mit Zubehör / With accessories	(4) (55) (92) (43) (37) (52) (88)	<div> <div>24309 01</div> <div>002 460 12 05</div>  </div>
 3	<b>Lenkstange / Centre Rod Assembly</b> Schubstange / Push Rod nicht verstellbar / Not adjustable Länge [mm] / Length [mm]:743 Konusmaß [mm] / Cone Size [mm]:30 Rohr-Ø [mm] / Pipe Ø [mm]:42 mit Zubehör / With accessories	(4) (55) (92) (43) (37) (52) (88)	<div> <div>24314 01</div> <div>002 460 25 05</div>  </div>

## MERCEDES-BENZ

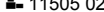
<b>ATEGO 2223 - 2528</b>	<b>6x2/2/4</b>
--------------------------	----------------

	<b>1</b>	<b>Lenkstange / Centre Rod Assembly</b> Schubstange / Push Rod einseitig verstellbar / Adjustable on one side Länge [mm] / Length [mm]:895 Konusmaß [mm] / Cone Size [mm]:28,6 Rohr-Ø [mm] / Pipe Ø [mm]:40 mit Zubehör / With accessories	(4) (55) (68) (43) (37) (52) (88)	<b>25447 01</b>  27623 01	<b>002 460 50 05</b>
		2528 L <span style="float: right;">05.98 - 09.04</span>		Lenkstockhebel zur 1. VA / Pitman Arm to 1st FA 1.VA / 1st FA Radstand [mm] / Wheelbase [mm]:4500 Radstand [mm] / Wheelbase [mm]:4800 für Fzg. mit zul. Gesamtgewicht [t] / For vehicles with permissible total weight [t]:25 Achsausführung / Axle Version:6x2 Baumuster / Model:950.613-614 Fahrgestellhöhe niedrig 868 mm / height of chassis low 868 mm	(40) (11) (48) (48) (80) (15) (21) (31)
		2528 L <span style="float: right;">05.98 - 09.04</span>		Lenkstockhebel zur 1. VA / Pitman Arm to 1st FA 1.VA / 1st FA für Fzg. mit zul. Gesamtgewicht [t] / For vehicles with permissible total weight [t]:25 Achsausführung / Axle Version:6x2 Baumuster / Model:950.601-608	(40) (11) (80) (15) (21)
	<b>1</b>	<b>Lenkstange / Centre Rod Assembly</b> Schubstange / Push Rod einseitig verstellbar / Adjustable on one side Länge [mm] / Length [mm]:895 Konusmaß [mm] / Cone Size [mm]:28,6 Rohr-Ø [mm] / Pipe Ø [mm]:36 mit Zubehör / With accessories	(4) (55) (68) (43) (37) (52) (88)	<b>25721 02</b>  23077 01	<b>002 460 46 05</b>
		2528 L <span style="float: right;">05.98 - 09.04</span>		Lenkstockhebel zur 1. VA / Pitman Arm to 1st FA Trommelbremse / Drum Brake 1.VA / 1st FA für Fzg. mit zul. Gesamtgewicht [t] / For vehicles with permissible total weight [t]:25 Achsausführung / Axle Version:6x2 Baumuster / Model:950.601-608	(40) (56) (11) (80) (15) (21)
		2528 L <span style="float: right;">05.98 - 09.04</span>		Lenkstockhebel zur 1. VA / Pitman Arm to 1st FA Trommelbremse / Drum Brake 1.VA / 1st FA Radstand [mm] / Wheelbase [mm]:3150 Radstand [mm] / Wheelbase [mm]:3450 Radstand [mm] / Wheelbase [mm]:3750 Radstand [mm] / Wheelbase [mm]:4050 für Fzg. mit zul. Gesamtgewicht [t] / For vehicles with permissible total weight [t]:25 Achsausführung / Axle Version:6x2/4 Baumuster / Model:950.623-626	(40) (56) (11) (48) (48) (48) (48) (80) (15) (21)
	<b>1</b>	<b>Lenkstange / Centre Rod Assembly</b> Schubstange / Push Rod einseitig verstellbar / Adjustable on one side Länge [mm] / Length [mm]:886 Konusmaß [mm] / Cone Size [mm]:30 Rohr-Ø [mm] / Pipe Ø [mm]:38 mit Zubehör / With accessories	(4) (55) (68) (43) (37) (52) (88)	<b>31150 01</b>  11505 02	<b>002 460 75 05</b>
		2528 L <span style="float: right;">05.98 - 09.04</span>		Lenkstockhebel zur 1. VA / Pitman Arm to 1st FA Achslast VA ab [kg] / Axle Load FA from [kg]:9000 Achslast VA bis [kg] / Axle Load FA to [kg]:9000 Scheibenbremse / Disc Brake 1.VA / 1st FA für Fzg. mit zul. Gesamtgewicht [t] / For vehicles with permissible total weight [t]:25 Achsausführung / Axle Version:6x2 Baumuster / Model:950.601-608	(40) (16) (17) (53) (11) (80) (15) (21)

Pos













Ref.

# MERCEDES-BENZ





ATEGO 2223 - 2528













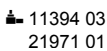

6x2/2/4

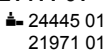
 <b>8</b>	<b>Lenker, Radaufhängung / Track Control Arm</b> Dreieckslenker (NKW) / A-Arm (CV) Länge [mm] / Length [mm]:622 Rohr-Ø [mm] / Pipe Ø [mm]:46 Bohrung-Ø 1 / Bohrung-Ø 2 [mm] / Bore Ø 1 / Bore Ø 2 [mm]:25/25/25 Lochabstand 1/Lochabstand 2 / Hole Pitch 1/ Hole Pitch 2:152/130/130 Molekularlager / Molecular Bearing	(3) (27) (43) (52) (22) (41) (45)	<b>21168 01</b> ® 30587 01 ® 30589 01	<b>942 350 10 05</b> 
	2528 L	05.98 - 09.04	 1.HA / 1st RA Radstand [mm] / Wheelbase [mm]:4500 Radstand [mm] / Wheelbase [mm]:4800 für Fzg. mit zul. Gesamtgewicht [t] / For vehicles with permissible total weight [t]:25 Achsauführung / Axle Version:6x2 Baumuster / Model:950.613-614 Fahrgerstellhöhe niedrig 868 mm / height of chassis low 868 mm	(10) (48) (48) (80) (15) (21) (31)
	2528 L	05.98 - 09.04	 1.HA / 1st RA für Fahrzeuge mit Teilluftfederung / for vehicles with part-pneumatic suspension Radstand [mm] / Wheelbase [mm]:3150 Radstand [mm] / Wheelbase [mm]:3450 Radstand [mm] / Wheelbase [mm]:3750 Radstand [mm] / Wheelbase [mm]:4050 für Fzg. mit zul. Gesamtgewicht [t] / For vehicles with permissible total weight [t]:25 Achsauführung / Axle Version:6x2/4 Baumuster / Model:950.623-626	(10) (75) (48) (48) (48) (48) (80) (15) (21)
	2528 L	05.98 - 09.04	 1.HA / 1st RA für Fzg. mit zul. Gesamtgewicht [t] / For vehicles with permissible total weight [t]:25 Achsauführung / Axle Version:6x2 Baumuster / Model:950.601-608	(10) (80) (15) (21)
 <b>10</b>	<b>Lenker, Radaufhängung / Track Control Arm</b> Längslenker / Trailing Arm nicht verstellbar / Not adjustable Länge [mm] / Length [mm]:755 Lochabstand 1/Lochabstand 2 / Hole Pitch 1/ Hole Pitch 2:100/100 Bohrung-Ø 1 / Bohrung-Ø 2 [mm] / Bore Ø 1 / Bore Ø 2 [mm]:17/17 Rohr-Ø [mm] / Pipe Ø [mm]:58	(3) (44) (92) (43) (41) (22) (52)	<b>22054 01</b> ® 22090 01	<b>945 330 00 11</b> 
	2528 L	05.98 - 09.04	 Vorlaufachse / Leading Axle Radstand [mm] / Wheelbase [mm]:3150 Radstand [mm] / Wheelbase [mm]:3450 Radstand [mm] / Wheelbase [mm]:3750 Radstand [mm] / Wheelbase [mm]:4050 für Fzg. mit zul. Gesamtgewicht [t] / For vehicles with permissible total weight [t]:25 Achsauführung / Axle Version:6x2/4 Baumuster / Model:950.623-626	(58) (48) (48) (48) (48) (80) (15) (21)
 <b>20</b>	<b>Lenker, Radaufhängung / Track Control Arm</b> Querlenker / Wishbone Länge [mm] / Length [mm]:850 Rohr-Ø [mm] / Pipe Ø [mm]:62 Bohrung-Ø 1 / Bohrung-Ø 2 [mm] / Bore Ø 1 / Bore Ø 2 [mm]:17/17 Lochabstand 1/Lochabstand 2 / Hole Pitch 1/ Hole Pitch 2:100/100	(3) (47) (43) (52) (22) (41)	<b>22055 01</b> ® 22090 01	<b>945 330 00 07</b> 
	2528 L	05.98 - 09.04	 Vorlaufachse / Leading Axle Radstand [mm] / Wheelbase [mm]:4500 Radstand [mm] / Wheelbase [mm]:4800 Radstand [mm] / Wheelbase [mm]:5100 Radstand [mm] / Wheelbase [mm]:5400 für Fzg. mit zul. Gesamtgewicht [t] / For vehicles with permissible total weight [t]:25 Achsauführung / Axle Version:6X2/4 Baumuster / Model:950.623-626	(58) (48) (48) (48) (48) (80) (15) (21)

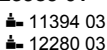

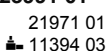

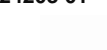





## MERCEDES-BENZ

<b>ATEGO 2223 - 2528</b>	<b>6x2/2/4</b>
--------------------------	----------------

	<b>8</b>	<b>Lenker, Radaufhängung / Track Control Arm</b> Dreieckslenker (NKW) / A-Arm (CV) Länge [mm] / Length [mm]:622 Rohr-Ø [mm] / Pipe Ø [mm]:46 Bohrung-Ø 1 / Bohrung-Ø 2 [mm] / Bore Ø 1 / Bore Ø 2 [mm]:23/23/25 Lochabstand 1/Lochabstand 2 / Hole Pitch 1/ Hole Pitch 2:130/130/152 Molekularlager / Molecular Bearing	(3) (27) (43) (52) (22)  (41) (45)	<b>23065 01</b> ® 30586 01 ® 23841 01	<b>942 350 11 05</b> 
		2528 L <div style="float: right;">05.98 - 09.04</div>		 Schleppachse / trailing axle für Fahrzeuge mit Liftachse / For vehicles with lift axle für Fzg. mit zul. Gesamtgewicht [t] / For vehicles with permissible total weight [t]:25 Achsausführung / Axle Version:6x2 Baumuster / Model:950.602-605	(54) (72) (80) (15) (21)
		2528 L <div style="float: right;">05.98 - 09.04</div>		 Schleppachse / trailing axle für Fahrzeuge mit Liftachse / For vehicles with lift axle 1.VA / 1st FA Radstand [mm] / Wheelbase [mm]:4500 Radstand [mm] / Wheelbase [mm]:4800 für Fzg. mit zul. Gesamtgewicht [t] / For vehicles with permissible total weight [t]:25 Achsausführung / Axle Version:6x2 Baumuster / Model:950.613-614 Fahrgestellhöhe niedrig 868 mm / height of chassis low 868 mm	(54) (72) (11) (48) (48) (80) (15) (21) (31)

Pos					Ref.
<b>MERCEDES-BENZ</b>					
<b>ATEGO 2223 - 2528 6x2/4</b>					
 <b>6</b>	<b>Spurstange / Rod Assembly</b> Führungsstange / Guide Rod einseitig verstellbar / Adjustable on one side Länge [mm] / Length [mm]:1735 Konusmaß [mm] / Cone Size [mm]:32 Rohr-Ø [mm] / Pipe Ø [mm]:52 mit Zubehör / With accessories	(5) (33) (68) (43) (37) (52) (88)	<b>21410 01 942 330 00 03</b>  21971 01		
			2523 L 05.98 - 09.04 Achsausführung / Axle Version:739510, 739550 für Fzg. mit zul. Gesamtgewicht [t] / For vehicles with permissible total weight [t]:25 Baumuster / Model:950.624		
 <b>6</b>	<b>Spurstange / Rod Assembly</b> Führungsstange / Guide Rod einseitig verstellbar / Adjustable on one side Länge [mm] / Length [mm]:1735 Konusmaß [mm] / Cone Size [mm]:32 Rohr-Ø [mm] / Pipe Ø [mm]:62 mit Zubehör / With accessories	(5) (33) (68) (43) (37) (52) (88)	<b>21411 01 945 330 00 03</b>  21971 01		
			2523 L 05.98 - 09.04 Achsausführung / Axle Version:739520 für Fzg. mit zul. Gesamtgewicht [t] / For vehicles with permissible total weight [t]:25 Baumuster / Model:950.624		
 <b>6</b>	<b>Spurstange / Rod Assembly</b> Führungsstange / Guide Rod beidseitig verstellbar / Adjustable on both sides Länge [mm] / Length [mm]:1465 Konusmaß [mm] / Cone Size [mm]:32 Rohr-Ø [mm] / Pipe Ø [mm]:40 mit Zubehör / With accessories	(5) (33) (67) (43) (37) (52) (88)	<b>23989 01 945 330 02 03</b>  11394 03 12280 03		
			2523 L 05.98 - 09.04 Achsausführung / Axle Version:739520 für Fzg. mit zul. Gesamtgewicht [t] / For vehicles with permissible total weight [t]:25 Baumuster / Model:950.624		
 <b>6</b>	<b>Spurstange / Rod Assembly</b> Führungsstange / Guide Rod einseitig verstellbar / Adjustable on one side Länge [mm] / Length [mm]:1700 Konusmaß [mm] / Cone Size [mm]:32 Rohr-Ø [mm] / Pipe Ø [mm]:52 mit Zubehör / With accessories	(5) (33) (68) (43) (37) (52) (88)	<b>23991 01 949 330 04 03</b>  21971 01 11394 03		
			2523 L 05.98 - 09.04 Achsausführung / Axle Version:739530 für Fzg. mit zul. Gesamtgewicht [t] / For vehicles with permissible total weight [t]:25 Baumuster / Model:950.624		
 <b>1</b>	<b>Lenkstange / Centre Rod Assembly</b> Schubstange / Push Rod nicht verstellbar / Not adjustable Länge [mm] / Length [mm]:743 Konusmaß [mm] / Cone Size [mm]:30 Rohr-Ø [mm] / Pipe Ø [mm]:42 mit Zubehör / With accessories	(4) (55) (92) (43) (37) (52) (88)	<b>24203 01 002 460 26 05</b> 		
			2523 L 05.98 - 09.04  Lenkstockhebel zur 1. VA / Pitman Arm to 1st FA 1.VA / 1st FA Radstand [mm] / Wheelbase [mm]:3150 Radstand [mm] / Wheelbase [mm]:3450 Radstand [mm] / Wheelbase [mm]:3750 Radstand [mm] / Wheelbase [mm]:4050 für Fzg. mit zul. Gesamtgewicht [t] / For vehicles with permissible total weight [t]:25 Baumuster / Model:950.623-626		



## MERCEDES-BENZ

ATEGO 2223 - 2528		6x2/4	
 <b>3</b>	<b>Lenkstange / Centre Rod Assembly</b> Schubstange / Push Rod nicht verstellbar / Not adjustable Länge [mm] / Length [mm]:1255 Konusmaß [mm] / Cone Size [mm]:30 Rohr-Ø [mm] / Pipe Ø [mm]:42 mit Zubehör / With accessories	(4) (55) (92) (43) (37) (52) (88)	<b>24310 01</b> <b>002 460 13 05</b> 
	2523 L 05.98 - 09.04		am Zwischenhebel / At the intermediate lever Zwischenhebel 1 zum Zwischenlager 2 / Control arm 1 to intermediate bearing 2 Radstand [mm] / Wheelbase [mm]:3450 für Fahrzeuge mit Teilluftfederung / for vehicles with part-pneumatic suspension Radstand [mm] / Wheelbase [mm]:3150 Radstand [mm] / Wheelbase [mm]:3450 Radstand [mm] / Wheelbase [mm]:3750 Radstand [mm] / Wheelbase [mm]:4050 für Fzg. mit zul. Gesamtgewicht [t] / For vehicles with permissible total weight [t]:25 Baumuster / Model:950.623-626
 <b>3</b>	<b>Lenkstange / Centre Rod Assembly</b> Schubstange / Push Rod nicht verstellbar / Not adjustable Länge [mm] / Length [mm]:743 Konusmaß [mm] / Cone Size [mm]:30 Rohr-Ø [mm] / Pipe Ø [mm]:42 mit Zubehör / With accessories	(4) (55) (92) (43) (37) (52) (88)	<b>24314 01</b> <b>002 460 25 05</b> 
	2523 L 05.98 - 09.04	<b>LHD</b> 	am Zwischenhebel / At the intermediate lever am Lenkhebel / At steering lever Radstand [mm] / Wheelbase [mm]:3150 Radstand [mm] / Wheelbase [mm]:3450 Radstand [mm] / Wheelbase [mm]:3750 Radstand [mm] / Wheelbase [mm]:4050 für Fzg. mit zul. Gesamtgewicht [t] / For vehicles with permissible total weight [t]:25 Baumuster / Model:950.623-626
 <b>8</b>	<b>Lenker, Radaufhängung / Track Control Arm</b> Dreieckslenker (NKW) / A-Arm (CV) Länge [mm] / Length [mm]:622 Rohr-Ø [mm] / Pipe Ø [mm]:46 Bohrung-Ø 1 / Bohrung-Ø 2 [mm] / Bore Ø 1 / Bore Ø 2 [mm]:25/25/25 Lochabstand 1/Lochabstand 2 / Hole Pitch 1/ Hole Pitch 2:152/130/130 Molekularlager / Molecular Bearing	(3) (27) (43) (52) (22) (41) (45)	<b>21168 01</b> <b>942 350 10 05</b> ® 30587 01 ® 30589 01 
	2523 L 05.98 - 09.04		1.HA / 1st RA Radstand [mm] / Wheelbase [mm]:3150 Radstand [mm] / Wheelbase [mm]:3450 Radstand [mm] / Wheelbase [mm]:3750 Radstand [mm] / Wheelbase [mm]:4050 für Fzg. mit zul. Gesamtgewicht [t] / For vehicles with permissible total weight [t]:25 Baumuster / Model:950.623-626
 <b>10</b>	<b>Lenker, Radaufhängung / Track Control Arm</b> Längslenker / Trailing Arm nicht verstellbar / Not adjustable Länge [mm] / Length [mm]:755 Lochabstand 1/Lochabstand 2 / Hole Pitch 1/ Hole Pitch 2:100/100 Bohrung-Ø 1 / Bohrung-Ø 2 [mm] / Bore Ø 1 / Bore Ø 2 [mm]:17/17 Rohr-Ø [mm] / Pipe Ø [mm]:58	(3) (44) (92) (43) (41) (22) (52)	<b>22054 01</b> <b>945 330 00 11</b> ® 22090 01 
	2523 L 05.98 - 09.04		Vorlaufachse / Leading Axle Radstand [mm] / Wheelbase [mm]:3150 Radstand [mm] / Wheelbase [mm]:3450 Radstand [mm] / Wheelbase [mm]:3750 Radstand [mm] / Wheelbase [mm]:4050 für Fzg. mit zul. Gesamtgewicht [t] / For vehicles with permissible total weight [t]:25 Baumuster / Model:950.623-626

Pos					Ref.
-----	---	---	---	---	------







## MERCEDES-BENZ

<b>ATEGO 2223 - 2528</b>	<b>6x2/4</b>
--------------------------	--------------

 <b>20</b>	<b>Lenker, Radaufhängung / Track Control Arm</b> Querlenker / Wishbone Länge [mm] / Length [mm]:850 Rohr-Ø [mm] / Pipe Ø [mm]:62 Bohrung-Ø 1 / Bohrung-Ø 2 [mm] / Bore Ø 1 / Bore Ø 2 [mm]:17/17 Lochabstand 1/Lochabstand 2 / Hole Pitch 1/ Hole Pitch 2:100/100	(3) (47) (43) (52) (22) (41)	<b>22055 01</b> ® 22090 01	<b>945 330 00 07</b> 
	2523 L 05.98 - 09.04	 Vorlaufachse / Leading Axle Radstand [mm] / Wheelbase [mm]:4500 Radstand [mm] / Wheelbase [mm]:4800 Radstand [mm] / Wheelbase [mm]:5100 Radstand [mm] / Wheelbase [mm]:5400 für Fzg. mit zul. Gesamtgewicht [t] / For vehicles with permissible total weight [t]:25 Baumuster / Model:950.623-626	(58) (48) (48) (48) (48) (80) (21)	

# MERCEDES-BENZ

6x4

 <div>6</div>	<b>Spurstange / Rod Assembly</b> Führungsstange / Guide Rod einseitig verstellbar / Adjustable on one side Länge [mm] / Length [mm]:1735 Konusmaß [mm] / Cone Size [mm]:32 Rohr-Ø [mm] / Pipe Ø [mm]:52 mit Zubehör / With accessories	(5) (33) (68) (43) (37) (52) (88)	<b>21410 01</b> ▲ 11394 03 21971 01		
	2628	05.98 - 09.04	Achsausführung / Axle Version:739510, 739550 für Fzg. mit zul. Gesamtgewicht [t] / For vehicles with permissible total weight [t]:26 Baumuster / Model:950.642-643	(15) (80) (21)	
	2628 K	05.98 - 09.04	Achsausführung / Axle Version:739510, 739550 für Fzg. mit zul. Gesamtgewicht [t] / For vehicles with permissible total weight [t]:26 Baumuster / Model:950.641-643	(15) (80) (21)	
	2628 B	05.98 - 09.04	Achsausführung / Axle Version:739510, 739550 für Fzg. mit zul. Gesamtgewicht [t] / For vehicles with permissible total weight [t]:26 Baumuster / Model:953.641/643	(15) (80) (21)	
 <div>6</div>	<b>Spurstange / Rod Assembly</b> Führungsstange / Guide Rod beidseitig verstellbar / Adjustable on both sides Länge [mm] / Length [mm]:1735 Konusmaß [mm] / Cone Size [mm]:32 Rohr-Ø [mm] / Pipe Ø [mm]:50 mit Zubehör / With accessories	(5) (33) (67) (43) (37) (52) (88)	<b>23988 02</b> ▲ 11394 03 ▲ 12280 03		<b>941 330 02 03</b>
	2628	05.98 - 09.04	Achsausführung / Axle Version:739500 für Fzg. mit zul. Gesamtgewicht [t] / For vehicles with permissible total weight [t]:26 Baumuster / Model:950.642-643	(15) (80) (21)	
	2628 K	05.98 - 09.04	Achsausführung / Axle Version:739500 für Fzg. mit zul. Gesamtgewicht [t] / For vehicles with permissible total weight [t]:26 Baumuster / Model:952.641-643	(15) (80) (21)	
	2628 B	05.98 - 09.04	Achsausführung / Axle Version:739500 für Fzg. mit zul. Gesamtgewicht [t] / For vehicles with permissible total weight [t]:26 Baumuster / Model:953.641/643	(15) (80) (21)	
 <div>6</div>	<b>Spurstange / Rod Assembly</b> Führungsstange / Guide Rod einseitig verstellbar / Adjustable on one side Länge [mm] / Length [mm]:1687 Konusmaß [mm] / Cone Size [mm]:32 Rohr-Ø [mm] / Pipe Ø [mm]:52 mit Zubehör / With accessories	(5) (33) (68) (43) (37) (52) (88)	<b>23990 01</b> 21971 01 ▲ 11394 03		<b>949 330 16 03</b>
	2628	05.98 - 09.04	Achsausführung / Axle Version:739541 für Fzg. mit zul. Gesamtgewicht [t] / For vehicles with permissible total weight [t]:26 Baumuster / Model:950.642-643	(15) (80) (21)	
	2628 K	05.98 - 09.04	Achsausführung / Axle Version:739541 für Fzg. mit zul. Gesamtgewicht [t] / For vehicles with permissible total weight [t]:26 Baumuster / Model:952.641-643	(15) (80) (21)	
	2628 B	05.98 - 09.04	Achsausführung / Axle Version:739541 für Fzg. mit zul. Gesamtgewicht [t] / For vehicles with permissible total weight [t]:26 Baumuster / Model:953.641/643	(15) (80) (21)	

Pos











Ref.

# MERCEDES-BENZ













ATEGO 2628 -

6x4

 <b>6</b>	<b>Spurstange / Rod Assembly</b> Führungsstange / Guide Rod beidseitig verstellbar / Adjustable on both sides Länge [mm] / Length [mm]:1625 Konusmaß [mm] / Cone Size [mm]:32 Rohr-Ø [mm] / Pipe Ø [mm]:52 mit Zubehör / With accessories	(5) (33) (67) (43) (37) (52) (88)	<b>23992 01</b> ▲ 11394 03 ▲ 12280 03	<b>949 330 02 03</b> 
	2628	05.98 - 09.04	Achsausführung / Axle Version:739570 für Fzg. mit zul. Gesamtgewicht [t] / For vehicles with permissible total weight [t]:26 Baumuster / Model:950.642-643	(15) (80) (21)
	2628 K	05.98 - 09.04	Achsausführung / Axle Version:739570 für Fzg. mit zul. Gesamtgewicht [t] / For vehicles with permissible total weight [t]:26 Baumuster / Model:952.641-643	(15) (80) (21)
	2628 B	05.98 - 09.04	Achsausführung / Axle Version:739570 für Fzg. mit zul. Gesamtgewicht [t] / For vehicles with permissible total weight [t]:26 Baumuster / Model:953.641/643	(15) (80) (21)
 <b>6</b>	<b>Spurstange / Rod Assembly</b> Führungsstange / Guide Rod beidseitig verstellbar / Adjustable on both sides Länge [mm] / Length [mm]:1664 Rohr-Ø [mm] / Pipe Ø [mm]:50 Konusmaß [mm] / Cone Size [mm]:32 mit Zubehör / With accessories	(5) (33) (67) (43) (52) (37) (88)	<b>30478 01</b> ▲ 11394 03 ▲ 12280 03	<b>942 330 03 03</b> 
	2628	05.98 - 09.04	Achsausführung / Axle Version:739543 für Fzg. mit zul. Gesamtgewicht [t] / For vehicles with permissible total weight [t]:26 Baumuster / Model:950.642-643	(15) (80) (21)
	2628 K	05.98 - 09.04	Achsausführung / Axle Version:739543 für Fzg. mit zul. Gesamtgewicht [t] / For vehicles with permissible total weight [t]:26 Baumuster / Model:952.641-643	(15) (80) (21)
	2628 B	05.98 - 09.04	Achsausführung / Axle Version:739543 für Fzg. mit zul. Gesamtgewicht [t] / For vehicles with permissible total weight [t]:26 Baumuster / Model:953.641/643	(15) (80) (21)
 <b>1</b>	<b>Lenkstange / Centre Rod Assembly</b> Schubstange / Push Rod einseitig verstellbar / Adjustable on one side Länge [mm] / Length [mm]:895 Konusmaß [mm] / Cone Size [mm]:28,6 Rohr-Ø [mm] / Pipe Ø [mm]:40 mit Zubehör / With accessories	(4) (55) (68) (43) (37) (52) (88)	<b>25447 01</b> ▲ 27623 01	<b>002 460 50 05</b> 
	2628	05.98 - 09.04	 Lenkstockhebel zur 1. VA / Pitman Arm to 1st FA 1.VA / 1st FA Radstand [mm] / Wheelbase [mm]:4200 Radstand [mm] / Wheelbase [mm]:4500 für Fzg. mit zul. Gesamtgewicht [t] / For vehicles with permissible total weight [t]:26 Baumuster / Model:950.642-643	(40) (11) (48) (48) (80) (21)
	2628 K	05.98 - 09.04	 Lenkstockhebel zur 1. VA / Pitman Arm to 1st FA 1.VA / 1st FA Radstand [mm] / Wheelbase [mm]:3300 Radstand [mm] / Wheelbase [mm]:3600 Radstand [mm] / Wheelbase [mm]:3900 für Fzg. mit zul. Gesamtgewicht [t] / For vehicles with permissible total weight [t]:26 Baumuster / Model:952.641-643	(40) (11) (48) (48) (48) (80) (21)
	2628 B	05.98 - 09.04	 Lenkstockhebel zur 1. VA / Pitman Arm to 1st FA Radstand [mm] / Wheelbase [mm]:3300 Radstand [mm] / Wheelbase [mm]:3900 für Fzg. mit zul. Gesamtgewicht [t] / For vehicles with permissible total weight [t]:26 Baumuster / Model:953.641/643	(40) (48) (48) (80) (21)

## MERCEDES-BENZ

### ATEGO 2628 - 6x4

	<div>1</div>	<b>Lenkstange / Centre Rod Assembly</b> Schubstange / Push Rod einseitig verstellbar / Adjustable on one side Länge [mm] / Length [mm]:895 Konusmaß [mm] / Cone Size [mm]:28,6 Rohr-Ø [mm] / Pipe Ø [mm]:36 mit Zubehör / With accessories	(4) (55) (68) (43) (37) (52) (88)	<div>25721 02002 460 46 05</div> <div> 23077 01</div> <div></div>
		262805.98 - 09.04	<div></div> <div>Lenkstockhebel zur 1. VA / Pitman Arm to 1st FA Trommelbremse / Drum Brake 1.VA / 1st FA Radstand [mm] / Wheelbase [mm]:4200 Radstand [mm] / Wheelbase [mm]:4500 für Fzg. mit zul. Gesamtgewicht [t] / For vehicles with permissible total weight [t]:26 Baumuster / Model:950.642/642-643</div> <div>(40) (56) (11) (48) (48) (80) (21)</div>	
		2628 K05.98 - 09.04	<div></div> <div>Lenkstockhebel zur 1. VA / Pitman Arm to 1st FA Trommelbremse / Drum Brake 1.VA / 1st FA Radstand [mm] / Wheelbase [mm]:3300 Radstand [mm] / Wheelbase [mm]:3600 Radstand [mm] / Wheelbase [mm]:3900 für Fzg. mit zul. Gesamtgewicht [t] / For vehicles with permissible total weight [t]:26 Baumuster / Model:952.641-643</div> <div>(40) (56) (11) (48) (48) (48) (80) (21)</div>	
		2628 B05.98 - 09.04	<div></div> <div>Lenkstockhebel zur 1. VA / Pitman Arm to 1st FA Trommelbremse / Drum Brake Radstand [mm] / Wheelbase [mm]:3300 Radstand [mm] / Wheelbase [mm]:3900 für Fzg. mit zul. Gesamtgewicht [t] / For vehicles with permissible total weight [t]:26 Baumuster / Model:953.641/643</div> <div>(40) (56) (48) (48) (80) (21)</div>	
	<div>1</div>	<b>Lenkstange / Centre Rod Assembly</b> Schubstange / Push Rod einseitig verstellbar / Adjustable on one side Länge [mm] / Length [mm]:886 Konusmaß [mm] / Cone Size [mm]:30 Rohr-Ø [mm] / Pipe Ø [mm]:38 mit Zubehör / With accessories	(4) (55) (68) (43) (37) (52) (88)	<div>31150 01002 460 75 05</div> <div> 11505 02</div> <div></div>
		262805.98 - 09.04	<div></div> <div>Lenkstockhebel zur 1. VA / Pitman Arm to 1st FA Achslast VA ab [kg] / Axle Load FA from [kg]:9000 Achslast VA bis [kg] / Axle Load FA to [kg]:9000 Scheibenbremse / Disc Brake 1.VA / 1st FA Radstand [mm] / Wheelbase [mm]:4200 Radstand [mm] / Wheelbase [mm]:4500 für Fzg. mit zul. Gesamtgewicht [t] / For vehicles with permissible total weight [t]:26 Baumuster / Model:950.642-643</div> <div>(40) (16) (17) (53) (11) (48) (48) (80) (21)</div>	
		2628 K05.98 - 09.04	<div></div> <div>Lenkstockhebel zur 1. VA / Pitman Arm to 1st FA Achslast VA ab [kg] / Axle Load FA from [kg]:9000 Achslast VA bis [kg] / Axle Load FA to [kg]:9000 Scheibenbremse / Disc Brake 1.VA / 1st FA Radstand [mm] / Wheelbase [mm]:3300 Radstand [mm] / Wheelbase [mm]:3600 Radstand [mm] / Wheelbase [mm]:3900 für Fzg. mit zul. Gesamtgewicht [t] / For vehicles with permissible total weight [t]:26 Baumuster / Model:952.641-643</div> <div>(40) (16) (17) (53) (11) (48) (48) (48) (80) (21)</div>	
		2628 B05.98 - 09.04	<div></div> <div>Lenkstockhebel zur 1. VA / Pitman Arm to 1st FA Achslast [t] / Axle Load [t]:9 Scheibenbremse / Disc Brake Radstand [mm] / Wheelbase [mm]:3300 Radstand [mm] / Wheelbase [mm]:3900 für Fzg. mit zul. Gesamtgewicht [t] / For vehicles with permissible total weight [t]:26 Baumuster / Model:953.641/643</div> <div>(40) (18) (53) (48) (48) (80) (21)</div>	

Pos







Ref.

# MERCEDES-BENZ

















ATEGO 2628 -

6x4

	<div>10</div>	<div><b>Lenker, Radaufhängung / Track Control Arm</b> Längslenker / Trailing Arm Länge [mm] / Length [mm]:565 Bohrung-Ø 1 / Bohrung-Ø 2 [mm] / Bore Ø 1 / Bore Ø 2 [mm]:21/21 Lochabstand 1/Lochabstand 2 / Hole Pitch 1/ Hole Pitch 2:152/152 Rohr-Ø [mm] / Pipe Ø [mm]:52 nicht verstellbar / Not adjustable Molekularlager / Molecular Bearing</div>	<div>(3) (44) (43) (22) (41) (52) (92) (45)</div>	<div>29461 01 ® 25158 01</div>	<div>948 350 24 05</div>	
<div>2628</div>			<div>05.98 - 09.04</div>	<div> Doppelachsaggregat / Tandem-axle Assembly 1.HA / 1st RA 2.HA / 2nd RA Radstand [mm] / Wheelbase [mm]:4200 Radstand [mm] / Wheelbase [mm]:4500 für Fzg. mit zul. Gesamtgewicht [t] / For vehicles with permissible total weight [t]:26 Baumuster / Model:950.642-643</div>	<div>(26) (10) (12) (48) (48) (80) (21)</div>	
<div>2628 K</div>			<div>05.98 - 09.04</div>	<div> Doppelachsaggregat / Tandem-axle Assembly 1.HA / 1st RA 2.HA / 2nd RA Radstand [mm] / Wheelbase [mm]:3300 Radstand [mm] / Wheelbase [mm]:3600 Radstand [mm] / Wheelbase [mm]:3900 für Fzg. mit zul. Gesamtgewicht [t] / For vehicles with permissible total weight [t]:26 Baumuster / Model:952.641-643</div>	<div>(26) (10) (12) (48) (48) (48) (80) (21)</div>	
<div>2628 B</div>			<div>05.98 - 09.04</div>	<div> Doppelachsaggregat / Tandem-axle Assembly 1.HA / 1st RA 2.HA / 2nd RA Radstand [mm] / Wheelbase [mm]:3300 Radstand [mm] / Wheelbase [mm]:3900 für Fzg. mit zul. Gesamtgewicht [t] / For vehicles with permissible total weight [t]:26 Baumuster / Model:953.641/643</div>	<div>(26) (10) (12) (48) (48) (80) (21)</div>	

## MERCEDES-BENZ

<b>AXOR 1823 - 2044</b>	<b>4x2</b>	<b>01.02 -</b>	
-------------------------	------------	----------------	--

 <b>12</b>	<b>Lenker, Radaufhängung / Track Control Arm</b>		(3)			<b>22053 01</b>	<b>941 330 00 11</b>
	Längslenker / Trailing Arm		(44)			® 22090 01	
	Länge [mm] / Length [mm]:754		(43)			® 30610 01	
	Lochabstand 1/Lochabstand 2 / Hole Pitch 1/ Hole Pitch 2:100		(41)				
	Lochanzahl / Number of Holes:3		(42)				
	Bohrung-Ø 1 / Bohrung-Ø 2 [mm] / Bore Ø 1 / Bore Ø 2 [mm]:17/17		(22)				
	Bohrung-Ø [mm] / Bore Ø [mm]:24,2		(25)				
	Rohr-Ø [mm] / Pipe Ø [mm]:40		(52)				
	1823, 1823 L, 1824, 1824 L	10.04 -					
							
				1.VA / 1st FA			(11)
				Radstand [mm] / Wheelbase [mm]:5400			(48)
				Baumuster / Model:950.546			(21)
				Fahrgestellhöhe niedrig 868 mm / height of chassis low 868 mm			(31)
	1823, 1823 L, 1824, 1824 L	10.04 -					
				1.VA / 1st FA			(11)
				Baumuster / Model:950.531-539			(21)
	1823 LS, 1824 LS	10.04 -					
	1826 LS	10.04 -					
	1829 LS	10.04 -		1.VA / 1st FA			(11)
	1833 LS	10.04 -		Radstand [mm] / Wheelbase [mm]:3600			(48)
				Baumuster / Model:954.532			(21)
	1826, 1826 L	10.04 -					
	1828, 1828 L, 1829, 1829 L	10.04 -					
	1833, 1833 L	10.04 -		1.VA / 1st FA			(11)
				Baumuster / Model:950.531-536			(21)
 <b>19</b>	<b>Lenker, Radaufhängung / Track Control Arm</b>		(3)			<b>22092 01</b>	<b>941 330 00 07</b>
	Querlenker / Wishbone		(47)			® 22090 01	
	Länge [mm] / Length [mm]:845		(43)				
	Rohr-Ø [mm] / Pipe Ø [mm]:62		(52)				
	Bohrung-Ø 1 / Bohrung-Ø 2 [mm] / Bore Ø 1 / Bore Ø 2 [mm]:17/17		(22)				
	Lochabstand 1/Lochabstand 2 / Hole Pitch 1/ Hole Pitch 2:100/100		(41)				
	1823, 1823 L, 1824, 1824 L	10.04 -					
							
				1.VA / 1st FA			(11)
				Radstand [mm] / Wheelbase [mm]:5400			(48)
				Baumuster / Model:950.546			(21)
				Fahrgestellhöhe niedrig 868 mm / height of chassis low 868 mm			(31)
	1823, 1823 L, 1824, 1824 L	10.04 -					
				1.VA / 1st FA			(11)
				Baumuster / Model:950.531-539			(21)
	1823 LS, 1824 LS	10.04 -					
	1826 LS	10.04 -					
	1829 LS	10.04 -		1.VA / 1st FA			(11)
	1833 LS	10.04 -		Radstand [mm] / Wheelbase [mm]:3600			(48)
				Baumuster / Model:954.532			(21)
	1826, 1826 L	10.04 -					
				1.VA / 1st FA			(11)
				Baumuster / Model:950.531-536			(21)
	1828, 1828 L, 1829, 1829 L	10.04 -					
	1833, 1833 L	10.04 -		1.VA / 1st FA			(11)
				Baumuster / Model:950.531-539			(21)

Pos









Ref.

# MERCEDES-BENZ

AXOR 1823 - 2044









4x2

01.02 -

 <b>6</b>	<b>Spurstange / Rod Assembly</b> Führungsstange / Guide Rod einseitig verstellbar / Adjustable on one side Länge [mm] / Length [mm]:1735 Konusmaß [mm] / Cone Size [mm]:32 Rohr-Ø [mm] / Pipe Ø [mm]:52 mit Zubehör / With accessories	(5) (33) (68) (43) (37) (52) (88)	<b>21410 01</b> ▲ 11394 03 21971 01	<b>942 330 00 03</b> 
	1835 LS	01.02 - 10.04	Achsausführung / Axle Version:739508, 739548 Baumuster / Model:944.032-033	(15) (21)
	1840 LS	01.02 - 10.04	Achsausführung / Axle Version:739509, 739549 Baumuster / Model:944.032-033	(15) (21)
	1836 LS 1840 LS 1843 LS 1843 LS	10.04 - 10.04 - 01.02 - 10.04 10.04 -	Achsausführung / Axle Version:739510, 739550 Baumuster / Model:944.032-033	(15) (21)
	1823	01.02 - 10.04	Achsausführung / Axle Version:739510 Baumuster / Model:375.301	(15) (21)
	1823, 1823 L, 1824, 1824 L 1828, 1828 L, 1829, 1829 L 1833, 1833 L	10.04 - 10.04 - 10.04 -	Achsausführung / Axle Version:739510, 739550 Baumuster / Model:950.501-509/531-539	(15) (21)
	1823 LS, 1824 LS 1826 LS 1829 LS 1833 LS	10.04 - 10.04 - 10.04 - 10.04 -	Achsausführung / Axle Version:739550 Baumuster / Model:954.532	(15) (21)
	1826, 1826 L	10.04 -	Achsausführung / Axle Version:739510, 739550 Baumuster / Model:950.501-506/531-536	(15) (21)
	1823 K, 1824 K 1826 K 1828 K, 1829 K 1833 K	10.04 - 10.04 - 10.04 - 10.04 -	Achsausführung / Axle Version:739510, 739550 Baumuster / Model:952.502-503	(15) (21)
 <b>6</b>	<b>Spurstange / Rod Assembly</b> Führungsstange / Guide Rod einseitig verstellbar / Adjustable on one side Länge [mm] / Length [mm]:1735 Konusmaß [mm] / Cone Size [mm]:32 Rohr-Ø [mm] / Pipe Ø [mm]:62 mit Zubehör / With accessories	(5) (33) (68) (43) (37) (52) (88)	<b>21411 01</b> ▲ 24445 01 21971 01	<b>945 330 00 03</b> 
	1823, 1823 L, 1824, 1824 L	10.04 -	Achsausführung / Axle Version:739520 Baumuster / Model:950.546 Fahrgestellhöhe niedrig 868 mm / height of chassis low 868 mm	(15) (21) (31)
 <b>6</b>	<b>Spurstange / Rod Assembly</b> Führungsstange / Guide Rod beidseitig verstellbar / Adjustable on both sides Länge [mm] / Length [mm]:1565 Konusmaß [mm] / Cone Size [mm]:32 Rohr-Ø [mm] / Pipe Ø [mm]:50 mit Zubehör / With accessories	(5) (33) (67) (43) (37) (52) (88)	<b>22807 01</b> ▲ 11394 03 ▲ 12280 03	<b>942 330 09 03</b> 
	1823, 1823 L, 1824, 1824 L	10.04 -	Achsausführung / Axle Version:739544 ab Achsnummer / From Axle Number:544049 Baumuster / Model:950.507-509/531-538/501-506	(15) (63) (21)
	1826, 1826 L	10.04 -	Achsausführung / Axle Version:739544 ab Achsnummer / From Axle Number:544049 Baumuster / Model:950.501-506/531-536	(15) (63) (21)
	1828, 1828 L, 1829, 1829 L 1833, 1833 L	10.04 - 10.04 -	Achsausführung / Axle Version:739544 ab Achsnummer / From Axle Number:544049 Baumuster / Model:950.501-509/531-539	(15) (63) (21)

## MERCEDES-BENZ

<b>AXOR 1823 - 2044</b>	<b>4x2</b>	<b>01.02 -</b>	
-------------------------	------------	----------------	--

 <b>6</b>	<b>Spurstange / Rod Assembly</b> Führungsstange / Guide Rod beidseitig verstellbar / Adjustable on both sides Länge [mm] / Length [mm]:1735 Konusmaß [mm] / Cone Size [mm]:32 Rohr-Ø [mm] / Pipe Ø [mm]:50 mit Zubehör / With accessories	(5) (33) (67) (43) (37) (52) (88)	<b>23988 02</b> <b>941 330 02 03</b>  11394 03  12280 03	
	1823 K	01.02 - 10.04	Achsausführung / Axle Version:739500 Baumuster / Model:375.303	(15) (21)
	1823, 1823 L, 1824, 1824 L	10.04 -	Achsausführung / Axle Version:739500	(15)
	1826, 1826 L	10.04 -	Baumuster / Model:950.501-509	(21)
	1828, 1828 L, 1829, 1829 L	10.04 -		
	1833, 1833 L	10.04 -		
 <b>6</b>	<b>Spurstange / Rod Assembly</b> Führungsstange / Guide Rod beidseitig verstellbar / Adjustable on both sides Länge [mm] / Length [mm]:1465 Konusmaß [mm] / Cone Size [mm]:32 Rohr-Ø [mm] / Pipe Ø [mm]:40 mit Zubehör / With accessories	(5) (33) (67) (43) (37) (52) (88)	<b>23989 01</b> <b>945 330 02 03</b>  11394 03  12280 03	
	1823, 1823 L, 1824, 1824 L	10.04 -	Achsausführung / Axle Version:739520 Baumuster / Model:950.546 Fahrgestellhöhe niedrig 868 mm / height of chassis low 868 mm	(15) (21) (31)
 <b>6</b>	<b>Spurstange / Rod Assembly</b> Führungsstange / Guide Rod einseitig verstellbar / Adjustable on one side Länge [mm] / Length [mm]:1687 Konusmaß [mm] / Cone Size [mm]:32 Rohr-Ø [mm] / Pipe Ø [mm]:52 mit Zubehör / With accessories	(5) (33) (68) (43) (37) (52) (88)	<b>23990 01</b> <b>949 330 16 03</b> 21971 01  11394 03	
	1823	01.02 - 10.04	Achsausführung / Axle Version:739541	(15)
	1823 K	01.02 - 10.04	Baumuster / Model:375.301/303	(21)
	1823, 1823 L, 1824, 1824 L	10.04 -	Achsausführung / Axle Version:739541	(15)
	1826, 1826 L	10.04 -	Baumuster / Model:950.501-509	(21)
	1833, 1833 L	10.04 -		
	1823 LS, 1824 LS	10.04 -	Achsausführung / Axle Version:739541	(15)
	1826 LS	10.04 -	Baumuster / Model:954.532	(21)
	1829 LS	10.04 -		
	1833 LS	10.04 -		
	1828, 1828 L, 1829, 1829 L	10.04 -	Achsausführung / Axle Version:739541 Baumuster / Model:950.501-509	(15) (21)
	1828, 1828 L, 1829, 1829 L	10.04 -	Achsausführung / Axle Version:739541 Baumuster / Model:374.502	(15) (21)
	1823 K, 1824 K	10.04 -	Achsausführung / Axle Version:739541	(15)
	1826 K	10.04 -	Baumuster / Model:952.502-503	(21)
	1828 K, 1829 K	10.04 -		
	1833 K	10.04 -		

Pos







Ref.

# MERCEDES-BENZ

AXOR 1823 - 2044

4x2

01.02 -

 <b>6</b>	<b>Spurstange / Rod Assembly</b> Führungsstange / Guide Rod beidseitig verstellbar / Adjustable on both sides Länge [mm] / Length [mm]:1625 Konusmaß [mm] / Cone Size [mm]:32 Rohr-Ø [mm] / Pipe Ø [mm]:52 mit Zubehör / With accessories	(5) (33) (67) (43) (37) (52) (88)	<b>23992 01</b> ▲ 11394 03 ▲ 12280 03	<b>949 330 02 03</b>	
	1823, 1823 L, 1824, 1824 L 1828, 1828 L, 1829, 1829 L	10.04 - 10.04 -	Achsausführung / Axle Version:739570, 739411 Baumuster / Model:950.501-509/531-539	(15) (21)	
	1823 LS, 1824 LS 1826 LS 1829 LS 1833 LS	10.04 - 10.04 - 10.04 - 10.04 -	Achsausführung / Axle Version:739570 Baumuster / Model:954.532	(15) (21)	
	1826, 1826 L	10.04 -	Achsausführung / Axle Version:739570, 739411 Baumuster / Model:950.501-506/531-536	(15) (21)	
	1833, 1833 L	10.04 -	für Fzg. mit zul. Gesamtgewicht [t] / For vehicles with permissible total weight [t]:25 Achsausführung / Axle Version:739570 Baumuster / Model:950.602-605	(80) (15) (21)	
	1823 K, 1824 K 1826 K 1828 K, 1829 K 1833 K	10.04 - 10.04 - 10.04 - 10.04 -	Achsausführung / Axle Version:739570, 739411 Baumuster / Model:952.502-503	(15) (21)	
	<b>Spurstange / Rod Assembly</b> Führungsstange / Guide Rod beidseitig verstellbar / Adjustable on both sides Länge [mm] / Length [mm]:1532 Konusmaß [mm] / Cone Size [mm]:32 Rohr-Ø [mm] / Pipe Ø [mm]:50 mit Zubehör / With accessories	(5) (33) (67) (43) (37) (52) (88)	<b>23995 01</b> ▲ 11394 03 ▲ 12280 03	<b>949 330 18 03</b>	
	1823, 1823 L, 1824, 1824 L 1828, 1828 L, 1829, 1829 L 1833, 1833 L 1826, 1826 L	10.04 - 10.04 - 10.04 - 10.04 -	Achsausführung / Axle Version:739411 Baumuster / Model:950.501-509  Achsausführung / Axle Version:739411 Baumuster / Model:950.501-506	(15) (21)  (15) (21)	
	1823 K, 1824 K 1826 K 1828 K, 1829 K 1833 K	10.04 - 10.04 - 10.04 - 10.04 -	Achsausführung / Axle Version:739411 Baumuster / Model:952.502-503	(15) (21)	
 <b>6</b>	<b>Spurstange / Rod Assembly</b> Führungsstange / Guide Rod beidseitig verstellbar / Adjustable on both sides Länge [mm] / Length [mm]:1664 Rohr-Ø [mm] / Pipe Ø [mm]:50 Konusmaß [mm] / Cone Size [mm]:32 mit Zubehör / With accessories	(5) (33) (67) (43) (52) (37) (88)	<b>30478 01</b> ▲ 11394 03 ▲ 12280 03	<b>942 330 03 03</b>	
	1823, 1823 L, 1824, 1824 L 1828, 1828 L, 1829, 1829 L 1833, 1833 L	10.04 - 10.04 - 10.04 -	Achsausführung / Axle Version:739543 Baumuster / Model:950.501-509	(15) (21)	
	1826, 1826 L	10.04 -	Achsausführung / Axle Version:739543 Baumuster / Model:950.501-506	(15) (21)	
	1823 K, 1824 K 1826 K 1828 K, 1829 K 1833 K	10.04 - 10.04 - 10.04 - 10.04 -	Achsausführung / Axle Version:739543 Baumuster / Model:952.502-503	(15) (21)	



















# MERCEDES-BENZ

AXOR 1823 - 2044

4x2

01.02 -

 1	<b>Lenkstange / Centre Rod Assembly</b>		(4)		<b>24243 01</b> 23077 01	<b>002 460 44 05</b>
	Schubstange / Push Rod		(55)			
	einseitig verstellbar / Adjustable on one side		(68)			
	Länge [mm] / Length [mm]:879		(43)			
	Konusmaß [mm] / Cone Size [mm]:28,6		(37)		Lenkstockhebel zur 1. VA / Pitman Arm to 1st FA	(40)
	Rohr-Ø [mm] / Pipe Ø [mm]:36		(52)			(48)
	mit Zubehör / With accessories		(88)			(11)
	Trommelbremse / Drum Brake		(56)			(21)
	1835 LS	01.02 - 10.04			Lenkstockhebel zur 1. VA / Pitman Arm to 1st FA	(40)
	1836 LS	10.04 -				(48)
	1840 LS	01.02 - 10.04				(11)
	1840 LS	10.04 -				(21)
	1843 LS	01.02 - 10.04			Lenkstockhebel zur 1. VA / Pitman Arm to 1st FA	(40)
						(48)
						(11)
						(54)
 1	<b>Lenkstange / Centre Rod Assembly</b>		(4)		<b>24316 01</b> 11394 03	<b>002 460 54 05</b>
	Schubstange / Push Rod		(55)			
	einseitig verstellbar / Adjustable on one side		(68)			
	Länge [mm] / Length [mm]:905		(43)			
	Konusmaß [mm] / Cone Size [mm]:32		(37)		Lenkstockhebel zur 1. VA / Pitman Arm to 1st FA	(40)
	Rohr-Ø [mm] / Pipe Ø [mm]:38		(52)			(16)
	mit Zubehör / With accessories		(88)			(17)
						(16)
	1823, 1823 L, 1824, 1824 L	10.04 -			Lenkstockhebel zur 1. VA / Pitman Arm to 1st FA	(40)
	1826, 1826 L	10.04 -				(16)
	1833, 1833 L	10.04 -				(17)
						(16)
	1823 K, 1824 K	10.04 -			Lenkstockhebel zur 1. VA / Pitman Arm to 1st FA	(40)
	1826 K	10.04 -				(16)
	1828 K, 1829 K	10.04 -				(17)
	1833 K	10.04 -				(16)
 1	<b>Lenkstange / Centre Rod Assembly</b>		(4)		<b>25361 01</b> 11394 03	<b>002 460 62 05</b>
	Schubstange / Push Rod		(55)			
	einseitig verstellbar / Adjustable on one side		(68)			
	Länge [mm] / Length [mm]:893		(43)			
	Konusmaß [mm] / Cone Size [mm]:32		(37)		Lenkstockhebel zur 1. VA / Pitman Arm to 1st FA	(40)
	Rohr-Ø [mm] / Pipe Ø [mm]:38		(52)			(18)
	mit Zubehör / With accessories		(88)			(56)
						(21)
	1823, 1823 L, 1824, 1824 L	10.04 -			Lenkstockhebel zur 1. VA / Pitman Arm to 1st FA	(40)
	1826, 1826 L	10.04 -				(18)
	1828, 1828 L, 1829, 1829 L	10.04 -				(56)
	1833, 1833 L	10.04 -				(21)
	1823, 1823 L, 1824, 1824 L	10.04 -			Lenkstockhebel zur 1. VA / Pitman Arm to 1st FA	(40)
	1826, 1826 L	10.04 -				(18)
	1828, 1828 L, 1829, 1829 L	10.04 -				(56)
	1833, 1833 L	10.04 -				(21)
	1823 K, 1824 K	10.04 -			Lenkstockhebel zur 1. VA / Pitman Arm to 1st FA	(40)
	1826 K	10.04 -				(18)
	1828 K, 1829 K	10.04 -				(56)
	1833 K	10.04 -				(48)

Pos









Ref.

# MERCEDES-BENZ

AXOR 1823 - 2044







4x2

01.02 -

 1	<b>Lenkstange / Centre Rod Assembly</b>		(4)	<b>25447 01</b> <b>002 460 50 05</b>	
	Schubstange / Push Rod		(55)		
	einseitig verstellbar / Adjustable on one side		(68)	27623 01	
	Länge [mm] / Length [mm]:895		(43)		
	Konusmaß [mm] / Cone Size [mm]:28,6		(37)		
	Rohr-Ø [mm] / Pipe Ø [mm]:40		(52)		
	mit Zubehör / With accessories		(88)		
	1835 LS	01.02 - 10.04		Lenkstockhebel zur 1. VA / Pitman Arm to 1st FA Radstand [mm] / Wheelbase [mm]:3600 Radstand [mm] / Wheelbase [mm]:3900 Baumuster / Model:944.032-033	(40)
	1836 LS	10.04 -			(48)
	1840 LS	01.02 - 10.04			(48)
	1840 LS	10.04 -			(48)
	1843 LS	01.02 - 10.04			(21)
	1843 LS	10.04 -			
	1823, 1823 L, 1824, 1824 L	10.04 -		Lenkstockhebel zur 1. VA / Pitman Arm to 1st FA 1.VA / 1st FA Radstand [mm] / Wheelbase [mm]:4800 Radstand [mm] / Wheelbase [mm]:5400 Radstand [mm] / Wheelbase [mm]:5700 Baumuster / Model:950.544/546-547 Fahrgestellhöhe niedrig 868 mm / height of chassis low 868 mm	(40)
	1826, 1826 L	10.04 -			(11)
	1828, 1828 L, 1829, 1829 L	10.04 -			(48)
	1828, 1828 L, 1829, 1829 L	10.04 -			(48)
	1833, 1833 L	10.04 -			(21)
	1833, 1833 L	10.04 -			(31)
	1823, 1823 L, 1824, 1824 L	10.04 -		Lenkstockhebel zur 1. VA / Pitman Arm to 1st FA Baumuster / Model:950.531-539	(40)
	1826, 1826 L	10.04 -			(21)
	1828, 1828 L, 1829, 1829 L	10.04 -			
	1828, 1828 L, 1829, 1829 L	10.04 -			
	1833, 1833 L	10.04 -			
	1833, 1833 L	10.04 -			
	1823 LS, 1824 LS	10.04 -		Lenkstockhebel zur 1. VA / Pitman Arm to 1st FA 1.VA / 1st FA Radstand [mm] / Wheelbase [mm]:3600 Baumuster / Model:954.532	(40)
	1826 LS	10.04 -			(11)
	1829 LS	10.04 -			(48)
	1829 LS	10.04 -			(48)
	1833 LS	10.04 -			(21)
	1833 LS	10.04 -			
	1823 K, 1824 K	10.04 -		Lenkstockhebel zur 1. VA / Pitman Arm to 1st FA Radstand [mm] / Wheelbase [mm]:3600 Radstand [mm] / Wheelbase [mm]:3900 Baumuster / Model:952.502-503	(40)
	1826 K	10.04 -			(48)
	1828 K, 1829 K	10.04 -			(48)
	1828 K, 1829 K	10.04 -			(48)
	1833 K	10.04 -			(21)
	1833 K	10.04 -			

## MERCEDES-BENZ

<b>AXOR 1823 - 2044</b>	<b>4x2</b>	<b>01.02 -</b>	
-------------------------	------------	----------------	--

	<b>1</b>	<b>Lenkstange / Centre Rod Assembly</b> Schubstange / Push Rod einseitig verstellbar / Adjustable on one side Länge [mm] / Length [mm]:895 Konusmaß [mm] / Cone Size [mm]:28,6 Rohr-Ø [mm] / Pipe Ø [mm]:36 mit Zubehör / With accessories	(4) (55) (68) (43) (37) (52) (88)	<b>25721 02</b>  23077 01	<b>002 460 46 05</b>
		1835 LS                      01.02 - 10.04 1840 LS                      01.02 - 10.04 1843 LS                      01.02 - 10.04		Lenkstockhebel zur 1. VA / Pitman Arm to 1st FA (40) Trommelbremse / Drum Brake (56) Radstand [mm] / Wheelbase [mm]:3600 (48) Radstand [mm] / Wheelbase [mm]:3900 (48) Baumuster / Model:944.032-033 (21)	
		1835 LS                      01.02 - 10.04 1840 LS                      01.02 - 10.04 1843 LS                      01.02 - 10.04		Lenkstockhebel zur 1. VA / Pitman Arm to 1st FA (40) Trommelbremse / Drum Brake (56) Baumuster / Model:375.408 (21)	
		1823                      01.02 - 10.04		Lenkstockhebel zur 1. VA / Pitman Arm to 1st FA (40) Trommelbremse / Drum Brake (56) Baumuster / Model:375.301 (21)	
		1823 K                      01.02 - 10.04		Lenkstockhebel zur 1. VA / Pitman Arm to 1st FA (40) Trommelbremse / Drum Brake (56) Baumuster / Model:375.303 (21)	
		1823, 1823 L, 1824, 1824 L                      10.04 - 1833, 1833 L                      10.04 -		 Lenkstockhebel zur 1. VA / Pitman Arm to 1st FA (40) Trommelbremse / Drum Brake (56) Baumuster / Model:950.501-509 (21)	
		1823, 1823 L, 1824, 1824 L                      10.04 - 1833, 1833 L                      10.04 -		Lenkstockhebel zur 1. VA / Pitman Arm to 1st FA (40) Trommelbremse / Drum Brake (56) Baumuster / Model:950.531-539 (21)	
		1823 LS, 1824 LS                      10.04 - 1826 LS                      10.04 - 1829 LS                      10.04 - 1833 LS                      10.04 -		Lenkstockhebel zur 1. VA / Pitman Arm to 1st FA (40) Trommelbremse / Drum Brake (56) Radstand [mm] / Wheelbase [mm]:3600 (48) Baumuster / Model:954.532 (21)	
		1826, 1826 L                      10.04 -		 Lenkstockhebel zur 1. VA / Pitman Arm to 1st FA (40) Trommelbremse / Drum Brake (56) Baumuster / Model:950.501-506 (21)	
		1826, 1826 L                      10.04 -		Lenkstockhebel zur 1. VA / Pitman Arm to 1st FA (40) Trommelbremse / Drum Brake (56) Baumuster / Model:950.531-536 (21)	
		1828, 1828 L, 1829, 1829 L                      10.04 -		Lenkstockhebel zur 1. VA / Pitman Arm to 1st FA (40) Trommelbremse / Drum Brake (56) Baumuster / Model:950.531-539 (21)	
		1828, 1828 L, 1829, 1829 L                      10.04 -		 Lenkstockhebel zur 1. VA / Pitman Arm to 1st FA (40) Trommelbremse / Drum Brake (56) Baumuster / Model:950.501-509 (21)	
		1828, 1828 L, 1829, 1829 L                      10.04 -		Lenkstockhebel zur 1. VA / Pitman Arm to 1st FA (40) Trommelbremse / Drum Brake (56) Baumuster / Model:374.502 (21)	
		1836 LS                      10.04 - 1840 LS                      10.04 - 1843 LS                      10.04 -		Lenkstockhebel zur 1. VA / Pitman Arm to 1st FA (40) Trommelbremse / Drum Brake (56) Radstand [mm] / Wheelbase [mm]:3600 (48) Radstand [mm] / Wheelbase [mm]:3900 (48) Baumuster / Model:944.032-033 (21)	
		1823 K, 1824 K                      10.04 - 1826 K                      10.04 - 1833 K                      10.04 -		 Lenkstockhebel zur 1. VA / Pitman Arm to 1st FA (40) Trommelbremse / Drum Brake (56) Radstand [mm] / Wheelbase [mm]:3600 (48) Radstand [mm] / Wheelbase [mm]:3900 (48) Baumuster / Model:952.502-503 (21)	
		1828 K, 1829 K                      10.04 -		Lenkstockhebel zur 1. VA / Pitman Arm to 1st FA (40) Trommelbremse / Drum Brake (56) Baumuster / Model:374.554 (21)	
		1828 K, 1829 K                      10.04 -		 Lenkstockhebel zur 1. VA / Pitman Arm to 1st FA (40) Trommelbremse / Drum Brake (56) Radstand [mm] / Wheelbase [mm]:3600 (48) Radstand [mm] / Wheelbase [mm]:3900 (48) Baumuster / Model:952.502-503 (21)	

Pos







Ref.

# MERCEDES-BENZ

AXOR 1823 - 2044











4x2

01.02 -

 <b>1</b>	<b>Lenkstange / Centre Rod Assembly</b> Schubstange / Push Rod einseitig verstellbar / Adjustable on one side Länge [mm] / Length [mm]:886 Konusmaß [mm] / Cone Size [mm]:30 Rohr-Ø [mm] / Pipe Ø [mm]:38 mit Zubehör / With accessories		(4) (55) (68) (43) (37) (52) (88)	<b>31150 01</b> <b>002 460 75 05</b> 
	1823, 1823 L, 1824, 1824 L	10.04 -	Lenkstockhebel zur 1. VA / Pitman Arm to 1st FA	(40)
	1826, 1826 L	10.04 -	Achslast [t] / Axle Load [t]:9	(18)
	1833, 1833 L	10.04 -	Scheibenbremse / Disc Brake	(53)
			Baumuster / Model:950.531-539	(21)
	1823, 1823 L, 1824, 1824 L	10.04 -	 Lenkstockhebel zur 1. VA / Pitman Arm to 1st FA Achslast [t] / Axle Load [t]:9 Scheibenbremse / Disc Brake Baumuster / Model:950.501-509	(40)
	1826, 1826 L	10.04 -		(18)
	1833, 1833 L	10.04 -		(53)
				(21)
	1823 LS, 1824 LS	10.04 -	Lenkstockhebel zur 1. VA / Pitman Arm to 1st FA	(40)
	1826 LS	10.04 -	Achslast [t] / Axle Load [t]:9	(18)
	1829 LS	10.04 -	Scheibenbremse / Disc Brake	(53)
	1833 LS	10.04 -	Radstand [mm] / Wheelbase [mm]:3600	(48)
			Baumuster / Model:954.532	(21)
	1828, 1828 L, 1829, 1829 L	10.04 -	Lenkstockhebel zur 1. VA / Pitman Arm to 1st FA	(40)
			Achslast [t] / Axle Load [t]:9	(18)
			Scheibenbremse / Disc Brake	(53)
			Baumuster / Model:950.531-539	(21)
	1828, 1828 L, 1829, 1829 L	10.04 -	 Lenkstockhebel zur 1. VA / Pitman Arm to 1st FA Achslast [t] / Axle Load [t]:9 Scheibenbremse / Disc Brake Baumuster / Model:950.501-509	(40)
				(18)
				(53)
				(21)
	1828, 1828 L, 1829, 1829 L	10.04 -	Lenkstockhebel zur 1. VA / Pitman Arm to 1st FA	(40)
			Achslast [t] / Axle Load [t]:9	(18)
			Scheibenbremse / Disc Brake	(53)
			Baumuster / Model:374.502	(21)
	1823 K, 1824 K	10.04 -	 Lenkstockhebel zur 1. VA / Pitman Arm to 1st FA Achslast [t] / Axle Load [t]:9 Scheibenbremse / Disc Brake Radstand [mm] / Wheelbase [mm]:3600 Radstand [mm] / Wheelbase [mm]:3900 Baumuster / Model:952.502-503	(40)
	1826 K	10.04 -		(18)
	1828 K, 1829 K	10.04 -		(53)
	1833 K	10.04 -		(48)
				(21)

## MERCEDES-BENZ

AXOR 1823 - 2044	4x2	01.02 -	
------------------	-----	---------	--

	8	<b>Lenker, Radaufhängung / Track Control Arm</b> Dreieckslenker (NKW) / A-Arm (CV) Länge [mm] / Length [mm]:622 Rohr-Ø [mm] / Pipe Ø [mm]:46 Bohrung-Ø 1 / Bohrung-Ø 2 [mm] / Bore Ø 1 / Bore Ø 2 [mm]:25/25/25 Lochabstand 1/Lochabstand 2 / Hole Pitch 1/ Hole Pitch 2:152/130/130 Molekularlager / Molecular Bearing	(3) (27) (43) (52) (22)  (41) (45)	<b>21168 01</b> ® 30587 01 ® 30589 01	<b>942 350 10 05</b>	
		1823, 1823 L, 1824, 1824 L 1828, 1828 L, 1829, 1829 L	10.04 - 10.04 -	 1.HA / 1st RA Radstand [mm] / Wheelbase [mm]:4800 Radstand [mm] / Wheelbase [mm]:5400 Radstand [mm] / Wheelbase [mm]:5700 Baumuster / Model:950.544/546-547 Fahrgestellhöhe niedrig 868 mm / height of chassis low 868 mm	(10) (48) (48) (48) (21) (31)	
		1823, 1823 L, 1824, 1824 L 1828, 1828 L, 1829, 1829 L	10.04 - 10.04 -	 1.HA / 1st RA Radstand von [mm] / Wheelbase from [mm]:3900 Radstand bis [mm] / Wheelbase to [mm]:6300 Baumuster / Model:950.531-539	(10) (50) (49) (21)	
		1823 LS, 1824 LS 1826 LS 1829 LS 1833 LS	10.04 - 10.04 - 10.04 - 10.04 -	 1.HA / 1st RA Radstand [mm] / Wheelbase [mm]:3600 Baumuster / Model:954.532	(10) (48) (21)	
		1826, 1826 L	10.04 -	 1.HA / 1st RA Radstand von [mm] / Wheelbase from [mm]:3900 Radstand bis [mm] / Wheelbase to [mm]:5400 Baumuster / Model:950.531-536	(10) (50) (49) (21)	
		1826, 1826 L	10.04 -	 1.HA / 1st RA Radstand [mm] / Wheelbase [mm]:4800 Radstand [mm] / Wheelbase [mm]:5400 Radstand [mm] / Wheelbase [mm]:5700 Baumuster / Model:950.544/546-547 Fahrgestellhöhe niedrig 868 mm / height of chassis low 868 mm	(10) (48) (48) (48) (21) (31)	
		1833, 1833 L	10.04 -	 1.HA / 1st RA Radstand [mm] / Wheelbase [mm]:4800 Radstand [mm] / Wheelbase [mm]:5400 Radstand [mm] / Wheelbase [mm]:5700 Baumuster / Model:950.544/546-547 Fahrgestellhöhe niedrig 868 mm / height of chassis low 868 mm	(10) (48) (48) (48) (21) (31)	
		1833, 1833 L	10.04 -	 1.HA / 1st RA Radstand von [mm] / Wheelbase from [mm]:3900 Radstand bis [mm] / Wheelbase to [mm]:6300 Baumuster / Model:950.531-539	(10) (50) (49) (21)	
		1833, 1833 L	10.04 -	 1.HA / 1st RA 1.VA / 1st FA für Fzg. mit zul. Gesamtgewicht [t] / For vehicles with permissible total weight [t]:25 Achsausführung / Axle Version:6x2 Baumuster / Model:950.601-608	(10) (11) (80) (15) (21)	

Pos









Ref.

# MERCEDES-BENZ





AXOR 1823 - 2044

4x2

01.02 -

 8	<b>Lenker, Radaufhängung / Track Control Arm</b> Dreieckslenker (NKW) / A-Arm (CV) Länge [mm] / Length [mm]:622 Lochabstand 1/Lochabstand 2 / Hole Pitch 1/ Hole Pitch 2:152/130/130 Bohrung-Ø 1 / Bohrung-Ø 2 [mm] / Bore Ø 1 / Bore Ø 2 [mm]:25/25/25 Rohr-Ø [mm] / Pipe Ø [mm]:46 Molekularlager / Molecular Bearing	(3) (27) (43) (41) (22) (52) (45)	<b>23069 02</b> <b>948 350 30 05</b> ® 30590 01 ® 30589 01 
	1823, 1823 L, 1824, 1824 L    10.04 -		 Doppelachsaggregat / Tandem-axle Assembly (26) Achsausführung / Axle Version:2x10t, 2x13t (15) 1.HA / 1st RA (10) 2.HA / 2nd RA (12) Scheibenbremse / Disc Brake (53) Radstand [mm] / Wheelbase [mm]:3900 (48) Radstand [mm] / Wheelbase [mm]:4200 (48) Radstand [mm] / Wheelbase [mm]:4500 (48) Radstand [mm] / Wheelbase [mm]:4800 (48) Radstand [mm] / Wheelbase [mm]:5100 (48) Radstand [mm] / Wheelbase [mm]:5400 (48) Radstand [mm] / Wheelbase [mm]:5700 (48) Baumuster / Model:950.501-509/531-539/546 (21)
	1826, 1826 L    10.04 -		 Doppelachsaggregat / Tandem-axle Assembly (26) Achsausführung / Axle Version:2x10t, 2x13t (15) 1.HA / 1st RA (10) 2.HA / 2nd RA (12) Scheibenbremse / Disc Brake (53) Radstand [mm] / Wheelbase [mm]:3900 (48) Radstand [mm] / Wheelbase [mm]:4200 (48) Radstand [mm] / Wheelbase [mm]:4500 (48) Radstand [mm] / Wheelbase [mm]:4800 (48) Radstand [mm] / Wheelbase [mm]:5100 (48) Radstand [mm] / Wheelbase [mm]:5400 (48) Radstand [mm] / Wheelbase [mm]:5700 (48) Baumuster / Model:950.501-507/532-536 (21)
	1828, 1828 L, 1829, 1829 L    10.04 - 1833, 1833 L    10.04 -		 Doppelachsaggregat / Tandem-axle Assembly (26) Achsausführung / Axle Version:2x10t, 2x13t (15) 1.HA / 1st RA (10) 2.HA / 2nd RA (12) Scheibenbremse / Disc Brake (53) Radstand [mm] / Wheelbase [mm]:3900 (48) Radstand [mm] / Wheelbase [mm]:4200 (48) Radstand [mm] / Wheelbase [mm]:4500 (48) Radstand [mm] / Wheelbase [mm]:4800 (48) Radstand [mm] / Wheelbase [mm]:5100 (48) Radstand [mm] / Wheelbase [mm]:5400 (48) Radstand [mm] / Wheelbase [mm]:5700 (48) Baumuster / Model:950.501-509/531-539 (21)
	1823 K, 1824 K    10.04 - 1826 K    10.04 - 1828 K, 1829 K    10.04 - 1833 K    10.04 -		 Doppelachsaggregat / Tandem-axle Assembly (26) Achsausführung / Axle Version:2x10t, 2x13t (15) 1.HA / 1st RA (10) 2.HA / 2nd RA (12) Scheibenbremse / Disc Brake (53) Radstand [mm] / Wheelbase [mm]:3600 (48) Radstand [mm] / Wheelbase [mm]:3900 (48) Baumuster / Model:952.502-503 (21)

# MERCEDES-BENZ









AXOR 1823 - 2044		4x2	01.02 -		
 <div>8</div>	<b>Lenker, Radaufhängung / Track Control Arm</b>		(3)	<b>31887 01</b> <b>942 350 12 05</b>	
	Dreieckslenker (NKW) / A-Arm (CV)		(27)	® 30588 01	
	Länge [mm] / Length [mm]:622		(43)		
	Rohr-Ø [mm] / Pipe Ø [mm]:46		(52)		
	Bohrung-Ø 1 / Bohrung-Ø 2 [mm] / Bore Ø 1 / Bore Ø 2		(22)		
	[mm]:25/23/23				
	Lochabstand 1/Lochabstand 2 / Hole Pitch 1/ Hole Pitch		(41)		
	2:152/130/130				
	Molekularlager / Molecular Bearing		(45)		
	1835 LS	01.02 - 10.04			
1836 LS	10.04 -				
1840 LS	01.02 - 10.04	Radstand [mm] / Wheelbase [mm]:3600	(48)		
1840 LS	10.04 -	Radstand [mm] / Wheelbase [mm]:3900	(48)		
1843 LS	01.02 - 10.04	Baumuster / Model:944.032-033	(21)		
1843 LS	10.04 -				
1823 LS, 1824 LS	10.04 -				
1826 LS	10.04 -				
1829 LS	10.04 -	Radstand [mm] / Wheelbase [mm]:3300	(48)		
1833 LS	10.04 -	Baumuster / Model:954.532	(21)		

Pos















Ref.

# MERCEDES-BENZ

AXOR 1823 - 2044		4x4	01.02 -		
 <b>6</b>	<b>Spurstange / Rod Assembly</b> Führungsstange / Guide Rod einseitig verstellbar / Adjustable on one side Länge [mm] / Length [mm]:1438 Konusmaß [mm] / Cone Size [mm]:30 Rohr-Ø [mm] / Pipe Ø [mm]:58 mit Zubehör / With accessories	(5) (33) (68) (43) (37) (52) (88)		<b>19721 01</b> ▲ 11505 02	<b>346 330 48 03</b>
	1828 A, 1829 A 1833 A	10.04 - 10.04 -	Achsausführung / Axle Version:730100 Radstand [mm] / Wheelbase [mm]:4500 Radstand [mm] / Wheelbase [mm]:4500 Baumuster / Model:950.562-563 Fahrzeugbreite 2300 mm / vehicular width 2300 mm	(15) (48) (48) (21) (32)	
	1823 AK, 1824 AK 1826 AK 1828 AK, 1829 AK 1833 AK	10.04 - 10.04 - 10.04 - 10.04 -	Achsausführung / Axle Version:730100 Radstand [mm] / Wheelbase [mm]:3600 Radstand [mm] / Wheelbase [mm]:3900 Baumuster / Model:952.562-563 Fahrzeugbreite 2300 mm / vehicular width 2300 mm	(15) (48) (48) (21) (32)	
 <b>6</b>	<b>Spurstange / Rod Assembly</b> Führungsstange / Guide Rod einseitig verstellbar / Adjustable on one side Länge [mm] / Length [mm]:1588 Konusmaß [mm] / Cone Size [mm]:38 Rohr-Ø [mm] / Pipe Ø [mm]:60 mit Zubehör / With accessories	(5) (33) (68) (43) (37) (52) (88)		<b>20430 01</b> ▲ 19615 01	<b>625 330 12 03</b>
	1828 A, 1829 A 1833 A	10.04 - 10.04 -	Achsausführung / Axle Version:730101, 730109, 730115 Achslast [t] / Axle Load [t]:9 Baumuster / Model:950.562-563	(15) (18) (21)	
	1823 AK, 1824 AK 1826 AK 1828 AK, 1829 AK 1833 AK	10.04 - 10.04 - 10.04 - 10.04 -	Achsausführung / Axle Version:730101, 730109, 730115 Achslast [t] / Axle Load [t]:9 Baumuster / Model:952.562-563	(15) (18) (21)	
 <b>6</b>	<b>Spurstange / Rod Assembly</b> Führungsstange / Guide Rod einseitig verstellbar / Adjustable on one side Länge [mm] / Length [mm]:1588 Konusmaß [mm] / Cone Size [mm]:30 Rohr-Ø [mm] / Pipe Ø [mm]:58 mit Zubehör / With accessories	(5) (33) (68) (43) (37) (52) (88)		<b>23997 01</b> ▲ 11505 02	<b>944 330 17 03</b>
	1828 A, 1829 A 1833 A	10.04 - 10.04 -	Achsausführung / Axle Version:730100, 730108 Baumuster / Model:950.562-563	(15) (21)	
	1823 AK, 1824 AK 1826 AK 1828 AK, 1829 AK 1833 AK	10.04 - 10.04 - 10.04 - 10.04 -	Achsausführung / Axle Version:730100, 730108 Baumuster / Model:952.562-563	(15) (21)	
 <b>6</b>	<b>Spurstange / Rod Assembly</b> Führungsstange / Guide Rod einseitig verstellbar / Adjustable on one side Länge [mm] / Length [mm]:1588 Konusmaß [mm] / Cone Size [mm]:30 Rohr-Ø [mm] / Pipe Ø [mm]:60 mit Zubehör / With accessories	(5) (33) (68) (43) (37) (52) (88)		<b>24315 01</b> ▲ 23775 01	<b>944 330 05 03</b>
	1828 A, 1829 A 1833 A	10.04 - 10.04 -	Achsausführung / Axle Version:730100, 730108 Baumuster / Model:950.562-563	(15) (21)	
	1823 AK, 1824 AK 1826 AK 1828 AK, 1829 AK 1833 AK	10.04 - 10.04 - 10.04 - 10.04 -	Achsausführung / Axle Version:730100, 730108 Baumuster / Model:952.562-563	(15) (21)	

## MERCEDES-BENZ





<b>AXOR 1823 - 2044</b>	<b>4x4</b>	<b>01.02 -</b>
-------------------------	------------	----------------

 <b>1</b>	<b>Lenkstange / Centre Rod Assembly</b>		(4)	<b>24316 01</b>	<b>002 460 54 05</b>
	Schubstange / Push Rod		(55)		
	einseitig verstellbar / Adjustable on one side		(68)		
	Länge [mm] / Length [mm]:905		(43)		
	Konusmaß [mm] / Cone Size [mm]:32		(37)		
	Rohr-Ø [mm] / Pipe Ø [mm]:38		(52)		
	mit Zubehör / With accessories		(88)		
1828 A, 1829 A		10.04 -			
1833 A		10.04 -			
1823 AK, 1824 AK		10.04 -			
1826 AK		10.04 -			
1828 AK, 1829 AK		10.04 -			
1833 AK		10.04 -			
 <b>1</b>	<b>Lenkstange / Centre Rod Assembly</b>		(4)	<b>25361 01</b>	<b>002 460 62 05</b>
	Schubstange / Push Rod		(55)		
	einseitig verstellbar / Adjustable on one side		(68)		
	Länge [mm] / Length [mm]:893		(43)		
	Konusmaß [mm] / Cone Size [mm]:32		(37)		
	Rohr-Ø [mm] / Pipe Ø [mm]:38		(52)		
	mit Zubehör / With accessories		(88)		
1828 A, 1829 A		10.04 -			
1833 A		10.04 -			
1823 AK, 1824 AK		10.04 -			
1826 AK		10.04 -			
1828 AK, 1829 AK		10.04 -			
1833 AK		10.04 -			
 <b>1</b>	<b>Lenkstange / Centre Rod Assembly</b>		(4)	<b>27954 01</b>	<b>002 460 51 05</b>
	Schubstange / Push Rod		(55)		
	einseitig verstellbar / Adjustable on one side		(68)		
	Länge [mm] / Length [mm]:885		(43)		
	Konusmaß [mm] / Cone Size [mm]:30		(37)		
	Konusmaß [mm] / Cone Size [mm]:32		(37)		
	Rohr-Ø [mm] / Pipe Ø [mm]:38		(52)		
	mit Zubehör / With accessories		(88)		
1828 A, 1829 A		10.04 -			
1833 A		10.04 -			
1823 AK, 1824 AK		10.04 -			
1826 AK		10.04 -			
1828 AK, 1829 AK		10.04 -			
1833 AK		10.04 -			

Pos					Ref.
-----	---	---	---	---	------

## MERCEDES-BENZ

AXOR 1823 - 2044	4x4	01.02 -
------------------	-----	---------

 8	<b>Lenker, Radaufhängung / Track Control Arm</b>		(3)		<b>23069 02</b> ® 30590 01 ® 30589 01	<b>948 350 30 05</b>
	Dreieckslenker (NKW) / A-Arm (CV)		(27)			
	Länge [mm] / Length [mm]:622		(43)			
	Lochabstand 1/Lochabstand 2 / Hole Pitch 1/ Hole Pitch 2:152/130/130		(41)			
	Bohrung-Ø 1 / Bohrung-Ø 2 [mm] / Bore Ø 1 / Bore Ø 2 [mm]:25/25/25		(22)			
	Rohr-Ø [mm] / Pipe Ø [mm]:46		(52)			
	Molekularlager / Molecular Bearing		(45)			
	1828 A, 1829 A	10.04 -				
	1833 A	10.04 -				
	1823 AK, 1824 AK	10.04 -				
	1826 AK	10.04 -				
	1828 AK, 1829 AK	10.04 -				
	1833 AK	10.04 -				





























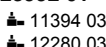

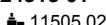

# MERCEDES-BENZ

AXOR 2436 - 2543

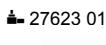
6x2









01.02 -

 12	<b>Lenker, Radaufhängung / Track Control Arm</b> Längslenker / Trailing Arm Länge [mm] / Length [mm]:754 Lochabstand 1/Lochabstand 2 / Hole Pitch 1/ Hole Pitch 2:100 Lochanzahl / Number of Holes:3 Bohrung-Ø 1 / Bohrung-Ø 2 [mm] / Bore Ø 1 / Bore Ø 2 [mm]:17/17 Bohrung-Ø [mm] / Bore Ø [mm]:24,2 Rohr-Ø [mm] / Pipe Ø [mm]:40	(3) (44) (43) (41) (42) (22) (25) (52)	22053 01 941 330 00 11 ® 22090 01 ® 30610 01 
	2535 L, 2536 L 10.04 - 2540 L 10.04 - 2543 L 10.04 -	 1.VA / 1st FA Radstand [mm] / Wheelbase [mm]:4500 Radstand [mm] / Wheelbase [mm]:4800 Radstand [mm] / Wheelbase [mm]:5100 Baumuster / Model:940.203-205	(11) (48) (48) (48) (21)
 19	<b>Lenker, Radaufhängung / Track Control Arm</b> Querlenker / Wishbone Länge [mm] / Length [mm]:845 Rohr-Ø [mm] / Pipe Ø [mm]:62 Bohrung-Ø 1 / Bohrung-Ø 2 [mm] / Bore Ø 1 / Bore Ø 2 [mm]:17/17 Lochabstand 1/Lochabstand 2 / Hole Pitch 1/ Hole Pitch 2:100/100	(3) (47) (43) (52) (22) (41)	22092 01 941 330 00 07 ® 22090 01 
	2535 L, 2536 L 10.04 - 2540 L 10.04 - 2543 L 10.04 -	 1.VA / 1st FA Radstand [mm] / Wheelbase [mm]:4500 Radstand [mm] / Wheelbase [mm]:4800 Radstand [mm] / Wheelbase [mm]:5100 Baumuster / Model:940.203-205	(11) (48) (48) (48) (21)
 6	<b>Spurstange / Rod Assembly</b> Führungsstange / Guide Rod einseitig verstellbar / Adjustable on one side Länge [mm] / Length [mm]:1735 Konusmaß [mm] / Cone Size [mm]:32 Rohr-Ø [mm] / Pipe Ø [mm]:52 mit Zubehör / With accessories	(5) (33) (68) (43) (37) (52) (88)	21410 01 942 330 00 03 ▲ 11394 03 21971 01 
	2528 01.02 - 10.04	Achsausführung / Axle Version:739510 Baumuster / Model:375.321-322	(15) (21)
	2535 L, 2536 L 10.04 - 2540 L 10.04 - 2543 L 10.04 -	Achsausführung / Axle Version:739510, 739550 Baumuster / Model:940.203-205	(15) (21)
	2535 LS 01.02 - 10.04 2540 LS 01.02 - 10.04 2543 LS 01.02 - 10.04	Achsausführung / Axle Version:739510, 739550, 6x2/2 Baumuster / Model:944.233	(15) (21)
 6	<b>Spurstange / Rod Assembly</b> Führungsstange / Guide Rod beidseitig verstellbar / Adjustable on both sides Länge [mm] / Length [mm]:1735 Konusmaß [mm] / Cone Size [mm]:32 Rohr-Ø [mm] / Pipe Ø [mm]:50 mit Zubehör / With accessories	(5) (33) (67) (43) (37) (52) (88)	23988 02 941 330 02 03 ▲ 11394 03 ▲ 12280 03 
	2523 K 01.02 - 10.04	Achsausführung / Axle Version:739500 Baumuster / Model:375.323	(15) (21)
 6	<b>Spurstange / Rod Assembly</b> Führungsstange / Guide Rod einseitig verstellbar / Adjustable on one side Länge [mm] / Length [mm]:1687 Konusmaß [mm] / Cone Size [mm]:32 Rohr-Ø [mm] / Pipe Ø [mm]:52 mit Zubehör / With accessories	(5) (33) (68) (43) (37) (52) (88)	23990 01 949 330 16 03 21971 01 ▲ 11394 03 
	2523 K 01.02 - 10.04	Achsausführung / Axle Version:739541 Baumuster / Model:375.323	(15) (21)

Pos					Ref.
MERCEDES-BENZ					
AXOR 2436 - 2543 6x2 01.02 -					
 6	<b>Spurstange / Rod Assembly</b> Führungsstange / Guide Rod beidseitig verstellbar / Adjustable on both sides Länge [mm] / Length [mm]:1625 Konusmaß [mm] / Cone Size [mm]:32 Rohr-Ø [mm] / Pipe Ø [mm]:52 mit Zubehör / With accessories			(5) (33) (67) (43) (37) (52) (88)	<b>23992 01 949 330 02 03</b>   
	2535 L, 2536 L 2540 L 2543 L	10.04 - 10.04 - 10.04 -	Achsausführung / Axle Version:739570 Baumuster / Model:940.203-205 (15) (21)		
 1	<b>Lenkstange / Centre Rod Assembly</b> fahrerseitig / Driver side längs / Longitudinal Schubstange / Push Rod Länge [mm] / Length [mm]:927 Konusmaß [mm] / Cone Size [mm]:30 Rohr-Ø [mm] / Pipe Ø [mm]:50			(4) (69) (84) (55) (43) (37) (52)	<b>24313 01 002 460 24 05</b>   
	2528 2533	01.04 - 01.04 -	 Lenkstockhebel zur 1. VA / Pitman Arm to 1st FA Scheibenbremse / Disc Brake Radstand [mm] / Wheelbase [mm]:3150 Radstand [mm] / Wheelbase [mm]:3450 Radstand [mm] / Wheelbase [mm]:3750 Radstand [mm] / Wheelbase [mm]:4050 / Achsausführung / Axle Version:6X2/4 Baumuster / Model:950.623-626 (40) (53) (48) (48) (48) (48) (15) (21)		
 1	<b>Lenkstange / Centre Rod Assembly</b> Schubstange / Push Rod einseitig verstellbar / Adjustable on one side Länge [mm] / Length [mm]:895 Konusmaß [mm] / Cone Size [mm]:28,6 Rohr-Ø [mm] / Pipe Ø [mm]:40 mit Zubehör / With accessories			(4) (55) (68) (43) (37) (52) (88)	<b>25447 01 002 460 50 05</b>   
	2535 L, 2536 L 2540 L 2543 L	10.04 - 10.04 - 10.04 -	 Lenkstockhebel zur 1. VA / Pitman Arm to 1st FA Radstand [mm] / Wheelbase [mm]:4500 Radstand [mm] / Wheelbase [mm]:4800 Radstand [mm] / Wheelbase [mm]:5100 Baumuster / Model:940.203-205 (40) (48) (48) (48) (21)		
	2535 LS 2540 LS 2543 LS	01.02 - 10.04 01.02 - 10.04 01.02 - 10.04	 Lenkstockhebel zur 1. VA / Pitman Arm to 1st FA Radstand [mm] / Wheelbase [mm]:3900 Achsausführung / Axle Version:6x2/2 Baumuster / Model:944.233 (40) (48) (15) (21)		
	 1	<b>Lenkstange / Centre Rod Assembly</b> Schubstange / Push Rod einseitig verstellbar / Adjustable on one side Länge [mm] / Length [mm]:895 Konusmaß [mm] / Cone Size [mm]:28,6 Rohr-Ø [mm] / Pipe Ø [mm]:36 mit Zubehör / With accessories			(4) (55) (68) (43) (37) (52) (88)
2523		01.02 - 10.04	Lenkstockhebel zur 1. VA / Pitman Arm to 1st FA Trommelbremse / Drum Brake Baumuster / Model:375.321 (40) (56) (21)		
2528		01.02 - 10.04	Lenkstockhebel zur 1. VA / Pitman Arm to 1st FA Trommelbremse / Drum Brake Baumuster / Model:375.321-322 (40) (56) (21)		
2523 K		01.02 - 10.04	Lenkstockhebel zur 1. VA / Pitman Arm to 1st FA Trommelbremse / Drum Brake Baumuster / Model:375.323 (40) (56) (21)		
2535 LS 2540 LS 2543 LS		01.02 - 10.04 01.02 - 10.04 01.02 - 10.04	Lenkstockhebel zur 1. VA / Pitman Arm to 1st FA Trommelbremse / Drum Brake Radstand [mm] / Wheelbase [mm]:3900 Achsausführung / Axle Version:6x2/2 Baumuster / Model:944.233 (40) (56) (48) (15) (21)		

## MERCEDES-BENZ

<b>AXOR 2436 - 2543</b>	<b>6x2</b>	<b>01.02 -</b>	
-------------------------	------------	----------------	--

	<b>1</b>	<b>Lenkstange / Centre Rod Assembly</b> Schubstange / Push Rod einseitig verstellbar / Adjustable on one side Länge [mm] / Length [mm]:886 Konusmaß [mm] / Cone Size [mm]:30 Rohr-Ø [mm] / Pipe Ø [mm]:38 mit Zubehör / With accessories	(4) (55) (68) (43) (37) (52) (88)	<b>31150 01</b> <b>002 460 75 05</b> 
		2535 L, 2536 L      10.04 - 2540 L      10.04 - 2543 L      10.04 -		Lenkstockhebel zur 1. VA / Pitman Arm to 1st FA Achslast [t] / Axle Load [t]:9 Scheibenbremse / Disc Brake Radstand [mm] / Wheelbase [mm]:4500 Radstand [mm] / Wheelbase [mm]:4800 Radstand [mm] / Wheelbase [mm]:5100 Baumuster / Model:940.203-205
	<b>8</b>	<b>Lenker, Radaufhängung / Track Control Arm</b> Dreieckslenker (NKW) / A-Arm (CV) Länge [mm] / Length [mm]:622 Rohr-Ø [mm] / Pipe Ø [mm]:46 Bohrung-Ø 1 / Bohrung-Ø 2 [mm] / Bore Ø 1 / Bore Ø 2 [mm]:25/25/25 Lochabstand 1/Lochabstand 2 / Hole Pitch 1/ Hole Pitch 2:152/130/130 Molekularlager / Molecular Bearing	(3) (27) (43) (52) (22) (41) (45)	<b>21168 01</b> <b>942 350 10 05</b> 
		2535 L, 2536 L      10.04 - 2540 L      10.04 - 2543 L      10.04 -		 1.HA / 1st RA Radstand [mm] / Wheelbase [mm]:4500 Radstand [mm] / Wheelbase [mm]:4800 Radstand [mm] / Wheelbase [mm]:5100 Radstand [mm] / Wheelbase [mm]:6000 Baumuster / Model:950.203-205/208
		2535 L, 2536 L      10.04 - 2540 L      10.04 - 2543 L      10.04 -		 1.HA / 1st RA Radstand [mm] / Wheelbase [mm]:4500 Radstand [mm] / Wheelbase [mm]:4800 Radstand [mm] / Wheelbase [mm]:5100 Baumuster / Model:940.203-205
		2528      01.04 - 2533      01.04 -		 1.HA / 1st RA Achsausführung / Axle Version:6X2/4 Baumuster / Model:950.623-626/273/HA/273/24
		<b>Lenker, Radaufhängung / Track Control Arm</b> Dreieckslenker (NKW) / A-Arm (CV) Länge [mm] / Length [mm]:622 Rohr-Ø [mm] / Pipe Ø [mm]:46 Bohrung-Ø 1 / Bohrung-Ø 2 [mm] / Bore Ø 1 / Bore Ø 2 [mm]:23/23/25 Lochabstand 1/Lochabstand 2 / Hole Pitch 1/ Hole Pitch 2:130/130/152 Molekularlager / Molecular Bearing	(3) (27) (43) (52) (22) (41) (45)	<b>23065 01</b> <b>942 350 11 05</b> 
		2535 L, 2536 L      10.04 -		 Schleppachse / trailing axle für Fahrzeuge mit Liftachse / For vehicles with lift axle Radstand [mm] / Wheelbase [mm]:4500 Radstand [mm] / Wheelbase [mm]:4800 Radstand [mm] / Wheelbase [mm]:5100 Radstand [mm] / Wheelbase [mm]:6000 Baumuster / Model:950.203-205/208
		2540 L      10.04 - 2543 L      10.04 -		Schleppachse / trailing axle für Fahrzeuge mit Liftachse / For vehicles with lift axle Radstand [mm] / Wheelbase [mm]:4500 Radstand [mm] / Wheelbase [mm]:4800 Radstand [mm] / Wheelbase [mm]:5100 Radstand [mm] / Wheelbase [mm]:6000 Baumuster / Model:950.203-205/208

Pos







Ref.

## MERCEDES-BENZ

AXOR 2436 - 2543























6x2

01.02 -

 8	<b>Lenker, Radaufhängung / Track Control Arm</b>		(3)	<b>31887 01</b>		<b>942 350 12 05</b>
	Dreieckslenker (NKW) / A-Arm (CV)		(27)			
	Länge [mm] / Length [mm]:622		(43)			
	Rohr-Ø [mm] / Pipe Ø [mm]:46		(52)			
	Bohrung-Ø 1 / Bohrung-Ø 2 [mm] / Bore Ø 1 / Bore Ø 2 [mm]:25/23/23		(22)			
	Lochabstand 1/Lochabstand 2 / Hole Pitch 1/ Hole Pitch 2:152/130/130		(41)			
	Molekularlager / Molecular Bearing		(45)			
	2535 LS	01.02 - 10.04		<b>Antriebsachse / Drive Shaft</b>		(19)
	2540 LS	01.02 - 10.04				(48)
	2543 LS	01.02 - 10.04				(15)
						(21)
				Radstand [mm] / Wheelbase [mm]:2550		
				Achsausführung / Axle Version:6X2/2		
				Baumuster / Model:944.233		
	2436 LS	10.04 -		<b>Antriebsachse / Drive Shaft</b>		(19)
	2440 LS	10.04 -				(48)
	2443 LS	10.04 -				(80)
				für Fzg. mit zul. Gesamtgewicht [t] / For vehicles with permissible total weight [t]:24		
				Achsausführung / Axle Version:6X2/2		(15)
				Baumuster / Model:944.235		(21)













## MERCEDES-BENZ

<b>AXOR 2436 - 2543</b>	<b>6x2/2/4</b>	<b>01.02 -</b>	
-------------------------	----------------	----------------	--











	<b>12</b>	<b>Lenker, Radaufhängung / Track Control Arm</b> Längslenker / Trailing Arm Länge [mm] / Length [mm]:754 Lochabstand 1/Lochabstand 2 / Hole Pitch 1/ Hole Pitch 2:100 Lochanzahl / Number of Holes:3 Bohrung-Ø 1 / Bohrung-Ø 2 [mm] / Bore Ø 1 / Bore Ø 2 [mm]:17/17 Bohrung-Ø [mm] / Bore Ø [mm]:24,2 Rohr-Ø [mm] / Pipe Ø [mm]:40	(3) (44) (43) (41) (42) (22) (25) (52)	<b>22053 01</b> ® 22090 01 ® 30610 01	<b>941 330 00 11</b> 
		2528 L, 2529 L 2533 L	10.04 - 10.04 -	 1.VA / 1st FA Achsausführung / Axle Version:6x2 Baumuster / Model:950.602-605	(11) (15) (21)
	<b>19</b>	<b>Lenker, Radaufhängung / Track Control Arm</b> Querlenker / Wishbone Länge [mm] / Length [mm]:845 Rohr-Ø [mm] / Pipe Ø [mm]:62 Bohrung-Ø 1 / Bohrung-Ø 2 [mm] / Bore Ø 1 / Bore Ø 2 [mm]:17/17 Lochabstand 1/Lochabstand 2 / Hole Pitch 1/ Hole Pitch 2:100/100	(3) (47) (43) (52) (22) (41)	<b>22092 01</b> ® 22090 01	<b>941 330 00 07</b> 
		2528 L, 2529 L 2533 L	10.04 - 10.04 -	 1.VA / 1st FA Achsausführung / Axle Version:6x2 Baumuster / Model:950.601-608	(11) (15) (21)
	<b>6</b>	<b>Spurstange / Rod Assembly</b> Führungsstange / Guide Rod einseitig verstellbar / Adjustable on one side Länge [mm] / Length [mm]:1735 Konusmaß [mm] / Cone Size [mm]:32 Rohr-Ø [mm] / Pipe Ø [mm]:52 mit Zubehör / With accessories	(5) (33) (68) (43) (37) (52) (88)	<b>21410 01</b>  11394 03  21971 01	<b>942 330 00 03</b> 
		2528 L, 2529 L 2533 L	10.04 - 10.04 -	Achsausführung / Axle Version:739510, 739550 Baumuster / Model:950.602-605	(15) (21)
	<b>6</b>	<b>Spurstange / Rod Assembly</b> Führungsstange / Guide Rod beidseitig verstellbar / Adjustable on both sides Länge [mm] / Length [mm]:1625 Konusmaß [mm] / Cone Size [mm]:32 Rohr-Ø [mm] / Pipe Ø [mm]:52 mit Zubehör / With accessories	(5) (33) (67) (43) (37) (52) (88)	<b>23992 01</b>  11394 03  12280 03	<b>949 330 02 03</b> 
		2528 L, 2529 L	10.04 -	Achsausführung / Axle Version:739570 Baumuster / Model:950.602-605	(15) (21)
		2533 L	10.04 -	Achsausführung / Axle Version:739570 Baumuster / Model:950.601/607-608	(15) (21)
	<b>1</b>	<b>Lenkstange / Centre Rod Assembly</b> Schubstange / Push Rod einseitig verstellbar / Adjustable on one side Länge [mm] / Length [mm]:895 Konusmaß [mm] / Cone Size [mm]:28,6 Rohr-Ø [mm] / Pipe Ø [mm]:40 mit Zubehör / With accessories	(4) (55) (68) (43) (37) (52) (88)	<b>25447 01</b>  27623 01	<b>002 460 50 05</b> 
		2528 L, 2529 L 2533 L	10.04 - 10.04 -	 Lenkstockhebel zur 1. VA / Pitman Arm to 1st FA Achsausführung / Axle Version:6x2 Baumuster / Model:950.601-608	(40) (15) (21)
	<b>1</b>	<b>Lenkstange / Centre Rod Assembly</b> Schubstange / Push Rod einseitig verstellbar / Adjustable on one side Länge [mm] / Length [mm]:895 Konusmaß [mm] / Cone Size [mm]:28,6 Rohr-Ø [mm] / Pipe Ø [mm]:36 mit Zubehör / With accessories	(4) (55) (68) (43) (37) (52) (88)	<b>25721 02</b>  23077 01	<b>002 460 46 05</b> 
		2528 L, 2529 L 2533 L	10.04 - 10.04 -	 Lenkstockhebel zur 1. VA / Pitman Arm to 1st FA Trommelbremse / Drum Brake 1.VA / 1st FA Achsausführung / Axle Version:6x2 Baumuster / Model:950.601-608	(40) (56) (11) (15) (21)

Pos					Ref.
-----	---	---	---	---	------

## MERCEDES-BENZ

AXOR 2436 - 2543		6x2/2/4	01.02 -		
 1	<b>Lenkstange / Centre Rod Assembly</b> Schubstange / Push Rod einseitig verstellbar / Adjustable on one side Länge [mm] / Length [mm]:886 Konusmaß [mm] / Cone Size [mm]:30 Rohr-Ø [mm] / Pipe Ø [mm]:38 mit Zubehör / With accessories	(4) (55) (68) (43) (37) (52) (88)		<b>31150 01</b> ▲ 11505 02	<b>002 460 75 05</b> 
	2528 L, 2529 L 2533 L	10.04 - 10.04 -		Lenkstockhebel zur 1. VA / Pitman Arm to 1st FA Achslast VA ab [kg] / Axle Load FA from [kg]:9000 Achslast VA bis [kg] / Axle Load FA to [kg]:9000 Scheibenbremse / Disc Brake 1.VA / 1st FA Achsausführung / Axle Version:6x2 Baumuster / Model:950.601-608	(40) (16) (17) (53) (11) (15) (21)
 8	<b>Lenker, Radaufhängung / Track Control Arm</b> Dreieckslenker (NKW) / A-Arm (CV) Länge [mm] / Length [mm]:622 Rohr-Ø [mm] / Pipe Ø [mm]:46 Bohrung-Ø 1 / Bohrung-Ø 2 [mm] / Bore Ø 1 / Bore Ø 2 [mm]:25/25/25 Lochabstand 1/Lochabstand 2 / Hole Pitch 1/ Hole Pitch 2:152/130/130 Molekularlager / Molecular Bearing	(3) (27) (43) (52) (22) (41) (45)		<b>21168 01</b> ® 30587 01 ® 30589 01	
	2528 L, 2529 L 2533 L	10.04 - 10.04 -		1.HA / 1st RA 1.VA / 1st FA Achsausführung / Axle Version:6x2 Baumuster / Model:950.601-608	(10) (11) (15) (21)
 8	<b>Lenker, Radaufhängung / Track Control Arm</b> Dreieckslenker (NKW) / A-Arm (CV) Länge [mm] / Length [mm]:622 Rohr-Ø [mm] / Pipe Ø [mm]:46 Bohrung-Ø 1 / Bohrung-Ø 2 [mm] / Bore Ø 1 / Bore Ø 2 [mm]:23/23/25 Lochabstand 1/Lochabstand 2 / Hole Pitch 1/ Hole Pitch 2:130/130/152 Molekularlager / Molecular Bearing	(3) (27) (43) (52) (22) (41) (45)		<b>23065 01</b> ® 30586 01 ® 23841 01	
	2528 L, 2529 L 2533 L	10.04 - 10.04 -		Schleppachse / trailing axle für Fahrzeuge mit Liftachse / For vehicles with lift axle Achsausführung / Axle Version:6x2 Baumuster / Model:950.602-605	(54) (72) (15) (21)
 8	<b>Lenker, Radaufhängung / Track Control Arm</b> Dreieckslenker (NKW) / A-Arm (CV) Länge [mm] / Length [mm]:622 Lochabstand 1/Lochabstand 2 / Hole Pitch 1/ Hole Pitch 2:152/130/130 Bohrung-Ø 1 / Bohrung-Ø 2 [mm] / Bore Ø 1 / Bore Ø 2 [mm]:25/25/25 Rohr-Ø [mm] / Pipe Ø [mm]:46 Molekularlager / Molecular Bearing	(3) (27) (43) (41) (22) (52) (45)		<b>23069 02</b> ® 30590 01 ® 30589 01	
	2528 L, 2529 L 2533 L	10.04 - 10.04 -		Doppelachsaggregat / Tandem-axle Assembly 1.HA / 1st RA 2.HA / 2nd RA Scheibenbremse / Disc Brake Radstand [mm] / Wheelbase [mm]:3900 Radstand [mm] / Wheelbase [mm]:4200 Radstand [mm] / Wheelbase [mm]:4500 Radstand [mm] / Wheelbase [mm]:4800 Radstand [mm] / Wheelbase [mm]:5100 Radstand [mm] / Wheelbase [mm]:5400 Radstand [mm] / Wheelbase [mm]:5700 Achsausführung / Axle Version:2x10t, 2x13t Baumuster / Model:950.601-608/613-614/623-626	(26) (10) (12) (53) (48) (48) (48) (48) (48) (48) (48) (15) (21)



# MERCEDES-BENZ

AXOR 2623 - 2831			6x2	09.01 -	
	6	<b>Spurstange / Rod Assembly</b> Führungsstange / Guide Rod einseitig verstellbar / Adjustable on one side Länge [mm] / Length [mm]:1735 Konusmaß [mm] / Cone Size [mm]:32 Rohr-Ø [mm] / Pipe Ø [mm]:52 mit Zubehör / With accessories	(5) (33) (68) (43) (37) (52) (88)	<b>21410 01</b> 11394 03 21971 01	<b>942 330 00 03</b> 
		2623 L 2628 L	01.02 - 10.04 01.02 - 10.04	Achsausführung / Axle Version:739510 Baumuster / Model:375.351	(15) (21)
	6	<b>Spurstange / Rod Assembly</b> Führungsstange / Guide Rod einseitig verstellbar / Adjustable on one side Länge [mm] / Length [mm]:1687 Konusmaß [mm] / Cone Size [mm]:32 Rohr-Ø [mm] / Pipe Ø [mm]:52 mit Zubehör / With accessories	(5) (33) (68) (43) (37) (52) (88)	<b>23990 01</b> 21971 01 11394 03	<b>949 330 16 03</b> 
		2640 S, 2644 S		 Achsausführung / Axle Version:739391 1.VA / 1st FA Radstand [mm] / Wheelbase [mm]:3300 für Fzg. mit zul. Gesamtgewicht [t] / For vehicles with permissible total weight [t]:26 Baumuster / Model:958.451	(15) (11) (48) (80) (21)
	1	<b>Lenkstange / Centre Rod Assembly</b> Schubstange / Push Rod einseitig verstellbar / Adjustable on one side Länge [mm] / Length [mm]:895 Konusmaß [mm] / Cone Size [mm]:28,6 Rohr-Ø [mm] / Pipe Ø [mm]:36 mit Zubehör / With accessories	(4) (55) (68) (43) (37) (52) (88)	<b>25721 02</b> 23077 01	<b>002 460 46 05</b> 
		2623 L 2628 L	01.02 - 10.04 01.02 - 10.04	Lenkstockhebel zur 1. VA / Pitman Arm to 1st FA Trommelbremse / Drum Brake Baumuster / Model:375.351	(40) (56) (21)
		2640 S, 2644 S		Lenkstockhebel zur 1. VA / Pitman Arm to 1st FA Trommelbremse / Drum Brake für Fzg. mit zul. Gesamtgewicht [t] / For vehicles with permissible total weight [t]:26 Baumuster / Model:958.451	(40) (56) (80) (21)
	8	<b>Lenker, Radaufhängung / Track Control Arm</b> Dreieckslenker (NKW) / A-Arm (CV) Länge [mm] / Length [mm]:622 Lochabstand 1/Lochabstand 2 / Hole Pitch 1/ Hole Pitch 2:152/130/130 Bohrung-Ø 1 / Bohrung-Ø 2 [mm] / Bore Ø 1 / Bore Ø 2 [mm]:25/25/25 Rohr-Ø [mm] / Pipe Ø [mm]:46 Molekularlager / Molecular Bearing	(3) (27) (43) (41) (22) (52) (45)	<b>23069 02</b> 30590 01 30589 01	<b>948 350 30 05</b> 
		2640 S, 2644 S		 Doppelachsaggregat / Tandem-axle Assembly Achsausführung / Axle Version:2x10t, 2x13t 1.HA / 1st RA 2.HA / 2nd RA Scheibenbremse / Disc Brake Radstand [mm] / Wheelbase [mm]:3300 für Fzg. mit zul. Gesamtgewicht [t] / For vehicles with permissible total weight [t]:26 Baumuster / Model:958.451	(26) (15) (10) (12) (53) (48) (80) (21)

Pos					Ref.
-----	---	---	---	---	------









## MERCEDES-BENZ

AXOR 2623 - 2831	6x2	09.01 -
------------------	-----	---------

 10	<b>Lenker, Radaufhängung / Track Control Arm</b> Längslenker / Trailing Arm Länge [mm] / Length [mm]:565 Bohrung-Ø 1 / Bohrung-Ø 2 [mm] / Bore Ø 1 / Bore Ø 2 [mm]:21/21 Lochabstand 1/Lochabstand 2 / Hole Pitch 1/ Hole Pitch 2:152/152 Rohr-Ø [mm] / Pipe Ø [mm]:52 nicht verstellbar / Not adjustable Molekularlager / Molecular Bearing 2640 S, 2644 S	(3) (44) (43) (22) (41) (52) (92) (45)	<b>29461 01</b> ® 25158 01 	
		 Doppelachsaggregat / Tandem-axle Assembly 1.HA / 1st RA 2.HA / 2nd RA Radstand [mm] / Wheelbase [mm]:3300 für Fzg. mit zul. Gesamtgewicht [t] / For vehicles with permissible total weight [t]:26 Baumuster / Model:958.451	(26) (10) (12) (48) (80) (21)	

## MERCEDES-BENZ

<b>AXOR 2623 - 2831</b>	<b>6x4</b>	<b>09.01 -</b>	
-------------------------	------------	----------------	--

 <b>6</b>	<b>Spurstange / Rod Assembly</b> Führungsstange / Guide Rod einseitig verstellbar / Adjustable on one side Länge [mm] / Length [mm]:1735 Konusmaß [mm] / Cone Size [mm]:32 Rohr-Ø [mm] / Pipe Ø [mm]:52 mit Zubehör / With accessories	(5) (33) (68) (43) (37) (52) (88)	<b>21410 01</b> <b>942 330 00 03</b>  11394 03  21971 01	
	2628, 2629 2633	10.04 - 10.04 -	Achsausführung / Axle Version:739510, 739550 für Fzg. mit zul. Gesamtgewicht [t] / For vehicles with permissible total weight [t]:26 Baumuster / Model:950.642-643	(15) (80) (21)
	2636 K 2640 K 2643 K	10.04 - 10.04 - 10.04 -	Achsausführung / Axle Version:739510, 739550 für Fzg. mit zul. Gesamtgewicht [t] / For vehicles with permissible total weight [t]:26 Baumuster / Model:942.142-143	(15) (80) (21)
	2628 K, 2629 K	10.04 -	Achsausführung / Axle Version:739510, 739550 für Fzg. mit zul. Gesamtgewicht [t] / For vehicles with permissible total weight [t]:26 Baumuster / Model:952.641-643	(15) (80) (21)
	2636 B 2643 B	10.04 - 10.04 -	Achsausführung / Axle Version:739510, 739550 für Fzg. mit zul. Gesamtgewicht [t] / For vehicles with permissible total weight [t]:26 Baumuster / Model:943.142-143	(15) (80) (21)
	2628 B, 2629 B 2633 B	10.04 - 10.04 -	Achsausführung / Axle Version:739510, 739550 für Fzg. mit zul. Gesamtgewicht [t] / For vehicles with permissible total weight [t]:26 Baumuster / Model:953.641/643	(15) (80) (21)
	2633 K	10.04 -	Achsausführung / Axle Version:739510, 739550 für Fzg. mit zul. Gesamtgewicht [t] / For vehicles with permissible total weight [t]:26 Baumuster / Model:952.642-643	(15) (80) (21)
	2640 B	10.04 -	Achsausführung / Axle Version:739510, 739550 für Fzg. mit zul. Gesamtgewicht [t] / For vehicles with permissible total weight [t]:26 Baumuster / Model:943.143	(15) (80) (21)
 <b>6</b>	<b>Spurstange / Rod Assembly</b> Führungsstange / Guide Rod beidseitig verstellbar / Adjustable on both sides Länge [mm] / Length [mm]:1735 Konusmaß [mm] / Cone Size [mm]:32 Rohr-Ø [mm] / Pipe Ø [mm]:50 mit Zubehör / With accessories	(5) (33) (67) (43) (37) (52) (88)	<b>23988 02</b> <b>941 330 02 03</b>  11394 03  12280 03	
	2628, 2629 2633	10.04 - 10.04 -	Achsausführung / Axle Version:739500 für Fzg. mit zul. Gesamtgewicht [t] / For vehicles with permissible total weight [t]:26 Baumuster / Model:950.642-643	(15) (80) (21)
	2636 K 2640 K 2643 K	10.04 - 10.04 - 10.04 -	Achsausführung / Axle Version:739500 für Fzg. mit zul. Gesamtgewicht [t] / For vehicles with permissible total weight [t]:26 Baumuster / Model:942.142-143	(15) (80) (21)
	2628 K, 2629 K	10.04 -	Achsausführung / Axle Version:739500 für Fzg. mit zul. Gesamtgewicht [t] / For vehicles with permissible total weight [t]:26 Baumuster / Model:952.641-643	(15) (80) (21)
	2628 B, 2629 B 2633 B	10.04 - 10.04 -	Achsausführung / Axle Version:739500 für Fzg. mit zul. Gesamtgewicht [t] / For vehicles with permissible total weight [t]:26 Baumuster / Model:953.641/643	(15) (80) (21)
	2633 K	10.04 -	Achsausführung / Axle Version:739500 für Fzg. mit zul. Gesamtgewicht [t] / For vehicles with permissible total weight [t]:26 Baumuster / Model:952.642-643	(15) (80) (21)
	2628 K	01.02 - 10.04	Achsausführung / Axle Version:739500 Baumuster / Model:375.373	(15) (21)
	2628 B	01.02 - 10.04	Achsausführung / Axle Version:739500 Baumuster / Model:375.374	(15) (21)
	2636 K 2640 K 2643 K	01.01 - 01.01 - 01.01 -	für Fzg. mit zul. Gesamtgewicht [t] / For vehicles with permissible total weight [t]:26 Achsausführung / Axle Version:739500 Baumuster / Model:942.141	(80) (15) (21)

Pos





Ref.

# MERCEDES-BENZ

AXOR 2623 - 2831



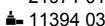

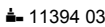
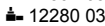

6x4

09.01 -

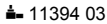
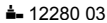
 6	<b>Spurstange / Rod Assembly</b> Führungsstange / Guide Rod einseitig verstellbar / Adjustable on one side Länge [mm] / Length [mm]:1687 Konusmaß [mm] / Cone Size [mm]:32 Rohr-Ø [mm] / Pipe Ø [mm]:52 mit Zubehör / With accessories	(5) (33) (68) (43) (37) (52) (88)	<b>23990 01</b> 21971 01  11394 03	<b>949 330 16 03</b>
	2628, 2629 2633	10.04 - 10.04 -	Achsausführung / Axle Version:739541 für Fzg. mit zul. Gesamtgewicht [t] / For vehicles with permissible total weight [t]:26 Baumuster / Model:950.642-643	(15) (80) (21)
	2628 K, 2629 K	10.04 -	Achsausführung / Axle Version:739541 für Fzg. mit zul. Gesamtgewicht [t] / For vehicles with permissible total weight [t]:26 Baumuster / Model:952.641-643	(15) (80) (21)
	2628 B, 2629 B 2633 B	10.04 - 10.04 -	Achsausführung / Axle Version:739541 für Fzg. mit zul. Gesamtgewicht [t] / For vehicles with permissible total weight [t]:26 Baumuster / Model:953.641/643	(15) (80) (21)
	2633 K	10.04 -	Achsausführung / Axle Version:739541 für Fzg. mit zul. Gesamtgewicht [t] / For vehicles with permissible total weight [t]:26 Baumuster / Model:952.642-643	(15) (80) (21)
	2628 K	01.02 - 10.04	Achsausführung / Axle Version:739541 Baumuster / Model:375.373	(15) (21)
	2628 B	01.02 - 10.04	Achsausführung / Axle Version:739541 Baumuster / Model:375.374	(15) (21)
	2825 2828 K/B 2831 K/B	01.01 - 01.01 - 01.01 -	 Achsausführung / Axle Version:739391 1.VA / 1st FA Radstand [mm] / Wheelbase [mm]:3600 Radstand [mm] / Wheelbase [mm]:4800 Baumuster / Model:958.260/264	(15) (11) (48) (48) (21)
	<b>Spurstange / Rod Assembly</b> Führungsstange / Guide Rod beidseitig verstellbar / Adjustable on both sides Länge [mm] / Length [mm]:1625 Konusmaß [mm] / Cone Size [mm]:32 Rohr-Ø [mm] / Pipe Ø [mm]:52 mit Zubehör / With accessories	(5) (33) (67) (43) (37) (52) (88)	<b>23992 01</b>  11394 03  12280 03	<b>949 330 02 03</b>
	2628, 2629 2633	10.04 - 10.04 -	Achsausführung / Axle Version:739570 für Fzg. mit zul. Gesamtgewicht [t] / For vehicles with permissible total weight [t]:26 Baumuster / Model:950.642-643	(15) (80) (21)
	2636 K 2640 K 2643 K	10.04 - 10.04 - 10.04 -	Achsausführung / Axle Version:739570 für Fzg. mit zul. Gesamtgewicht [t] / For vehicles with permissible total weight [t]:26 Baumuster / Model:942.142-143	(15) (80) (21)
	2628 K, 2629 K	10.04 -	Achsausführung / Axle Version:739570 für Fzg. mit zul. Gesamtgewicht [t] / For vehicles with permissible total weight [t]:26 Baumuster / Model:952.641-643	(15) (80) (21)
	2628 B, 2629 B 2633 B	10.04 - 10.04 -	Achsausführung / Axle Version:739570 für Fzg. mit zul. Gesamtgewicht [t] / For vehicles with permissible total weight [t]:26 Baumuster / Model:953.641/643	(15) (80) (21)
	2633 K	10.04 -	Achsausführung / Axle Version:739570 für Fzg. mit zul. Gesamtgewicht [t] / For vehicles with permissible total weight [t]:26 Baumuster / Model:952.642-643	(15) (80) (21)
	2636 K 2640 K 2643 K	01.01 - 01.01 - 01.01 -	für Fzg. mit zul. Gesamtgewicht [t] / For vehicles with permissible total weight [t]:26 Achsausführung / Axle Version:739570 Baumuster / Model:942.141	(80) (15) (21)

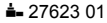
## MERCEDES-BENZ

<b>AXOR 2623 - 2831</b>	<b>6x4</b>	<b>09.01 -</b>	
-------------------------	------------	----------------	--

 <b>6</b>	<b>Spurstange / Rod Assembly</b> Führungsstange / Guide Rod beidseitig verstellbar / Adjustable on both sides Länge [mm] / Length [mm]:1664 Rohr-Ø [mm] / Pipe Ø [mm]:50 Konusmaß [mm] / Cone Size [mm]:32 mit Zubehör / With accessories	(5) (33) (67) (43) (52) (37) (88)	<b>30478 01</b> <b>942 330 03 03</b>  11394 03  12280 03 
	2628, 2629 2633	10.04 - 10.04 -	Achsausführung / Axle Version:739543 für Fzg. mit zul. Gesamtgewicht [t] / For vehicles with permissible total weight [t]:26 Baumuster / Model:950.642-643 (15) (80) (21)
	2628 K, 2629 K	10.04 -	Achsausführung / Axle Version:739543 für Fzg. mit zul. Gesamtgewicht [t] / For vehicles with permissible total weight [t]:26 Baumuster / Model:952.641-643 (15) (80) (21)
	2628 B, 2629 B 2633 B	10.04 - 10.04 -	Achsausführung / Axle Version:739543 für Fzg. mit zul. Gesamtgewicht [t] / For vehicles with permissible total weight [t]:26 Baumuster / Model:953.641/643 (15) (80) (21)
	2633 K	10.04 -	Achsausführung / Axle Version:739543 für Fzg. mit zul. Gesamtgewicht [t] / For vehicles with permissible total weight [t]:26 Baumuster / Model:952.642-643 (15) (80) (21)
 <b>1</b>	<b>Lenkstange / Centre Rod Assembly</b> Schubstange / Push Rod einseitig verstellbar / Adjustable on one side Länge [mm] / Length [mm]:895 Konusmaß [mm] / Cone Size [mm]:28,6 Rohr-Ø [mm] / Pipe Ø [mm]:40 mit Zubehör / With accessories	(4) (55) (68) (43) (37) (52) (88)	<b>25447 01</b> <b>002 460 50 05</b>  27623 01 
	2628, 2629 2633	10.04 - 10.04 -	 Lenkstockhebel zur 1. VA / Pitman Arm to 1st FA (40) 1.VA / 1st FA (11) Radstand [mm] / Wheelbase [mm]:4200 (48) Radstand [mm] / Wheelbase [mm]:4500 (48) für Fzg. mit zul. Gesamtgewicht [t] / For vehicles with permissible total weight [t]:26 (80) Baumuster / Model:950.642-643 (21)
	2628 K, 2629 K 2633 K	10.04 - 10.04 -	 Lenkstockhebel zur 1. VA / Pitman Arm to 1st FA (40) 1.VA / 1st FA (11) Radstand [mm] / Wheelbase [mm]:3300 (48) Radstand [mm] / Wheelbase [mm]:3600 (48) Radstand [mm] / Wheelbase [mm]:3900 (48) für Fzg. mit zul. Gesamtgewicht [t] / For vehicles with permissible total weight [t]:26 (80) Baumuster / Model:952.641-643 (21)
	2628 B, 2629 B 2633 B	10.04 - 10.04 -	 Lenkstockhebel zur 1. VA / Pitman Arm to 1st FA (40) Radstand [mm] / Wheelbase [mm]:3300 (48) Radstand [mm] / Wheelbase [mm]:3900 (48) für Fzg. mit zul. Gesamtgewicht [t] / For vehicles with permissible total weight [t]:26 (80) Baumuster / Model:953.641/643 (21)

Pos









Ref.

# MERCEDES-BENZ

AXOR 2623 - 2831

6x4

09.01 -

 <b>1</b>	<b>Lenkstange / Centre Rod Assembly</b> Schubstange / Push Rod einseitig verstellbar / Adjustable on one side Länge [mm] / Length [mm]:895 Konusmaß [mm] / Cone Size [mm]:28,6 Rohr-Ø [mm] / Pipe Ø [mm]:36 mit Zubehör / With accessories		(4) (55) (68) (43) (37) (52) (88)	25721 02  23077 01 	
	2628, 2629 2633	10.04 - 10.04 -	 Lenkstockhebel zur 1. VA / Pitman Arm to 1st FA (40) Trommelbremse / Drum Brake (56) 1.VA / 1st FA (11) Radstand [mm] / Wheelbase [mm]:4200 (48) Radstand [mm] / Wheelbase [mm]:4500 (48) für Fzg. mit zul. Gesamtgewicht [t] / For vehicles with permissible total weight [t]:26 (80) Baumuster / Model:950.642/642-643 (21)		
	2628 K, 2629 K	10.04 -	 Lenkstockhebel zur 1. VA / Pitman Arm to 1st FA (40) Trommelbremse / Drum Brake (56) 1.VA / 1st FA (11) Radstand [mm] / Wheelbase [mm]:3300 (48) Radstand [mm] / Wheelbase [mm]:3600 (48) Radstand [mm] / Wheelbase [mm]:3900 (48) für Fzg. mit zul. Gesamtgewicht [t] / For vehicles with permissible total weight [t]:26 (80) Baumuster / Model:952.641-643 (21)		
	2628 K, 2629 K	10.04 -	Lenkstockhebel zur 1. VA / Pitman Arm to 1st FA (40) Trommelbremse / Drum Brake (56) Baumuster / Model:374.584 (21)		
	2628 B, 2629 B 2633 B	10.04 - 10.04 -	 Lenkstockhebel zur 1. VA / Pitman Arm to 1st FA (40) Trommelbremse / Drum Brake (56) Radstand [mm] / Wheelbase [mm]:3300 (48) Radstand [mm] / Wheelbase [mm]:3900 (48) für Fzg. mit zul. Gesamtgewicht [t] / For vehicles with permissible total weight [t]:26 (80) Baumuster / Model:953.641/643 (21)		
	2633 K	10.04 -	 Lenkstockhebel zur 1. VA / Pitman Arm to 1st FA (40) Trommelbremse / Drum Brake (56) 1.VA / 1st FA (11) Radstand [mm] / Wheelbase [mm]:3300 (48) Radstand [mm] / Wheelbase [mm]:3600 (48) Radstand [mm] / Wheelbase [mm]:3900 (48) für Fzg. mit zul. Gesamtgewicht [t] / For vehicles with permissible total weight [t]:26 (80) Baumuster / Model:952.641-643 (21)		
	2628 K	01.02 - 10.04	Lenkstockhebel zur 1. VA / Pitman Arm to 1st FA (40) Trommelbremse / Drum Brake (56) Baumuster / Model:375.373 (21)		
	2628 B	01.02 - 10.04	Lenkstockhebel zur 1. VA / Pitman Arm to 1st FA (40) Trommelbremse / Drum Brake (56) Baumuster / Model:375.374 (21)		











# MERCEDES-BENZ

AXOR 2623 - 2831

6x4

09.01 -

<div>  <b>1</b> </div>	<b>Lenkstange / Centre Rod Assembly</b> Schubstange / Push Rod einseitig verstellbar / Adjustable on one side Länge [mm] / Length [mm]:886 Konusmaß [mm] / Cone Size [mm]:30 Rohr-Ø [mm] / Pipe Ø [mm]:38 mit Zubehör / With accessories	(4) (55) (68) (43) (37) (52) (88)	<b>31150 01</b> 11505 02 	<b>002 460 75 05</b>
	2628, 2629 2633	10.04 - 10.04 -	 Lenkstockhebel zur 1. VA / Pitman Arm to 1st FA Achslast VA ab [kg] / Axle Load FA from [kg]:9000 Achslast VA bis [kg] / Axle Load FA to [kg]:9000 Scheibenbremse / Disc Brake 1.VA / 1st FA Radstand [mm] / Wheelbase [mm]:4200 Radstand [mm] / Wheelbase [mm]:4500 für Fzg. mit zul. Gesamtgewicht [t] / For vehicles with permissible total weight [t]:26 Baumuster / Model:950.642-643	(40) (16) (17) (53) (11) (48) (48) (80) (21)
	2636 K 2640 K 2643 K	10.04 - 10.04 - 10.04 -	 Lenkstockhebel zur 1. VA / Pitman Arm to 1st FA Achslast [t] / Axle Load [t]:9 Scheibenbremse / Disc Brake Radstand [mm] / Wheelbase [mm]:3300 Radstand [mm] / Wheelbase [mm]:3600 Radstand [mm] / Wheelbase [mm]:3900 für Fzg. mit zul. Gesamtgewicht [t] / For vehicles with permissible total weight [t]:26 Baumuster / Model:942.141-143	(40) (18) (53) (48) (48) (48) (80) (21)
	2628 K, 2629 K 2633 K	10.04 - 10.04 -	 Lenkstockhebel zur 1. VA / Pitman Arm to 1st FA Achslast VA ab [kg] / Axle Load FA from [kg]:9000 Achslast VA bis [kg] / Axle Load FA to [kg]:9000 Scheibenbremse / Disc Brake 1.VA / 1st FA Radstand [mm] / Wheelbase [mm]:3300 Radstand [mm] / Wheelbase [mm]:3600 Radstand [mm] / Wheelbase [mm]:3900 für Fzg. mit zul. Gesamtgewicht [t] / For vehicles with permissible total weight [t]:26 Baumuster / Model:952.641-643	(40) (16) (17) (53) (11) (48) (48) (48) (80) (21)
	2636 B 2640 B 2643 B	10.04 - 10.04 - 10.04 -	 Lenkstockhebel zur 1. VA / Pitman Arm to 1st FA Achslast [t] / Axle Load [t]:9 Scheibenbremse / Disc Brake Radstand [mm] / Wheelbase [mm]:3300 Radstand [mm] / Wheelbase [mm]:3600 Radstand [mm] / Wheelbase [mm]:3900 für Fzg. mit zul. Gesamtgewicht [t] / For vehicles with permissible total weight [t]:26 Baumuster / Model:943.141-143	(40) (18) (53) (48) (48) (48) (80) (21)
	2628 B, 2629 B 2633 B	10.04 - 10.04 -	 Lenkstockhebel zur 1. VA / Pitman Arm to 1st FA Achslast [t] / Axle Load [t]:9 Scheibenbremse / Disc Brake Radstand [mm] / Wheelbase [mm]:3300 Radstand [mm] / Wheelbase [mm]:3900 für Fzg. mit zul. Gesamtgewicht [t] / For vehicles with permissible total weight [t]:26 Baumuster / Model:953.641/643	(40) (18) (53) (48) (48) (80) (21)
<div>  <b>8</b> </div>	<b>Lenker, Radaufhängung / Track Control Arm</b> Dreieckslenker (NKW) / A-Arm (CV) Länge [mm] / Length [mm]:565 Bohrung-Ø 1 / Bohrung-Ø 2 [mm] / Bore Ø 1 / Bore Ø 2 [mm]:25/25/25 Lochabstand 1/Lochabstand 2 / Hole Pitch 1/ Hole Pitch 2:130/130/152 Molekularlager / Molecular Bearing	(3) (27) (43) (22) (41) (45)	<b>23066 01</b> 24807 01 22051 01 	<b>947 350 05 05</b>
	2825 2828 K/B 2831 K/B	01.01 - 01.01 - 01.01 -	1.HA / 1st RA 2.HA / 2nd RA Baumuster / Model:958.260/264	(10) (12) (21)

Pos









Ref.

# MERCEDES-BENZ

AXOR 2623 - 2831

6x4



09.01 -

 8	<b>Lenker, Radaufhängung / Track Control Arm</b> Dreieckslenker (NKW) / A-Arm (CV) Länge [mm] / Length [mm]:622 Lochabstand 1/Lochabstand 2 / Hole Pitch 1/ Hole Pitch 2:152/130/130 Bohrung-Ø 1 / Bohrung-Ø 2 [mm] / Bore Ø 1 / Bore Ø 2 [mm]:25/25/25 Rohr-Ø [mm] / Pipe Ø [mm]:46 Molekularlager / Molecular Bearing	(3) (27) (43) (41) (22) (52) (45)	<b>23069 02</b> <b>948 350 30 05</b> ® 30590 01 ® 30589 01 
	2628, 2629 2633	10.04 - 10.04 -	 Doppelachsaggregat / Tandem-axle Assembly (26) Achsausführung / Axle Version:2x10t, 2x13t (15) 1.HA / 1st RA (10) 2.HA / 2nd RA (12) Scheibenbremse / Disc Brake (53) Radstand [mm] / Wheelbase [mm]:4200 (48) Radstand [mm] / Wheelbase [mm]:4500 (48) für Fzg. mit zul. Gesamtgewicht [t] / For vehicles with permissible total weight [t]:26 (80) Baumuster / Model:950.642-643 (21)
	2636 K 2640 K 2643 K	10.04 - 10.04 - 10.04 -	 Doppelachsaggregat / Tandem-axle Assembly (26) Achsausführung / Axle Version:2x10t, 2x13t (15) 1.HA / 1st RA (10) 2.HA / 2nd RA (12) Scheibenbremse / Disc Brake (53) Radstand [mm] / Wheelbase [mm]:3300 (48) Radstand [mm] / Wheelbase [mm]:3600 (48) Radstand [mm] / Wheelbase [mm]:3900 (48) für Fzg. mit zul. Gesamtgewicht [t] / For vehicles with permissible total weight [t]:26 (80) Baumuster / Model:942.141-143 (21)
	2628 K, 2629 K 2633 K	10.04 - 10.04 -	 Doppelachsaggregat / Tandem-axle Assembly (26) Achsausführung / Axle Version:2x10t, 2x13t (15) 1.HA / 1st RA (10) 2.HA / 2nd RA (12) Scheibenbremse / Disc Brake (53) Radstand [mm] / Wheelbase [mm]:3300 (48) Radstand [mm] / Wheelbase [mm]:3600 (48) Radstand [mm] / Wheelbase [mm]:3900 (48) für Fzg. mit zul. Gesamtgewicht [t] / For vehicles with permissible total weight [t]:26 (80) Baumuster / Model:952.641-643 (21)
	2636 B 2640 B 2643 B	10.04 - 10.04 - 10.04 -	 Doppelachsaggregat / Tandem-axle Assembly (26) Achsausführung / Axle Version:2x10t, 2x13t (15) 1.HA / 1st RA (10) 2.HA / 2nd RA (12) Scheibenbremse / Disc Brake (53) Radstand [mm] / Wheelbase [mm]:3300 (48) Radstand [mm] / Wheelbase [mm]:3600 (48) Radstand [mm] / Wheelbase [mm]:3900 (48) für Fzg. mit zul. Gesamtgewicht [t] / For vehicles with permissible total weight [t]:26 (80) Baumuster / Model:943.141-143 (21)
	2628 B, 2629 B 2633 B	10.04 - 10.04 -	 Doppelachsaggregat / Tandem-axle Assembly (26) Achsausführung / Axle Version:2x10t, 2x13t (15) 1.HA / 1st RA (10) 2.HA / 2nd RA (12) Scheibenbremse / Disc Brake (53) Radstand [mm] / Wheelbase [mm]:3300 (48) Radstand [mm] / Wheelbase [mm]:3600 (48) Radstand [mm] / Wheelbase [mm]:3900 (48) für Fzg. mit zul. Gesamtgewicht [t] / For vehicles with permissible total weight [t]:26 (80) Baumuster / Model:953.641-643 (21)
	2628 K	01.02 - 10.04	Doppelachsaggregat / Tandem-axle Assembly (26) Achsausführung / Axle Version:2x10t, 2x13t (15) 1.HA / 1st RA (10) 2.HA / 2nd RA (12) Scheibenbremse / Disc Brake (53) Baumuster / Model:375.373 (21)

Pos					Ref.
-----	---	---	---	---	------

## MERCEDES-BENZ

AXOR 2623 - 2831	6x4	09.01 -
------------------	-----	---------

 <b>8</b>	<b>Lenker, Radaufhängung / Track Control Arm</b>		(3)	<b>23069 02</b> <b>948 350 30 05</b>	
	Dreieckslenker (NKW) / A-Arm (CV)		(27)	® 30590 01	
	Länge [mm] / Length [mm]:622		(43)	® 30589 01	
	Lochabstand 1/Lochabstand 2 / Hole Pitch 1/ Hole Pitch 2:152/130/130		(41)		
	Bohrung-Ø 1 / Bohrung-Ø 2 [mm] / Bore Ø 1 / Bore Ø 2 [mm]:25/25/25		(22)		
	Rohr-Ø [mm] / Pipe Ø [mm]:46		(52)		
	Molekularlager / Molecular Bearing		(45)		
	2628 B	01.02 - 10.04		Doppelachsaggregat / Tandem-axle Assembly	(26)
				Achsauführung / Axle Version:2x10t, 2x13t	(15)
				1.HA / 1st RA	(10)
				2.HA / 2nd RA	(12)
				Scheibenbremse / Disc Brake	(53)
				Baumuster / Model:375.374	(21)
	2825	01.01 -			(26)
	2828 K/B	01.01 -		Doppelachsaggregat / Tandem-axle Assembly	(15)
	2831 K/B	01.01 -		Achsauführung / Axle Version:2x10t, 2x13t	(10)
				1.HA / 1st RA	(12)
				2.HA / 2nd RA	(53)
				Scheibenbremse / Disc Brake	(48)
				Radstand [mm] / Wheelbase [mm]:3600	(48)
				Radstand [mm] / Wheelbase [mm]:4800	(21)
				Baumuster / Model:958.260/264	

Pos











Ref.

# MERCEDES-BENZ

AXOR 2623 - 2831











6x4

09.01 -











10	<b>Lenker, Radaufhängung / Track Control Arm</b> Längslenker / Trailing Arm Länge [mm] / Length [mm]:565 Bohrung-Ø 1 / Bohrung-Ø 2 [mm] / Bore Ø 1 / Bore Ø 2 [mm]:21/21 Lochabstand 1/Lochabstand 2 / Hole Pitch 1/ Hole Pitch 2:152/152 Rohr-Ø [mm] / Pipe Ø [mm]:52 nicht verstellbar / Not adjustable Molekularlager / Molecular Bearing		<b>29461 01 948 350 24 05</b> ® 25158 01		
	2628, 2629 10.04 - 2633 10.04 -				
		 Doppelachsaggregat / Tandem-axle Assembly (26) 1.HA / 1st RA (10) 2.HA / 2nd RA (12) Radstand [mm] / Wheelbase [mm]:4200 (48) Radstand [mm] / Wheelbase [mm]:4500 (48) für Fzg. mit zul. Gesamtgewicht [t] / For vehicles with permissible total weight [t]:26 (80) Baumuster / Model:950.642-643 (21)			
	2636 K 10.04 - 2640 K 10.04 - 2643 K 10.04 -				
		 Doppelachsaggregat / Tandem-axle Assembly (26) 1.HA / 1st RA (10) 2.HA / 2nd RA (12) Radstand [mm] / Wheelbase [mm]:3300 (48) Radstand [mm] / Wheelbase [mm]:3600 (48) Radstand [mm] / Wheelbase [mm]:3900 (48) für Fzg. mit zul. Gesamtgewicht [t] / For vehicles with permissible total weight [t]:26 (80) Baumuster / Model:942.141-143 (21)			
	2628 K, 2629 K 10.04 - 2633 K 10.04 -				
		 Doppelachsaggregat / Tandem-axle Assembly (26) 1.HA / 1st RA (10) 2.HA / 2nd RA (12) Radstand [mm] / Wheelbase [mm]:3300 (48) Radstand [mm] / Wheelbase [mm]:3600 (48) Radstand [mm] / Wheelbase [mm]:3900 (48) für Fzg. mit zul. Gesamtgewicht [t] / For vehicles with permissible total weight [t]:26 (80) Baumuster / Model:952.641-643 (21)			
	2636 B 10.04 - 2640 B 10.04 - 2643 B 10.04 -				
		 Doppelachsaggregat / Tandem-axle Assembly (26) 1.HA / 1st RA (10) 2.HA / 2nd RA (12) Radstand [mm] / Wheelbase [mm]:3300 (48) Radstand [mm] / Wheelbase [mm]:3600 (48) Radstand [mm] / Wheelbase [mm]:3900 (48) für Fzg. mit zul. Gesamtgewicht [t] / For vehicles with permissible total weight [t]:26 (80) Baumuster / Model:943.141-143 (21)			
	2628 B, 2629 B 10.04 - 2633 B 10.04 -				
		 Doppelachsaggregat / Tandem-axle Assembly (26) 1.HA / 1st RA (10) 2.HA / 2nd RA (12) Radstand [mm] / Wheelbase [mm]:3300 (48) Radstand [mm] / Wheelbase [mm]:3900 (48) für Fzg. mit zul. Gesamtgewicht [t] / For vehicles with permissible total weight [t]:26 (80) Baumuster / Model:953.641/643 (21)			
	2628 K 01.02 - 10.04				
		 Doppelachsaggregat / Tandem-axle Assembly (26) 1.HA / 1st RA (10) 2.HA / 2nd RA (12) Baumuster / Model:375.373 (21)			
	2628 B 01.02 - 10.04				
		 Doppelachsaggregat / Tandem-axle Assembly (26) 1.HA / 1st RA (10) 2.HA / 2nd RA (12) Baumuster / Model:375.374 (21)			
	2825 01.01 - 2828 K/B 01.01 - 2831 K/B 01.01 -				
		 Doppelachsaggregat / Tandem-axle Assembly (26) 1.HA / 1st RA (10) 2.HA / 2nd RA (12) Radstand [mm] / Wheelbase [mm]:3600 (48) Radstand [mm] / Wheelbase [mm]:4800 (48) Baumuster / Model:958.260/264 (21)			

## MERCEDES-BENZ

<b>AXOR 3228 - 4144</b>	<b>6x4</b>	<b>09.01 -</b>	
-------------------------	------------	----------------	--

 <b>6</b>	<b>Spurstange / Rod Assembly</b> Führungsstange / Guide Rod beidseitig verstellbar / Adjustable on both sides Länge [mm] / Length [mm]:1735 Konusmaß [mm] / Cone Size [mm]:32 Rohr-Ø [mm] / Pipe Ø [mm]:50 mit Zubehör / With accessories	(5) (33) (67) (43) (37) (52) (88)	<b>23988 02</b> <b>941 330 02 03</b>  11394 03  12280 03	
				
	3335 3340 3343	10.04 - 10.04 - 10.04 -	Achsausführung / Axle Version:739500 für Fzg. mit zul. Gesamtgewicht [t] / For vehicles with permissible total weight [t]:33 Baumuster / Model:940.163	(15) (80) (21)
	3340 K	10.04 -	 Achsausführung / Axle Version:739500 Radstand [mm] / Wheelbase [mm]:3600 Radstand [mm] / Wheelbase [mm]:3900 für Fzg. mit zul. Gesamtgewicht [t] / For vehicles with permissible total weight [t]:33 Baumuster / Model:942.162-163	(15) (48) (48) (80) (21)
	3340 B	10.04 -	 Achsausführung / Axle Version:739500 Radstand [mm] / Wheelbase [mm]:3600 Radstand [mm] / Wheelbase [mm]:3900 für Fzg. mit zul. Gesamtgewicht [t] / For vehicles with permissible total weight [t]:33 Baumuster / Model:943.162-163	(15) (48) (48) (80) (21)
 <b>6</b>	<b>Spurstange / Rod Assembly</b> Führungsstange / Guide Rod einseitig verstellbar / Adjustable on one side Länge [mm] / Length [mm]:1687 Konusmaß [mm] / Cone Size [mm]:32 Rohr-Ø [mm] / Pipe Ø [mm]:52 mit Zubehör / With accessories	(5) (33) (68) (43) (37) (52) (88)	<b>23990 01</b> <b>949 330 16 03</b> 21971 01  11394 03	
				
	3335 3340 3343	10.04 - 10.04 - 10.04 -	für Fzg. mit zul. Gesamtgewicht [t] / For vehicles with permissible total weight [t]:33 Achsausführung / Axle Version:739541 Baumuster / Model:940.163	(80) (15) (21)
	3340 K	10.04 -	 Achsausführung / Axle Version:739541 Radstand [mm] / Wheelbase [mm]:3600 Radstand [mm] / Wheelbase [mm]:3900 für Fzg. mit zul. Gesamtgewicht [t] / For vehicles with permissible total weight [t]:33 Baumuster / Model:942.162-163	(15) (48) (48) (80) (21)
	3340 B	10.04 -	 Achsausführung / Axle Version:739541 Radstand [mm] / Wheelbase [mm]:3600 Radstand [mm] / Wheelbase [mm]:3900 für Fzg. mit zul. Gesamtgewicht [t] / For vehicles with permissible total weight [t]:33 Baumuster / Model:943.162-163	(15) (48) (48) (80) (21)

AXOR 3228 - 4144	6x4	09.01 -
------------------	-----	---------

	<div>6</div>	<div><div><div>Spurstange / Rod Assembly</div><div>Führungsstange / Guide Rod</div><div>einseitig verstellbar / Adjustable on one side</div><div>Länge [mm] / Length [mm]:1700</div><div>Konusmaß [mm] / Cone Size [mm]:32</div><div>Rohr-Ø [mm] / Pipe Ø [mm]:52</div><div>mit Zubehör / With accessories</div></div></div>	<div>(5)</div> <div>(33)</div> <div>(68)</div> <div>(43)</div> <div>(37)</div> <div>(52)</div> <div>(88)</div>	<div><div>23991 01</div><div>21971 01</div><div> 11394 03</div></div> <div></div>	<div>949 330 04 03</div>
		<div>3340 K</div> <div>10.04 -</div>	<div></div> <div>Achsausführung / Axle Version:739411, 739570</div> <div>Radstand [mm] / Wheelbase [mm]:3600</div> <div>Radstand [mm] / Wheelbase [mm]:3900</div> <div>für Fzg. mit zul. Gesamtgewicht [t] / For vehicles with permissible total weight [t]:33</div> <div>Baumuster / Model:942.162-163</div>	<div>(15)</div> <div>(48)</div> <div>(48)</div> <div>(80)</div> <div>(21)</div>	
		<div>3340 B</div> <div>10.04 -</div>	<div></div> <div>Achsausführung / Axle Version:739411</div> <div>Radstand [mm] / Wheelbase [mm]:3600</div> <div>Radstand [mm] / Wheelbase [mm]:3900</div> <div>für Fzg. mit zul. Gesamtgewicht [t] / For vehicles with permissible total weight [t]:33</div> <div>Baumuster / Model:943.162-163</div>	<div>(15)</div> <div>(48)</div> <div>(48)</div> <div>(80)</div> <div>(21)</div>	
	<div>6</div>	<div><div><div>Spurstange / Rod Assembly</div><div>Führungsstange / Guide Rod</div><div>beidseitig verstellbar / Adjustable on both sides</div><div>Länge [mm] / Length [mm]:1532</div><div>Konusmaß [mm] / Cone Size [mm]:32</div><div>Rohr-Ø [mm] / Pipe Ø [mm]:50</div><div>mit Zubehör / With accessories</div></div></div>	<div>(5)</div> <div>(33)</div> <div>(67)</div> <div>(43)</div> <div>(37)</div> <div>(52)</div> <div>(88)</div>	<div><div>23995 01</div><div> 11394 03</div><div> 12280 03</div></div> <div></div>	<div>949 330 18 03</div>
		<div>3340 K</div> <div>10.04 -</div>	<div></div> <div>Achsausführung / Axle Version:739411</div> <div>Radstand [mm] / Wheelbase [mm]:3600</div> <div>Radstand [mm] / Wheelbase [mm]:3900</div> <div>für Fzg. mit zul. Gesamtgewicht [t] / For vehicles with permissible total weight [t]:33</div> <div>Baumuster / Model:942.162-163</div>	<div>(15)</div> <div>(48)</div> <div>(48)</div> <div>(80)</div> <div>(21)</div>	
		<div>3340 B</div> <div>10.04 -</div>	<div></div> <div>Achsausführung / Axle Version:739411</div> <div>Radstand [mm] / Wheelbase [mm]:3600</div> <div>Radstand [mm] / Wheelbase [mm]:3900</div> <div>für Fzg. mit zul. Gesamtgewicht [t] / For vehicles with permissible total weight [t]:33</div> <div>Baumuster / Model:943.162-163</div>	<div>(15)</div> <div>(48)</div> <div>(48)</div> <div>(80)</div> <div>(21)</div>	



Pos











Ref.

# MERCEDES-BENZ

AXOR 3228 - 4144











6x4

09.01 -

<div>  <div>8</div> </div>	<b>Lenker, Radaufhängung / Track Control Arm</b> Dreieckslenker (NKW) / A-Arm (CV) Länge [mm] / Length [mm]:622 Lochabstand 1/Lochabstand 2 / Hole Pitch 1/ Hole Pitch 2:152/130/130 Bohrung-Ø 1 / Bohrung-Ø 2 [mm] / Bore Ø 1 / Bore Ø 2 [mm]:25/25/25 Rohr-Ø [mm] / Pipe Ø [mm]:46 Molekularlager / Molecular Bearing		(3) (27) (43) (41) (22) (52) (45)	<b>23069 02</b> ® 30590 01 ® 30589 01	<b>948 350 30 05</b> 
	3335 3340 3343	10.04 - 10.04 - 10.04 -		Doppelachsaggregat / Tandem-axle Assembly Achsausführung / Axle Version:2x10t, 2x13t 1.HA / 1st RA 2.HA / 2nd RA Scheibenbremse / Disc Brake Radstand [mm] / Wheelbase [mm]:3900 Radstand [mm] / Wheelbase [mm]:4200 Radstand [mm] / Wheelbase [mm]:4500 für Fzg. mit zul. Gesamtgewicht [t] / For vehicles with permissible total weight [t]:33 Baumuster / Model:940.161-163	(26) (15) (10) (12) (53) (48) (48) (48) (80) (21)
	3340 K	10.04 -		Doppelachsaggregat / Tandem-axle Assembly Achsausführung / Axle Version:2x13t Scheibenbremse / Disc Brake 1.HA / 1st RA 2.HA / 2nd RA Radstand [mm] / Wheelbase [mm]:3600 Radstand [mm] / Wheelbase [mm]:3900 für Fzg. mit zul. Gesamtgewicht [t] / For vehicles with permissible total weight [t]:33 Baumuster / Model:942.162-163	(26) (15) (53) (10) (12) (48) (48) (80) (21)
	3340 B	10.04 -		Doppelachsaggregat / Tandem-axle Assembly Achsausführung / Axle Version:2x13t Scheibenbremse / Disc Brake 1.HA / 1st RA 2.HA / 2nd RA Radstand [mm] / Wheelbase [mm]:3600 Radstand [mm] / Wheelbase [mm]:3900 für Fzg. mit zul. Gesamtgewicht [t] / For vehicles with permissible total weight [t]:33 Baumuster / Model:943.162-163	(26) (15) (53) (10) (12) (48) (48) (80) (21)
<div>  <div>8</div> </div>	<b>Lenker, Radaufhängung / Track Control Arm</b> Dreieckslenker (NKW) / A-Arm (CV) Länge [mm] / Length [mm]:667 Lochabstand 1/Lochabstand 2 / Hole Pitch 1/ Hole Pitch 2:130/130 Bohrung-Ø 1 / Bohrung-Ø 2 [mm] / Bore Ø 1 / Bore Ø 2 [mm]:23/23 Rohr-Ø [mm] / Pipe Ø [mm]:60 Molekularlager / Molecular Bearing		(3) (27) (43) (41) (22) (52) (45)	<b>25314 01</b> ® 28706 01 ® 28705 01	<b>948 350 23 05</b> 
	3340 K	10.04 -		Doppelachsaggregat / Tandem-axle Assembly Achsausführung / Axle Version:2x18t Scheibenbremse / Disc Brake 1.HA / 1st RA 2.HA / 2nd RA Radstand [mm] / Wheelbase [mm]:3600 Radstand [mm] / Wheelbase [mm]:3900 für Fzg. mit zul. Gesamtgewicht [t] / For vehicles with permissible total weight [t]:33 Baumuster / Model:942.162-163	(26) (15) (53) (10) (12) (48) (48) (80) (21)
	3340 B	10.04 -		Doppelachsaggregat / Tandem-axle Assembly Achsausführung / Axle Version:2x18t Scheibenbremse / Disc Brake 1.HA / 1st RA 2.HA / 2nd RA Radstand [mm] / Wheelbase [mm]:3600 Radstand [mm] / Wheelbase [mm]:3900 für Fzg. mit zul. Gesamtgewicht [t] / For vehicles with permissible total weight [t]:33 Baumuster / Model:943.162-163	(26) (15) (53) (10) (12) (48) (48) (80) (21)

## MERCEDES-BENZ

<b>AXOR 3228 - 4144</b>	<b>6x4</b>	<b>09.01 -</b>	
-------------------------	------------	----------------	--

 <b>8</b>	<b>Lenker, Radaufhängung / Track Control Arm</b>		(3)	<b>26031 01</b> <b>948 350 22 05</b>	
	Dreieckslenker (NKW) / A-Arm (CV)		(27)		
	Länge [mm] / Length [mm]:621,5		(43)		
	Rohr-Ø [mm] / Pipe Ø [mm]:60		(52)		
	Bohrung-Ø 1 / Bohrung-Ø 2 [mm] / Bore Ø 1 / Bore Ø 2 [mm]:25/23/23		(22)		
	Lochabstand 1/Lochabstand 2 / Hole Pitch 1/ Hole Pitch 2:152/130/130		(41)		
	Molekularlager / Molecular Bearing		(45)		
	3335	10.04 -			
	3340	10.04 -			
	3343	10.04 -			
					
				Doppelachsaggregat / Tandem-axle Assembly	(26)
				Achsausführung / Axle Version:2x16t	(15)
				1.HA / 1st RA	(10)
				2.HA / 2nd RA	(12)
				Scheibenbremse / Disc Brake	(53)
				Radstand [mm] / Wheelbase [mm]:4500	(48)
				für Fzg. mit zul. Gesamtgewicht [t] / For vehicles with permissible total weight [t]:33	(80)
				Baumuster / Model:940.163	(21)
	3340 K	10.04 -			
					
				Doppelachsaggregat / Tandem-axle Assembly	(26)
				Achsausführung / Axle Version:2x16t	(15)
				Scheibenbremse / Disc Brake	(53)
				1.HA / 1st RA	(10)
				2.HA / 2nd RA	(12)
				Radstand [mm] / Wheelbase [mm]:3600	(48)
				Radstand [mm] / Wheelbase [mm]:3900	(48)
				für Fzg. mit zul. Gesamtgewicht [t] / For vehicles with permissible total weight [t]:33	(80)
				Baumuster / Model:942.162-163	(21)
	3340 B	10.04 -			
					
				Doppelachsaggregat / Tandem-axle Assembly	(26)
				Achsausführung / Axle Version:2x16t	(15)
				Scheibenbremse / Disc Brake	(53)
				1.HA / 1st RA	(10)
				2.HA / 2nd RA	(12)
				Radstand [mm] / Wheelbase [mm]:3600	(48)
				Radstand [mm] / Wheelbase [mm]:3900	(48)
				für Fzg. mit zul. Gesamtgewicht [t] / For vehicles with permissible total weight [t]:33	(80)
				Baumuster / Model:943.162-163	(21)
 <b>10</b>	<b>Lenker, Radaufhängung / Track Control Arm</b>		(3)	<b>29461 01</b> <b>948 350 24 05</b>	
	Längslenker / Trailing Arm		(44)		
	Länge [mm] / Length [mm]:565		(43)		
	Bohrung-Ø 1 / Bohrung-Ø 2 [mm] / Bore Ø 1 / Bore Ø 2 [mm]:21/21		(22)		
	Lochabstand 1/Lochabstand 2 / Hole Pitch 1/ Hole Pitch 2:152/152		(41)		
	Rohr-Ø [mm] / Pipe Ø [mm]:52		(52)		
	nicht verstellbar / Not adjustable		(92)		
	Molekularlager / Molecular Bearing		(45)		
	3335	10.04 -			
	3340	10.04 -			
	3343	10.04 -			
					
				Doppelachsaggregat / Tandem-axle Assembly	(26)
				1.HA / 1st RA	(10)
				2.HA / 2nd RA	(12)
				Radstand [mm] / Wheelbase [mm]:4500	(48)
				für Fzg. mit zul. Gesamtgewicht [t] / For vehicles with permissible total weight [t]:33	(80)
				Baumuster / Model:940.163	(21)
	3340 K	10.04 -			
					
				Doppelachsaggregat / Tandem-axle Assembly	(26)
				1.HA / 1st RA	(10)
				2.HA / 2nd RA	(12)
				Radstand [mm] / Wheelbase [mm]:3600	(48)
				Radstand [mm] / Wheelbase [mm]:3900	(48)
				für Fzg. mit zul. Gesamtgewicht [t] / For vehicles with permissible total weight [t]:33	(80)
				Baumuster / Model:942.162-163	(21)
	3340 B	10.04 -			
					
				Doppelachsaggregat / Tandem-axle Assembly	(26)
				1.HA / 1st RA	(10)
				2.HA / 2nd RA	(12)
				Radstand [mm] / Wheelbase [mm]:3600	(48)
				Radstand [mm] / Wheelbase [mm]:3900	(48)
				für Fzg. mit zul. Gesamtgewicht [t] / For vehicles with permissible total weight [t]:33	(80)
				Baumuster / Model:943.162-163	(21)

Pos











Ref.

# MERCEDES-BENZ

AXOR 3228 - 4144





6x4

09.01 -

	8	<b>Lenker, Radaufhängung / Track Control Arm</b> Dreieckslenker (NKW) / A-Arm (CV) Länge [mm] / Length [mm]:621,5 Rohr-Ø [mm] / Pipe Ø [mm]:60 Bohrung-Ø 1 / Bohrung-Ø 2 [mm] / Bore Ø 1 / Bore Ø 2 [mm]:25/23/23 Lochabstand 1/Lochabstand 2 / Hole Pitch 1/ Hole Pitch 2:152/130/130 Molekularlager / Molecular Bearing	(3) (27) (43) (52) (22) (41) (45)	<b>33736 01</b> ® 28706 01 ® 28705 01 	<b>948 350 27 05</b>
		3335 3340 3343	10.04 - 10.04 - 10.04 -	 Doppelachsaggregat / Tandem-axle Assembly Achsausführung / Axle Version:2x16t 1.HA / 1st RA 2.HA / 2nd RA Trommelbremse / Drum Brake Radstand [mm] / Wheelbase [mm]:4500 für Fzg. mit zul. Gesamtgewicht [t] / For vehicles with permissible total weight [t]:33 Baumuster / Model:940.163	(26) (15) (10) (12) (56) (48) (80) (21)
		3340 K	10.04 -	 Doppelachsaggregat / Tandem-axle Assembly Achsausführung / Axle Version:2x16t Trommelbremse / Drum Brake 1.HA / 1st RA 2.HA / 2nd RA Radstand [mm] / Wheelbase [mm]:3600 Radstand [mm] / Wheelbase [mm]:3900 für Fzg. mit zul. Gesamtgewicht [t] / For vehicles with permissible total weight [t]:33 Baumuster / Model:942.162-163	(26) (15) (56) (10) (12) (48) (48) (80) (21)
		3340 B	10.04 -	 Doppelachsaggregat / Tandem-axle Assembly Achsausführung / Axle Version:2x16t Trommelbremse / Drum Brake 1.HA / 1st RA 2.HA / 2nd RA Radstand [mm] / Wheelbase [mm]:3600 Radstand [mm] / Wheelbase [mm]:3900 für Fzg. mit zul. Gesamtgewicht [t] / For vehicles with permissible total weight [t]:33 Baumuster / Model:943.162-163	(26) (15) (56) (10) (12) (48) (48) (80) (21)
	8	<b>Lenker, Radaufhängung / Track Control Arm</b> Dreieckslenker (NKW) / A-Arm (CV) Länge [mm] / Length [mm]:667 Rohr-Ø [mm] / Pipe Ø [mm]:60 Bohrung-Ø 1 / Bohrung-Ø 2 [mm] / Bore Ø 1 / Bore Ø 2 [mm]:25/23/23 Lochabstand 1/Lochabstand 2 / Hole Pitch 1/ Hole Pitch 2:152/130/130 Molekularlager / Molecular Bearing	(3) (27) (43) (52) (22) (41) (45)	<b>33737 01</b> ® 28706 01 ® 28705 01 	<b>948 350 28 05</b>
		3340 K	10.04 -	 Doppelachsaggregat / Tandem-axle Assembly Achsausführung / Axle Version:13t / 18t Trommelbremse / Drum Brake 1.HA / 1st RA 2.HA / 2nd RA Radstand [mm] / Wheelbase [mm]:3600 Radstand [mm] / Wheelbase [mm]:3900 für Fzg. mit zul. Gesamtgewicht [t] / For vehicles with permissible total weight [t]:33 Baumuster / Model:942.162-163	(26) (15) (56) (10) (12) (48) (48) (80) (21)
		3340 B	10.04 -	 Doppelachsaggregat / Tandem-axle Assembly Achsausführung / Axle Version:13t / 18t Trommelbremse / Drum Brake 1.HA / 1st RA 2.HA / 2nd RA Radstand [mm] / Wheelbase [mm]:3600 Radstand [mm] / Wheelbase [mm]:3900 für Fzg. mit zul. Gesamtgewicht [t] / For vehicles with permissible total weight [t]:33 Baumuster / Model:943.162-163	(26) (15) (56) (10) (12) (48) (48) (80) (21)









## MERCEDES-BENZ

AXOR 3228 - 4144	6x4	09.01 -
------------------	-----	---------

	<b>8</b>	<b>Lenker, Radaufhängung / Track Control Arm</b> Dreieckslenker (NKW) / A-Arm (CV) Länge [mm] / Length [mm]:622 Rohr-Ø [mm] / Pipe Ø [mm]:46 Bohrung-Ø 1 / Bohrung-Ø 2 [mm] / Bore Ø 1 / Bore Ø 2 [mm]:25/25/25 Lochabstand 1/Lochabstand 2 / Hole Pitch 1/ Hole Pitch 2:152/130/130 Molekularlager / Molecular Bearing	(3) (27) (43) (52) (22) (41) (45)	<b>33738 01</b> ® 30589 01 ® 30590 01	<b>948 350 29 05</b> 
		3335 10.04 - 3340 10.04 - 3343 10.04 -		 Doppelachsaggregat / Tandem-axle Assembly (26) Achsausführung / Axle Version:2x13t (15) 1.HA / 1st RA (10) 2.HA / 2nd RA (12) Trommelbremse / Drum Brake (56) Radstand [mm] / Wheelbase [mm]:4500 (48) für Fzg. mit zul. Gesamtgewicht [t] / For vehicles with permissible total weight [t]:33 (80) Baumuster / Model:940.163 (21)	
		3340 K 10.04 -		 Doppelachsaggregat / Tandem-axle Assembly (26) Achsausführung / Axle Version:2x13t (15) Trommelbremse / Drum Brake (56) 1.HA / 1st RA (10) 2.HA / 2nd RA (12) Radstand [mm] / Wheelbase [mm]:3600 (48) Radstand [mm] / Wheelbase [mm]:3900 (48) für Fzg. mit zul. Gesamtgewicht [t] / For vehicles with permissible total weight [t]:33 (80) Baumuster / Model:942.162-163 (21)	
		3340 B 10.04 -		 Doppelachsaggregat / Tandem-axle Assembly (26) Achsausführung / Axle Version:2x13t (15) Trommelbremse / Drum Brake (56) 1.HA / 1st RA (10) 2.HA / 2nd RA (12) Radstand [mm] / Wheelbase [mm]:3600 (48) Radstand [mm] / Wheelbase [mm]:3900 (48) für Fzg. mit zul. Gesamtgewicht [t] / For vehicles with permissible total weight [t]:33 (80) Baumuster / Model:943.162-163 (21)	











Pos					Ref.
-----	---	---	---	---	------

## MERCEDES-BENZ

AXOR 3228 - 4144		8x2/4	09.01 -		
 <b>6</b>	<b>Spurstange / Rod Assembly</b> Führungsstange / Guide Rod einseitig verstellbar / Adjustable on one side Länge [mm] / Length [mm]:1735 Konusmaß [mm] / Cone Size [mm]:32 Rohr-Ø [mm] / Pipe Ø [mm]:52 mit Zubehör / With accessories		(5) (33) (68) (43) (37) (52) (88)	<b>21410 01</b> <b>942 330 00 03</b>  11394 03 21971 01	
	3240	03.05 -		Achsausführung / Axle Version:739510 für Fzg. mit zul. Gesamtgewicht [t] / For vehicles with permissible total weight [t]:32 Baumuster / Model:940.365	(15) (80) (21)
 <b>1</b>	<b>Lenkstange / Centre Rod Assembly</b> Schubstange / Push Rod einseitig verstellbar / Adjustable on one side Länge [mm] / Length [mm]:895 Konusmaß [mm] / Cone Size [mm]:28,6 Rohr-Ø [mm] / Pipe Ø [mm]:36 mit Zubehör / With accessories		(4) (55) (68) (43) (37) (52) (88)	<b>25721 02</b> <b>002 460 46 05</b>  23077 01	
	3228 C	01.02 - 10.04		Lenkstockhebel zur 1. VA / Pitman Arm to 1st FA Trommelbremse / Drum Brake Baumuster / Model:375.381	(40) (56) (21)
 <b>10</b>	<b>Lenker, Radaufhängung / Track Control Arm</b> Längslenker / Trailing Arm Länge [mm] / Length [mm]:565 Bohrung-Ø 1 / Bohrung-Ø 2 [mm] / Bore Ø 1 / Bore Ø 2 [mm]:21/21 Lochabstand 1/Lochabstand 2 / Hole Pitch 1/ Hole Pitch 2:152/152 Rohr-Ø [mm] / Pipe Ø [mm]:52 nicht verstellbar / Not adjustable Molekularlager / Molecular Bearing		(3) (44) (43) (22) (41) (52) (92) (45)	<b>29461 01</b> <b>948 350 24 05</b> ® 25158 01	
	3228 C	01.02 - 10.04		Doppelachsaggregat / Tandem-axle Assembly 1.HA / 1st RA 2.HA / 2nd RA Baumuster / Model:375.381	(26) (10) (12) (21)

## MERCEDES-BENZ

<b>AXOR 3228 - 4144</b>	<b>8x4/4</b>	<b>09.01 -</b>	
-------------------------	--------------	----------------	--

	<b>6</b>	<b>Spurstange / Rod Assembly</b> Führungsstange / Guide Rod einseitig verstellbar / Adjustable on one side Länge [mm] / Length [mm]:1687 Konusmaß [mm] / Cone Size [mm]:32 Rohr-Ø [mm] / Pipe Ø [mm]:52 mit Zubehör / With accessories	(5) (33) (68) (43) (37) (52) (88)	<b>23990 01</b> <b>949 330 16 03</b> 21971 01  11394 03	
				Achsausführung / Axle Version:739541 für Fzg. mit zul. Gesamtgewicht [t] / For vehicles with permissible total weight [t]:41 Baumuster / Model:943.314/317	(15) (80) (21)
				4135 B                      01.04 - 4140 B                      01.01 - 4143 B                      01.01 -	(15) (80) (21)
				4135 K                      01.04 - 4140 K                      01.01 - 4143 K                      01.01 -	(15) (80) (21)
	<b>6</b>	<b>Spurstange / Rod Assembly</b> Führungsstange / Guide Rod einseitig verstellbar / Adjustable on one side Länge [mm] / Length [mm]:1700 Konusmaß [mm] / Cone Size [mm]:32 Rohr-Ø [mm] / Pipe Ø [mm]:52 mit Zubehör / With accessories	(5) (33) (68) (43) (37) (52) (88)	<b>23991 01</b> <b>949 330 04 03</b> 21971 01  11394 03	
				Achsausführung / Axle Version:739530 für Fzg. mit zul. Gesamtgewicht [t] / For vehicles with permissible total weight [t]:32 Baumuster / Model:942.304-305/307	(15) (80) (21)
				3236 K                      10.04 - 3240 K                      10.04 - 3243 K                      10.04 -	(15) (80) (21)
				3236 B                      10.04 - 3240 B                      10.04 - 3243 B                      10.04 -	(15) (80) (21)
				4135 B                      01.04 - 4140 B                      01.01 - 4143 B                      01.01 -	(15) (80) (21)
				4135 K                      01.04 - 4140 K                      01.01 - 4143 K                      01.01 -	(15) (80) (21)
				Achsausführung / Axle Version:739530 für Fzg. mit zul. Gesamtgewicht [t] / For vehicles with permissible total weight [t]:41 Baumuster / Model:943.314/317	(15) (80) (21)
				Achsausführung / Axle Version:739530 für Fzg. mit zul. Gesamtgewicht [t] / For vehicles with permissible total weight [t]:41 Baumuster / Model:942.314-315/317	(15) (80) (21)
				Achsausführung / Axle Version:739531 für Fzg. mit zul. Gesamtgewicht [t] / For vehicles with permissible total weight [t]:32 Baumuster / Model:942.304-305/307	(15) (80) (21)
				Achsausführung / Axle Version:739531 für Fzg. mit zul. Gesamtgewicht [t] / For vehicles with permissible total weight [t]:32 Baumuster / Model:943.304-305	(15) (80) (21)
	<b>6</b>	<b>Spurstange / Rod Assembly</b> Führungsstange / Guide Rod beidseitig verstellbar / Adjustable on both sides Länge [mm] / Length [mm]:1625 Konusmaß [mm] / Cone Size [mm]:32 Rohr-Ø [mm] / Pipe Ø [mm]:52 mit Zubehör / With accessories	(5) (33) (67) (43) (37) (52) (88)	<b>23992 01</b> <b>949 330 02 03</b>  11394 03  12280 03	
				Achsausführung / Axle Version:739531 für Fzg. mit zul. Gesamtgewicht [t] / For vehicles with permissible total weight [t]:32 Baumuster / Model:942.304-305/307	(15) (80) (21)
				3240 K                      10.04 - 3243 K                      10.04 -	(15) (80)
				3236 B                      10.04 - 3240 B                      10.04 - 3243 B                      10.04 -	(15) (80) (21)
				4135 B                      01.04 - 4140 B                      01.01 - 4143 B                      01.01 -	(15) (80) (21)
				4135 K                      01.04 - 4140 K                      01.01 - 4143 K                      01.01 -	(15) (80) (21)
				Achsausführung / Axle Version:739411, 739542, 739531 für Fzg. mit zul. Gesamtgewicht [t] / For vehicles with permissible total weight [t]:41 Baumuster / Model:943.314-315/317	(15) (80) (21)
				Achsausführung / Axle Version:739411, 739542, 739531 für Fzg. mit zul. Gesamtgewicht [t] / For vehicles with permissible total weight [t]:41 Baumuster / Model:942.314-315/317	(15) (80) (21)

Pos













Ref.

# MERCEDES-BENZ

AXOR 3228 - 4144











8x4/4

09.01 -

 <b>6</b>	<b>Spurstange / Rod Assembly</b>	(5)	<b>23994 01</b>	<b>949 330 17 03</b>
	Führungsstange / Guide Rod	(33)	 11394 03	
	beidseitig verstellbar / Adjustable on both sides	(67)	 12280 03	
	Länge [mm] / Length [mm]:1596	(43)		
	Konusmaß [mm] / Cone Size [mm]:32	(37)		
	Rohr-Ø [mm] / Pipe Ø [mm]:50	(52)		
	mit Zubehör / With accessories	(88)		
				
	4135 B	01.04 -	Achsausführung / Axle Version:739542	(15)
	4140 B	01.01 -	für Fzg. mit zul. Gesamtgewicht [t] / For vehicles with permissible total weight [t]:41	(80)
	4143 B	01.01 -	Baumuster / Model:943.314/317	(21)
	4135 K	01.04 -	Achsausführung / Axle Version:739542	(15)
	4140 K	01.01 -	für Fzg. mit zul. Gesamtgewicht [t] / For vehicles with permissible total weight [t]:41	(80)
	4143 K	01.01 -	Baumuster / Model:942.314-315/317	(21)
 <b>3</b>	<b>Lenkstange / Centre Rod Assembly</b>	(4)	<b>25249 01</b>	<b>001 460 13 05</b>
	Schubstange / Push Rod	(55)		
	nicht verstellbar / Not adjustable	(92)		
	Länge [mm] / Length [mm]:1095	(43)		
	Konusmaß [mm] / Cone Size [mm]:32	(37)		
	Rohr-Ø [mm] / Pipe Ø [mm]:42	(52)		
	mit Zubehör / With accessories	(88)		
				
	3236 K	10.04 -		
	3240 K	10.04 -	am Zwischenhebel / At the intermediate lever	(66)
	3243 K	10.04 -	Zwischenhebel 1 zum Zwischenlager 2 / Control arm 1 to intermediate bearing 2	(59)
			Scheibenbremse / Disc Brake	(53)
			Radstand [mm] / Wheelbase [mm]:4200	(48)
			Radstand [mm] / Wheelbase [mm]:4500	(48)
			Radstand [mm] / Wheelbase [mm]:5100	(48)
			für Fzg. mit zul. Gesamtgewicht [t] / For vehicles with permissible total weight [t]:32	(80)
			Baumuster / Model:942.304-305/307	(21)
	3236 B	10.04 -		
	3240 B	10.04 -	am Zwischenhebel / At the intermediate lever	(66)
	3243 B	10.04 -	Zwischenhebel 1 zum Zwischenlager 2 / Control arm 1 to intermediate bearing 2	(59)
			Scheibenbremse / Disc Brake	(53)
			Radstand [mm] / Wheelbase [mm]:4200	(48)
			Radstand [mm] / Wheelbase [mm]:4500	(48)
			für Fzg. mit zul. Gesamtgewicht [t] / For vehicles with permissible total weight [t]:32	(80)
			Baumuster / Model:943.304-305	(21)
	4135 B	01.04 -		
	4140 B	01.01 -	am Zwischenhebel / At the intermediate lever	(66)
	4143 B	01.01 -	Zwischenhebel 1 zum Zwischenlager 2 / Control arm 1 to intermediate bearing 2	(59)
			Scheibenbremse / Disc Brake	(53)
			Radstand [mm] / Wheelbase [mm]:4500	(48)
			Radstand [mm] / Wheelbase [mm]:5100	(48)
			für Fzg. mit zul. Gesamtgewicht [t] / For vehicles with permissible total weight [t]:41	(80)
			Baumuster / Model:943.314/317	(21)
	4135 K	01.04 -		
	4140 K	01.01 -	am Zwischenhebel / At the intermediate lever	(66)
	4143 K	01.01 -	Zwischenhebel 1 zum Zwischenlager 2 / Control arm 1 to intermediate bearing 2	(59)
			Scheibenbremse / Disc Brake	(53)
			Radstand [mm] / Wheelbase [mm]:4200	(48)
			Radstand [mm] / Wheelbase [mm]:4500	(48)
			Radstand [mm] / Wheelbase [mm]:5100	(48)
			für Fzg. mit zul. Gesamtgewicht [t] / For vehicles with permissible total weight [t]:41	(80)
			Baumuster / Model:942.314-315/317	(21)

## MERCEDES-BENZ

<b>AXOR 3228 - 4144</b>	<b>8x4/4</b>	<b>09.01 -</b>
-------------------------	--------------	----------------

 <b>2</b>	<b>Lenkstange / Centre Rod Assembly</b>		(4)	<b>25499 01</b>	<b>002 460 88 05</b>
	Schubstange / Push Rod		(55)		
	einseitig verstellbar / Adjustable on one side		(68)		
	Länge [mm] / Length [mm]:716		(43)		
	Konusmaß [mm] / Cone Size [mm]:32		(37)		
	Rohr-Ø [mm] / Pipe Ø [mm]:38		(52)		
	mit Zubehör / With accessories		(88)		
	4135 B	01.04 -			
	4140 B	01.01 -			
	4143 B	01.01 -			
				Zwischenhebel zur Vorderachse 2 / Control arm to front axle 2	(62)
				Trommelbremse / Drum Brake	(56)
				Radstand [mm] / Wheelbase [mm]:4500	(48)
				Radstand [mm] / Wheelbase [mm]:5100	(48)
				für Fzg. mit zul. Gesamtgewicht [t] / For vehicles with permissible total weight [t]:41	(80)
				Baumuster / Model:943.314/317	(21)
	4135 K	01.04 -			
	4140 K	01.01 -			
	4143 K	01.01 -			
				Zwischenhebel zur Vorderachse 2 / Control arm to front axle 2	(62)
				Trommelbremse / Drum Brake	(56)
				Radstand [mm] / Wheelbase [mm]:4200	(48)
				Radstand [mm] / Wheelbase [mm]:4500	(48)
				Radstand [mm] / Wheelbase [mm]:5100	(48)
				für Fzg. mit zul. Gesamtgewicht [t] / For vehicles with permissible total weight [t]:41	(80)
				Baumuster / Model:942.314-315/317	(21)
 <b>2</b>	<b>Lenkstange / Centre Rod Assembly</b>		(4)	<b>29799 01</b>	<b>001 460 15 05</b>
	Schubstange / Push Rod		(55)		
	beidseitig verstellbar / Adjustable on both sides		(67)		
	Länge [mm] / Length [mm]:733		(43)		
	Konusmaß [mm] / Cone Size [mm]:32		(37)		
	Rohr-Ø [mm] / Pipe Ø [mm]:36		(52)		
	mit Zubehör / With accessories		(88)		
	3236 K	10.04 -			
	3240 K	10.04 -			
	3243 K	10.04 -			
				Zwischenhebel zur Vorderachse 2 / Control arm to front axle 2	(62)
				Radstand [mm] / Wheelbase [mm]:4200	(48)
				Radstand [mm] / Wheelbase [mm]:4500	(48)
				Radstand [mm] / Wheelbase [mm]:5100	(48)
				für Fzg. mit zul. Gesamtgewicht [t] / For vehicles with permissible total weight [t]:32	(80)
				Baumuster / Model:942.304-305/307	(21)
	3236 B	10.04 -			
	3240 B	10.04 -			
	3243 B	10.04 -			
				Zwischenhebel zur Vorderachse 2 / Control arm to front axle 2	(62)
				Radstand [mm] / Wheelbase [mm]:4200	(48)
				Radstand [mm] / Wheelbase [mm]:4500	(48)
				für Fzg. mit zul. Gesamtgewicht [t] / For vehicles with permissible total weight [t]:32	(80)
				Baumuster / Model:943.304-305	(21)
	4135 B	01.04 -			
	4143 B	01.01 -			
				Zwischenhebel zur Vorderachse 2 / Control arm to front axle 2	(62)
				Radstand [mm] / Wheelbase [mm]:4500	(48)
				Radstand [mm] / Wheelbase [mm]:5100	(48)
				für Fzg. mit zul. Gesamtgewicht [t] / For vehicles with permissible total weight [t]:41	(80)
				Baumuster / Model:943.314/317	(21)
	4135 K	01.04 -			
	4140 K	01.01 -			
	4143 K	01.01 -			
				Zwischenhebel zur Vorderachse 2 / Control arm to front axle 2	(62)
				Radstand [mm] / Wheelbase [mm]:4200	(48)
				Radstand [mm] / Wheelbase [mm]:4500	(48)
				Radstand [mm] / Wheelbase [mm]:5100	(48)
				für Fzg. mit zul. Gesamtgewicht [t] / For vehicles with permissible total weight [t]:41	(80)
				Baumuster / Model:942.314-315/317	(21)
	4140 B	01.01 -			
				Zwischenhebel zur Vorderachse 2 / Control arm to front axle 2	(62)
				Radstand [mm] / Wheelbase [mm]:4500	(48)
				Radstand [mm] / Wheelbase [mm]:5100	(48)
				für Fzg. mit zul. Gesamtgewicht [t] / For vehicles with permissible total weight [t]:41	(80)
				Baumuster / Model:943.317	(21)

Pos











Ref.

# MERCEDES-BENZ

AXOR 3228 - 4144







8x4/4

09.01 -

 4	<b>Spurstangenkopf / Tie Rod End</b> am Lenkzylinder / At steering cylinder Länge [mm] / Length [mm]:75 Konusmaß [mm] / Cone Size [mm]:32 Innengewinde [mm] / Inner Thread [mm]:M26x1,5 für Rechtsgewinde / For right-hand thread mit Zubehör / With accessories	(6) (65) (43) (37) (36) (83) (88)	<div> <div>33397 01</div> <div>001 460 16 48</div>  </div>
	3236 K 10.04 - 3240 K 10.04 - 3243 K 10.04 -		<div>            am Lenkzylinder / At steering cylinder (65)            Baumuster / Model:943.304-305/307/314-315/317 (21)            Radstand [mm] / Wheelbase [mm]:4200 (48)            Radstand [mm] / Wheelbase [mm]:4500 (48)            Radstand [mm] / Wheelbase [mm]:5100 (48)            für Fzg. mit zul. Gesamtgewicht [t] / For vehicles with permissible total weight [t]:32 (80)            für Fzg. mit zul. Gesamtgewicht [t] / For vehicles with permissible total weight [t]:41 (80)         </div>
	3236 B 10.04 - 3240 B 10.04 - 3243 B 10.04 -		<div>            am Lenkzylinder / At steering cylinder (65)            Baumuster / Model:943.304-305/314/317 (21)            Radstand [mm] / Wheelbase [mm]:4200 (48)            Radstand [mm] / Wheelbase [mm]:4500 (48)            Radstand [mm] / Wheelbase [mm]:5100 (48)            für Fzg. mit zul. Gesamtgewicht [t] / For vehicles with permissible total weight [t]:32 (80)            für Fzg. mit zul. Gesamtgewicht [t] / For vehicles with permissible total weight [t]:41 (80)         </div>
 10	<b>Lenker, Radaufhängung / Track Control Arm</b> Längslenker / Trailing Arm nicht verstellbar / Not adjustable Länge [mm] / Length [mm]:615 Lochabstand 1/Lochabstand 2 / Hole Pitch 1/ Hole Pitch 2:152/152 Bohrung-Ø 1 / Bohrung-Ø 2 [mm] / Bore Ø 1 / Bore Ø 2 [mm]:21/21 Rohr-Ø [mm] / Pipe Ø [mm]:52 Molekularlager / Molecular Bearing	(3) (44) (92) (43) (41) (22) (52) (45)	<div> <div>22989 01</div> <div>948 350 25 05</div> <div>® 25158 01</div>  </div>
	4135 B 01.04 - 4140 B 01.01 - 4143 B 01.01 -		<div>            Doppelachsaggregat / Tandem-axle Assembly (26)            1.HA / 1st RA (10)            2.HA / 2nd RA (12)            Radstand [mm] / Wheelbase [mm]:1450 (48)            Radstand [mm] / Wheelbase [mm]:4500 (48)            Radstand [mm] / Wheelbase [mm]:5100 (48)            für Fzg. mit zul. Gesamtgewicht [t] / For vehicles with permissible total weight [t]:41 (80)            Baumuster / Model:943.314/317 (21)         </div>
	4135 K 01.04 - 4140 K 01.01 - 4143 K 01.01 -		<div>            Doppelachsaggregat / Tandem-axle Assembly (26)            1.HA / 1st RA (10)            2.HA / 2nd RA (12)            Achsabstand [mm] / Centre Distance [mm]:1450 (14)            Radstand [mm] / Wheelbase [mm]:4200 (48)            Radstand [mm] / Wheelbase [mm]:4500 (48)            Radstand [mm] / Wheelbase [mm]:5100 (48)            für Fzg. mit zul. Gesamtgewicht [t] / For vehicles with permissible total weight [t]:41 (80)            Baumuster / Model:942.314-315/317 (21)         </div>

## MERCEDES-BENZ

<b>AXOR 3228 - 4144</b>	<b>8x4/4</b>	<b>09.01 -</b>	
-------------------------	--------------	----------------	--

	<b>8</b>	<b>Lenker, Radaufhängung / Track Control Arm</b> Dreieckslenker (NKW) / A-Arm (CV) Länge [mm] / Length [mm]:622 Lochabstand 1/Lochabstand 2 / Hole Pitch 1/ Hole Pitch 2:152/130/130 Bohrung-Ø 1 / Bohrung-Ø 2 [mm] / Bore Ø 1 / Bore Ø 2 [mm]:25/25/25 Rohr-Ø [mm] / Pipe Ø [mm]:46 Molekularlager / Molecular Bearing	(3) (27) (43) (41) (22) (52) (45)	<b>23069 02</b> ® 30590 01 ® 30589 01	<b>948 350 30 05</b>	
		3240 K 10.04 - 3243 K 10.04 -		 Doppelachsaggregat / Tandem-axle Assembly (26) Achsausführung / Axle Version:2x10t, 2x13t (15) 1.HA / 1st RA (10) 2.HA / 2nd RA (12) Scheibenbremse / Disc Brake (53) Radstand [mm] / Wheelbase [mm]:4200 (48) Radstand [mm] / Wheelbase [mm]:4500 (48) Radstand [mm] / Wheelbase [mm]:5100 (48) für Fzg. mit zul. Gesamtgewicht [t] / For vehicles with permissible total weight [t]:32 (80) Baumuster / Model:942.304-305/307 (21)		
		3236 B 10.04 - 3240 B 10.04 - 3243 B 10.04 -		 Doppelachsaggregat / Tandem-axle Assembly (26) Achsausführung / Axle Version:2x10t, 2x13t (15) 1.HA / 1st RA (10) 2.HA / 2nd RA (12) Scheibenbremse / Disc Brake (53) Radstand [mm] / Wheelbase [mm]:4500 (48) für Fzg. mit zul. Gesamtgewicht [t] / For vehicles with permissible total weight [t]:32 (80) Baumuster / Model:943.304-305 (21)		
		4135 B 01.04 - 4140 B 01.01 - 4143 B 01.01 -		 Doppelachsaggregat / Tandem-axle Assembly (26) Achsausführung / Axle Version:2x10t, 2x13t (15) 1.HA / 1st RA (10) 2.HA / 2nd RA (12) Scheibenbremse / Disc Brake (53) Radstand [mm] / Wheelbase [mm]:4200 (48) Radstand [mm] / Wheelbase [mm]:4500 (48) Radstand [mm] / Wheelbase [mm]:5100 (48) für Fzg. mit zul. Gesamtgewicht [t] / For vehicles with permissible total weight [t]:41 (80) Baumuster / Model:943.314-315/317 (21)		
		4135 K 01.04 - 4140 K 01.01 - 4143 K 01.01 -		 Doppelachsaggregat / Tandem-axle Assembly (26) Achsausführung / Axle Version:2x10t, 2x13t (15) 1.HA / 1st RA (10) 2.HA / 2nd RA (12) Scheibenbremse / Disc Brake (53) Radstand [mm] / Wheelbase [mm]:4200 (48) Radstand [mm] / Wheelbase [mm]:4500 (48) Radstand [mm] / Wheelbase [mm]:5100 (48) für Fzg. mit zul. Gesamtgewicht [t] / For vehicles with permissible total weight [t]:41 (80) Baumuster / Model:942.314-315/317 (21)		

Pos









Ref.

# MERCEDES-BENZ

AXOR 3228 - 4144







8x4/4

09.01 -

 8	<b>Lenker, Radaufhängung / Track Control Arm</b>		(3)	<b>25314 01</b> ® 28706 01 ® 28705 01	<b>948 350 23 05</b> 
	Dreieckslenker (NKW) / A-Arm (CV)		(27)		
	Länge [mm] / Length [mm]:667		(43)		
	Lochabstand 1/Lochabstand 2 / Hole Pitch 1/ Hole Pitch 2:130/130		(41)		
	Bohrung-Ø 1 / Bohrung-Ø 2 [mm] / Bore Ø 1 / Bore Ø 2 [mm]:23/23		(22)		
	Rohr-Ø [mm] / Pipe Ø [mm]:60		(52)		
	Molekularlager / Molecular Bearing		(45)		
	4135 B	01.04 -			<b>Doppelachsaggregat / Tandem-axle Assembly</b>
	4140 B	01.01 -			
	4143 B	01.01 -			
					(26)
					(15)
					(10)
					(12)
					(53)
					(48)
					(48)
					(80)
					(21)
 8	<b>Lenker, Radaufhängung / Track Control Arm</b>		(3)	<b>26031 01</b> ® 28706 01 ® 28705 01	<b>948 350 22 05</b> 
	Dreieckslenker (NKW) / A-Arm (CV)		(27)		
	Länge [mm] / Length [mm]:621,5		(43)		
	Rohr-Ø [mm] / Pipe Ø [mm]:60		(52)		
	Bohrung-Ø 1 / Bohrung-Ø 2 [mm] / Bore Ø 1 / Bore Ø 2 [mm]:25/23/23		(22)		
	Lochabstand 1/Lochabstand 2 / Hole Pitch 1/ Hole Pitch 2:152/130/130		(41)		
	Molekularlager / Molecular Bearing		(45)		
	4135 B	01.04 -			<b>Doppelachsaggregat / Tandem-axle Assembly</b>
	4140 B	01.01 -			
	4143 B	01.01 -			
					(26)
					(15)
					(10)
					(12)
					(53)
					(48)
					(48)
					(80)
					(21)

## MERCEDES-BENZ

<b>AXOR 3228 - 4144</b>	<b>8x4/4</b>	<b>09.01 -</b>	
-------------------------	--------------	----------------	--

	<b>10</b>	<b>Lenker, Radaufhängung / Track Control Arm</b> Längslenker / Trailing Arm Länge [mm] / Length [mm]:565 Bohrung-Ø 1 / Bohrung-Ø 2 [mm] / Bore Ø 1 / Bore Ø 2 [mm]:21/21 Lochabstand 1/Lochabstand 2 / Hole Pitch 1/ Hole Pitch 2:152/152 Rohr-Ø [mm] / Pipe Ø [mm]:52 nicht verstellbar / Not adjustable Molekularlager / Molecular Bearing	(3) (44) (43) (22) (41) (52) (92) (45)	<b>29461 01</b> ® 25158 01	<b>948 350 24 05</b>	
		3236 K 10.04 - 3240 K 10.04 - 3243 K 10.04 -		 Doppelachsaggregat / Tandem-axle Assembly (26) 1.HA / 1st RA (10) 2.HA / 2nd RA (12) Radstand [mm] / Wheelbase [mm]:4200 (48) Radstand [mm] / Wheelbase [mm]:4500 (48) Radstand [mm] / Wheelbase [mm]:4800 (48) Radstand [mm] / Wheelbase [mm]:5100 (48) für Fzg. mit zul. Gesamtgewicht [t] / For vehicles with permissible total weight [t]:32 (80) Baumuster / Model:942.304-305/307 (21)		
		3236 B 10.04 - 3240 B 10.04 - 3243 B 10.04 -		 Doppelachsaggregat / Tandem-axle Assembly (26) 1.HA / 1st RA (10) 2.HA / 2nd RA (12) Radstand [mm] / Wheelbase [mm]:4200 (48) Radstand [mm] / Wheelbase [mm]:4500 (48) für Fzg. mit zul. Gesamtgewicht [t] / For vehicles with permissible total weight [t]:32 (80) Baumuster / Model:943.304-305 (21)		
		4135 B 01.04 - 4140 B 01.01 - 4143 B 01.01 -		 Doppelachsaggregat / Tandem-axle Assembly (26) 1.HA / 1st RA (10) 2.HA / 2nd RA (12) Radstand [mm] / Wheelbase [mm]:4500 (48) Radstand [mm] / Wheelbase [mm]:5100 (48) für Fzg. mit zul. Gesamtgewicht [t] / For vehicles with permissible total weight [t]:41 (80) Baumuster / Model:943.314/317 (21)		
		4135 K 01.04 - 4140 K 01.01 - 4143 K 01.01 -		 Doppelachsaggregat / Tandem-axle Assembly (26) 1.HA / 1st RA (10) 2.HA / 2nd RA (12) Radstand [mm] / Wheelbase [mm]:4200 (48) Radstand [mm] / Wheelbase [mm]:4500 (48) Radstand [mm] / Wheelbase [mm]:5100 (48) für Fzg. mit zul. Gesamtgewicht [t] / For vehicles with permissible total weight [t]:41 (80) Baumuster / Model:942.314-315/317 (21)		

Pos











Ref.

# MERCEDES-BENZ









AXOR 3228 - 4144

8x4/4

09.01 -

<div>  <div>8</div> </div>	<b>Lenker, Radaufhängung / Track Control Arm</b> Dreieckslenker (NKW) / A-Arm (CV) Länge [mm] / Length [mm]:621,5 Rohr-Ø [mm] / Pipe Ø [mm]:60 Bohrung-Ø 1 / Bohrung-Ø 2 [mm] / Bore Ø 1 / Bore Ø 2 [mm]:25/23/23 Lochabstand 1/Lochabstand 2 / Hole Pitch 1/ Hole Pitch 2:152/130/130 Molekularlager / Molecular Bearing		(3) (27) (43) (52) (22) (41) (45)	<b>33736 01</b> <b>948 350 27 05</b> ® 28706 01 ® 28705 01	
	4135 B    01.04 - 4140 B    01.01 - 4143 B    01.01 -			 Doppelachsaggregat / Tandem-axle Assembly (26) Achsausführung / Axle Version:2x16t (15) 1.HA / 1st RA (10) 2.HA / 2nd RA (12) Trommelbremse / Drum Brake (56) Radstand [mm] / Wheelbase [mm]:4500 (48) Radstand [mm] / Wheelbase [mm]:5100 (48) für Fzg. mit zul. Gesamtgewicht [t] / For vehicles with permissible total weight [t]:41 (80) Baumuster / Model:943.314/317 (21)	
	4135 K    01.04 - 4140 K    01.01 - 4143 K    01.01 -			 Doppelachsaggregat / Tandem-axle Assembly (26) Achsausführung / Axle Version:2x16t (15) 1.HA / 1st RA (10) 2.HA / 2nd RA (12) Trommelbremse / Drum Brake (56) Radstand [mm] / Wheelbase [mm]:4200 (48) Radstand [mm] / Wheelbase [mm]:4500 (48) Radstand [mm] / Wheelbase [mm]:5100 (48) für Fzg. mit zul. Gesamtgewicht [t] / For vehicles with permissible total weight [t]:41 (80) Baumuster / Model:942.314/317/315 (21)	
<div>  <div>8</div> </div>	<b>Lenker, Radaufhängung / Track Control Arm</b> Dreieckslenker (NKW) / A-Arm (CV) Länge [mm] / Length [mm]:667 Rohr-Ø [mm] / Pipe Ø [mm]:60 Bohrung-Ø 1 / Bohrung-Ø 2 [mm] / Bore Ø 1 / Bore Ø 2 [mm]:25/23/23 Lochabstand 1/Lochabstand 2 / Hole Pitch 1/ Hole Pitch 2:152/130/130 Molekularlager / Molecular Bearing		(3) (27) (43) (52) (22) (41) (45)	<b>33737 01</b> <b>948 350 28 05</b> ® 28706 01 ® 28705 01	
	4135 B    01.04 - 4140 B    01.01 - 4143 B    01.01 -			 Doppelachsaggregat / Tandem-axle Assembly (26) Achsausführung / Axle Version:13t / 18t (15) 1.HA / 1st RA (10) 2.HA / 2nd RA (12) Trommelbremse / Drum Brake (56) Radstand [mm] / Wheelbase [mm]:4500 (48) Radstand [mm] / Wheelbase [mm]:5100 (48) für Fzg. mit zul. Gesamtgewicht [t] / For vehicles with permissible total weight [t]:41 (80) Baumuster / Model:943.314/317 (21)	
	4135 K    01.04 - 4140 K    01.01 - 4143 K    01.01 -			 Doppelachsaggregat / Tandem-axle Assembly (26) Achsausführung / Axle Version:13t / 18t (15) 1.HA / 1st RA (10) 2.HA / 2nd RA (12) Trommelbremse / Drum Brake (56) Radstand [mm] / Wheelbase [mm]:4200 (48) Radstand [mm] / Wheelbase [mm]:4500 (48) Radstand [mm] / Wheelbase [mm]:5100 (48) für Fzg. mit zul. Gesamtgewicht [t] / For vehicles with permissible total weight [t]:41 (80) Baumuster / Model:942.314/317/315 (21)	

**MERCEDES-BENZ**

AXOR 3228 - 4144		8x4/4	09.01 -
<div> <div></div> <div>8</div> </div>	<b>Lenker, Radaufhängung / Track Control Arm</b> Dreieckslenker (NKW) / A-Arm (CV) Länge [mm] / Length [mm]:622 Rohr-Ø [mm] / Pipe Ø [mm]:46 Bohrung-Ø 1 / Bohrung-Ø 2 [mm] / Bore Ø 1 / Bore Ø 2 [mm]:25/25/25 Lochabstand 1/Lochabstand 2 / Hole Pitch 1/ Hole Pitch 2:152/130/130 Molekularlager / Molecular Bearing	(3) (27) (43) (52) (22) (41) (45)	<div> <div>33738 01</div> <div>948 350 29 05</div> <div>           ® 30589 01            ® 30590 01         </div>  </div>
	4135 B 01.04 - 4140 B 01.01 - 4143 B 01.01 -	 Doppelachsaggregat / Tandem-axle Assembly Achsausführung / Axle Version:2x13t Trommelbremse / Drum Brake 1.HA / 1st RA 2.HA / 2nd RA Radstand [mm] / Wheelbase [mm]:4200 Radstand [mm] / Wheelbase [mm]:4500 Radstand [mm] / Wheelbase [mm]:5100 für Fzg. mit zul. Gesamtgewicht [t] / For vehicles with permissible total weight [t]:41 Baumuster / Model:943.314-315/317	(26) (15) (56) (10) (12) (48) (48) (80) (21)
	4135 K 01.04 - 4140 K 01.01 - 4143 K 01.01 -	 Doppelachsaggregat / Tandem-axle Assembly Achsausführung / Axle Version:2x13t Trommelbremse / Drum Brake 1.HA / 1st RA 2.HA / 2nd RA Radstand [mm] / Wheelbase [mm]:4200 Radstand [mm] / Wheelbase [mm]:4500 Radstand [mm] / Wheelbase [mm]:5100 für Fzg. mit zul. Gesamtgewicht [t] / For vehicles with permissible total weight [t]:41 Baumuster / Model:942.314-315/317	(26) (15) (56) (10) (12) (48) (48) (80) (21)
<div> <div>16</div> </div>	<b>Stange/Strebe, Stabilisator / Link Stabiliser</b> Koppelstange / Coupling Rod Länge [mm] / Length [mm]:1815 Rohr-Ø [mm] / Pipe Ø [mm]:58 nicht verstellbar / Not adjustable ohne Zubehör / without accessories	(7) (38) (43) (52) (92) (93)	<div> <div>30765 01</div> <div>000 322 03 23</div>  </div>
	3236 K 10.04 - 3240 K 10.04 - 3243 K 10.04 -	 Baumuster / Model:942.304-305/307	(21)
	3236 B 10.04 - 3240 B 10.04 - 3243 B 10.04 -	 Baumuster / Model:943.304-305	(21)
	4135 B 01.04 - 4143 B 01.01 -	 Baumuster / Model:943.314-315	(21)
	4135 K 01.04 - 4140 K 01.01 - 4143 K 01.01 -	 Baumuster / Model:942.314-315/317	(21)
	4140 B 01.01 -	 Baumuster / Model:943.314/317	(21)

Pos

















Ref.

# MERCEDES-BENZ









AXOR 3228 - 4144

09.01 -

 <b>6</b>	<b>Spurstange / Rod Assembly</b> Führungsstange / Guide Rod einseitig verstellbar / Adjustable on one side Länge [mm] / Length [mm]:1687 Konusmaß [mm] / Cone Size [mm]:32 Rohr-Ø [mm] / Pipe Ø [mm]:52 mit Zubehör / With accessories	(5) (33) (68) (43) (37) (52) (88)	<b>23990 01</b> 21971 01  11394 03	<b>949 330 16 03</b> 
	3340, 3340 S/K, 3344, 3344 S/K 4140, 4144		Achsausführung / Axle Version:739391 1.VA / 1st FA Radstand [mm] / Wheelbase [mm]:3300 Radstand [mm] / Wheelbase [mm]:4800 für Fzg. mit zul. Gesamtgewicht [t] / For vehicles with permissible total weight [t]:32 Baumuster / Model:958.471-472/478	(15) (11) (48) (48) (80) (21)
 <b>6</b>	<b>Spurstange / Rod Assembly</b> Führungsstange / Guide Rod beidseitig verstellbar / Adjustable on both sides Länge [mm] / Length [mm]:1625 Konusmaß [mm] / Cone Size [mm]:32 Rohr-Ø [mm] / Pipe Ø [mm]:52 mit Zubehör / With accessories	(5) (33) (67) (43) (37) (52) (88)	<b>23992 01</b>  11394 03  12280 03	<b>949 330 02 03</b> 
	3340, 3340 S/K, 3344, 3344 S/K 4140, 4144		Achsausführung / Axle Version:739411 für Fzg. mit zul. Gesamtgewicht [t] / For vehicles with permissible total weight [t]:32 Baumuster / Model:958.471-472/478	(15) (80) (21)
 <b>6</b>	<b>Spurstange / Rod Assembly</b> Führungsstange / Guide Rod beidseitig verstellbar / Adjustable on both sides Länge [mm] / Length [mm]:1532 Konusmaß [mm] / Cone Size [mm]:32 Rohr-Ø [mm] / Pipe Ø [mm]:50 mit Zubehör / With accessories	(5) (33) (67) (43) (37) (52) (88)	<b>23995 01</b>  11394 03  12280 03	<b>949 330 18 03</b> 
	3340, 3340 S/K, 3344, 3344 S/K 4140, 4144		Achsausführung / Axle Version:739411 für Fzg. mit zul. Gesamtgewicht [t] / For vehicles with permissible total weight [t]:32 Baumuster / Model:958.471-472/478	(15) (80) (21)
 <b>8</b>	<b>Lenker, Radaufhängung / Track Control Arm</b> Dreieckslenker (NKW) / A-Arm (CV) Länge [mm] / Length [mm]:565 Bohrung-Ø 1 / Bohrung-Ø 2 [mm] / Bore Ø 1 / Bore Ø 2 [mm]:25/25/25 Lochabstand 1/Lochabstand 2 / Hole Pitch 1/ Hole Pitch 2:130/130/152 Molekularlager / Molecular Bearing	(3) (27) (43) (22) (41) (45)	<b>23066 01</b>  24807 01  22051 01	<b>947 350 05 05</b> 
	3340, 3340 S/K, 3344, 3344 S/K 4140, 4144		1.HA / 1st RA 2.HA / 2nd RA für Fzg. mit zul. Gesamtgewicht [t] / For vehicles with permissible total weight [t]:32 Baumuster / Model:958.478	(10) (12) (80) (21)

## MERCEDES-BENZ

<b>AXOR 3228 - 4144</b>	<b>09.01 -</b>
-------------------------	----------------















 <b>8</b>	<b>Lenker, Radaufhängung / Track Control Arm</b> Dreieckslenker (NKW) / A-Arm (CV) Länge [mm] / Length [mm]:621,5 Rohr-Ø [mm] / Pipe Ø [mm]:60 Bohrung-Ø 1 / Bohrung-Ø 2 [mm] / Bore Ø 1 / Bore Ø 2 [mm]:25/23/23 Lochabstand 1/Lochabstand 2 / Hole Pitch 1/ Hole Pitch 2:152/130/130 Molekularlager / Molecular Bearing	(3) (27) (43) (52) (22) (41) (45)	<div style="float: right; text-align: right;"> <b>26031 01</b>    <b>948 350 22 05</b>  ® 28706 01  ® 28705 01 </div> 
	3340, 3340 S/K, 3344, 3344 S/K 4140, 4144	 Doppelachsaggregat / Tandem-axle Assembly Achsausführung / Axle Version:2x13t, 2x16t 1.HA / 1st RA 2.HA / 2nd RA Scheibenbremse / Disc Brake Radstand [mm] / Wheelbase [mm]:3300 Radstand [mm] / Wheelbase [mm]:4800 für Fzg. mit zul. Gesamtgewicht [t] / For vehicles with permissible total weight [t]:32 Baumuster / Model:958.478	(26) (15) (10) (12) (53) (48) (80) (21)
	3340, 3340 S/K, 3344, 3344 S/K 4140, 4144	Doppelachsaggregat / Tandem-axle Assembly Achsausführung / Axle Version:2x16t 1.HA / 1st RA 2.HA / 2nd RA Scheibenbremse / Disc Brake für Fzg. mit zul. Gesamtgewicht [t] / For vehicles with permissible total weight [t]:32 Baumuster / Model:958.471-472	(26) (15) (10) (12) (53) (80) (21)
 <b>10</b>	<b>Lenker, Radaufhängung / Track Control Arm</b> Längslenker / Trailing Arm Länge [mm] / Length [mm]:565 Bohrung-Ø 1 / Bohrung-Ø 2 [mm] / Bore Ø 1 / Bore Ø 2 [mm]:21/21 Lochabstand 1/Lochabstand 2 / Hole Pitch 1/ Hole Pitch 2:152/152 Rohr-Ø [mm] / Pipe Ø [mm]:52 nicht verstellbar / Not adjustable Molekularlager / Molecular Bearing	(3) (44) (43) (22) (41) (52) (92) (45)	<div style="float: right; text-align: right;"> <b>29461 01</b>    <b>948 350 24 05</b>  ® 25158 01 </div> 
	3340, 3340 S/K, 3344, 3344 S/K 4140, 4144	 Doppelachsaggregat / Tandem-axle Assembly 1.HA / 1st RA 2.HA / 2nd RA Radstand [mm] / Wheelbase [mm]:3300 Radstand [mm] / Wheelbase [mm]:4800 für Fzg. mit zul. Gesamtgewicht [t] / For vehicles with permissible total weight [t]:32 Baumuster / Model:958.471-472/478	(26) (10) (12) (48) (48) (80) (21)
 <b>8</b>	<b>Lenker, Radaufhängung / Track Control Arm</b> Dreieckslenker (NKW) / A-Arm (CV) Länge [mm] / Length [mm]:621,5 Rohr-Ø [mm] / Pipe Ø [mm]:60 Bohrung-Ø 1 / Bohrung-Ø 2 [mm] / Bore Ø 1 / Bore Ø 2 [mm]:25/23/23 Lochabstand 1/Lochabstand 2 / Hole Pitch 1/ Hole Pitch 2:152/130/130 Molekularlager / Molecular Bearing	(3) (27) (43) (52) (22) (41) (45)	<div style="float: right; text-align: right;"> <b>33736 01</b>    <b>948 350 27 05</b>  ® 28706 01  ® 28705 01 </div> 
	3340, 3340 S/K, 3344, 3344 S/K	Doppelachsaggregat / Tandem-axle Assembly Achsausführung / Axle Version:2x16t 1.HA / 1st RA 2.HA / 2nd RA Trommelbremse / Drum Brake für Fzg. mit zul. Gesamtgewicht [t] / For vehicles with permissible total weight [t]:32 Baumuster / Model:958.471-472/478	(26) (15) (10) (12) (56) (80) (21)
	4140, 4144	 Doppelachsaggregat / Tandem-axle Assembly Achsausführung / Axle Version:2x16t 1.HA / 1st RA 2.HA / 2nd RA Trommelbremse / Drum Brake für Fzg. mit zul. Gesamtgewicht [t] / For vehicles with permissible total weight [t]:32 Baumuster / Model:958.471-472/478	(26) (15) (10) (12) (56) (80) (21)

Pos













Ref.

# MERCEDES-BENZ

ECONIC		4x2	03.98 -		
 12	<b>Lenker, Radaufhängung / Track Control Arm</b> Längslenker / Trailing Arm Länge [mm] / Length [mm]:754 Lochabstand 1/Lochabstand 2 / Hole Pitch 1/ Hole Pitch 2:100 Lochanzahl / Number of Holes:3 Bohrung-Ø 1 / Bohrung-Ø 2 [mm] / Bore Ø 1 / Bore Ø 2 [mm]:17/17 Bohrung-Ø [mm] / Bore Ø [mm]:24,2 Rohr-Ø [mm] / Pipe Ø [mm]:40	(3) (44) (43) (41) (42) (22) (25) (52)		<b>22053 01</b> 941 330 00 11 ® 22090 01 ® 30610 01 	
	1823 LL 03.98 - 1828 LL 03.98 -		 1.VA / 1st FA Baumuster / Model:957.540/542/542-543/545	(11) (21)	
	1824 LL 1828 NGT 1829 LL		 1.VA / 1st FA Radstand [mm] / Wheelbase [mm]:4200 Achsauführung / Axle Version:4x2 Baumuster / Model:957.582	(11) (48) (15) (21)	
	1833 LL		 1.VA / 1st FA Radstand [mm] / Wheelbase [mm]:4200 Baumuster / Model:957.582	(11) (48) (21)	
 19	<b>Lenker, Radaufhängung / Track Control Arm</b> Querlenker / Wishbone Länge [mm] / Length [mm]:845 Rohr-Ø [mm] / Pipe Ø [mm]:62 Bohrung-Ø 1 / Bohrung-Ø 2 [mm] / Bore Ø 1 / Bore Ø 2 [mm]:17/17 Lochabstand 1/Lochabstand 2 / Hole Pitch 1/ Hole Pitch 2:100/100	(3) (47) (43) (52) (22) (41)		<b>22092 01</b> 941 330 00 07 ® 22090 01 	
	1823 LL 03.98 - 1828 LL 03.98 -		 1.VA / 1st FA Baumuster / Model:957.540-543/545	(11) (21)	
 6	<b>Spurstange / Rod Assembly</b> Führungsstange / Guide Rod einseitig verstellbar / Adjustable on one side Länge [mm] / Length [mm]:1735 Konusmaß [mm] / Cone Size [mm]:32 Rohr-Ø [mm] / Pipe Ø [mm]:62 mit Zubehör / With accessories	(5) (33) (68) (43) (37) (52) (88)		<b>21411 01</b> 945 330 00 03 ▲ 24445 01 21971 01 	
	1823 LL 03.98 - 1828 LL 03.98 -		Achsauführung / Axle Version:739520 Baumuster / Model:957.540-543/545	(15) (21)	
 6	<b>Spurstange / Rod Assembly</b> Führungsstange / Guide Rod beidseitig verstellbar / Adjustable on both sides Länge [mm] / Length [mm]:1465 Konusmaß [mm] / Cone Size [mm]:32 Rohr-Ø [mm] / Pipe Ø [mm]:40 mit Zubehör / With accessories	(5) (33) (67) (43) (37) (52) (88)		<b>23989 01</b> 945 330 02 03 ▲ 11394 03 ▲ 12280 03 	
	1823 LL 03.98 - 1828 LL 03.98 -		Achsauführung / Axle Version:739520 Baumuster / Model:957.540-543/545	(15) (21)	
	1824 LL 1828 NGT 1829 LL		Achsauführung / Axle Version:739520 Baumuster / Model:957.582	(15) (21)	
	1833 LL		Achsauführung / Axle Version:739520 Baumuster / Model:957.582	(15) (21)	
 3	<b>Lenkstange / Centre Rod Assembly</b> Schubstange / Push Rod nicht verstellbar / Not adjustable Länge [mm] / Length [mm]:385 Konusmaß [mm] / Cone Size [mm]:32 Konusmaß [mm] / Cone Size [mm]:30 Rohr-Ø [mm] / Pipe Ø [mm]:36 mit Zubehör / With accessories	(4) (55) (92) (43) (37) (37) (52) (88)		<b>24135 01</b> 957 460 00 05 	
	1823 LL 03.98 - 1828 LL 03.98 -		am Zwischenhebel / At the intermediate lever Lenkstockhebel zum Zwischenhebel / Pitman Arm to 1st control arm Baumuster / Model:957.540-543/545	(66) (39) (21)	

# MERCEDES-BENZ













ECONIC		4x2	03.98 -		
 <div>3</div>	<b>Lenkstange / Centre Rod Assembly</b> Schubstange / Push Rod nicht verstellbar / Not adjustable Länge [mm] / Length [mm]:387 Konusmaß [mm] / Cone Size [mm]:32 Rohr-Ø [mm] / Pipe Ø [mm]:36 mit Zubehör / With accessories	(4) (55) (92) (43) (37) (52) (88)	<div> <b>30663 01</b> <b>957 460 04 05</b>  </div>		
	1823 LL 03.98 - 1828 LL 03.98 -	am Zwischenhebel / At the intermediate lever Lenkstockhebel zum Zwischenhebel / Pitman Arm to 1st control arm Chass. 207575-> Baumuster / Model:957.540-543/545 für Links-/Rechtslenker / For left-/right-hand traffic			(66) (39) (21) (82)
 <div>8</div>	<b>Lenker, Radaufhängung / Track Control Arm</b> Dreieckslenker (NKW) / A-Arm (CV) Länge [mm] / Length [mm]:622 Rohr-Ø [mm] / Pipe Ø [mm]:46 Bohrung-Ø 1 / Bohrung-Ø 2 [mm] / Bore Ø 1 / Bore Ø 2 [mm]:25/25/25 Lochabstand 1/Lochabstand 2 / Hole Pitch 1/ Hole Pitch 2:152/130/130 Molekularlager / Molecular Bearing	(3) (27) (43) (52) (22) (41) (45)	<div> <b>21168 01</b> <b>942 350 10 05</b>  </div> <div>           ® 30587 01            ® 30589 01         </div>		
	1823 LL 03.98 - 1828 LL 03.98 -	 1.HA / 1st RA Chass. V207575-> Radstand von [mm] / Wheelbase from [mm]:3450 Radstand bis [mm] / Wheelbase to [mm]:5100 Baumuster / Model:957.540-543/545			(10) (50) (49) (21)
	1824 LL	 1.HA / 1st RA Chass. V207575-> Radstand [mm] / Wheelbase [mm]:4200 Achsausführung / Axle Version:4x2 Baumuster / Model:957.582			(10) (48) (15) (21)
	1828 NGT 1829 LL 1833 LL	 1.HA / 1st RA Chass. V207575->			(10)
 <div>8</div>	<b>Lenker, Radaufhängung / Track Control Arm</b> Dreieckslenker (NKW) / A-Arm (CV) Länge [mm] / Length [mm]:622 Rohr-Ø [mm] / Pipe Ø [mm]:46 Bohrung-Ø 1 / Bohrung-Ø 2 [mm] / Bore Ø 1 / Bore Ø 2 [mm]:23/23/25 Lochabstand 1/Lochabstand 2 / Hole Pitch 1/ Hole Pitch 2:130/130/152 Molekularlager / Molecular Bearing	(3) (27) (43) (52) (22) (41) (45)	<div> <b>23065 01</b> <b>942 350 11 05</b>  </div> <div>           ® 30586 01            ® 23841 01         </div>		
	1823 LL 03.98 - 1828 LL 03.98 -	Baumuster / Model:957.540-543/545			(21)
	<b>Lenkstange / Centre Rod Assembly</b> Schubstange / Push Rod einseitig verstellbar / Adjustable on one side Länge [mm] / Length [mm]:880 Konusmaß [mm] / Cone Size [mm]:32 Rohr-Ø [mm] / Pipe Ø [mm]:50 mit Zubehör / With accessories	(4) (55) (68) (43) (37) (52) (88)	<div> <b>31144 01</b> <b>957 460 05 05</b>  </div> <div>  11394 03         </div>		
	1823 LL 03.98 - 1828 LL 03.98 -	<div> <b>LHD</b>            Zwischenhebel zur Vorderachse / Control arm to front axle            Chass. 207575-&gt;            Baumuster / Model:957.540-543/545         </div>			(61) (2)

Pos











Ref.

# MERCEDES-BENZ

ECONIC		6x2/4	03.98 -		
 12	<b>Lenker, Radaufhängung / Track Control Arm</b> Längslenker / Trailing Arm Länge [mm] / Length [mm]:754 Lochabstand 1/Lochabstand 2 / Hole Pitch 1/ Hole Pitch 2:100 Lochanzahl / Number of Holes:3 Bohrung-Ø 1 / Bohrung-Ø 2 [mm] / Bore Ø 1 / Bore Ø 2 [mm]:17/17 Bohrung-Ø [mm] / Bore Ø [mm]:24,2 Rohr-Ø [mm] / Pipe Ø [mm]:40	(3) (44) (43) (41) (42) (22) (25) (52)		<b>22053 01</b> 941 330 00 11 ® 22090 01 ® 30610 01 	
	2628 NGT 2629 LL 2633 LL		 1.VA / 1st FA für Fzg. mit zul. Gesamtgewicht [t] / For vehicles with permissible total weight [t]:26 Baumuster / Model:957.660-664	(11) (80) (21)	
 19	<b>Lenker, Radaufhängung / Track Control Arm</b> Querlenker / Wishbone Länge [mm] / Length [mm]:845 Rohr-Ø [mm] / Pipe Ø [mm]:62 Bohrung-Ø 1 / Bohrung-Ø 2 [mm] / Bore Ø 1 / Bore Ø 2 [mm]:17/17 Lochabstand 1/Lochabstand 2 / Hole Pitch 1/ Hole Pitch 2:100/100	(3) (47) (43) (52) (22) (41)		<b>22092 01</b> 941 330 00 07 ® 22090 01 	
	2628 NGT 2629 LL 2633 LL		 1.VA / 1st FA für Fzg. mit zul. Gesamtgewicht [t] / For vehicles with permissible total weight [t]:26 Baumuster / Model:957.660-664	(11) (80) (21)	
 6	<b>Spurstange / Rod Assembly</b> Führungsstange / Guide Rod einseitig verstellbar / Adjustable on one side Länge [mm] / Length [mm]:1735 Konusmaß [mm] / Cone Size [mm]:32 Rohr-Ø [mm] / Pipe Ø [mm]:62 mit Zubehör / With accessories	(5) (33) (68) (43) (37) (52) (88)		<b>21411 01</b> 945 330 00 03 ▲ 24445 01 21971 01 	
	2628 LL, 6x2/4	03.98 -	Achsausführung / Axle Version:739520 für Fzg. mit zul. Gesamtgewicht [t] / For vehicles with permissible total weight [t]:26 Baumuster / Model:957.653-654/656-657/660-664	(15) (80) (21)	
 6	<b>Spurstange / Rod Assembly</b> Führungsstange / Guide Rod beidseitig verstellbar / Adjustable on both sides Länge [mm] / Length [mm]:1465 Konusmaß [mm] / Cone Size [mm]:32 Rohr-Ø [mm] / Pipe Ø [mm]:40 mit Zubehör / With accessories	(5) (33) (67) (43) (37) (52) (88)		<b>23989 01</b> 945 330 02 03 ▲ 11394 03 ▲ 12280 03 	
	2628 LL, 6x2/4	03.98 -	Achsausführung / Axle Version:739520 für Fzg. mit zul. Gesamtgewicht [t] / For vehicles with permissible total weight [t]:26 Baumuster / Model:957.653-654/656-657/661-664	(15) (80) (21)	
	2628 NGT 2629 LL 2633 LL		Achsausführung / Axle Version:739520 für Fzg. mit zul. Gesamtgewicht [t] / For vehicles with permissible total weight [t]:26 Baumuster / Model:957.660	(15) (80) (21)	
 3	<b>Lenkstange / Centre Rod Assembly</b> Schubstange / Push Rod nicht verstellbar / Not adjustable Länge [mm] / Length [mm]:385 Konusmaß [mm] / Cone Size [mm]:32 Konusmaß [mm] / Cone Size [mm]:30 Rohr-Ø [mm] / Pipe Ø [mm]:36 mit Zubehör / With accessories	(4) (55) (92) (43) (37) (37) (52) (88)		<b>24135 01</b> 957 460 00 05 	
	2628 NGT 2629 LL 2633 LL		am Zwischenhebel / At the intermediate lever Lenkstockhebel zum Zwischenhebel / Pitman Arm to 1st control arm für Fzg. mit zul. Gesamtgewicht [t] / For vehicles with permissible total weight [t]:26 Baumuster / Model:957.660-664	(66) (39) (80) (21)	

## MERCEDES-BENZ

<b>ECONIC</b>	<b>6x2/4</b>	<b>03.98 -</b>	
---------------	--------------	----------------	--



	<b>3</b>	<b>Lenkstange / Centre Rod Assembly</b> Schubstange / Push Rod nicht verstellbar / Not adjustable Länge [mm] / Length [mm]:387 Konusmaß [mm] / Cone Size [mm]:32 Rohr-Ø [mm] / Pipe Ø [mm]:36 mit Zubehör / With accessories	(4) (55) (92) (43) (37) (52) (88)	<b>30663 01      957 460 04 05</b> 
		2628 NGT 2629 LL 2633 LL		am Zwischenhebel / At the intermediate lever Lenkstockhebel zum Zwischenhebel / Pitman Arm to 1st control arm Chass. 207575-> für Fzg. mit zul. Gesamtgewicht [t] / For vehicles with permissible total weight [t]:26 Baumuster / Model:957.660-664 für Links-/Rechtslenker / For left-/right-hand traffic
	<b>8</b>	<b>Lenker, Radaufhängung / Track Control Arm</b> Dreieckslenker (NKW) / A-Arm (CV) Länge [mm] / Length [mm]:622 Rohr-Ø [mm] / Pipe Ø [mm]:46 Bohrung-Ø 1 / Bohrung-Ø 2 [mm] / Bore Ø 1 / Bore Ø 2 [mm]:25/25/25 Lochabstand 1/Lochabstand 2 / Hole Pitch 1/ Hole Pitch 2:152/130/130 Molekularlager / Molecular Bearing	(3) (27) (43) (52) (22) (41) (45)	<b>21168 01      942 350 10 05</b> ® 30587 01 ® 30589 01 
		2628 LL, 6x2/4	03.98 -	 1.HA / 1st RA Chass. V207575-> Radstand von [mm] / Wheelbase from [mm]:3450 Radstand bis [mm] / Wheelbase to [mm]:4800 für Fzg. mit zul. Gesamtgewicht [t] / For vehicles with permissible total weight [t]:32 Baumuster / Model:957.660-664
		2628 LL, 6x2/4	03.98 -	 1.HA / 1st RA Chass. V207575-> Radstand [mm] / Wheelbase [mm]:3150 Radstand [mm] / Wheelbase [mm]:3450 Radstand [mm] / Wheelbase [mm]:3900 Radstand [mm] / Wheelbase [mm]:4200 für Fzg. mit zul. Gesamtgewicht [t] / For vehicles with permissible total weight [t]:32 Baumuster / Model:957.653-654/656-657
		2628 NGT 2629 LL 2633 LL		 1.HA / 1st RA Chass. V207575-> Radstand von [mm] / Wheelbase from [mm]:3450 Radstand bis [mm] / Wheelbase to [mm]:4800 für Fzg. mit zul. Gesamtgewicht [t] / For vehicles with permissible total weight [t]:32 Baumuster / Model:957.660-664
	<b>8</b>	<b>Lenker, Radaufhängung / Track Control Arm</b> Dreieckslenker (NKW) / A-Arm (CV) Länge [mm] / Length [mm]:622 Rohr-Ø [mm] / Pipe Ø [mm]:46 Bohrung-Ø 1 / Bohrung-Ø 2 [mm] / Bore Ø 1 / Bore Ø 2 [mm]:23/23/25 Lochabstand 1/Lochabstand 2 / Hole Pitch 1/ Hole Pitch 2:130/130/152 Molekularlager / Molecular Bearing	(3) (27) (43) (52) (22) (41) (45)	<b>23065 01      942 350 11 05</b> ® 30586 01 ® 23841 01 
		2628 NGT 2629 LL 2633 LL		1.HA / 1st RA 2.HA / 2nd RA für Fzg. mit zul. Gesamtgewicht [t] / For vehicles with permissible total weight [t]:26 Baumuster / Model:957.660-664

Pos















Ref.

# MERCEDES-BENZ

ECONIC		6x2/4	03.98 -		
	<b>Spurstange / Rod Assembly</b>	(5)	<b>23038 01 957 460 02 05</b>		
	Schubstange / Push Rod	(55)			
	am Lenkzylinder / At steering cylinder	(65)			
	Länge [mm] / Length [mm]:514	(43)			
	Konusmaß [mm] / Cone Size [mm]:32	(37)			
	Rohr-Ø [mm] / Pipe Ø [mm]:38	(52)			
	verstellbar / Adjustable	(95)			
	2628 LL, 6x2/4	03.98 -			
			Vorlaufachse / Leading Axle	(58)	
			Achsausführung / Axle Version:739520	(15)	
		Chass. V207575->			
		Radstand [mm] / Wheelbase [mm]:3150	(48)		
		Radstand [mm] / Wheelbase [mm]:3450	(48)		
		Radstand [mm] / Wheelbase [mm]:3900	(48)		
		Radstand [mm] / Wheelbase [mm]:4200	(48)		
		für Fzg. mit zul. Gesamtgewicht [t] / For vehicles with permissible total weight [t]:32	(80)		
		Baumuster / Model:957.653-654/656-657	(21)		
		2628 LL, 6x2/4	03.98 -		
		Schleppachse / trailing axle	(54)		
		Achsausführung / Axle Version:739520	(15)		
		Chass. V207575->			
		Radstand von [mm] / Wheelbase from [mm]:3450	(50)		
		Radstand bis [mm] / Wheelbase to [mm]:4800	(49)		
		für Fzg. mit zul. Gesamtgewicht [t] / For vehicles with permissible total weight [t]:32	(80)		
		Baumuster / Model:957.660-664	(21)		
	<b>Lenkstange / Centre Rod Assembly</b>	(4)	<b>31144 01 957 460 05 05</b>		
	Schubstange / Push Rod	(55)			
	einseitig verstellbar / Adjustable on one side	(68)			
	Länge [mm] / Length [mm]:880	(43)			
	Konusmaß [mm] / Cone Size [mm]:32	(37)			
	Rohr-Ø [mm] / Pipe Ø [mm]:50	(52)			
	mit Zubehör / With accessories	(88)			
	2628 NGT				
	2629 LL				
	2633 LL				
					
		<b>LHD</b>			
		Zwischenhebel zur Vorderachse / Control arm to front axle	(61)		
		Chass. 207575->			
		für Fzg. mit zul. Gesamtgewicht [t] / For vehicles with permissible total weight [t]:26	(80)		
		Baumuster / Model:957.660-664	(21)		

## MERCEDES-BENZ





ECONIC		6x4	03.98 -		
 <b>12</b>	<b>Lenker, Radaufhängung / Track Control Arm</b> Längslenker / Trailing Arm Länge [mm] / Length [mm]:754 Lochabstand 1/Lochabstand 2 / Hole Pitch 1/ Hole Pitch 2:100 Lochanzahl / Number of Holes:3 Bohrung-Ø 1 / Bohrung-Ø 2 [mm] / Bore Ø 1 / Bore Ø 2 [mm]:17/17 Bohrung-Ø [mm] / Bore Ø [mm]:24,2 Rohr-Ø [mm] / Pipe Ø [mm]:40	(3) (44) (43) (41) (42) (22) (25) (52)		<b>22053 01</b> <b>941 330 00 11</b> ® 22090 01 ® 30610 01	
				 1.VA / 1st FA für Fzg. mit zul. Gesamtgewicht [t] / For vehicles with permissible total weight [t]:26 Baumuster / Model:957.681-682	
 <b>19</b>	<b>Lenker, Radaufhängung / Track Control Arm</b> Querlenker / Wishbone Länge [mm] / Length [mm]:845 Rohr-Ø [mm] / Pipe Ø [mm]:62 Bohrung-Ø 1 / Bohrung-Ø 2 [mm] / Bore Ø 1 / Bore Ø 2 [mm]:17/17 Lochabstand 1/Lochabstand 2 / Hole Pitch 1/ Hole Pitch 2:100/100	(3) (47) (43) (52) (22) (41)		<b>22092 01</b> <b>941 330 00 07</b> ® 22090 01	
				 1.VA / 1st FA für Fzg. mit zul. Gesamtgewicht [t] / For vehicles with permissible total weight [t]:26 Baumuster / Model:957.681-682	
 <b>3</b>	<b>Lenkstange / Centre Rod Assembly</b> Schubstange / Push Rod nicht verstellbar / Not adjustable Länge [mm] / Length [mm]:385 Konusmaß [mm] / Cone Size [mm]:32 Konusmaß [mm] / Cone Size [mm]:30 Rohr-Ø [mm] / Pipe Ø [mm]:36 mit Zubehör / With accessories	(4) (55) (92) (43) (37) (37) (52) (88)		<b>24135 01</b> <b>957 460 00 05</b>	
				am Zwischenhebel / At the intermediate lever Lenkstockhebel zum Zwischenhebel / Pitman Arm to 1st control arm für Fzg. mit zul. Gesamtgewicht [t] / For vehicles with permissible total weight [t]:26 Baumuster / Model:957.681-682	
 <b>3</b>	<b>Lenkstange / Centre Rod Assembly</b> Schubstange / Push Rod nicht verstellbar / Not adjustable Länge [mm] / Length [mm]:387 Konusmaß [mm] / Cone Size [mm]:32 Rohr-Ø [mm] / Pipe Ø [mm]:36 mit Zubehör / With accessories	(4) (55) (92) (43) (37) (52) (88)		<b>30663 01</b> <b>957 460 04 05</b>	
				am Zwischenhebel / At the intermediate lever Lenkstockhebel zum Zwischenhebel / Pitman Arm to 1st control arm Chass. 207575-> für Fzg. mit zul. Gesamtgewicht [t] / For vehicles with permissible total weight [t]:26 Baumuster / Model:957.681-682 für Links-/Rechtslenker / For left-/right-hand traffic	
 <b>8</b>	<b>Lenker, Radaufhängung / Track Control Arm</b> Dreieckslenker (NKW) / A-Arm (CV) Länge [mm] / Length [mm]:622 Rohr-Ø [mm] / Pipe Ø [mm]:46 Bohrung-Ø 1 / Bohrung-Ø 2 [mm] / Bore Ø 1 / Bore Ø 2 [mm]:25/25/25 Lochabstand 1/Lochabstand 2 / Hole Pitch 1/ Hole Pitch 2:152/130/130 Molekularlager / Molecular Bearing	(3) (27) (43) (52) (22) (41) (45)		<b>21168 01</b> <b>942 350 10 05</b> ® 30587 01 ® 30589 01	
				 1.HA / 1st RA Chass. V207575-> Radstand [mm] / Wheelbase [mm]:3900 Radstand [mm] / Wheelbase [mm]:4200 für Fzg. mit zul. Gesamtgewicht [t] / For vehicles with permissible total weight [t]:26 Baumuster / Model:957.681-682	

Pos















Ref.

## MERCEDES-BENZ

ECONIC		6x4	03.98 -		
 8	<b>Lenker, Radaufhängung / Track Control Arm</b> Dreieckslenker (NKW) / A-Arm (CV) Länge [mm] / Length [mm]:622 Rohr-Ø [mm] / Pipe Ø [mm]:46 Bohrung-Ø 1 / Bohrung-Ø 2 [mm] / Bore Ø 1 / Bore Ø 2 [mm]:23/23/25 Lochabstand 1/Lochabstand 2 / Hole Pitch 1/ Hole Pitch 2:130/130/152 Molekularlager / Molecular Bearing	(3) (27) (43) (52) (22) (41) (45)		<b>23065 01</b> ® 30586 01 ® 23841 01	<b>942 350 11 05</b> 
	2628 LL, 6x4	01.98 -	 Vorlaufachse / Leading Axle Schleppachse / trailing axle Achsausführung / Axle Version:8x4/4 Baumuster / Model:957.681-682		(58) (54) (15) (21)
	<b>Lenkstange / Centre Rod Assembly</b> Schubstange / Push Rod einseitig verstellbar / Adjustable on one side Länge [mm] / Length [mm]:880 Konusmaß [mm] / Cone Size [mm]:32 Rohr-Ø [mm] / Pipe Ø [mm]:50 mit Zubehör / With accessories	(4) (55) (68) (43) (37) (52) (88)		<b>31144 01</b> 11394 03	<b>957 460 05 05</b> 
	2628 LL, 6x4	01.98 -	<b>LHD</b> Zwischenhebel zur Vorderachse / Control arm to front axle Chass. 207575-> für Fzg. mit zul. Gesamtgewicht [t] / For vehicles with permissible total weight [t]:26 Baumuster / Model:957.681-682		(61) (80) (21)



## MERCEDES-BENZ

ECONIC		8x4/4	03.98 -		
 <b>19</b>	<b>Lenker, Radaufhängung / Track Control Arm</b> Querlenker / Wishbone Länge [mm] / Length [mm]:845 Rohr-Ø [mm] / Pipe Ø [mm]:62 Bohrung-Ø 1 / Bohrung-Ø 2 [mm] / Bore Ø 1 / Bore Ø 2 [mm]:17/17 Lochabstand 1/Lochabstand 2 / Hole Pitch 1/ Hole Pitch 2:100/100	(3) (47) (43) (52) (22) (41)		<b>22092 01</b> <b>941 330 00 07</b> ® 22090 01 	
	3233 L		 1.VA / 1st FA Radstand [mm] / Wheelbase [mm]:4200 für Fzg. mit zul. Gesamtgewicht [t] / For vehicles with permissible total weight [t]:32 Baumuster / Model:957.382	(11) (48) (80) (21)	
 <b>6</b>	<b>Spurstange / Rod Assembly</b> Führungsstange / Guide Rod einseitig verstellbar / Adjustable on one side Länge [mm] / Length [mm]:1735 Konusmaß [mm] / Cone Size [mm]:32 Rohr-Ø [mm] / Pipe Ø [mm]:62 mit Zubehör / With accessories	(5) (33) (68) (43) (37) (52) (88)		<b>21411 01</b> <b>945 330 00 03</b> ▲ 24445 01 ▲ 21971 01 	
	3233 L		Achsausführung / Axle Version:739520 für Fzg. mit zul. Gesamtgewicht [t] / For vehicles with permissible total weight [t]:32 Baumuster / Model:957.382	(15) (80) (21)	
 <b>6</b>	<b>Spurstange / Rod Assembly</b> Führungsstange / Guide Rod beidseitig verstellbar / Adjustable on both sides Länge [mm] / Length [mm]:1465 Konusmaß [mm] / Cone Size [mm]:32 Rohr-Ø [mm] / Pipe Ø [mm]:40 mit Zubehör / With accessories	(5) (33) (67) (43) (37) (52) (88)		<b>23989 01</b> <b>945 330 02 03</b> ▲ 11394 03 ▲ 12280 03 	
	3233 L		Achsausführung / Axle Version:739520 für Fzg. mit zul. Gesamtgewicht [t] / For vehicles with permissible total weight [t]:32 Baumuster / Model:957.382	(15) (80) (21)	
 <b>3</b>	<b>Lenkstange / Centre Rod Assembly</b> Schubstange / Push Rod nicht verstellbar / Not adjustable Länge [mm] / Length [mm]:387 Konusmaß [mm] / Cone Size [mm]:32 Rohr-Ø [mm] / Pipe Ø [mm]:36 mit Zubehör / With accessories	(4) (55) (92) (43) (37) (52) (88)		<b>30663 01</b> <b>957 460 04 05</b> 	
	3233 L		am Zwischenhebel / At the intermediate lever Lenkstockhebel zum Zwischenhebel / Pitman Arm to 1st control arm Chass. 207575-> Radstand [mm] / Wheelbase [mm]:4200 für Fzg. mit zul. Gesamtgewicht [t] / For vehicles with permissible total weight [t]:32 Baumuster / Model:957.382 für Links-/Rechtslenker / For left-/right-hand traffic	(66) (39) (48) (80) (21) (82)	
 <b>8</b>	<b>Lenker, Radaufhängung / Track Control Arm</b> Dreieckslenker (NKW) / A-Arm (CV) Länge [mm] / Length [mm]:622 Rohr-Ø [mm] / Pipe Ø [mm]:46 Bohrung-Ø 1 / Bohrung-Ø 2 [mm] / Bore Ø 1 / Bore Ø 2 [mm]:25/25/25 Lochabstand 1/Lochabstand 2 / Hole Pitch 1/ Hole Pitch 2:152/130/130 Molekularlager / Molecular Bearing	(3) (27) (43) (52) (22) (41) (45)		<b>21168 01</b> <b>942 350 10 05</b> ® 30587 01 ® 30589 01 	
	3233 L		 1.HA / 1st RA 2.HA / 2nd RA Chass. V207575-> Radstand [mm] / Wheelbase [mm]:3750 für Fzg. mit zul. Gesamtgewicht [t] / For vehicles with permissible total weight [t]:32 Baumuster / Model:957.382	(10) (12) (48) (80) (21)	



Pos					Ref.
-----	---	---	---	---	------

## MERCEDES-BENZ

ECONIC	8x4/4	03.98 -
--------	-------	---------

	<b>Spurstange / Rod Assembly</b> Schubstange / Push Rod am Lenkzylinder / At steering cylinder Länge [mm] / Length [mm]:514 Konusmaß [mm] / Cone Size [mm]:32 Rohr-Ø [mm] / Pipe Ø [mm]:38 verstellbar / Adjustable	(5) (55) (65) (43) (37) (52) (95)	<b>23038 01</b> <b>957 460 02 05</b>
	3233 L	Vorlaufachse / Leading Axle Achsausführung / Axle Version:739520 Chass. V207575-> Radstand [mm] / Wheelbase [mm]:3750 für Fzg. mit zul. Gesamtgewicht [t] / For vehicles with permissible total weight [t]:32 Baumuster / Model:957.382	(58) (15)  (48) (80)  (21)
	<b>Lenkstange / Centre Rod Assembly</b> Schubstange / Push Rod einseitig verstellbar / Adjustable on one side Länge [mm] / Length [mm]:880 Konusmaß [mm] / Cone Size [mm]:32 Rohr-Ø [mm] / Pipe Ø [mm]:50 mit Zubehör / With accessories	(4) (55) (68) (43) (37) (52) (88)	<b>31144 01</b> <b>957 460 05 05</b> 
	3233 L	<b>LHD</b> Zwischenhebel zur Vorderachse / Control arm to front axle Chass. 207575-> Radstand [mm] / Wheelbase [mm]:4200 für Fzg. mit zul. Gesamtgewicht [t] / For vehicles with permissible total weight [t]:32 Baumuster / Model:957.382	(61)  (48) (80)  (21)

SPRINTER (905)	4x2	01.95 -
----------------	-----	---------















	<b>Trag-/Führungsgelenk / Ball Joint</b> Durchmesser 1/Durchmesser 2 [mm] / Diameter 1/ Diameter 2 [mm]:45,2 / 62 Konusmaß [mm] / Cone Size [mm]:26	(8) (28)  (37)	<b>18875 03</b> <b>901 333 12 27</b> 
	616 CDI, Pritsche/Fahrgestell    04.01 - 616 CDI, Kipper    04.01 -		 Achsausführung / Axle Version:730.606

# MERCEDES-BENZ

**SPRINTER 2-t**

**01.95 - 05.06**

### Kasten/Box/Furgón/Van (901, 902)

	<b>Spurstange / Rod Assembly</b> mit Zubehör / With accessories nicht für Felgengröße [Zoll] / not for rim size [inches]:16 nicht für Tiefbettfelge / not for well base rim	(5) (88) (90) (91)		<b>27756 01</b> <b>901 460 02 05</b> 
	214      02.95 - 05.06 214 NGT      04.00 - 05.06 208 CDI      04.00 - 05.06 208 D, 58 kW      02.95 - 04.00 208 D, 60 kW      10.96 - 04.00 210 D      01.97 - 04.00 211 CDI      04.00 - 05.06 212 D      02.95 - 04.00 213 CDI      04.00 - 05.06 216 CDI      04.00 - 05.06			
	<b>Axialgelenk, Spurstange / Inner Tie Rod</b> mit Zubehör / With accessories nicht für Felgengröße [Zoll] / not for rim size [inches]:16	(1) (88) (90)		<b>18876 02</b> <b>901 460 04 55</b> 
	214      02.95 - 05.06 214 NGT      04.00 - 05.06 208 CDI      04.00 - 05.06 208 D, 58 kW      02.95 - 04.00 208 D, 60 kW      10.96 - 04.00 210 D      01.97 - 04.00 211 CDI      04.00 - 05.06 212 D      02.95 - 04.00 213 CDI      04.00 - 05.06 216 CDI      04.00 - 05.06			
	<b>Spurstangenkopf / Tie Rod End</b> mit Zubehör / With accessories nicht für Felgengröße [Zoll] / not for rim size [inches]:16	(6) (88) (90)		<b>19719 02</b> <b>901 460 01 48</b> 
	214      02.95 - 05.06 214 NGT      04.00 - 05.06 208 CDI      04.00 - 05.06 208 D, 58 kW      02.95 - 04.00 208 D, 60 kW      10.96 - 04.00 210 D      01.97 - 04.00 211 CDI      04.00 - 05.06 212 D      02.95 - 04.00 213 CDI      04.00 - 05.06 216 CDI      04.00 - 05.06			
	<b>Stange/Strebe, Stabilisator / Link Stabiliser</b> Koppelstange / Coupling Rod	(7) (38)		<b>25800 01</b> <b>901 320 02 89</b> 
	214      02.95 - 05.06 214 NGT      04.00 - 05.06 208 CDI      04.00 - 05.06 208 D, 58 kW      02.95 - 04.00 208 D, 60 kW      10.96 - 04.00 210 D      01.97 - 04.00 211 CDI      04.00 - 05.06 212 D      02.95 - 04.00 213 CDI      04.00 - 05.06 216 CDI      04.00 - 05.06			
	<b>Stange/Strebe, Stabilisator / Link Stabiliser</b> Koppelstange / Coupling Rod	(7) (38)		<b>25801 01</b> <b>901 320 03 89</b> 
	214      02.95 - 05.06 214 NGT      04.00 - 05.06 208 CDI      04.00 - 05.06 208 D, 58 kW      02.95 - 04.00 208 D, 60 kW      10.96 - 04.00 210 D      01.97 - 04.00 211 CDI      04.00 - 05.06 212 D      02.95 - 04.00 213 CDI      04.00 - 05.06 216 CDI      04.00 - 05.06			





Pos					Ref.
-----	---	---	---	---	------

## MERCEDES-BENZ

SPRINTER 2-t









01.95 - 05.06

Kasten/Box/Furgón/Van (901, 902)

	<b>Stange/Strebe, Stabilisator / Link Stabiliser</b> Koppelstange / Coupling Rod		(7) (38)		<b>25802 01</b> <b>901 320 00 89</b>	
	214	02.95 - 05.06				
	214 NGT	04.00 - 05.06				
	208 CDI	04.00 - 05.06				
	208 D, 58 kW	02.95 - 04.00				
	208 D, 60 kW	10.96 - 04.00				
	210 D	01.97 - 04.00				
	211 CDI	04.00 - 05.06				
	212 D	02.95 - 04.00				
	213 CDI	04.00 - 05.06				
	216 CDI	04.00 - 05.06				
	<b>Trag-/Führungsgelenk / Ball Joint</b> Durchmesser 1/Durchmesser 2 [mm] / Diameter 1/ Diameter 2 [mm]:45,2 / 62 Konusmaß [mm] / Cone Size [mm]:26		(8) (28)		<b>18875 03</b> <b>901 333 12 27</b>	
	214	02.95 - 05.06				
	214 NGT	04.00 - 05.06				
	208 CDI	04.00 - 05.06				
	208 D, 58 kW	02.95 - 04.00				
	208 D, 60 kW	10.96 - 04.00				
	210 D	01.97 - 04.00				
	211 CDI	04.00 - 05.06				
	212 D	02.95 - 04.00				
	213 CDI	04.00 - 05.06				
	216 CDI	04.00 - 05.06				

## MERCEDES-BENZ

<b>SPRINTER 2-t</b>	<b>01.95 - 05.06</b>
<b>Pritsche, Fahrgestell/Flatbed, Chassis</b>	
<b>(901, 902)</b>	

	<b>Spurstange / Rod Assembly</b> mit Zubehör / With accessories nicht für Felgengröße [Zoll] / not for rim size [inches]:16 nicht für Tiefbettfelge / not for well base rim	(5) (88) (90) (91)	↔	<b>27756 01</b>	<b>901 460 02 05</b>	
	214 214 NGT 208 CDI 208 D, 58 kW 208 D, 60 kW 210 D 211 CDI 212 D 213 CDI 216 CDI	02.95 - 05.06 04.00 - 05.06 04.00 - 05.06 01.95 - 04.00 09.96 - 04.00 01.97 - 04.00 04.00 - 05.06 02.95 - 04.00 04.00 - 05.06 04.00 - 05.06				
	<b>Axialgelenk, Spurstange / Inner Tie Rod</b> mit Zubehör / With accessories nicht für Felgengröße [Zoll] / not for rim size [inches]:16	(1) (88) (90)	↔	<b>18876 02</b>	<b>901 460 04 55</b>	
	214 214 NGT 208 CDI 208 D, 58 kW 208 D, 60 kW 210 D 211 CDI 212 D 213 CDI 216 CDI	02.95 - 05.06 04.00 - 05.06 04.00 - 05.06 01.95 - 04.00 09.96 - 04.00 01.97 - 04.00 04.00 - 05.06 02.95 - 04.00 04.00 - 05.06 04.00 - 05.06				
	<b>Spurstangenkopf / Tie Rod End</b> mit Zubehör / With accessories nicht für Felgengröße [Zoll] / not for rim size [inches]:16	(6) (88) (90)	↔	<b>19719 02</b>	<b>901 460 01 48</b>	
	214 214 NGT 208 CDI 208 D, 58 kW 208 D, 60 kW 210 D 211 CDI 212 D 213 CDI 216 CDI	02.95 - 05.06 04.00 - 05.06 04.00 - 05.06 01.95 - 04.00 09.96 - 04.00 01.97 - 04.00 04.00 - 05.06 02.95 - 04.00 04.00 - 05.06 04.00 - 05.06				
	<b>Stange/Strebe, Stabilisator / Link Stabiliser</b> Koppelstange / Coupling Rod	(7) (38)	↻	<b>25800 01</b>	<b>901 320 02 89</b>	
	214 214 NGT 208 CDI 208 D, 58 kW 208 D, 60 kW 210 D 211 CDI 212 D 213 CDI 216 CDI	02.95 - 05.06 04.00 - 05.06 04.00 - 05.06 01.95 - 04.00 09.96 - 04.00 01.97 - 04.00 04.00 - 05.06 02.95 - 04.00 04.00 - 05.06 04.00 - 05.06				





Pos					Ref.
-----	---	---	---	---	------

## MERCEDES-BENZ

**SPRINTER 2-t**

**01.95 - 05.06**

**Pritsche,Fahrgestell/Flatbed,Chassis  
(901, 902)**

	<b>Stange/Strebe, Stabilisator / Link Stabiliser</b> Koppelstange / Coupling Rod		(7) (38)		<b>25801 01</b>	<b>901 320 03 89</b>
	214	02.95 - 05.06				
	214 NGT	04.00 - 05.06				
	208 CDI	04.00 - 05.06				
	208 D, 58 kW	01.95 - 04.00				
	208 D, 60 kW	09.96 - 04.00				
	210 D	01.97 - 04.00				
	211 CDI	04.00 - 05.06				
	212 D	02.95 - 04.00				
	213 CDI	04.00 - 05.06				
	216 CDI	04.00 - 05.06				
	<b>Stange/Strebe, Stabilisator / Link Stabiliser</b> Koppelstange / Coupling Rod		(7) (38)		<b>25802 01</b>	<b>901 320 00 89</b>
	214	02.95 - 05.06				
	214 NGT	04.00 - 05.06				
	208 CDI	04.00 - 05.06				
	208 D, 58 kW	01.95 - 04.00				
	208 D, 60 kW	09.96 - 04.00				
	210 D	01.97 - 04.00				
	211 CDI	04.00 - 05.06				
	212 D	02.95 - 04.00				
	213 CDI	04.00 - 05.06				
	216 CDI	04.00 - 05.06				
	<b>Trag-/Führungsgelenk / Ball Joint</b> Durchmesser 1/Durchmesser 2 [mm] / Diameter 1/ Diameter 2 [mm]:45,2 / 62 Konusmaß [mm] / Cone Size [mm]:26		(8) (28) (37)		<b>18875 03</b>	<b>901 333 12 27</b>
	214	02.95 - 05.06				
	214 NGT	04.00 - 05.06				
	208 CDI	04.00 - 05.06				
	208 D, 58 kW	01.95 - 04.00				
	208 D, 60 kW	09.96 - 04.00				
	210 D	01.97 - 04.00				
	211 CDI	04.00 - 05.06				
	212 D	02.95 - 04.00				
	213 CDI	04.00 - 05.06				
	216 CDI	04.00 - 05.06				











# MERCEDES-BENZ

## SPRINTER 3-t

01.95 - 05.06

## Kasten/Box/Furgón/Van (903)

	<b>Spurstange / Rod Assembly</b> mit Zubehör / With accessories nicht für Felgengröße [Zoll] / not for rim size [inches]:16 nicht für Tiefbettfelge / not for well base rim	(5) (88) (90) (91)		<b>27756 01</b>	<b>901 460 02 05</b>	
	314 314 4x4 314 NGT 308 CDI 308 D 2.3, 58 kW 308 D 2.3, 60 kW 310 D 2.9 311 CDI 311 CDI 4x4 2.3 D 4x4 312 D 2.9 312 D 2.9 4x4 313 CDI 313 CDI 4x4 316 CDI 316 CDI 4x4	02.95 - 05.06 08.02 - 05.06 04.00 - 05.06 04.00 - 05.06 02.95 - 04.00 02.95 - 04.00 02.95 - 04.00 04.00 - 05.06 08.02 - 05.06 06.97 - 12.99 02.95 - 04.00 05.97 - 08.02 04.00 - 05.06 08.02 - 05.06 04.00 - 05.06 08.02 - 05.06				
	<b>Axialgelenk, Spurstange / Inner Tie Rod</b> mit Zubehör / With accessories nicht für Felgengröße [Zoll] / not for rim size [inches]:16	(1) (88) (90)		<b>18876 02</b>	<b>901 460 04 55</b>	
	314 314 4x4 314 NGT 308 CDI 308 D 2.3, 58 kW 308 D 2.3, 60 kW 310 D 2.9 311 CDI 311 CDI 4x4 2.3 D 4x4 312 D 2.9 312 D 2.9 4x4 313 CDI 313 CDI 4x4 316 CDI 316 CDI 4x4	02.95 - 05.06 08.02 - 05.06 04.00 - 05.06 04.00 - 05.06 02.95 - 04.00 02.95 - 04.00 02.95 - 04.00 04.00 - 05.06 08.02 - 05.06 06.97 - 12.99 02.95 - 04.00 05.97 - 08.02 04.00 - 05.06 08.02 - 05.06 04.00 - 05.06 08.02 - 05.06				
	<b>Spurstangenkopf / Tie Rod End</b> mit Zubehör / With accessories nicht für Felgengröße [Zoll] / not for rim size [inches]:16	(6) (88) (90)		<b>19719 02</b>	<b>901 460 01 48</b>	
	314 314 4x4 314 NGT 308 CDI 308 D 2.3, 58 kW 308 D 2.3, 60 kW 310 D 2.9 311 CDI 311 CDI 4x4 2.3 D 4x4 312 D 2.9 312 D 2.9 4x4 313 CDI 313 CDI 4x4 316 CDI 316 CDI 4x4	02.95 - 05.06 08.02 - 05.06 04.00 - 05.06 04.00 - 05.06 02.95 - 04.00 02.95 - 04.00 02.95 - 04.00 04.00 - 05.06 08.02 - 05.06 06.97 - 12.99 02.95 - 04.00 05.97 - 08.02 04.00 - 05.06 08.02 - 05.06 04.00 - 05.06 08.02 - 05.06				

Pos









Ref.

# MERCEDES-BENZ

SPRINTER 3-t







01.95 - 05.06

Kasten/Box/Furgón/Van (903)

	<b>Stange/Strebe, Stabilisator / Link Stabiliser</b> Koppelstange / Coupling Rod	(7) (38)		<b>25800 01</b>	<b>901 320 02 89</b>
	314 02.95 - 05.06 314 4x4 08.02 - 05.06 314 NGT 04.00 - 05.06 308 CDI 04.00 - 05.06 308 D 2.3, 58 kW 02.95 - 04.00 308 D 2.3, 60 kW 02.95 - 04.00 310 D 2.9 02.95 - 04.00 311 CDI 04.00 - 05.06 311 CDI 4x4 08.02 - 05.06 2.3 D 4x4 06.97 - 12.99 312 D 2.9 02.95 - 04.00 312 D 2.9 4x4 05.97 - 08.02 313 CDI 04.00 - 05.06 313 CDI 4x4 08.02 - 05.06 316 CDI 04.00 - 05.06 316 CDI 4x4 08.02 - 05.06				
	<b>Stange/Strebe, Stabilisator / Link Stabiliser</b> Koppelstange / Coupling Rod	(7) (38)		<b>25801 01</b>	<b>901 320 03 89</b>
	314 02.95 - 05.06 314 4x4 08.02 - 05.06 314 NGT 04.00 - 05.06 308 CDI 04.00 - 05.06 308 D 2.3, 58 kW 02.95 - 04.00 308 D 2.3, 60 kW 02.95 - 04.00 310 D 2.9 02.95 - 04.00 311 CDI 04.00 - 05.06 311 CDI 4x4 08.02 - 05.06 2.3 D 4x4 06.97 - 12.99 312 D 2.9 02.95 - 04.00 312 D 2.9 4x4 05.97 - 08.02 313 CDI 04.00 - 05.06 313 CDI 4x4 08.02 - 05.06 316 CDI 04.00 - 05.06 316 CDI 4x4 08.02 - 05.06				
	<b>Stange/Strebe, Stabilisator / Link Stabiliser</b> Koppelstange / Coupling Rod	(7) (38)		<b>25802 01</b>	<b>901 320 00 89</b>
	314 02.95 - 05.06 314 NGT 04.00 - 05.06 308 CDI 04.00 - 05.06 308 D 2.3, 58 kW 02.95 - 04.00 308 D 2.3, 60 kW 02.95 - 04.00 310 D 2.9 02.95 - 04.00 311 CDI 04.00 - 05.06 312 D 2.9 02.95 - 04.00 313 CDI 04.00 - 05.06 316 CDI 04.00 - 05.06				
	<b>Trag-/Führungsgelenk / Ball Joint</b> Durchmesser 1/Durchmesser 2 [mm] / Diameter 1/ Diameter 2 [mm]:45,2 / 62 Konusmaß [mm] / Cone Size [mm]:26	(8) (28) (37)		<b>18875 03</b>	<b>901 333 12 27</b>
	314 02.95 - 05.06 314 NGT 04.00 - 05.06 308 CDI 04.00 - 05.06 308 D 2.3, 58 kW 02.95 - 04.00 308 D 2.3, 60 kW 02.95 - 04.00 310 D 2.9 02.95 - 04.00 311 CDI 04.00 - 05.06 312 D 2.9 02.95 - 04.00 313 CDI 04.00 - 05.06 316 CDI 04.00 - 05.06				

## MERCEDES-BENZ

<b>SPRINTER 3-t</b>	<b>01.95 - 05.06</b>
<b>Pritsche, Fahrgestell/Flatbed, Chassis</b>	
<b>(903)</b>	

	<b>Spurstange / Rod Assembly</b> mit Zubehör / With accessories nicht für Felgengröße [Zoll] / not for rim size [inches]:16 nicht für Tiefbettfelge / not for well base rim	(5) (88) (90) (91)	↔	<b>27756 01</b>	<b>901 460 02 05</b>	
	<div>314</div> <div>314 4x4</div> <div>314 NGT</div> <div>308 CDI</div> <div>308 D 2.3, 58 kW</div> <div>308 D 2.3, 60 kW</div> <div>310 D 2.9</div> <div>311 CDI</div> <div>311 CDI 4x4</div> <div>312 D 2.9</div> <div>313 CDI</div> <div>313 CDI 4x4</div> <div>316 CDI</div> <div>316 CDI 4x4</div>	<div>02.95 - 05.06</div> <div>08.02 - 05.06</div> <div>04.00 - 05.06</div> <div>04.00 - 05.06</div> <div>02.95 - 04.00</div> <div>11.96 - 04.00</div> <div>01.97 - 04.00</div> <div>04.00 - 05.06</div> <div>08.02 - 05.06</div> <div>02.95 - 04.00</div> <div>04.00 - 05.06</div> <div>08.02 - 05.06</div> <div>04.00 - 05.06</div> <div>08.02 - 05.06</div>				
	<b>Axialgelenk, Spurstange / Inner Tie Rod</b> mit Zubehör / With accessories nicht für Felgengröße [Zoll] / not for rim size [inches]:16	(1) (88) (90)	↔	<b>18876 02</b>	<b>901 460 04 55</b>	
	<div>314</div> <div>314 4x4</div> <div>314 NGT</div> <div>308 CDI</div> <div>308 D 2.3, 58 kW</div> <div>308 D 2.3, 60 kW</div> <div>310 D 2.9</div> <div>311 CDI</div> <div>311 CDI 4x4</div> <div>312 D 2.9</div> <div>313 CDI</div> <div>313 CDI 4x4</div> <div>316 CDI</div> <div>316 CDI 4x4</div>	<div>02.95 - 05.06</div> <div>08.02 - 05.06</div> <div>04.00 - 05.06</div> <div>04.00 - 05.06</div> <div>02.95 - 04.00</div> <div>11.96 - 04.00</div> <div>01.97 - 04.00</div> <div>04.00 - 05.06</div> <div>08.02 - 05.06</div> <div>02.95 - 04.00</div> <div>04.00 - 05.06</div> <div>08.02 - 05.06</div> <div>04.00 - 05.06</div> <div>08.02 - 05.06</div>				
	<b>Spurstangenkopf / Tie Rod End</b> mit Zubehör / With accessories nicht für Felgengröße [Zoll] / not for rim size [inches]:16	(6) (88) (90)	↔	<b>19719 02</b>	<b>901 460 01 48</b>	
	<div>314</div> <div>314 4x4</div> <div>314 NGT</div> <div>308 CDI</div> <div>308 D 2.3, 58 kW</div> <div>308 D 2.3, 60 kW</div> <div>310 D 2.9</div> <div>311 CDI</div> <div>311 CDI 4x4</div> <div>312 D 2.9</div> <div>313 CDI</div> <div>313 CDI 4x4</div> <div>316 CDI</div> <div>316 CDI 4x4</div>	<div>02.95 - 05.06</div> <div>08.02 - 05.06</div> <div>04.00 - 05.06</div> <div>04.00 - 05.06</div> <div>02.95 - 04.00</div> <div>11.96 - 04.00</div> <div>01.97 - 04.00</div> <div>04.00 - 05.06</div> <div>08.02 - 05.06</div> <div>02.95 - 04.00</div> <div>04.00 - 05.06</div> <div>08.02 - 05.06</div> <div>04.00 - 05.06</div> <div>08.02 - 05.06</div>				

Pos









Ref.

# MERCEDES-BENZ

**SPRINTER 3-t**









**01.95 - 05.06**

**Pritsche, Fahrgestell/Flatbed, Chassis  
(903)**

	<b>Stange/Strebe, Stabilisator / Link Stabiliser</b> Koppelstange / Coupling Rod	(7) (38)		<b>25800 01</b>	<b>901 320 02 89</b>
	314 314 4x4 314 NGT 308 CDI 308 D 2.3, 58 kW 308 D 2.3, 60 kW 310 D 2.9 311 CDI 311 CDI 4x4 312 D 2.9 313 CDI 313 CDI 4x4 316 CDI 316 CDI 4x4	02.95 - 05.06 08.02 - 05.06 04.00 - 05.06 04.00 - 05.06 02.95 - 04.00 11.96 - 04.00 01.97 - 04.00 04.00 - 05.06 08.02 - 05.06 02.95 - 04.00 04.00 - 05.06 08.02 - 05.06 04.00 - 05.06 08.02 - 05.06			
	<b>Stange/Strebe, Stabilisator / Link Stabiliser</b> Koppelstange / Coupling Rod	(7) (38)		<b>25801 01</b>	<b>901 320 03 89</b>
	314 314 4x4 314 NGT 308 CDI 308 D 2.3, 58 kW 308 D 2.3, 60 kW 310 D 2.9 311 CDI 311 CDI 4x4 312 D 2.9 313 CDI 313 CDI 4x4 316 CDI 316 CDI 4x4	02.95 - 05.06 08.02 - 05.06 04.00 - 05.06 04.00 - 05.06 02.95 - 04.00 11.96 - 04.00 01.97 - 04.00 04.00 - 05.06 08.02 - 05.06 02.95 - 04.00 04.00 - 05.06 08.02 - 05.06 04.00 - 05.06 08.02 - 05.06			
	<b>Stange/Strebe, Stabilisator / Link Stabiliser</b> Koppelstange / Coupling Rod	(7) (38)		<b>25802 01</b>	<b>901 320 00 89</b>
	314 314 NGT 308 CDI 308 D 2.3, 58 kW 308 D 2.3, 60 kW 310 D 2.9 311 CDI 312 D 2.9 313 CDI 316 CDI	02.95 - 05.06 04.00 - 05.06 04.00 - 05.06 02.95 - 04.00 11.96 - 04.00 01.97 - 04.00 04.00 - 05.06 02.95 - 04.00 04.00 - 05.06 04.00 - 05.06			
	<b>Trag-/Führungsgelenk / Ball Joint</b> Durchmesser 1/Durchmesser 2 [mm] / Diameter 1/ Diameter 2 [mm]:45,2 / 62 Konusmaß [mm] / Cone Size [mm]:26	(8) (28) (37)		<b>18875 03</b>	<b>901 333 12 27</b>
	314 314 NGT 308 CDI 308 D 2.3, 58 kW 308 D 2.3, 60 kW 310 D 2.9 311 CDI 312 D 2.9 313 CDI 316 CDI	02.95 - 05.06 04.00 - 05.06 04.00 - 05.06 02.95 - 04.00 11.96 - 04.00 01.97 - 04.00 04.00 - 05.06 02.95 - 04.00 04.00 - 05.06 04.00 - 05.06			

## MERCEDES-BENZ

<b>SPRINTER 4-t</b>	<b>02.96 - 05.06</b>
<b>Kasten/Box/Furgón/Van (904)</b>	

	<b>Spurstange / Rod Assembly</b> mit Zubehör / With accessories nicht für Felgengröße [Zoll] / not for rim size [inches]:16 nicht für Tiefbettfelge / not for well base rim	(5) (88) (90) (91)		<b>27756 01</b>	<b>901 460 02 05</b>
					
	414	02.96 - 05.06			
	414 4x4	05.97 - 05.06			
	408 CDI	04.00 - 05.06			
	408 D	02.96 - 05.06			
	410 D	02.96 - 05.06			
	410 D 4x4	05.97 - 05.06			
	411 CDI	04.00 - 05.06			
	411 CDI 4x4	04.00 - 05.06			
	412 D, 85 kW	02.96 - 05.06			
	412 D 4x4, 85 kW	05.97 - 05.06			
	412 D, 90 kW	02.96 - 05.06			
	412 D 4x4, 90 kW	05.97 - 05.06			
	413 CDI	04.00 - 05.06			
	413 CDI 4x4	04.00 - 05.06			
	416 CDI	04.00 - 05.06			
	416 CDI 4x4	04.00 - 05.06			
	2.3 D 4x4	06.97 - 12.99			
	<b>Axialgelenk, Spurstange / Inner Tie Rod</b> mit Zubehör / With accessories nicht für Felgengröße [Zoll] / not for rim size [inches]:16	(1) (88) (90)		<b>18876 02</b>	<b>901 460 04 55</b>
					
	414	02.96 - 05.06			
	414 4x4	05.97 - 05.06			
	408 CDI	04.00 - 05.06			
	408 D	02.96 - 05.06			
	410 D	02.96 - 05.06			
	410 D 4x4	05.97 - 05.06			
	411 CDI	04.00 - 05.06			
	411 CDI 4x4	04.00 - 05.06			
	412 D, 85 kW	02.96 - 05.06			
	412 D 4x4, 85 kW	05.97 - 05.06			
	412 D, 90 kW	02.96 - 05.06			
	412 D 4x4, 90 kW	05.97 - 05.06			
	413 CDI	04.00 - 05.06			
	413 CDI 4x4	04.00 - 05.06			
	416 CDI	04.00 - 05.06			
	416 CDI 4x4	04.00 - 05.06			
	2.3 D 4x4	06.97 - 12.99			
	<b>Spurstangenkopf / Tie Rod End</b> mit Zubehör / With accessories nicht für Felgengröße [Zoll] / not for rim size [inches]:16	(6) (88) (90)		<b>19719 02</b>	<b>901 460 01 48</b>
					
	414	02.96 - 05.06			
	414 4x4	05.97 - 05.06			
	408 CDI	04.00 - 05.06			
	408 D	02.96 - 05.06			
	410 D	02.96 - 05.06			
	410 D 4x4	05.97 - 05.06			
	411 CDI	04.00 - 05.06			
	411 CDI 4x4	04.00 - 05.06			
	412 D, 85 kW	02.96 - 05.06			
	412 D 4x4, 85 kW	05.97 - 05.06			
	412 D, 90 kW	02.96 - 05.06			
	412 D 4x4, 90 kW	05.97 - 05.06			
	413 CDI	04.00 - 05.06			
	413 CDI 4x4	04.00 - 05.06			
	416 CDI	04.00 - 05.06			
	416 CDI 4x4	04.00 - 05.06			
	2.3 D 4x4	06.97 - 12.99			

Pos











Ref.

# MERCEDES-BENZ

SPRINTER 4-t

02.96 - 05.06

Kasten/Box/Furgón/Van (904)







	<b>Stange/Strebe, Stabilisator / Link Stabiliser</b> Koppelstange / Coupling Rod	(7) (38)		<b>25800 01</b> <b>901 320 02 89</b>
	414 414 4x4 408 CDI 408 D 410 D 410 D 4x4 411 CDI 411 CDI 4x4 412 D, 85 kW 412 D 4x4, 85 kW 412 D, 90 kW 412 D 4x4, 90 kW 413 CDI 413 CDI 4x4 416 CDI 416 CDI 4x4 2.3 D 4x4	02.96 - 05.06 05.97 - 05.06 04.00 - 05.06 02.96 - 05.06 02.96 - 05.06 05.97 - 05.06 04.00 - 05.06 04.00 - 05.06 02.96 - 05.06 05.97 - 05.06 02.96 - 05.06 05.97 - 05.06 04.00 - 05.06 04.00 - 05.06 04.00 - 05.06 04.00 - 05.06 06.97 - 12.99		
	<b>Stange/Strebe, Stabilisator / Link Stabiliser</b> Koppelstange / Coupling Rod	(7) (38)		<b>25801 01</b> <b>901 320 03 89</b>
	414 414 4x4 408 CDI 408 D 410 D 410 D 4x4 411 CDI 411 CDI 4x4 412 D, 85 kW 412 D 4x4, 85 kW 412 D, 90 kW 412 D 4x4, 90 kW 413 CDI 413 CDI 4x4 416 CDI 416 CDI 4x4 2.3 D 4x4	02.96 - 05.06 05.97 - 05.06 04.00 - 05.06 02.96 - 05.06 02.96 - 05.06 05.97 - 05.06 04.00 - 05.06 04.00 - 05.06 02.96 - 05.06 05.97 - 05.06 02.96 - 05.06 05.97 - 05.06 04.00 - 05.06 04.00 - 05.06 04.00 - 05.06 04.00 - 05.06 06.97 - 12.99		
	<b>Stange/Strebe, Stabilisator / Link Stabiliser</b> Koppelstange / Coupling Rod	(7) (38)		<b>25802 01</b> <b>901 320 00 89</b>
	414 408 CDI 408 D 410 D 411 CDI 412 D, 85 kW 412 D, 90 kW 413 CDI 416 CDI	02.96 - 05.06 04.00 - 05.06 02.96 - 05.06 02.96 - 05.06 04.00 - 05.06 02.96 - 05.06 02.96 - 05.06 04.00 - 05.06 04.00 - 05.06		
	<b>Trag-/Führungsgelenk / Ball Joint</b> Durchmesser 1/Durchmesser 2 [mm] / Diameter 1/ Diameter 2 [mm]:45,2 / 62 Konusmaß [mm] / Cone Size [mm]:26	(8) (28)  (37)		<b>18875 03</b> <b>901 333 12 27</b>
	414 408 CDI 408 D 410 D 411 CDI 412 D, 85 kW 412 D, 90 kW 413 CDI 416 CDI	02.96 - 05.06 04.00 - 05.06 02.96 - 05.06 02.96 - 05.06 04.00 - 05.06 02.96 - 05.06 02.96 - 05.06 04.00 - 05.06 04.00 - 05.06		



# MERCEDES-BENZ

**SPRINTER 4-t Pritsche,Fahrgestell /  
Flatbed,Chassis (904)**

**02.96 - 05.06**

	<b>Spurstange / Rod Assembly</b> mit Zubehör / With accessories nicht für Felgengröße [Zoll] / not for rim size [inches]:16 nicht für Tiefbettfelge / not for well base rim	(5) (88) (90) (91)	↔	<b>27756 01</b>	<b>901 460 02 05</b>	
	414 414 4x4 408 CDI 408 D 410 D 410 D 4x4 411 CDI 411 CDI 4x4 412 D, 85 kW 412 D 4x4, 85 kW 412 D, 90 kW 412 D 4x4, 90 kW 413 CDI 413 CDI 4x4 416 CDI 416 CDI 4x4 2.3 D 4x4	02.96 - 05.06 05.97 - 05.06 04.00 - 05.06 02.96 - 05.06 02.96 - 05.06 05.97 - 05.06 04.00 - 05.06 04.00 - 05.06 02.96 - 05.06 05.97 - 05.06 02.96 - 05.06 05.97 - 05.06 04.00 - 05.06 04.00 - 05.06 04.00 - 05.06 04.00 - 05.06 06.97 - 12.99				
	<b>Axialgelenk, Spurstange / Inner Tie Rod</b> mit Zubehör / With accessories nicht für Felgengröße [Zoll] / not for rim size [inches]:16	(1) (88) (90)	↔	<b>18876 02</b>	<b>901 460 04 55</b>	
	414 414 4x4 408 CDI 408 D 410 D 410 D 4x4 411 CDI 411 CDI 4x4 412 D, 85 kW 412 D 4x4, 85 kW 412 D, 90 kW 412 D 4x4, 90 kW 413 CDI 413 CDI 4x4 416 CDI 416 CDI 4x4 2.3 D 4x4	02.96 - 05.06 05.97 - 05.06 04.00 - 05.06 02.96 - 05.06 02.96 - 05.06 05.97 - 05.06 04.00 - 05.06 04.00 - 05.06 02.96 - 05.06 05.97 - 05.06 02.96 - 05.06 05.97 - 05.06 04.00 - 05.06 04.00 - 05.06 04.00 - 05.06 04.00 - 05.06 06.97 - 12.99				
	<b>Spurstangenkopf / Tie Rod End</b> mit Zubehör / With accessories nicht für Felgengröße [Zoll] / not for rim size [inches]:16	(6) (88) (90)	↔	<b>19719 02</b>	<b>901 460 01 48</b>	
	414 414 4x4 408 CDI 408 D 410 D 410 D 4x4 411 CDI 411 CDI 4x4 412 D, 85 kW 412 D 4x4, 85 kW 412 D, 90 kW 412 D 4x4, 90 kW 413 CDI 413 CDI 4x4 416 CDI 416 CDI 4x4 2.3 D 4x4	02.96 - 05.06 05.97 - 05.06 04.00 - 05.06 02.96 - 05.06 02.96 - 05.06 05.97 - 05.06 04.00 - 05.06 04.00 - 05.06 02.96 - 05.06 05.97 - 05.06 02.96 - 05.06 05.97 - 05.06 04.00 - 05.06 04.00 - 05.06 04.00 - 05.06 04.00 - 05.06 06.97 - 12.99				

Pos









Ref.

## MERCEDES-BENZ

**SPRINTER 4-t Pritsche,Fahrgestell /  
Flatbed,Chassis (904)**





**02.96 - 05.06**





	<b>Stange/Strebe, Stabilisator / Link Stabiliser</b> Koppelstange / Coupling Rod	(7) (38)		<b>25800 01</b> <b>901 320 02 89</b>
	414 414 4x4 408 CDI 408 D 410 D 410 D 4x4 411 CDI 411 CDI 4x4 412 D, 85 kW 412 D 4x4, 85 kW 412 D, 90 kW 412 D 4x4, 90 kW 413 CDI 413 CDI 4x4 416 CDI 416 CDI 4x4 2.3 D 4x4	02.96 - 05.06 05.97 - 05.06 04.00 - 05.06 02.96 - 05.06 02.96 - 05.06 05.97 - 05.06 04.00 - 05.06 04.00 - 05.06 02.96 - 05.06 05.97 - 05.06 02.96 - 05.06 05.97 - 05.06 04.00 - 05.06 04.00 - 05.06 04.00 - 05.06 04.00 - 05.06 06.97 - 12.99		
	<b>Stange/Strebe, Stabilisator / Link Stabiliser</b> Koppelstange / Coupling Rod	(7) (38)		<b>25801 01</b> <b>901 320 03 89</b>
	414 414 4x4 408 CDI 408 D 410 D 410 D 4x4 411 CDI 411 CDI 4x4 412 D, 85 kW 412 D 4x4, 85 kW 412 D, 90 kW 412 D 4x4, 90 kW 413 CDI 413 CDI 4x4 416 CDI 416 CDI 4x4 2.3 D 4x4	02.96 - 05.06 05.97 - 05.06 04.00 - 05.06 02.96 - 05.06 02.96 - 05.06 05.97 - 05.06 04.00 - 05.06 04.00 - 05.06 02.96 - 05.06 05.97 - 05.06 02.96 - 05.06 05.97 - 05.06 04.00 - 05.06 04.00 - 05.06 04.00 - 05.06 04.00 - 05.06 06.97 - 12.99		
	<b>Stange/Strebe, Stabilisator / Link Stabiliser</b> Koppelstange / Coupling Rod	(7) (38)		<b>25802 01</b> <b>901 320 00 89</b>
	414 408 CDI 408 D 410 D 411 CDI 412 D, 85 kW 412 D, 90 kW 413 CDI 416 CDI	02.96 - 05.06 04.00 - 05.06 02.96 - 05.06 02.96 - 05.06 04.00 - 05.06 02.96 - 05.06 02.96 - 05.06 04.00 - 05.06 04.00 - 05.06		







Pos					Ref.
-----	---	---	---	---	------

## MERCEDES-BENZ





SPRINTER 3,5-t Bus/Familial (906)		06.06 -			
	<b>Axialgelenk, Spurstange / Inner Tie Rod</b> radseitig / Wheel Side Länge [mm] / Length [mm]:380 Aussengewinde [mm] / Outer Thread [mm]:M16x1,5 Gewindemaß / Thread Size:M18x1,5 mit Zubehör / With accessories	(1) (94) (43) (20) (35) (88)	△	31147 01	906 460 00 55
	324 311 CDI 315 CDI	06.06 - 06.06 - 06.06 -	↔		
	<b>Spurstangenkopf / Tie Rod End</b> Innengewinde [mm] / Inner Thread [mm]:M16x1,5 mit Zubehör / With accessories	(6) (36) (88)		31148 01	906 460 00 48
	324 311 CDI 315 CDI	06.06 - 06.06 - 06.06 -	↔		

SPRINTER 3,5-t Kasten/Box/Furgón/Van (906)		06.06 -			
	<b>Axialgelenk, Spurstange / Inner Tie Rod</b> radseitig / Wheel Side Länge [mm] / Length [mm]:380 Aussengewinde [mm] / Outer Thread [mm]:M16x1,5 Gewindemaß / Thread Size:M18x1,5 mit Zubehör / With accessories	(1) (94) (43) (20) (35) (88)	△	31147 01	906 460 00 55
	324 309 CDI 311 CDI 315 CDI 318 CDI	06.06 - 06.06 - 06.06 - 06.06 - 06.06 -	↔		
	<b>Spurstangenkopf / Tie Rod End</b> Innengewinde [mm] / Inner Thread [mm]:M16x1,5 mit Zubehör / With accessories	(6) (36) (88)		31148 01	906 460 00 48
	324 309 CDI 311 CDI 315 CDI 318 CDI	06.06 - 06.06 - 06.06 - 06.06 - 06.06 -	↔		





SPRINTER 3,5-t Pritsche,Fahrgestell / Flatbed,Chassis (906)		06.06 -			
	<b>Axialgelenk, Spurstange / Inner Tie Rod</b> radseitig / Wheel Side Länge [mm] / Length [mm]:380 Aussengewinde [mm] / Outer Thread [mm]:M16x1,5 Gewindemaß / Thread Size:M18x1,5 mit Zubehör / With accessories	(1) (94) (43) (20) (35) (88)	△	31147 01	906 460 00 55
	324 309 CDI 311 CDI 315 CDI 318 CDI	06.06 - 06.06 - 06.06 - 06.06 - 06.06 -	↔		
	<b>Spurstangenkopf / Tie Rod End</b> Innengewinde [mm] / Inner Thread [mm]:M16x1,5 mit Zubehör / With accessories	(6) (36) (88)		31148 01	906 460 00 48
	324 309 CDI 311 CDI 315 CDI 318 CDI	06.06 - 06.06 - 06.06 - 06.06 - 06.06 -	↔		

## MERCEDES-BENZ

<b>SPRINTER 5-t</b>	<b>06.06 -</b>
<b>Kasten/Box/Furgón/Van (906)</b>	

	<b>Axialgelenk, Spurstange / Inner Tie Rod</b> radseitig / Wheel Side Länge [mm] / Length [mm]:380 Aussengewinde [mm] / Outer Thread [mm]:M16x1,5 Gewindemaß / Thread Size:M18x1,5 mit Zubehör / With accessories	(1) (94) (43) (20) (35) (88)	△	<b>31147 01</b> <b>906 460 00 55</b>	
	509 CDI    06.06 - 511 CDI    06.06 - 515 CDI    06.06 - 518 CDI    06.06 -		↔		
	<b>Spurstangenkopf / Tie Rod End</b> Innengewinde [mm] / Inner Thread [mm]:M16x1,5 mit Zubehör / With accessories	(6) (36) (88)		<b>31148 01</b> <b>906 460 00 48</b>	
	509 CDI    06.06 - 511 CDI    06.06 - 515 CDI    06.06 - 518 CDI    06.06 -		↔		

<b>SPRINTER 5-t Pritsche,Fahrgestell /</b>	<b>06.06 -</b>
<b>Flatbed,Chassis (906)</b>	

	<b>Axialgelenk, Spurstange / Inner Tie Rod</b> radseitig / Wheel Side Länge [mm] / Length [mm]:380 Aussengewinde [mm] / Outer Thread [mm]:M16x1,5 Gewindemaß / Thread Size:M18x1,5 mit Zubehör / With accessories	(1) (94) (43) (20) (35) (88)	△	<b>31147 01</b> <b>906 460 00 55</b>	
	509 CDI    06.06 - 511 CDI    06.06 - 515 CDI    06.06 - 518 CDI    06.06 -		↔		
	<b>Spurstangenkopf / Tie Rod End</b> Innengewinde [mm] / Inner Thread [mm]:M16x1,5 mit Zubehör / With accessories	(6) (36) (88)		<b>31148 01</b> <b>906 460 00 48</b>	
	509 CDI    06.06 - 511 CDI    06.06 - 515 CDI    06.06 - 518 CDI    06.06 -		↔		

Pos





Ref.





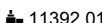

# MERCEDES-BENZ

Unimog 32-100

4x4

 <b>6</b>	<b>Spurstange / Rod Assembly</b> Führungsstange / Guide Rod einseitig verstellbar / Adjustable on one side Länge [mm] / Length [mm]:1145 Konusmaß [mm] / Cone Size [mm]:20 Rohr-Ø [mm] / Pipe Ø [mm]:46 mit Rechtsgewinde / with right-hand thread mit Zubehör / With accessories		(5) (33) (68) (43) (37) (52) (87) (88)	<b>13558 01</b>  11392 01 <b>406 330 01 03</b>
	U 54	04.66 - 03.72	Baumuster / Model:403.120-121 ->Chass. 003543 Achslast [t] / Axle Load [t]:3,7 Achsausführung / Axle Version:737.001	(21) (18) (15)
	U 66, U 72	03.69 - 01.88	Baumuster / Model:403.122-123 ->Chass. 003543 Achslast [t] / Axle Load [t]:3,7 Achsausführung / Axle Version:737.001	(21) (18) (15)
	U 65, U 70, 4580 ccm U 65, U 70, 5675 ccm	01.62 - 01.88 01.62 - 01.88	Baumuster / Model:406.120-121 ->Chass. 020558 Achslast [t] / Axle Load [t]:3,7 Achsausführung / Axle Version:737.001	(21) (18) (15)
	U 80, U 84, U 90	05.69 - 01.88	Baumuster / Model:416.122-125 ->Chass. 010349 Achslast [t] / Axle Load [t]:3,7 Achsausführung / Axle Version:737.001	(21) (18) (15)
	U 80, U 84, U 90	05.69 - 01.88	Baumuster / Model:416.126-127 Achslast [t] / Axle Load [t]:3,7 Achsausführung / Axle Version:737.001	(21) (18) (15)
	U 72 ,U 80	01.69 - 01.77	Baumuster / Model:413.110-111 ->Chass. 000069 Achslast [t] / Axle Load [t]:3,7 Achsausführung / Axle Version:737.001	(21) (18) (15)
 <b>6</b>	<b>Spurstange / Rod Assembly</b> Führungsstange / Guide Rod einseitig verstellbar / Adjustable on one side Länge [mm] / Length [mm]:1132 Konusmaß [mm] / Cone Size [mm]:22 Rohr-Ø [mm] / Pipe Ø [mm]:46 mit Rechtsgewinde / with right-hand thread mit Zubehör / With accessories		(5) (33) (68) (43) (37) (52) (87) (88)	<b>13560 01</b>  11380 01 <b>416 330 00 03</b>
	U 54	04.66 - 03.72	Baumuster / Model:403.120-121 Chass. 003544-> Achslast [t] / Axle Load [t]:3,7 Achsausführung / Axle Version:737.001/101	(21) (18) (15)
	U 66, U 72	03.69 - 01.88	Baumuster / Model:403.122-123 Chass. 003544-> Achslast [t] / Axle Load [t]:3,7 Achsausführung / Axle Version:737.001/101	(21) (18) (15)
	U 65, U 70, 4580 ccm U 65, U 70, 5675 ccm	01.62 - 01.88 01.62 - 01.88	Baumuster / Model:406.120-121 Chass. 020559-> Achslast [t] / Axle Load [t]:3,7 Achsausführung / Axle Version:737.001/101	(21) (18) (15)
	U 80, U 84, U 90	05.69 - 01.88	Baumuster / Model:416.122-125 Chass. 010350-> Achslast [t] / Axle Load [t]:3,7 Achsausführung / Axle Version:737.001/101	(21) (18) (15)
	U 80, U 84, U 90	05.69 - 01.88	Baumuster / Model:416.126-127 Achslast [t] / Axle Load [t]:3,7 Achsausführung / Axle Version:737.001/101	(21) (18) (15)
	U 72 ,U 80	01.69 - 01.77	Baumuster / Model:413.110-111 Chass. 000070-> Achslast [t] / Axle Load [t]:3,7 Achsausführung / Axle Version:737.001	(21) (18) (15)
	U 72 ,U 80	01.69 - 01.77	Baumuster / Model:413.110-111 Achslast [t] / Axle Load [t]:3,7 Achsausführung / Axle Version:737.132	(21) (18) (15)

## MERCEDES-BENZ

Unimog 32-100		4x4			
 <b>6</b>	<b>Spurstange / Rod Assembly</b> Führungsstange / Guide Rod einseitig verstellbar / Adjustable on one side Länge [mm] / Length [mm]:992 Konusmaß [mm] / Cone Size [mm]:20 Rohr-Ø [mm] / Pipe Ø [mm]:36	(5) (33) (68) (43) (37) (52)		<b>21439 01</b> <b>421 338 05 15</b>  ▲ 11376 02	
	U 90, 65 kW	11.92 -	Achslast [t] / Axle Load [t]:3,0 Achsausführung / Axle Version:737.501 Baumuster / Model:408.100	(18) (15) (21)	
	U 90, 85-90 kW	07.96 -	Achslast [t] / Axle Load [t]:3,0 Achsausführung / Axle Version:737.503 Baumuster / Model:408.101	(18) (15) (21)	
 <b>6</b>	<b>Spurstange / Rod Assembly</b> Führungsstange / Guide Rod verstellbar / Adjustable Länge [mm] / Length [mm]:906 Konusmaß [mm] / Cone Size [mm]:18 Rohr-Ø [mm] / Pipe Ø [mm]:36	(5) (33) (95) (43) (37) (52)		<b>21616 01</b> <b>421 338 00 15</b> ▲ 11407 01	
	U 40 U 45	01.66 - 04.71 01.66 - 04.71	Baumuster / Model:421.122-123		(21)
 <b>6</b>	<b>Spurstange / Rod Assembly</b> Führungsstange / Guide Rod einseitig verstellbar / Adjustable on one side Länge [mm] / Length [mm]:1216 Konusmaß [mm] / Cone Size [mm]:20 Rohr-Ø [mm] / Pipe Ø [mm]:40 mit Zubehör / With accessories	(5) (33) (68) (43) (37) (52) (88)		<b>23958 01</b> <b>406 330 02 03</b> ▲ 11392 01	
	U 65 T, U 70 T	01.62 - 01.88	Baumuster / Model:406.130-131 ->Chass. 020558		(21)
	U 80 T, U 90 T	05.66 -	Baumuster / Model:416.130/133 Vorderachsnnummer / Front Axle No.:737.001 Vorderachsnnummer / Front Axle No.:737.101 ->Chass. 010363	(21) (57) (57)	
	U 80 T, U 90 T	05.66 -	Baumuster / Model:406.133 ->Chass. 020558		(21)
 <b>6</b>	<b>Spurstange / Rod Assembly</b> Führungsstange / Guide Rod einseitig verstellbar / Adjustable on one side Länge [mm] / Length [mm]:1212 Konusmaß [mm] / Cone Size [mm]:22 Rohr-Ø [mm] / Pipe Ø [mm]:46 mit Zubehör / With accessories	(5) (33) (68) (43) (37) (52) (88)		<b>23959 01</b> <b>416 330 01 03</b> ▲ 11380 01	
	U 80 T, U 90 T	05.66 -	Baumuster / Model:416.130/133 Vorderachsnnummer / Front Axle No.:737.001 Vorderachsnnummer / Front Axle No.:737.103 Chass. 010364->	(21) (57) (57)	
 <b>1</b>	<b>Lenkstange / Centre Rod Assembly</b> Schubstange / Push Rod einseitig verstellbar / Adjustable on one side Länge [mm] / Length [mm]:1015 Konusmaß [mm] / Cone Size [mm]:26 Rohr-Ø [mm] / Pipe Ø [mm]:38 mit Rechtsgewinde / with right-hand thread mit Zubehör / With accessories	(4) (55) (68) (43) (37) (52) (87) (88)		<b>13559 01</b> <b>406 460 07 05</b> ▲ 11402 01	
	U 54	04.66 - 03.72	Lenkstockhebel zur 1. VA / Pitman Arm to 1st FA Baumuster / Model:403.121/120 Chass. 003544->	(40) (21)	
	U 66, U 72	03.69 - 01.88	Lenkstockhebel zur 1. VA / Pitman Arm to 1st FA Baumuster / Model:403.122-123 Chass. 003544->	(40) (21)	
	U 65, U 70, 4580 ccm U 65, U 70, 5675 ccm	01.62 - 01.88 01.62 - 01.88	Lenkstockhebel zur 1. VA / Pitman Arm to 1st FA Baumuster / Model:406.120-121 Chass. 020559->	(40) (21)	
	U 80, U 84, U 90	05.69 - 01.88	Lenkstockhebel zur 1. VA / Pitman Arm to 1st FA Baumuster / Model:416.122-125 Chass. 010350->	(40) (21)	
	U 72 ,U 80	01.69 - 01.77	Lenkstockhebel zur 1. VA / Pitman Arm to 1st FA Baumuster / Model:413.110-111 Chass. 000070->	(40) (21)	

Pos









Ref.

# MERCEDES-BENZ



Unimog 32-100

4x4

 1	<b>Lenkstange / Centre Rod Assembly</b> Schubstange / Push Rod einseitig verstellbar / Adjustable on one side Länge [mm] / Length [mm]:1015 Konusmaß [mm] / Cone Size [mm]:20 Rohr-Ø [mm] / Pipe Ø [mm]:36 mit Zubehör / With accessories	(4) (55) (68) (43) (37) (52) (88)	<b>21760 01</b> 11392 01	<b>406 460 01 05</b> 
	U 54	04.66 - 03.72	Lenkstockhebel zur 1. VA / Pitman Arm to 1st FA ->Chass. 003543 Baumuster / Model:403.120-121	(40) (21)
	U 66, U 72	03.69 - 01.88	Lenkstockhebel zur 1. VA / Pitman Arm to 1st FA ->Chass. 003543 Baumuster / Model:403.122-123	(40) (21)
	U 65, U 70, 4580 ccm	01.62 - 01.88	Lenkstockhebel zur 1. VA / Pitman Arm to 1st FA ->Chass. 020558 Baumuster / Model:406.121/120	(40) (21)
	U 80, U 84, U 90	05.69 - 01.88	Lenkstockhebel zur 1. VA / Pitman Arm to 1st FA ->Chass. 010349 Baumuster / Model:416.122-127	(40) (21)
	U 80, U 84, U 90	05.69 - 01.88	Lenkstockhebel zur 1. VA / Pitman Arm to 1st FA ->Chass. 020558 Baumuster / Model:406.121/120	(40) (21)
	U 65 T, U 70 T	01.62 - 01.88	Lenkstockhebel zur 1. VA / Pitman Arm to 1st FA ->Chass. 008641 Baumuster / Model:406.130-131	(40) (21)
	U 80 T, U 90 T	05.66 -	Lenkstockhebel zur 1. VA / Pitman Arm to 1st FA ->Chass. 008641 Baumuster / Model:406.133	(40) (21)
	U 72 ,U 80	01.69 - 01.77	Lenkstockhebel zur 1. VA / Pitman Arm to 1st FA ->Chass. 000069 Baumuster / Model:413.110-111	(40) (21)
 1	<b>Lenkstange / Centre Rod Assembly</b> Schubstange / Push Rod einseitig verstellbar / Adjustable on one side Länge [mm] / Length [mm]:975 Konusmaß [mm] / Cone Size [mm]:20 Rohr-Ø [mm] / Pipe Ø [mm]:36	(4) (55) (68) (43) (37) (52)	<b>24211 01</b> 11392 01	<b>406 460 02 05</b> 
	U 65 T, U 70 T	01.62 - 01.88	Lenkstockhebel zur 1. VA / Pitman Arm to 1st FA Baumuster / Model:406.130-131 Chass. 008642->	(40) (21)
	U 80 T, U 90 T	05.66 -	Lenkstockhebel zur 1. VA / Pitman Arm to 1st FA Baumuster / Model:416.130/133 ->Chass. 010349	(40) (21)
	U 80 T, U 90 T	05.66 -	Lenkstockhebel zur 1. VA / Pitman Arm to 1st FA Baumuster / Model:406.133 Chass. 008642->	(40) (21)
 1	<b>Lenkstange / Centre Rod Assembly</b> Schubstange / Push Rod einseitig verstellbar / Adjustable on one side Länge [mm] / Length [mm]:975 Konusmaß [mm] / Cone Size [mm]:26 Rohr-Ø [mm] / Pipe Ø [mm]:38 mit Zubehör / With accessories	(4) (55) (68) (43) (37) (52) (88)	<b>24226 01</b> 11402 01	<b>406 460 04 05</b> 
	U 80 T, U 90 T	05.66 -	Lenkstockhebel zur 1. VA / Pitman Arm to 1st FA Chass. 010350-> Baumuster / Model:416.130/133	(40) (21)







Unimog 100-500

2x2

 6	<b>Spurstange / Rod Assembly</b> Führungsstange / Guide Rod einseitig verstellbar / Adjustable on one side Länge [mm] / Length [mm]:1115 Konusmaß [mm] / Cone Size [mm]:22 Rohr-Ø [mm] / Pipe Ø [mm]:42 mit Zubehör / With accessories	(5) (33) (68) (43) (37) (52) (88)	<b>23943 01</b> 11380 01	<b>000 338 98 15</b> 
	U 140T	07.92 -	Baumuster / Model:418.000 Achsausführung / Axle Version:737.531 Achslast [t] / Axle Load [t]:4,0	(21) (15) (18)

## MERCEDES-BENZ

<b>Unimog 100-500</b>	<b>4x4</b>
-----------------------	------------

	<b>12</b>	<b>Lenker, Radaufhängung / Track Control Arm</b> Längslenker / Trailing Arm Länge [mm] / Length [mm]:754,5 Rohr-Ø [mm] / Pipe Ø [mm]:48 Bohrung-Ø 2 [mm] / Bore Ø 2 [mm]:19 Lochabstand 1/Lochabstand 2 / Hole Pitch 1/ Hole Pitch 2:100 Bohrung-Ø 1 [mm] / Bore Ø 1 [mm]:26,2	(3) (44) (43) (52) (24) (41) (23)	<b>33710 01</b> <b>405 330 08 11</b> 
		U 300, 110 kW	03.00 -	Baumuster / Model:405.100 (21)
		U 300, 130 kW	03.00 -	Baumuster / Model:405.120 (21)
		U 400, 130 kW	03.00 -	Baumuster / Model:405.102 (21)
		U 400, 170 kW	03.00 -	Baumuster / Model:405.122 (21)
		U 500, UGN NA, 170-172 kW	10.00 -	Baumuster / Model:405.200/210/230 (21)
		U 500, UGN NA, 205-209 kW	10.00 -	Baumuster / Model:405.220/210/230 (21)
	<b>6</b>	<b>Spurstange / Rod Assembly</b> Führungsstange / Guide Rod einseitig verstellbar / Adjustable on one side Länge [mm] / Length [mm]:992 Konusmaß [mm] / Cone Size [mm]:20 Rohr-Ø [mm] / Pipe Ø [mm]:36	(5) (33) (68) (43) (37) (52)	<b>21439 01</b> <b>421 338 05 15</b> 
		U 100L, 71 kW	11.92 -	Achslast [t] / Axle Load [t]:3,0 (18) Achsausführung / Axle Version:737.500 (15) Baumuster / Model:408.215 (21)
		U 100L, 85-90 kW	07.96 -	Achslast [t] / Axle Load [t]:3,0 (18) Achsausführung / Axle Version:737.502 (15) Baumuster / Model:408.216 (21)
	<b>6</b>	<b>Spurstange / Rod Assembly</b> Führungsstange / Guide Rod einseitig verstellbar / Adjustable on one side Länge [mm] / Length [mm]:1115 Konusmaß [mm] / Cone Size [mm]:22 Rohr-Ø [mm] / Pipe Ø [mm]:42 mit Zubehör / With accessories	(5) (33) (68) (43) (37) (52) (88)	<b>23943 01</b> <b>000 338 98 15</b> 
		U 140L	07.92 -	Baumuster / Model:418.217 (21) Achsausführung / Axle Version:737.560 (15) Achslast [t] / Axle Load [t]:4,0 (18)
		U 140L	07.92 -	Baumuster / Model:418.237 (21) Achsausführung / Axle Version:737.561 (15) Achslast [t] / Axle Load [t]:4,0 (18)
		U 140L	07.92 -	Baumuster / Model:418.117 (21) Achsausführung / Axle Version:737.532 (15) Achslast [t] / Axle Load [t]:4,0 (18)
		U 130,U 140	07.92 -	Baumuster / Model:418.102 (21) Achsausführung / Axle Version:737.531/533 (15) Achslast [t] / Axle Load [t]:4,0 (18)
		U 110,U 110L	02.92 -	Baumuster / Model:418.115 (21) Achsausführung / Axle Version:737.530 (15) Achslast [t] / Axle Load [t]:4,0 (18)
		U 110,U 110L	02.92 -	Baumuster / Model:418.100 (21) Achsausführung / Axle Version:737.531/533 (15) Achslast [t] / Axle Load [t]:4,0 (18)

Pos















Ref.

# MERCEDES-BENZ



Unimog 100-500

4x4

 <b>6</b>	<b>Spurstange / Rod Assembly</b> Führungsstange / Guide Rod beidseitig verstellbar / Adjustable on both sides Länge [mm] / Length [mm]:1226 Konusmaß [mm] / Cone Size [mm]:26 Rohr-Ø [mm] / Pipe Ø [mm]:40 mit Zubehör / With accessories	(5) (33) (67) (43) (37) (52) (88)	<b>33398 01</b>  11402 01  11403 01	<b>405 330 02 03</b> 
	U 300, 110 kW	03.00 -	Scheibenbremse / Disc Brake Achslast [t] / Axle Load [t]:6,7 Achslast [t] / Axle Load [t]:5,1 Achsausführung / Axle Version:737.570-571/580 Baumuster / Model:405.100-101	(53) (18) (18) (15) (21)
	U 300, 130 kW	03.00 -	Scheibenbremse / Disc Brake Achslast [t] / Axle Load [t]:6,7 Achslast [t] / Axle Load [t]:5,1 Achsausführung / Axle Version:737.570-571/580 Baumuster / Model:405.120-121	(53) (18) (18) (15) (21)
	U 400, 130 kW	03.00 -	Scheibenbremse / Disc Brake Achslast [t] / Axle Load [t]:6,7 Achsausführung / Axle Version:737.580 Baumuster / Model:405.102-103	(53) (18) (15) (21)
	U 400, 170 kW	03.00 -	Scheibenbremse / Disc Brake Achslast [t] / Axle Load [t]:6,7 Achsausführung / Axle Version:737.580 Baumuster / Model:405.122-123	(53) (18) (15) (21)
 <b>1</b>	<b>Lenkstange / Centre Rod Assembly</b> Schubstange / Push Rod einseitig verstellbar / Adjustable on one side Länge [mm] / Length [mm]:1038 Konusmaß [mm] / Cone Size [mm]:20 Rohr-Ø [mm] / Pipe Ø [mm]:36 mit Zubehör / With accessories	(4) (55) (68) (43) (37) (52) (88)	<b>24216 01</b>  11392 01	<b>404 460 03 05</b> 
	U S 404, 60-67 kW	01.55 - 12.76	Lenkstockhebel zur 1. VA / Pitman Arm to 1st FA Baumuster / Model:404.113-115	(40) (21)
	U S 404, 33 kW	01.68 -	Lenkstockhebel zur 1. VA / Pitman Arm to 1st FA Baumuster / Model:404.117	(40) (21)
 <b>1</b>	<b>Lenkstange / Centre Rod Assembly</b> Schubstange / Push Rod einseitig verstellbar / Adjustable on one side Länge [mm] / Length [mm]:753 Konusmaß [mm] / Cone Size [mm]:28,6 Rohr-Ø [mm] / Pipe Ø [mm]:42 mit Zubehör / With accessories	(4) (55) (68) (43) (37) (52) (88)	<b>31145 01</b>  27623 01	<b>405 460 03 05</b> 
	U 300, 110 kW	03.00 -	Lenkstockhebel zur 1. VA / Pitman Arm to 1st FA Baumuster / Model:405.100	(40) (21)
	U 300, 130 kW	03.00 -	Lenkstockhebel zur 1. VA / Pitman Arm to 1st FA Baumuster / Model:405.120	(40) (21)
	U 400, 130 kW	03.00 -	Lenkstockhebel zur 1. VA / Pitman Arm to 1st FA Baumuster / Model:405.102	(40) (21)
	U 400, 170 kW	03.00 -	Lenkstockhebel zur 1. VA / Pitman Arm to 1st FA Baumuster / Model:405.122	(40) (21)
 <b>10</b>	<b>Lenker, Radaufhängung / Track Control Arm</b> Längslenker / Trailing Arm Länge [mm] / Length [mm]:640 Rohr-Ø [mm] / Pipe Ø [mm]:48 Bohrung-Ø [mm] / Bore Ø [mm]:26,2	(3) (44) (43) (52) (25)	<b>33708 01</b>	<b>405 350 02 06</b> 
	U 300, 110 kW	03.00 -	Baumuster / Model:405.100	(21)
	U 300, 130 kW	03.00 -	Baumuster / Model:405.120	(21)
	U 400, 130 kW	03.00 -	Baumuster / Model:405.102	(21)
	U 400, 170 kW	03.00 -	Baumuster / Model:405.122	(21)
	U 500, UGN NA, 170-172 kW	10.00 -	Baumuster / Model:405.200/210/230	(21)
	U 500, UGN NA, 205-209 kW	10.00 -	Baumuster / Model:405.220/210/230	(21)

MERCEDES-BENZ

Unimog 550-900 2x2

 6	<b>Spurstange / Rod Assembly</b> Führungsstange / Guide Rod einseitig verstellbar / Adjustable on one side Länge [mm] / Length [mm]:992 Konusmaß [mm] / Cone Size [mm]:20 Rohr-Ø [mm] / Pipe Ø [mm]:36		(5) (33) (68) (43) (37) (52)	21439 01 421 338 05 15  11376 02	
	U 60T, U 600T	01.77 - 05.88		Achslast [t] / Axle Load [t]:2,5 Achsausführung / Axle Version:737.003 Baumuster / Model:421.132-133	(18) (15) (21)

Pos







Ref.

# MERCEDES-BENZ

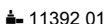
Unimog 550-900

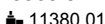
4x4







 <b>6</b>	<b>Spurstange / Rod Assembly</b> Führungsstange / Guide Rod einseitig verstellbar / Adjustable on one side Länge [mm] / Length [mm]:1145 Konusmaß [mm] / Cone Size [mm]:20 Rohr-Ø [mm] / Pipe Ø [mm]:46 mit Rechtsgewinde / with right-hand thread mit Zubehör / With accessories		(5) (33) (68) (43) (37) (52) (87) (88)	<b>13558 01</b> <b>406 330 01 03</b>  11392 01	
	U 900, 62 kW, 6 t	01.77 -		Baumuster / Model:406.120-121 Achslast [t] / Axle Load [t]:3,7 Achsausführung / Axle Version:737.001 ->Chass. 020558	
	U 900, 62 kW, 6 t	01.77 -		Baumuster / Model:417.201 Achslast [t] / Axle Load [t]:3,7 Achsausführung / Axle Version:737.001	
	U 800, 6 t	01.77 - 03.90		Baumuster / Model:403.122 ->Chass. 003543 Achslast [t] / Axle Load [t]:3,7 Achsausführung / Axle Version:737.001	
	U 800, 6 t	01.77 - 03.90		Baumuster / Model:417.200 Achslast [t] / Axle Load [t]:3,7 Achsausführung / Axle Version:737.001	
	U 800L	01.77 - 03.90		Baumuster / Model:413.110-111 ->Chass. 000069 Achslast [t] / Axle Load [t]:3,7 Achsausführung / Axle Version:737.001	
	U 900, 81 kW, 6 t	01.77 - 01.88		Baumuster / Model:406.142-143 ->Chass. 020558 Achslast [t] / Axle Load [t]:3,7 Achsausführung / Axle Version:737.001	
 <b>6</b>	<b>Spurstange / Rod Assembly</b> Führungsstange / Guide Rod einseitig verstellbar / Adjustable on one side Länge [mm] / Length [mm]:1132 Konusmaß [mm] / Cone Size [mm]:22 Rohr-Ø [mm] / Pipe Ø [mm]:46 mit Rechtsgewinde / with right-hand thread mit Zubehör / With accessories		(5) (33) (68) (43) (37) (52) (87) (88)	<b>13560 01</b> <b>416 330 00 03</b>  11380 01	
	U 900, 62 kW, 6 t	01.77 -		Baumuster / Model:406.120-121 Achslast [t] / Axle Load [t]:3,7 Achsausführung / Axle Version:737.001/101 Chass. 020559->	
	U 900, 62 kW, 6 t	01.77 -		Baumuster / Model:417.201 Achslast [t] / Axle Load [t]:3,7 Achsausführung / Axle Version:737.001/101	
	U 900, 62 kW, 7,5 t	05.88 -		Baumuster / Model:417.101 Achslast [t] / Axle Load [t]:3,7 Achsausführung / Axle Version:737.101	
	U 800, 6 t	01.77 - 03.90		Baumuster / Model:403.122 Chass. 003544-> Achslast [t] / Axle Load [t]:3,7 Achsausführung / Axle Version:737.001/101	
	U 800, 6 t	01.77 - 03.90		Baumuster / Model:417.200 Achslast [t] / Axle Load [t]:3,7 Achsausführung / Axle Version:737.001/101	
	U 800, 7,5 t	05.88 - 03.90		Baumuster / Model:417.100 Achslast [t] / Axle Load [t]:3,7 Achsausführung / Axle Version:737.101	
	U 800L	01.77 - 03.90		Baumuster / Model:413.110-111 Chass. 000070-> Achslast [t] / Axle Load [t]:3,7 Achsausführung / Axle Version:737.001/101	
	U 800L	01.77 - 03.90		Baumuster / Model:413.110-111 Achslast [t] / Axle Load [t]:3,7 Achsausführung / Axle Version:737.132	
	U 900, 81 kW, 6 t	01.77 - 01.88		Baumuster / Model:406.142-143 Chass. 020559-> Achslast [t] / Axle Load [t]:3,7 Achsausführung / Axle Version:737.001	
	U 900, 81 kW, 7,5 t	11.88 -		Baumuster / Model:417.106 Achslast [t] / Axle Load [t]:3,7 Achsausführung / Axle Version:737.101	

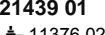

# MERCEDES-BENZ

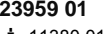
## Unimog 550-900

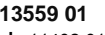
## 4x4

 <b>6</b>	<b>Spurstange / Rod Assembly</b> Führungsstange / Guide Rod einseitig verstellbar / Adjustable on one side Länge [mm] / Length [mm]:992 Konusmaß [mm] / Cone Size [mm]:20 Rohr-Ø [mm] / Pipe Ø [mm]:36	(5) (33) (68) (43) (37) (52)	<b>21439 01</b>  11376 02 <b>421 338 05 15</b> 
	U 650,U 650L, 4,5 t	05.88 -	Achslast [t] / Axle Load [t]:2,6 Achsausführung / Axle Version:737.011 Baumuster / Model:407.210-211 (18) (15) (21)
	U 650,U 650L, 4,5 t	05.88 -	Achslast [t] / Axle Load [t]:2,6 Achsausführung / Axle Version:737.010 Baumuster / Model:407.210-211 (18) (15) (21)
	U 650,U 650L, 5,8 t	05.88 -	Achslast [t] / Axle Load [t]:2,6 Achsausführung / Axle Version:737.009 Baumuster / Model:407.110-111 (18) (15) (21)
	U 650,U 650L, 5,8 t	05.88 -	Achslast [t] / Axle Load [t]:2,6 Achsausführung / Axle Version:737.008 Baumuster / Model:407.110-111 (18) (15) (21)
	U 600, 4,5 t	05.88 -	Achslast [t] / Axle Load [t]:2,6 Achsausführung / Axle Version:737.010 Baumuster / Model:407.200 (18) (15) (21)
	U 600, 5,8 t	05.88 -	Achslast [t] / Axle Load [t]:2,6 Achsausführung / Axle Version:737.008 Baumuster / Model:407.100 (18) (15) (21)
	U 52, U 60, U 600,U 600L	01.77 - 05.88	Achslast [t] / Axle Load [t]:2,6 Achsausführung / Axle Version:737.005 Baumuster / Model:421.140-141/162 (18) (15) (21)
	U 52, U 60, U 600,U 600L	01.77 - 05.88	Achslast [t] / Axle Load [t]:2,5 Achsausführung / Axle Version:737.004 Baumuster / Model:421.128-129/162 (18) (15) (21)
 <b>6</b>	<b>Spurstange / Rod Assembly</b> Führungsstange / Guide Rod einseitig verstellbar / Adjustable on one side Länge [mm] / Length [mm]:1212 Konusmaß [mm] / Cone Size [mm]:22 Rohr-Ø [mm] / Pipe Ø [mm]:46 mit Zubehör / With accessories	(5) (33) (68) (43) (37) (52) (88)	<b>23959 01</b>  11380 01 <b>416 330 01 03</b> 
	U 900, 62 kW, 6 t	01.77 -	Baumuster / Model:417.101/120 Vorderachsnummer / Front Axle No.:737.103 (21) (57)
	U 900, 62 kW, 7,5 t	05.88 -	Baumuster / Model:417.101 Vorderachsnummer / Front Axle No.:737.103 (21) (57)
	U 800, 7,5 t	05.88 - 03.90	Baumuster / Model:417.100 Vorderachsnummer / Front Axle No.:737.103 (21) (57)
	U 900, 81 kW, 7,5 t	11.88 -	Baumuster / Model:417.106 Vorderachsnummer / Front Axle No.:737.103 (21) (57)
 <b>1</b>	<b>Lenkstange / Centre Rod Assembly</b> Schubstange / Push Rod einseitig verstellbar / Adjustable on one side Länge [mm] / Length [mm]:1015 Konusmaß [mm] / Cone Size [mm]:26 Rohr-Ø [mm] / Pipe Ø [mm]:38 mit Rechtsgewinde / with right-hand thread mit Zubehör / With accessories	(4) (55) (68) (43) (37) (52) (87) (88)	<b>13559 01</b>  11402 01 <b>406 460 07 05</b> 
	U 900, 62 kW, 6 t	01.77 -	Lenkstockhebel zur 1. VA / Pitman Arm to 1st FA Baumuster / Model:406.120-121 Chass. 020559-> (40) (21)
	U 900, 62 kW, 6 t	01.77 -	Lenkstockhebel zur 1. VA / Pitman Arm to 1st FA Baumuster / Model:417.201/101 (40) (21)
	U 900, 62 kW, 7,5 t	05.88 -	Lenkstockhebel zur 1. VA / Pitman Arm to 1st FA Baumuster / Model:417.101 (40) (21)
	U 800, 6 t	01.77 - 03.90	Lenkstockhebel zur 1. VA / Pitman Arm to 1st FA Baumuster / Model:403.122 Chass. 003544-> (40) (21)
	U 800, 6 t	01.77 - 03.90	Lenkstockhebel zur 1. VA / Pitman Arm to 1st FA Baumuster / Model:417.200 (40) (21)
	U 800, 7,5 t	05.88 - 03.90	Lenkstockhebel zur 1. VA / Pitman Arm to 1st FA Baumuster / Model:417.100 (40) (21)
	U 800L	01.77 - 03.90	Lenkstockhebel zur 1. VA / Pitman Arm to 1st FA Baumuster / Model:413.110-111 Chass. 000070-> (40) (21)
	U 900, 81 kW, 6 t	01.77 - 01.88	Lenkstockhebel zur 1. VA / Pitman Arm to 1st FA Baumuster / Model:406.142-143 Chass. 020559-> (40) (21)
	U 900, 81 kW, 7,5 t	11.88 -	Lenkstockhebel zur 1. VA / Pitman Arm to 1st FA Baumuster / Model:417.106 (40) (21)

Pos









Ref.

## MERCEDES-BENZ

Unimog 550-900

4x4



















 <b>1</b>	<b>Lenkstange / Centre Rod Assembly</b> Schubstange / Push Rod einseitig verstellbar / Adjustable on one side Länge [mm] / Length [mm]:1015 Konusmaß [mm] / Cone Size [mm]:20 Rohr-Ø [mm] / Pipe Ø [mm]:36 mit Zubehör / With accessories	(4) (55) (68) (43) (37) (52) (88)	<b>21760 01</b>  11392 01	<b>406 460 01 05</b> 
	U 900, 62 kW, 6 t	01.77 -	Lenkstockhebel zur 1. VA / Pitman Arm to 1st FA ->Chass. 020558 Baumuster / Model:406.121/120	(40) (21)
	U 800, 6 t	01.77 - 03.90	Lenkstockhebel zur 1. VA / Pitman Arm to 1st FA ->Chass. 003543 Baumuster / Model:403.122	(40) (21)
	U 800L	01.77 - 03.90	Lenkstockhebel zur 1. VA / Pitman Arm to 1st FA ->Chass. 000069 Baumuster / Model:413.110-111	(40) (21)
	U 900, 81 kW, 6 t	01.77 - 01.88	Lenkstockhebel zur 1. VA / Pitman Arm to 1st FA ->Chass. 020558 Baumuster / Model:406.142-143	(40) (21)
 <b>1</b>	<b>Lenkstange / Centre Rod Assembly</b> Schubstange / Push Rod einseitig verstellbar / Adjustable on one side Länge [mm] / Length [mm]:874 Konusmaß [mm] / Cone Size [mm]:20 Rohr-Ø [mm] / Pipe Ø [mm]:30 mit Zubehör / With accessories	(4) (55) (68) (43) (37) (52) (88)	<b>24214 01</b>  11392 01	<b>421 460 10 05</b> 
	U 52, U 60, U 600,U 600L	01.77 - 05.88	Lenkstockhebel zur 1. VA / Pitman Arm to 1st FA Baumuster / Model:421.128-129/140-141/162	(40) (21)



# MERCEDES-BENZ

## Unimog 1000-1350

## 2x2

	<b>6</b>	<b>Spurstange / Rod Assembly</b> Führungsstange / Guide Rod einseitig verstellbar / Adjustable on one side Länge [mm] / Length [mm]:1216 Konusmaß [mm] / Cone Size [mm]:20 Rohr-Ø [mm] / Pipe Ø [mm]:40 mit Zubehör / With accessories	(5) (33) (68) (43) (37) (52) (88)	23958 01 406 330 02 03  11392 01 		
		U 100, U 110T, U 1100T	01.77 -	Baumuster / Model:416.134-135 Vorderachsnummer / Front Axle No.:737.001 Vorderachsnummer / Front Axle No.:737.101 ->Chass. 010363	(21) (57) (57)	
	<b>6</b>	<b>Spurstange / Rod Assembly</b> Führungsstange / Guide Rod einseitig verstellbar / Adjustable on one side Länge [mm] / Length [mm]:1212 Konusmaß [mm] / Cone Size [mm]:22 Rohr-Ø [mm] / Pipe Ø [mm]:46 mit Zubehör / With accessories	(5) (33) (68) (43) (37) (52) (88)	23959 01 416 330 01 03  11380 01 		
		U 100, U 110T, U 1100T	01.77 -	Baumuster / Model:416.135/134 Vorderachsnummer / Front Axle No.:737.001 Vorderachsnummer / Front Axle No.:737.103 Chass. 010364->	(21) (57) (57)	
		U 100, U 110T, U 1100T	01.77 -	Baumuster / Model:417.000 Vorderachsnummer / Front Axle No.:737.032	(21) (57)	
	<b>6</b>	<b>Spurstange / Rod Assembly</b> Führungsstange / Guide Rod einseitig verstellbar / Adjustable on one side Länge [mm] / Length [mm]:1170 Konusmaß [mm] / Cone Size [mm]:26 Rohr-Ø [mm] / Pipe Ø [mm]:46 mit Zubehör / With accessories	(5) (33) (68) (43) (37) (52) (88)	23970 01 424 330 03 03  11402 01 		
		U 1200T, 13,75 t	01.88 -	Baumuster / Model:427.000 Achslast [t] / Axle Load [t]:4,4 Achsausführung / Axle Version:737.363/119	(21) (18) (15)	
		U 1200T, 12,75 t	01.83 - 05.88	Baumuster / Model:424.132 Achslast [t] / Axle Load [t]:4,0 Achsausführung / Axle Version:737.110	(21) (18) (15)	
		U 1000T	01.77 - 12.82	Baumuster / Model:424.131 Achslast [t] / Axle Load [t]:4,0 Achsausführung / Axle Version:737.110	(21) (18) (15)	
	<b>1</b>	<b>Lenkstange / Centre Rod Assembly</b> Schubstange / Push Rod einseitig verstellbar / Adjustable on one side Länge [mm] / Length [mm]:975 Konusmaß [mm] / Cone Size [mm]:20 Rohr-Ø [mm] / Pipe Ø [mm]:36	(4) (55) (68) (43) (37) (52)	24211 01 406 460 02 05  11392 01 		
		U 100, U 110T, U 1100T	01.77 -	Lenkstockhebel zur 1. VA / Pitman Arm to 1st FA Baumuster / Model:416.134-135 ->Chass. 010349	(40) (21)	
	<b>1</b>	<b>Lenkstange / Centre Rod Assembly</b> Schubstange / Push Rod einseitig verstellbar / Adjustable on one side Länge [mm] / Length [mm]:882 Konusmaß [mm] / Cone Size [mm]:26 Rohr-Ø [mm] / Pipe Ø [mm]:38 mit Zubehör / With accessories	(4) (55) (68) (43) (37) (52) (88)	24223 01 427 460 01 05  11402 01 		
		U 1200T, 13,75 t	01.88 -	Lenkstockhebel zur 1. VA / Pitman Arm to 1st FA Baumuster / Model:427.000	(40) (21)	
	<b>1</b>	<b>Lenkstange / Centre Rod Assembly</b> Schubstange / Push Rod einseitig verstellbar / Adjustable on one side Länge [mm] / Length [mm]:975 Konusmaß [mm] / Cone Size [mm]:26 Rohr-Ø [mm] / Pipe Ø [mm]:38 mit Zubehör / With accessories	(4) (55) (68) (43) (37) (52) (88)	24226 01 406 460 04 05  11402 01 		
		U 100, U 110T, U 1100T	01.77 -	Lenkstockhebel zur 1. VA / Pitman Arm to 1st FA Baumuster / Model:416.134-135 Chass. 010350->	(40) (21)	
		U 100, U 110T, U 1100T	01.77 -	Lenkstockhebel zur 1. VA / Pitman Arm to 1st FA Baumuster / Model:417.000	(40) (21)	

Pos











Ref.

# MERCEDES-BENZ







Unimog 1000-1350

4x4

	<div>6</div> <div><b>Spurstange / Rod Assembly</b> Führungsstange / Guide Rod einseitig verstellbar / Adjustable on one side Länge [mm] / Length [mm]:1145 Konusmaß [mm] / Cone Size [mm]:20 Rohr-Ø [mm] / Pipe Ø [mm]:46 mit Rechtsgewinde / with right-hand thread mit Zubehör / With accessories</div>	<div>(5)</div> <div>(33)</div> <div>(68)</div> <div>(43)</div> <div>(37)</div> <div>(52)</div> <div>(87)</div> <div>(88)</div>	<div><b>13558 01</b>    <b>406 330 01 03</b></div> <div> 11392 01</div> <div></div>			
			U 1150,U 1150L, 6 t	05.88 -	Baumuster / Model:417.210-211/220 Achslast [t] / Axle Load [t]:3,7 Achsausführung / Axle Version:737.001	<div>(21)</div> <div>(18)</div> <div>(15)</div>
			U 100, U 110, U 1100L	01.77 - 05.88	Baumuster / Model:416.115/140-141/160 ->Chass. 010349 Achslast [t] / Axle Load [t]:3,7 Achsausführung / Axle Version:737.001	<div>(21)</div> <div>(18)</div> <div>(15)</div>
			U 100, U 110, U 1100L	01.77 - 05.88	Baumuster / Model:416.116-117 Achslast [t] / Axle Load [t]:3,7 Achsausführung / Axle Version:737.001	<div>(21)</div> <div>(18)</div> <div>(15)</div>
			U 125, U 1100L	01.77 - 01.88	Baumuster / Model:416.114 ->Chass. 010349 Achslast [t] / Axle Load [t]:3,7 Achsausführung / Axle Version:737.001	<div>(21)</div> <div>(18)</div> <div>(15)</div>
			U 125, U 1100L	01.77 - 01.88	Baumuster / Model:416.162-163 Achslast [t] / Axle Load [t]:3,7 Achsausführung / Axle Version:737.001/030	<div>(21)</div> <div>(18)</div> <div>(15)</div>
				<div>6</div> <div><b>Spurstange / Rod Assembly</b> Führungsstange / Guide Rod einseitig verstellbar / Adjustable on one side Länge [mm] / Length [mm]:1132 Konusmaß [mm] / Cone Size [mm]:22 Rohr-Ø [mm] / Pipe Ø [mm]:46 mit Rechtsgewinde / with right-hand thread mit Zubehör / With accessories</div>	<div>(5)</div> <div>(33)</div> <div>(68)</div> <div>(43)</div> <div>(37)</div> <div>(52)</div> <div>(87)</div> <div>(88)</div>	<div><b>13560 01</b>    <b>416 330 00 03</b></div> <div> 11380 01</div> <div></div>
U 1150,U 1150L, 6 t	05.88 -	Baumuster / Model:417.210-211/220 Achslast [t] / Axle Load [t]:3,7 Achsausführung / Axle Version:737.001/101				<div>(21)</div> <div>(18)</div> <div>(15)</div>
U 1150,U 1150L, 7,5 t	05.88 -	Baumuster / Model:417.110-111/115-116/120 Achslast [t] / Axle Load [t]:3,7 Achsausführung / Axle Version:737.101				<div>(21)</div> <div>(18)</div> <div>(15)</div>
U 100, U 110, U 1100L	01.77 - 05.88	Baumuster / Model:416.115/140-141/160 Chass. 010350-> Achslast [t] / Axle Load [t]:3,7 Achsausführung / Axle Version:737.001/101				<div>(21)</div> <div>(18)</div> <div>(15)</div>
U 100, U 110, U 1100L	01.77 - 05.88	Baumuster / Model:416.116-117 Achslast [t] / Axle Load [t]:3,7 Achsausführung / Axle Version:737.001/101				<div>(21)</div> <div>(18)</div> <div>(15)</div>
U 125, U 1100L	01.77 - 01.88	Baumuster / Model:416.114 Chass. 010350-> Achslast [t] / Axle Load [t]:3,7 Achsausführung / Axle Version:737.001/101				<div>(21)</div> <div>(18)</div> <div>(15)</div>
U 125, U 1100L	01.77 - 01.88	Baumuster / Model:416.162-163 Achslast [t] / Axle Load [t]:3,7 Achsausführung / Axle Version:737.001/030/101/130				<div>(21)</div> <div>(18)</div> <div>(15)</div>
	<div>6</div> <div><b>Spurstange / Rod Assembly</b> Führungsstange / Guide Rod einseitig verstellbar / Adjustable on one side Länge [mm] / Length [mm]:1300 Konusmaß [mm] / Cone Size [mm]:26 Rohr-Ø [mm] / Pipe Ø [mm]:50 mit Rechtsgewinde / with right-hand thread mit Zubehör / With accessories</div>	<div>(5)</div> <div>(33)</div> <div>(68)</div> <div>(43)</div> <div>(37)</div> <div>(52)</div> <div>(87)</div> <div>(88)</div>	<div><b>13561 01</b>    <b>425 330 00 03</b></div> <div> 11402 01</div> <div></div>			
			U 1300	01.77 - 12.84	Achslast [t] / Axle Load [t]:5,3	<div>(18)</div>
			U 1300,U 1300L	01.77 - 05.88	Baumuster / Model:425.121 Achsausführung / Axle Version:737.200-201	<div>(21)</div> <div>(15)</div>

# MERCEDES-BENZ

## 4x4

 <div>6</div>	<b>Spurstange / Rod Assembly</b> Führungsstange / Guide Rod einseitig verstellbar / Adjustable on one side Länge [mm] / Length [mm]:1370 Konusmaß [mm] / Cone Size [mm]:26 Rohr-Ø [mm] / Pipe Ø [mm]:50 mit Rechtsgewinde / with right-hand thread mit Zubehör / With accessories	(5) (33) (68) (43) (37) (52) (87) (88)	<b>13562 01</b>  11402 01 	<b>435 330 00 03</b>
	U 1350L	05.88 -	Baumuster / Model:437.110 Achslast [t] / Axle Load [t]:4,0 Vorderachsnnummer / Front Axle No.:737.112	(21) (18) (57)
	U 1300,U 1300L	01.77 - 05.88	Baumuster / Model:435.115/117 Achslast [t] / Axle Load [t]:4,0 Vorderachsnnummer / Front Axle No.:737.111	(21) (18) (57)
	U 1300,U 1300L	01.77 - 05.88	Baumuster / Model:436.321 Achslast [t] / Axle Load [t]:4,0 Vorderachsnnummer / Front Axle No.:737.730	(21) (18) (57)
	U 1300,U 1300L	01.77 - 05.88	Baumuster / Model:436.320-321 Achslast [t] / Axle Load [t]:4,0 Vorderachsnnummer / Front Axle No.:737.451	(21) (18) (57)
	U 1300,U 1300L	01.77 - 05.88	Baumuster / Model:437.111/120 Achslast [t] / Axle Load [t]:4,0 Vorderachsnnummer / Front Axle No.:737.361	(21) (18) (57)
	U 1300L	01.77 - 05.88	Baumuster / Model:436.326 Achslast [t] / Axle Load [t]:4,0 Vorderachsnnummer / Front Axle No.:737.730	(21) (18) (57)
	U 1300L	01.77 - 05.88	Baumuster / Model:436.325-326 Achslast [t] / Axle Load [t]:4,0 Vorderachsnnummer / Front Axle No.:737.451	(21) (18) (57)
 <div>6</div>	<b>Spurstange / Rod Assembly</b> Führungsstange / Guide Rod einseitig verstellbar / Adjustable on one side Länge [mm] / Length [mm]:1212 Konusmaß [mm] / Cone Size [mm]:22 Rohr-Ø [mm] / Pipe Ø [mm]:46 mit Zubehör / With accessories	(5) (33) (68) (43) (37) (52) (88)	<b>23959 01</b>  11380 01 	<b>416 330 01 03</b>
	U 1150,U 1150L, 7,5 t	05.88 -	Baumuster / Model:417.110-111/120/115-116 Vorderachsnnummer / Front Axle No.:737.103	(21) (57)

Pos







Ref.

# MERCEDES-BENZ







Unimog 1000-1350

4x4

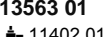
 <b>6</b>	<b>Spurstange / Rod Assembly</b> Führungsstange / Guide Rod einseitig verstellbar / Adjustable on one side Länge [mm] / Length [mm]:1170 Konusmaß [mm] / Cone Size [mm]:26 Rohr-Ø [mm] / Pipe Ø [mm]:46 mit Zubehör / With accessories	(5) (33) (68) (43) (37) (52) (88)	<b>23970 01</b>  11402 01	<b>424 330 03 03</b>
	U 1250L	05.88 -	Baumuster / Model:427.111 Achslast [t] / Axle Load [t]:4,4 Achsausführung / Axle Version:737.360/115/118	(21) (18) (15)
	U 1250L	05.88 -	Baumuster / Model:427.111 Achslast [t] / Axle Load [t]:4,0 Achsausführung / Axle Version:737.116/110/113	(21) (18) (15)
	U 1250,U 1250L	01.88 -	Baumuster / Model:427.110-111 Achslast [t] / Axle Load [t]:4,0 Achsausführung / Axle Version:737.110/116/113	(21) (18) (15)
	U 1250,U 1250L	01.88 -	Baumuster / Model:427.110-111 Achslast [t] / Axle Load [t]:4,4 Achsausführung / Axle Version:737.360/115/118	(21) (18) (15)
	U 1200, 8,5 t	01.88 -	Baumuster / Model:427.101 Achslast [t] / Axle Load [t]:4,4 Achsausführung / Axle Version:737.115/118	(21) (18) (15)
	U 1200, 8,5 t	01.88 -	Baumuster / Model:427.101 Achslast [t] / Axle Load [t]:4,0 Achsausführung / Axle Version:737.110	(21) (18) (15)
	U 1000, 75 kW	01.88 -	Baumuster / Model:427.100 Achslast [t] / Axle Load [t]:4,0 Achsausführung / Axle Version:737.110	(21) (18) (15)
	U 1000, 75 kW	01.88 -	Baumuster / Model:427.100 Achslast [t] / Axle Load [t]:4,4 Achsausführung / Axle Version:737.115/118	(21) (18) (15)
	U 1250	12.84 - 05.88	Baumuster / Model:424.127/126 Achslast [t] / Axle Load [t]:4,0 Achsausführung / Axle Version:737.110/113	(21) (18) (15)
	U 1250	12.84 - 05.88	Baumuster / Model:424.126 Achslast [t] / Axle Load [t]:4,0 Achsausführung / Axle Version:737.110	(21) (18) (15)
	U 1200, 7,5 t	02.82 - 05.88	Baumuster / Model:424.122 Achslast [t] / Axle Load [t]:4,0 Achsausführung / Axle Version:737.110	(21) (18) (15)
	U 1000, 70 kW	01.77 - 05.88	Baumuster / Model:424.121 Achslast [t] / Axle Load [t]:4,0 Achsausführung / Axle Version:737.110	(21) (18) (15)
 <b>1</b>	<b>Lenkstange / Centre Rod Assembly</b> Schubstange / Push Rod einseitig verstellbar / Adjustable on one side Länge [mm] / Length [mm]:1015 Konusmaß [mm] / Cone Size [mm]:26 Rohr-Ø [mm] / Pipe Ø [mm]:38 mit Rechtsgewinde / with right-hand thread mit Zubehör / With accessories	(4) (55) (68) (43) (37) (52) (87) (88)	<b>13559 01</b>  11402 01	<b>406 460 07 05</b>
	U 1150,U 1150L, 6 t	05.88 -	Lenkstockhebel zur 1. VA / Pitman Arm to 1st FA Baumuster / Model:417.210-211/220	(40) (21)
	U 1150,U 1150L, 7,5 t	05.88 -	Lenkstockhebel zur 1. VA / Pitman Arm to 1st FA Baumuster / Model:417.110-111/115-116/120	(40) (21)
	U 100, U 110, U 1100L	01.77 - 05.88	Lenkstockhebel zur 1. VA / Pitman Arm to 1st FA Baumuster / Model:416.115-117/140-141/160 Chass. 010350->	(40) (21)
	U 125, U 1100L	01.77 - 01.88	Lenkstockhebel zur 1. VA / Pitman Arm to 1st FA Baumuster / Model:416.114/162-163 Chass. 010350->	(40) (21)
	U 1150L	05.88 -	Lenkstockhebel zur 1. VA / Pitman Arm to 1st FA Baumuster / Model:417.212	(40) (21)

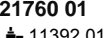
## MERCEDES-BENZ

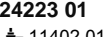
<b>Unimog 1000-1350</b>	<b>4x4</b>
-------------------------	------------

	<b>1</b>	<b>Lenkstange / Centre Rod Assembly</b> Schubstange / Push Rod einseitig verstellbar / Adjustable on one side Länge [mm] / Length [mm]:1000 Konusmaß [mm] / Cone Size [mm]:26 Rohr-Ø [mm] / Pipe Ø [mm]:38 mit Zubehör / With accessories	(4)	<b>13563 01</b>  11402 01	<b>437 460 01 05</b>	
			(55)			
			(68)			
			(43)			
			(37)			
			(52)			
			(88)			
		U 1350L	05.88 -		Lenkstockhebel zur 1. VA / Pitman Arm to 1st FA Baumuster / Model:437.110	(40) (21)
		U 1300,U 1300L	01.77 - 05.88		Lenkstockhebel zur 1. VA / Pitman Arm to 1st FA Baumuster / Model:435.115/117	(40) (21)
		U 1300,U 1300L	01.77 - 05.88		Lenkstockhebel zur 1. VA / Pitman Arm to 1st FA Baumuster / Model:425.121	(40) (21)
		U 1300,U 1300L	01.77 - 05.88		Lenkstockhebel zur 1. VA / Pitman Arm to 1st FA Baumuster / Model:436.320-321	(40) (21)
		U 1300	01.77 - 12.84		Lenkstockhebel zur 1. VA / Pitman Arm to 1st FA Baumuster / Model:425.121	(40) (21)
		U 1300L	01.77 - 05.88		Lenkstockhebel zur 1. VA / Pitman Arm to 1st FA Baumuster / Model:436.325-326	(40) (21)
	<b>1</b>	<b>Lenkstange / Centre Rod Assembly</b> Schubstange / Push Rod einseitig verstellbar / Adjustable on one side Länge [mm] / Length [mm]:1015 Konusmaß [mm] / Cone Size [mm]:20 Rohr-Ø [mm] / Pipe Ø [mm]:36 mit Zubehör / With accessories	(4)	<b>21760 01</b>  11392 01	<b>406 460 01 05</b>	
			(55)			
			(68)			
			(43)			
		U 100, U 110, U 1100L	01.77 - 05.88		Lenkstockhebel zur 1. VA / Pitman Arm to 1st FA ->Chass. 010349 Baumuster / Model:416.115/140-141/160	(40) (21)
		U 125, U 1100L	01.77 - 01.88		Lenkstockhebel zur 1. VA / Pitman Arm to 1st FA ->Chass. 010349 Baumuster / Model:416.114/162-163	(40) (21)
	<b>1</b>	<b>Lenkstange / Centre Rod Assembly</b> Schubstange / Push Rod einseitig verstellbar / Adjustable on one side Länge [mm] / Length [mm]:882 Konusmaß [mm] / Cone Size [mm]:26 Rohr-Ø [mm] / Pipe Ø [mm]:38 mit Zubehör / With accessories	(4)	<b>24223 01</b>  11402 01	<b>427 460 01 05</b>	
			(55)			
			(68)			
			(43)			
			(37)			
			(52)			
			(88)			
		U 1250L	05.88 -		Lenkstockhebel zur 1. VA / Pitman Arm to 1st FA Baumuster / Model:427.111	(40) (21)
		U 1250,U 1250L	01.88 -		Lenkstockhebel zur 1. VA / Pitman Arm to 1st FA Baumuster / Model:427.110-111	(40) (21)
		U 1200, 8,5 t	01.88 -		Lenkstockhebel zur 1. VA / Pitman Arm to 1st FA Baumuster / Model:427.101	(40) (21)
		U 1000, 75 kW	01.88 -		Lenkstockhebel zur 1. VA / Pitman Arm to 1st FA Baumuster / Model:427.100	(40) (21)

Pos







Ref.

## MERCEDES-BENZ





Unimog 1400-1750

2x2

 <b>6</b>	<b>Spurstange / Rod Assembly</b> Führungsstange / Guide Rod einseitig verstellbar / Adjustable on one side Länge [mm] / Length [mm]:1300 Konusmaß [mm] / Cone Size [mm]:26 Rohr-Ø [mm] / Pipe Ø [mm]:50 mit Rechtsgewinde / with right-hand thread mit Zubehör / With accessories	(5) (33) (68) (43) (37) (52) (87) (88)	<b>13561 01</b>  11402 01	<b>425 330 00 03</b>
	U 1700T	09.88 -	Achslast [t] / Axle Load [t]:7,0 Baumuster / Model:437.000 Achsausführung / Axle Version:737.205	(18) (21) (15)
	U 1700T	09.88 -	Achslast [t] / Axle Load [t]:5,3 Baumuster / Model:437.000 Achsausführung / Axle Version:737.203	(18) (21) (15)
	U 1500T	01.77 - 05.88	Achslast [t] / Axle Load [t]:5,3 Baumuster / Model:425.131 Achsausführung / Axle Version:737.200-201	(18) (21) (15)
 <b>1</b>	<b>Lenkstange / Centre Rod Assembly</b> Schubstange / Push Rod einseitig verstellbar / Adjustable on one side Länge [mm] / Length [mm]:1000 Konusmaß [mm] / Cone Size [mm]:26 Rohr-Ø [mm] / Pipe Ø [mm]:38 mit Zubehör / With accessories	(4) (55) (68) (43) (37) (52) (88)	<b>13563 01</b>  11402 01	<b>437 460 01 05</b>
	U 1700T	09.88 -	Lenkstockhebel zur 1. VA / Pitman Arm to 1st FA Baumuster / Model:437.000	(40) (21)
	U 1500T	01.77 - 05.88	Lenkstockhebel zur 1. VA / Pitman Arm to 1st FA Baumuster / Model:425.131	(40) (21)

## MERCEDES-BENZ

### Unimog 1400-1750 4x4

<div style="display: flex; align-items: center;">  <div style="border: 1px solid black; padding: 2px; margin: 0 5px;">6</div> </div>	<b>Spurstange / Rod Assembly</b> Führungsstange / Guide Rod einseitig verstellbar / Adjustable on one side Länge [mm] / Length [mm]:1300 Konusmaß [mm] / Cone Size [mm]:26 Rohr-Ø [mm] / Pipe Ø [mm]:50 mit Rechtsgewinde / with right-hand thread mit Zubehör / With accessories	(5) (33) (68) (43) (37) (52) (87) (88)	<b>13561 01    425 330 00 03</b> 	
			U 1750,U 1750L, 12,5 t	09.88 -
			Achslast [t] / Axle Load [t]:7,0 Baumuster / Model:437.130-131 Achsauführung / Axle Version:737.206/204	(18) (21) (15)
			U 1750,U 1750L, 12 t	09.88 -
			Achslast [t] / Axle Load [t]:7,0 Baumuster / Model:437.112-113 Achsauführung / Axle Version:737.206/204	(18) (21) (15)
			U 1700, U 1700 L	09.88 -
			Achslast [t] / Axle Load [t]:5,3 Baumuster / Model:437.100 Achsauführung / Axle Version:737.203	(18) (21) (15)
			U 1700, U 1700 L	09.88 -
			Achslast [t] / Axle Load [t]:7,0 Baumuster / Model:436.340-343 Achsauführung / Axle Version:737.460	(18) (21) (15)
<div style="display: flex; align-items: center;">  <div style="border: 1px solid black; padding: 2px; margin: 0 5px;">6</div> </div>	<b>Spurstange / Rod Assembly</b> Führungsstange / Guide Rod einseitig verstellbar / Adjustable on one side Länge [mm] / Length [mm]:1370 Konusmaß [mm] / Cone Size [mm]:26 Rohr-Ø [mm] / Pipe Ø [mm]:50 mit Rechtsgewinde / with right-hand thread mit Zubehör / With accessories	(5) (33) (68) (43) (37) (52) (87) (88)	<b>13562 01    435 330 00 03</b> 	
			U 1700, U 1700 L	09.88 -
			Baumuster / Model:437.110 Achslast [t] / Axle Load [t]:4,0 Vorderachsnummer / Front Axle No.:737.112	(21) (18) (57)
			U 1550L, 150-157 kW U 1550L, 177 kW	05.88 - 05.88 -
			Baumuster / Model:437.116/125 Achslast [t] / Axle Load [t]:4,0 Vorderachsnummer / Front Axle No.:737.361	(21) (18) (57)
			U 1550L, 150-157 kW U 1550L, 177 kW	05.88 - 05.88 -
			Achslast [t] / Axle Load [t]:4,0 Baumuster / Model:437.116/125 Vorderachsnummer / Front Axle No.:737.112	(18) (21) (57)
			U 1550L, 114 kW	01.92 -
			Baumuster / Model:437.120/125 Achslast [t] / Axle Load [t]:4,0 Vorderachsnummer / Front Axle No.:737.361	(21) (18) (57)
			U 1550L, 114 kW	01.92 -
			Achslast [t] / Axle Load [t]:4,0 Baumuster / Model:437.120/125 Vorderachsnummer / Front Axle No.:737.112	(18) (21) (57)
			U 1550L, 114 kW	01.92 -
			Baumuster / Model:437.141 Achslast [t] / Axle Load [t]:4,0 Vorderachsnummer / Front Axle No.:737.362	(21) (18) (57)
			U 1550L, 114 kW	01.92 -
			Baumuster / Model:437.141 Achslast [t] / Axle Load [t]:4,0 Vorderachsnummer / Front Axle No.:737.122	(21) (18) (57)
			U 1550L, 115 kW	05.88 -
			Baumuster / Model:437.111 Achslast [t] / Axle Load [t]:4,0 Vorderachsnummer / Front Axle No.:737.361	(21) (18) (57)
			U 1550L, 115 kW	05.88 -
			Baumuster / Model:437.111 Achslast [t] / Axle Load [t]:4,0 Vorderachsnummer / Front Axle No.:737.112	(21) (18) (57)
			U 1550L, 100 kW	05.88 -
			Achslast [t] / Axle Load [t]:4,0 Baumuster / Model:437.111/120 Vorderachsnummer / Front Axle No.:737.112	(18) (21) (57)
			U 1550L, 125 kW	01.92 -
			Baumuster / Model:437.111/120 Achslast [t] / Axle Load [t]:4,0 Vorderachsnummer / Front Axle No.:737.361	(21) (18) (57)
			U 1550L, 125 kW	01.92 -
			Achslast [t] / Axle Load [t]:4,0 Baumuster / Model:437.111/120 Vorderachsnummer / Front Axle No.:737.112	(18) (21) (57)

Pos











Ref.

# MERCEDES-BENZ



Unimog 1400-1750

4x4



 <b>6</b>	<b>Spurstange / Rod Assembly</b> Führungsstange / Guide Rod einseitig verstellbar / Adjustable on one side Länge [mm] / Length [mm]:1170 Konusmaß [mm] / Cone Size [mm]:26 Rohr-Ø [mm] / Pipe Ø [mm]:46 mit Zubehör / With accessories	(5) (33) (68) (43) (37) (52) (88)	<b>23970 01</b>  11402 01	<b>424 330 03 03</b> 
	U 1450,U 1450L	01.88 -	Baumuster / Model:427.111-112 Achslast [t] / Axle Load [t]:4,0 Achsausführung / Axle Version:737.116/110/113	(21) (18) (15)
	U 1450,U 1450L	01.88 -	Baumuster / Model:427.111-112 Achslast [t] / Axle Load [t]:4,4 Achsausführung / Axle Version:737.360/115/118	(21) (18) (15)
	U 1400	01.88 -	Baumuster / Model:427.102 Achslast [t] / Axle Load [t]:4,4 Achsausführung / Axle Version:737.115/118/360	(21) (18) (15)
	U 1400	01.88 -	Baumuster / Model:427.102 Achslast [t] / Axle Load [t]:4,0 Achsausführung / Axle Version:737.110	(21) (18) (15)
	U 1550	01.86 - 05.88	Baumuster / Model:424.126 Achslast [t] / Axle Load [t]:4,0 Achsausführung / Axle Version:737.110/113	(21) (18) (15)
 <b>1</b>	<b>Lenkstange / Centre Rod Assembly</b> Schubstange / Push Rod einseitig verstellbar / Adjustable on one side Länge [mm] / Length [mm]:1000 Konusmaß [mm] / Cone Size [mm]:26 Rohr-Ø [mm] / Pipe Ø [mm]:38 mit Zubehör / With accessories	(4) (55) (68) (43) (37) (52) (88)	<b>13563 01</b>  11402 01	<b>437 460 01 05</b> 
	U 1750,U 1750L, 12,5 t	09.88 -	Lenkstockhebel zur 1. VA / Pitman Arm to 1st FA Baumuster / Model:437.130-131	(40) (21)
	U 1750,U 1750L, 12 t	09.88 -	Lenkstockhebel zur 1. VA / Pitman Arm to 1st FA Baumuster / Model:437.112-113	(40) (21)
	U 1700, U 1700 L	09.88 -	Lenkstockhebel zur 1. VA / Pitman Arm to 1st FA Baumuster / Model:436.340-343	(40) (21)
	U 1700, U 1700 L	09.88 -	Lenkstockhebel zur 1. VA / Pitman Arm to 1st FA Baumuster / Model:437.100/110	(40) (21)
	U 1700,U 1700L	05.78 - 09.88	Lenkstockhebel zur 1. VA / Pitman Arm to 1st FA Baumuster / Model:435.110-111	(40) (21)
	U 1700L	05.78 - 09.88	Lenkstockhebel zur 1. VA / Pitman Arm to 1st FA Baumuster / Model:435.113	(40) (21)
	U 1550L, 150-157 kW	05.88 -	Lenkstockhebel zur 1. VA / Pitman Arm to 1st FA Baumuster / Model:437.116/125	(40) (21)
	U 1550L, 177 kW	05.88 -	Lenkstockhebel zur 1. VA / Pitman Arm to 1st FA Baumuster / Model:437.141	(40) (21)
	U 1550L, 114 kW	01.92 -	Lenkstockhebel zur 1. VA / Pitman Arm to 1st FA Baumuster / Model:437.120/125/123	(40) (21)
	U 1550L, 114 kW	01.92 -	Lenkstockhebel zur 1. VA / Pitman Arm to 1st FA Baumuster / Model:437.111	(40) (21)
	U 1550L, 115 kW	05.88 -	Lenkstockhebel zur 1. VA / Pitman Arm to 1st FA Baumuster / Model:437.111/120	(40) (21)
	U 1550L, 100 kW	05.88 -	Lenkstockhebel zur 1. VA / Pitman Arm to 1st FA Baumuster / Model:425.141	(40) (21)
	U 1500	01.77 - 05.88	Lenkstockhebel zur 1. VA / Pitman Arm to 1st FA Baumuster / Model:437.111/120/123	(40) (21)
	U 1550L, 125 kW	01.92 -	Lenkstockhebel zur 1. VA / Pitman Arm to 1st FA Baumuster / Model:437.111/120/123	(40) (21)
 <b>1</b>	<b>Lenkstange / Centre Rod Assembly</b> Schubstange / Push Rod einseitig verstellbar / Adjustable on one side Länge [mm] / Length [mm]:882 Konusmaß [mm] / Cone Size [mm]:26 Rohr-Ø [mm] / Pipe Ø [mm]:38 mit Zubehör / With accessories	(4) (55) (68) (43) (37) (52) (88)	<b>24223 01</b>  11402 01	<b>427 460 01 05</b> 
	U 1650,U 1650L, 150-157 kW	09.89 -	Lenkstockhebel zur 1. VA / Pitman Arm to 1st FA Baumuster / Model:427.117-118	(40) (21)
	U 1650,U 1650L, 177 kW	05.91 -	Lenkstockhebel zur 1. VA / Pitman Arm to 1st FA Baumuster / Model:427.115-116	(40) (21)
	U 1650,U 1650L, 115 kW	01.88 -	Lenkstockhebel zur 1. VA / Pitman Arm to 1st FA Baumuster / Model:427.107	(40) (21)
	U 1600, 150-157 kW	09.89 -	Lenkstockhebel zur 1. VA / Pitman Arm to 1st FA Baumuster / Model:427.105	(40) (21)
	U 1600, 177 kW	05.91 -	Lenkstockhebel zur 1. VA / Pitman Arm to 1st FA Baumuster / Model:427.112/111	(40) (21)
	U 1600, 115 kW	01.88 -	Lenkstockhebel zur 1. VA / Pitman Arm to 1st FA Baumuster / Model:427.102	(40) (21)
	U 1450,U 1450L	01.88 -	Lenkstockhebel zur 1. VA / Pitman Arm to 1st FA Baumuster / Model:427.102	(40) (21)

## MERCEDES-BENZ



### Unimog 1800-2050 2x2

	<b>6</b>	<b>Spurstange / Rod Assembly</b>	(5)	<b>13561 01</b>	<b>425 330 00 03</b>
		Führungsstange / Guide Rod	(33)		
		einseitig verstellbar / Adjustable on one side	(68)		
		Länge [mm] / Length [mm]:1300	(43)		
		Konusmaß [mm] / Cone Size [mm]:26	(37)		
		Rohr-Ø [mm] / Pipe Ø [mm]:50	(52)		
		mit Rechtsgewinde / with right-hand thread	(87)		
		mit Zubehör / With accessories	(88)		
		U 1800T	04.92 -	Achslast [t] / Axle Load [t]:7,0 (18) Baumuster / Model:437.002 (21) Achsausführung / Axle Version:737.206/205 (15)	



### Unimog 1800-2050 4x4

	<b>6</b>	<b>Spurstange / Rod Assembly</b>	(5)	<b>13561 01</b>	<b>425 330 00 03</b>
		Führungsstange / Guide Rod	(33)		
		einseitig verstellbar / Adjustable on one side	(68)		
		Länge [mm] / Length [mm]:1300	(43)		
		Konusmaß [mm] / Cone Size [mm]:26	(37)		
		Rohr-Ø [mm] / Pipe Ø [mm]:50	(52)		
		mit Rechtsgewinde / with right-hand thread	(87)		
		mit Zubehör / With accessories	(88)		
		U 1850,U 1850L	04.92 -	Achslast [t] / Axle Load [t]:7,0 (18) Baumuster / Model:437.115/114 (21) Achsausführung / Axle Version:737.206 (15)	
		U 1800	04.92 -	Achslast [t] / Axle Load [t]:7,0 (18) Baumuster / Model:437.102 (21) Achsausführung / Axle Version:737.206/205 (15)	

	<b>1</b>	<b>Lenkstange / Centre Rod Assembly</b>	(4)	<b>13563 01</b>	<b>437 460 01 05</b>
		Schubstange / Push Rod	(55)		
		einseitig verstellbar / Adjustable on one side	(68)		
		Länge [mm] / Length [mm]:1000	(43)		
		Konusmaß [mm] / Cone Size [mm]:26	(37)		
		Rohr-Ø [mm] / Pipe Ø [mm]:38	(52)		
		mit Zubehör / With accessories	(88)		
		U 1850,U 1850L	04.92 -	Lenkstockhebel zur 1. VA / Pitman Arm to 1st FA (40) Baumuster / Model:437.114-115/133 (21)	
		U 1800	04.92 -	Lenkstockhebel zur 1. VA / Pitman Arm to 1st FA (40) Baumuster / Model:437.102 (21)	

### Unimog 2100-2450 2x2

	<b>6</b>	<b>Spurstange / Rod Assembly</b>	(5)	<b>13561 01</b>	<b>425 330 00 03</b>
		Führungsstange / Guide Rod	(33)		
		einseitig verstellbar / Adjustable on one side	(68)		
		Länge [mm] / Length [mm]:1300	(43)		
		Konusmaß [mm] / Cone Size [mm]:26	(37)		
		Rohr-Ø [mm] / Pipe Ø [mm]:50	(52)		
		mit Rechtsgewinde / with right-hand thread	(87)		
		mit Zubehör / With accessories	(88)		
		U 2100T	09.89 -	Achslast [t] / Axle Load [t]:7,0 (18) Baumuster / Model:437.002 (21) Achsausführung / Axle Version:737.206/205 (15)	
		U 2100T	09.89 -	Achslast [t] / Axle Load [t]:7,0 (18) Baumuster / Model:437.100 (21) Achsausführung / Axle Version:737.206/205 (15)	

Pos







Ref.

# MERCEDES-BENZ





Unimog 2100-2450

4x4







 <b>6</b>	<b>Spurstange / Rod Assembly</b> Führungsstange / Guide Rod einseitig verstellbar / Adjustable on one side Länge [mm] / Length [mm]:1300 Konusmaß [mm] / Cone Size [mm]:26 Rohr-Ø [mm] / Pipe Ø [mm]:50 mit Rechtsgewinde / with right-hand thread mit Zubehör / With accessories	(5) (33) (68) (43) (37) (52) (87) (88)	<b>13561 01</b> ▲ 11402 01 	<b>425 330 00 03</b>
	U 2150,U 2150L, 177 kW U 2450,U 2450L	09.89 - 05.91 -	Achslast [t] / Axle Load [t]:7,0 Baumuster / Model:437.117-118 Achsausführung / Axle Version:737.206/204	(18) (21) (15)
	U 2400TG	07.93 -	Achslast [t] / Axle Load [t]:7,0 Baumuster / Model:437.182 Achsausführung / Axle Version:737.208	(18) (21) (15)
	U 2100 U 2400	09.89 - 05.91 -	Achslast [t] / Axle Load [t]:5,3 Baumuster / Model:437.105 Achsausführung / Axle Version:737.203	(18) (21) (15)
	U 2100 U 2400	09.89 - 05.91 -	Achslast [t] / Axle Load [t]:7,0 Baumuster / Model:437.105 Achsausführung / Axle Version:737.206/205	(18) (21) (15)
	U 2150,U 2150L, 155-157 kW	09.89 -	Achslast [t] / Axle Load [t]:7,0 Baumuster / Model:437.117-118/136 Achsausführung / Axle Version:737.206/204	(18) (21) (15)
	U 2150,U 2150L, 155-157 kW	09.89 -	Achslast [t] / Axle Load [t]:7,0 Baumuster / Model:437.170-171 Achsausführung / Axle Version:737.206	(18) (21) (15)
	U 2150	09.89 -	Achslast [t] / Axle Load [t]:7,0 Baumuster / Model:437.135 Achsausführung / Axle Version:737.206/204	(18) (21) (15)
 <b>1</b>	<b>Lenkstange / Centre Rod Assembly</b> Schubstange / Push Rod einseitig verstellbar / Adjustable on one side Länge [mm] / Length [mm]:1000 Konusmaß [mm] / Cone Size [mm]:26 Rohr-Ø [mm] / Pipe Ø [mm]:38 mit Zubehör / With accessories	(4) (55) (68) (43) (37) (52) (88)	<b>13563 01</b> ▲ 11402 01 	<b>437 460 01 05</b>
	U 2150,U 2150L, 177 kW U 2450,U 2450L	09.89 - 05.91 -	Lenkstockhebel zur 1. VA / Pitman Arm to 1st FA Baumuster / Model:437.118/117/136	(40) (21)
	U 2400TG	07.93 -	Lenkstockhebel zur 1. VA / Pitman Arm to 1st FA Baumuster / Model:437.182	(40) (21)
	U 2100 U 2400	09.89 - 05.91 -	Lenkstockhebel zur 1. VA / Pitman Arm to 1st FA Baumuster / Model:437.105	(40) (21)
	U 2150,U 2150L, 155-157 kW	09.89 -	Lenkstockhebel zur 1. VA / Pitman Arm to 1st FA Baumuster / Model:437.117/128/170-171/136	(40) (21)
	U 2150	09.89 -	Lenkstockhebel zur 1. VA / Pitman Arm to 1st FA Baumuster / Model:437.135	(40) (21)

Unimog 2100-2450

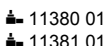
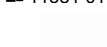
6x6

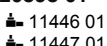
 <b>6</b>	<b>Spurstange / Rod Assembly</b> Führungsstange / Guide Rod einseitig verstellbar / Adjustable on one side Länge [mm] / Length [mm]:1300 Konusmaß [mm] / Cone Size [mm]:26 Rohr-Ø [mm] / Pipe Ø [mm]:50 mit Rechtsgewinde / with right-hand thread mit Zubehör / With accessories	(5) (33) (68) (43) (37) (52) (87) (88)	<b>13561 01</b> ▲ 11402 01 	<b>425 330 00 03</b>
	U 2450L	07.93 -	Achslast [t] / Axle Load [t]:7,0 Baumuster / Model:437.156 Achsausführung / Axle Version:737.207	(18) (21) (15)
 <b>1</b>	<b>Lenkstange / Centre Rod Assembly</b> Schubstange / Push Rod einseitig verstellbar / Adjustable on one side Länge [mm] / Length [mm]:1000 Konusmaß [mm] / Cone Size [mm]:26 Rohr-Ø [mm] / Pipe Ø [mm]:38 mit Zubehör / With accessories	(4) (55) (68) (43) (37) (52) (88)	<b>13563 01</b> ▲ 11402 01 	<b>437 460 01 05</b>
	U 2450L	07.93 -	Lenkstockhebel zur 1. VA / Pitman Arm to 1st FA Baumuster / Model:437.156	(40) (21)

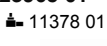
## MERCEDES-BENZ

VARIO		4x2	09.96 -		
 <b>6</b>	<b>Spurstange / Rod Assembly</b>		(5)	<b>12877 01</b>	<b>670 330 02 03</b>
	Führungsstange / Guide Rod		(33)		
	beidseitig verstellbar / Adjustable on both sides		(67)		
	Länge [mm] / Length [mm]:1594		(43)		
	Konusmaß [mm] / Cone Size [mm]:22		(37)		
	Rohr-Ø [mm] / Pipe Ø [mm]:36		(52)		
	mit Zubehör / With accessories		(88)		
	512 D, Pritsche/Fahrgestell	09.96 -		Achsausführung / Axle Version:730.604	(15)
				Achslast [t] / Axle Load [t]:2,3	(18)
				Baumuster / Model:667.321-323	(21)
	512 D, Kasten/Kombi	09.96 -		Achsausführung / Axle Version:730.604	(15)
				Achslast [t] / Axle Load [t]:2,3	(18)
				Baumuster / Model:667.351-353	(21)
	612 D, Pritsche/Fahrgestell	09.96 -		Achsausführung / Axle Version:730.604-605	(15)
				Achslast [t] / Axle Load [t]:2,3	(18)
				Achslast [t] / Axle Load [t]:2,5	(18)
				Baumuster / Model:668.321-323	(21)
	612 D, Kasten/Kombi	09.96 -		Achslast [t] / Axle Load [t]:2,3	(18)
	613 D, 614 D, Kasten/Kombi	09.96 -		Achslast [t] / Axle Load [t]:2,5	(18)
	615 D, 616 D, Kasten/Kombi	09.98 -		Baumuster / Model:668.351-353	(21)
				Achsausführung / Axle Version:730.604-605	(15)
	612 D, Kipper	09.96 -		Achslast [t] / Axle Load [t]:2,3	(18)
	613 D, 614 D, Kipper	09.96 -		Baumuster / Model:668.331-332	(21)
	615 D, 616 D, Kipper	09.98 -			
	812 D, Pritsche/Fahrgestell	09.96 -		Achslast [t] / Axle Load [t]:2,3	(18)
	813 D, 814 D, Pritsche/Fahrgestell	09.96 -		Achslast [t] / Axle Load [t]:2,5	(18)
	815 D, 816 D, Pritsche/Fahrgestell	09.96 -		Achslast [t] / Axle Load [t]:2,9	(18)
				Achsausführung / Axle Version:730.604-605/712	(15)
				Baumuster / Model:670.321-324	(21)
	812 D, Kasten/Kombi	09.96 -		Achslast [t] / Axle Load [t]:2,3	(18)
	813 D, 814 D, Kasten/Kombi	09.96 -		Achslast [t] / Axle Load [t]:2,5	(18)
	815 D, 816 D, Kasten/Kombi	09.96 -		Achslast [t] / Axle Load [t]:2,9	(18)
				Achsausführung / Axle Version:730.604-605/712	(15)
				Baumuster / Model:670.351-353	(21)
	812 D, Kipper	09.96 -		Achslast [t] / Axle Load [t]:2,5	(18)
	813 D, 814 D, Kipper	09.96 -		Achslast [t] / Axle Load [t]:2,9	(18)
	815 D, 816 D, Kipper	09.96 -		Achsausführung / Axle Version:730.605/712	(15)
				Baumuster / Model:670.331-332	(21)
 <b>6</b>	<b>Spurstange / Rod Assembly</b>		(5)	<b>20898 01</b>	<b>667 330 06 03</b>
	Führungsstange / Guide Rod		(33)		
	beidseitig verstellbar / Adjustable on both sides		(67)		
	Länge [mm] / Length [mm]:1600		(43)		
	Konusmaß [mm] / Cone Size [mm]:18		(37)		
	Rohr-Ø [mm] / Pipe Ø [mm]:36		(52)		
	mit Zubehör / With accessories		(88)		
	512 D, Pritsche/Fahrgestell	09.96 -		Achslast [t] / Axle Load [t]:1,8	(18)
				Achsausführung / Axle Version:730.604	(15)
				Baumuster / Model:667.321-323	(21)
	512 D, Kasten/Kombi	09.96 -		Achslast [t] / Axle Load [t]:1,8	(18)
				Achsausführung / Axle Version:730.604	(15)
				Baumuster / Model:667.351-353	(21)
 <b>6</b>	<b>Spurstange / Rod Assembly</b>		(5)	<b>23965 01</b>	<b>669 330 08 03</b>
	Führungsstange / Guide Rod		(33)		
	einseitig verstellbar / Adjustable on one side		(68)		
	Länge [mm] / Length [mm]:1527		(43)		
	Konusmaß [mm] / Cone Size [mm]:22		(37)		
	Rohr-Ø [mm] / Pipe Ø [mm]:40		(52)		
	mit Zubehör / With accessories		(88)		
	810 DT, 75 kW	09.96 -		Baumuster / Model:670.398	(21)
	810 DT, 100 kW	09.96 -		Achslast [t] / Axle Load [t]:3,0	(18)
	810 DT, 112 kW	09.96 -		Achsausführung / Axle Version:730.353	(15)

Pos





Ref.

# MERCEDES-BENZ

VARIO

4x2

09.96 -

	<b>1</b>	<b>Lenkstange / Centre Rod Assembly</b> Schubstange / Push Rod einseitig verstellbar / Adjustable on one side Länge [mm] / Length [mm]:504 Konusmaß [mm] / Cone Size [mm]:22 Rohr-Ø [mm] / Pipe Ø [mm]:34 mit Zubehör / With accessories	(4) (55) (68) (43) (37) (52) (88)	24581 01 11378 03 	667 460 16 05
		512 D, Pritsche/Fahrgestell	09.96 -	<b>RHD</b> Lenkstockhebel zur 1. VA / Pitman Arm to 1st FA für Fahrzeuge mit Doppelkabine / For vehicles with double-cab Baumuster / Model:667.321-323 Radstand [mm] / Wheelbase [mm]:3150 Radstand [mm] / Wheelbase [mm]:3700 Radstand [mm] / Wheelbase [mm]:4250	(40) (71) (21) (48) (48) (48)
		512 D, Kasten/Kombi	09.96 -	<b>RHD</b> Lenkstockhebel zur 1. VA / Pitman Arm to 1st FA Baumuster / Model:667.351-353 Radstand [mm] / Wheelbase [mm]:3150 Radstand [mm] / Wheelbase [mm]:3700 Radstand [mm] / Wheelbase [mm]:4250	(40) (21) (48) (48) (48)
		612 D, Pritsche/Fahrgestell 613 D, 614 D, Pritsche/Fahrgestell 615 D, 616 D, Pritsche/Fahrgestell	09.96 - 09.96 - 09.98 -	<b>RHD</b> Lenkstockhebel zur 1. VA / Pitman Arm to 1st FA für Fahrzeuge mit Doppelkabine / For vehicles with double-cab Baumuster / Model:668.321-323 Radstand [mm] / Wheelbase [mm]:3150 Radstand [mm] / Wheelbase [mm]:3700 Radstand [mm] / Wheelbase [mm]:4250	(40) (71) (21) (48) (48) (48)
		612 D, Kipper 613 D, 614 D, Kipper 615 D, 616 D, Kipper	09.96 - 09.96 - 09.98 -	<b>RHD</b> Lenkstockhebel zur 1. VA / Pitman Arm to 1st FA für Fahrzeuge mit Doppelkabine / For vehicles with double-cab Baumuster / Model:668.331-332 Radstand [mm] / Wheelbase [mm]:3150 Radstand [mm] / Wheelbase [mm]:3700 Radstand [mm] / Wheelbase [mm]:4250	(40) (71) (21) (48) (48) (48)
		812 D, Pritsche/Fahrgestell 813 D, 814 D, Pritsche/Fahrgestell 815 D, 816 D, Pritsche/Fahrgestell	09.96 - 09.96 - 09.96 -	<b>RHD</b> Lenkstockhebel zur 1. VA / Pitman Arm to 1st FA für Fahrzeuge mit Doppelkabine / For vehicles with double-cab Baumuster / Model:670.321-324 Radstand [mm] / Wheelbase [mm]:3150 Radstand [mm] / Wheelbase [mm]:3700 Radstand [mm] / Wheelbase [mm]:4250 Radstand [mm] / Wheelbase [mm]:4800	(40) (71) (21) (48) (48) (48) (48)
		812 D, Kasten/Kombi 813 D, 814 D, Kasten/Kombi 815 D, 816 D, Kasten/Kombi	09.96 - 09.96 - 09.96 -	<b>RHD</b> Lenkstockhebel zur 1. VA / Pitman Arm to 1st FA Baumuster / Model:670.351-353 Radstand [mm] / Wheelbase [mm]:3150 Radstand [mm] / Wheelbase [mm]:3700 Radstand [mm] / Wheelbase [mm]:4250	(40) (21) (48) (48) (48)
		812 D, Kipper 813 D, 814 D, Kipper 815 D, 816 D, Kipper	09.96 - 09.96 - 09.96 -	<b>RHD</b> Lenkstockhebel zur 1. VA / Pitman Arm to 1st FA für Fahrzeuge mit Doppelkabine / For vehicles with double-cab Baumuster / Model:670.331-332 Radstand [mm] / Wheelbase [mm]:3150 Radstand [mm] / Wheelbase [mm]:3700 Radstand [mm] / Wheelbase [mm]:4250	(40) (71) (21) (48) (48) (48)
		810 DT, 75 kW 810 DT, 100 kW 810 DT, 112 kW	09.96 - 09.96 - 09.96 -	<b>RHD</b> Lenkstockhebel zur 1. VA / Pitman Arm to 1st FA für Fahrzeuge mit Doppelkabine / For vehicles with double-cab Baumuster / Model:670.398 Radstand [mm] / Wheelbase [mm]:3150 Radstand [mm] / Wheelbase [mm]:3700 Radstand [mm] / Wheelbase [mm]:4250	(40) (71) (21) (48) (48) (48)









Pos



Ref.

# MERCEDES-BENZ

VARIO		4x4	09.96 -		
 <b>6</b>	<b>Spurstange / Rod Assembly</b>		(5)	<b>23962 01</b> <b>669 330 06 03</b>	
	Führungsstange / Guide Rod		(33)		
	einseitig verstellbar / Adjustable on one side		(68)		
	Länge [mm] / Length [mm]:1501		(43)		
	Konusmaß [mm] / Cone Size [mm]:22		(37)		
	Rohr-Ø [mm] / Pipe Ø [mm]:44		(52)		
	mit Zubehör / With accessories		(88)		
	813 DA, 814 DA, Pritsche/Fahrgestell	09.96 -		Achslast [t] / Axle Load [t]:3,0	(18)
	815 DA, 816 DA, Pritsche/Fahrgestell	09.96 -		Baumuster / Model:670.421-423	(21)
	813 DA, 814 DA, Kasten/Kombi	09.96 -		Achslast [t] / Axle Load [t]:3,0	(18)
	815 DA, 816 DA, Kasten/Kombi		09.96 -	Baumuster / Model:670.451-453	(21)
	813 DA, 814 DA, Kipper	09.96 -		Achslast [t] / Axle Load [t]:3,0	(18)
	815 DA, 816 DA, Kipper	09.96 -		Baumuster / Model:670.431-432	(21)
 <b>1</b>	<b>Lenkstange / Centre Rod Assembly</b>		(4)	<b>24581 01</b> <b>667 460 16 05</b>	
	Schubstange / Push Rod		(55)		
	einseitig verstellbar / Adjustable on one side		(68)		
	Länge [mm] / Length [mm]:504		(43)		
	Konusmaß [mm] / Cone Size [mm]:22		(37)		
	Rohr-Ø [mm] / Pipe Ø [mm]:34		(52)		
	mit Zubehör / With accessories		(88)		
	813 DA, 814 DA, Pritsche/Fahrgestell	09.96 -		<b>[RHD]</b>	
	815 DA, 816 DA, Pritsche/Fahrgestell	09.96 -		Lenkstockhebel zur 1. VA / Pitman Arm to 1st FA	(40)
				für Fahrzeuge mit Doppelkabine / For vehicles with double-cab	(71)
				Baumuster / Model:670.421-423	(21)
				Radstand [mm] / Wheelbase [mm]:3150	(48)
				Radstand [mm] / Wheelbase [mm]:3700	(48)
				Radstand [mm] / Wheelbase [mm]:4250	(48)
	813 DA, 814 DA, Kasten/Kombi	09.96 -		<b>[RHD]</b>	
	815 DA, 816 DA, Kasten/Kombi		09.96 -	Lenkstockhebel zur 1. VA / Pitman Arm to 1st FA	(40)
				Baumuster / Model:670.451-453	(21)
				Radstand [mm] / Wheelbase [mm]:3150	(48)
				Radstand [mm] / Wheelbase [mm]:3700	(48)
				Radstand [mm] / Wheelbase [mm]:4250	(48)
	813 DA, 814 DA, Kasten/Kombi		09.96 -	<b>[RHD]</b>	
	815 DA, 816 DA, Kasten/Kombi		09.96 -	Fahrerhaus-ID / Driver Cab ID:669.599	(30)
				Fahrerhaus-ID / Driver Cab ID:669.899	(30)
				Lenkstockhebel zur 1. VA / Pitman Arm to 1st FA	(40)
	813 DA, 814 DA, Kipper	09.96 -		<b>[RHD]</b>	
	815 DA, 816 DA, Kipper		09.96 -	Lenkstockhebel zur 1. VA / Pitman Arm to 1st FA	(40)
				für Fahrzeuge mit Doppelkabine / For vehicles with double-cab	(71)
				Baumuster / Model:670.431-432	(21)
				Radstand [mm] / Wheelbase [mm]:3150	(48)
				Radstand [mm] / Wheelbase [mm]:3700	(48)
 <b>1</b>	<b>Lenkstange / Centre Rod Assembly</b>		(4)	<b>24911 01</b> <b>667 460 15 05</b>	
	Schubstange / Push Rod		(55)		
	einseitig verstellbar / Adjustable on one side		(68)		
	Länge [mm] / Length [mm]:504		(43)		
	Konusmaß [mm] / Cone Size [mm]:22		(37)		
	Rohr-Ø [mm] / Pipe Ø [mm]:34		(52)		
	mit Zubehör / With accessories		(88)		
	813 DA, 814 DA, Pritsche/Fahrgestell	09.96 -		<b>[LHD]</b>	
	815 DA, 816 DA, Pritsche/Fahrgestell	09.96 -		Lenkstockhebel zur 1. VA / Pitman Arm to 1st FA	(40)
				für Fahrzeuge mit Doppelkabine / For vehicles with double-cab	(71)
				Baumuster / Model:670.421-423	(21)
				Radstand [mm] / Wheelbase [mm]:3150	(48)
				Radstand [mm] / Wheelbase [mm]:3700	(48)
				Radstand [mm] / Wheelbase [mm]:4250	(48)
	813 DA, 814 DA, Kasten/Kombi	09.96 -		<b>[LHD]</b>	
	815 DA, 816 DA, Kasten/Kombi		09.96 -	Lenkstockhebel zur 1. VA / Pitman Arm to 1st FA	(40)
				Baumuster / Model:670.451-453	(21)
				Radstand [mm] / Wheelbase [mm]:3150	(48)
				Radstand [mm] / Wheelbase [mm]:3700	(48)
				Radstand [mm] / Wheelbase [mm]:4250	(48)
	813 DA, 814 DA, Kipper		09.96 -	<b>[LHD]</b>	
	815 DA, 816 DA, Kipper		09.96 -	Lenkstockhebel zur 1. VA / Pitman Arm to 1st FA	(40)
				für Fahrzeuge mit Doppelkabine / For vehicles with double-cab	(71)
				Baumuster / Model:670.431-432	(21)
				Radstand [mm] / Wheelbase [mm]:3150	(48)
				Radstand [mm] / Wheelbase [mm]:3700	(48)
				Radstand [mm] / Wheelbase [mm]:4250	(48)

Artikelnummer Article No.	Seite Page	Hersteller Manufacturer	Artikelnummer Article No.	Seite Page	Hersteller Manufacturer
11376 02	447 449 451 452 453	MERCEDES-BENZ	11403 01	450	MERCEDES-BENZ
11378 01	466 467 468	MERCEDES-BENZ	11407 01	447	MERCEDES-BENZ
11378 03	466 468	MERCEDES-BENZ	11446 01	465	MERCEDES-BENZ
11380 01	447 449 452 453 455 456 457 465	MERCEDES-BENZ	11447 01	465	MERCEDES-BENZ
11381 01	465	MERCEDES-BENZ	11492 02	299 305 312 313 328 329 341 342 359	MERCEDES-BENZ
11392 01	446 447 448 450 452 454 455 456 459	MERCEDES-BENZ	11505 02	15 16 17 18 30 31 32 40 46 47 48 49 55 69 70 71 73 87 88 92 106 107 108 109 124 125 126 131 132 150 151 152 153 193 219 220 221 222 261 262 299 301 302 305 307 308 309 310 311 312 313 314 316 317 318 319 320 321 322 323 324 325 326 327 328 329 330 331 332 333 334 335 336 337 338 339 340 341 342 343 344 345 347 348 349 355 356 357 358 359 363 371 380 383 384 389 392 399 405	MERCEDES-BENZ
11394 03	6 7 8 9 10 11 12 13 14 32 34 35 36 37 38 39 40 41 49 54 61 65 66 67 68 69 84 86 87 91 92 97 98 99 100 101 102 103 104 105 124 125 128 129 130 133 134 135 153 154 164 165 166 167 168 171 172 182 183 185 188 189 190 191 194 195 196 222 223 232 233 234 235 237 238 239 240 243 244 245 246 261 262 268 269 275 276 277 351 352 353 356 357 358 361 365 366 369 370 374 375 376 377 384 385 387 388 390 391 393 394 395 396 397 404 409 410 411 412 413 419 420 423 424 426 428 429 430	MERCEDES-BENZ	12280 03	9 10 11 12 13 14 35 36 37 38 39 61 67 68 69 84 87 100 101 102 103 104 105 128 129 130 165 166 167 171 172 185 188 189 190 191 232 233 234 235 238 239 242 243 244 245 261 277 352 361 365 366 369 370 375 376 388 390 391 395 396 397 404 411 412 413 419 420 424	MERCEDES-BENZ
11402 01	281 282 283 284 285 286 287 288 289 290 291 292 293 294 295 296 299 300 301 303 304 305 306 307 309 310 311	MERCEDES-BENZ			

# Arithmetische Liste / Part number list

Artikelnummer Article No.	Seite Page	Hersteller Manufacturer	Artikelnummer Article No.	Seite Page	Hersteller Manufacturer
12877 01	465	MERCEDES-BENZ	21691 01	29 45 85 123 177 218 257	MERCEDES-BENZ
13558 01	446 452 456	MERCEDES-BENZ	21696 01	30 46 85 123 178 218 257	MERCEDES-BENZ
13559 01	447 453 458	MERCEDES-BENZ	21760 01	448 454 459	MERCEDES-BENZ
13560 01	446 452 456	MERCEDES-BENZ	21971 01	6 7 8 10 34 35 36 54 65 66 67 68 86 87 91 92 97 98 99 100 101 124 125 128 164 165 188 189 232 233 237 351 352 361 365 366 369 374 375 387 390 391 393 394 395 396 404 409 410 411 419 420 424 428 429	MERCEDES-BENZ
13561 01	456 460 461 463 464	MERCEDES-BENZ	22051 01	61 83 118 399 420	MERCEDES-BENZ
13562 01	457 461	MERCEDES-BENZ	22053 01	1 2 52 61 62 63 85 86 90 91 95 124 125 350 360 373 387 390 391 422 423 424 426 427	MERCEDES-BENZ
13563 01	459 460 462 463 464	MERCEDES-BENZ	22054 01	81 89 90 93 94 118 367	MERCEDES-BENZ
18875 03	430 432 434 436 438 440	MERCEDES-BENZ	22055 01	90 367 368	MERCEDES-BENZ
18876 02 ☺	431 433 435 437 439 441	MERCEDES-BENZ	22090 01	1 2 3 4 5 52 53 61 62 63 64 65 80 81 85 86 89 90 91 93 94 95 96 118 124 125 312 328 341 350 360 364 367 368 373 387 390 391 422 423 424 426 427 428 429	MERCEDES-BENZ
19465 01	29 45 84 122 177 217 256 286 297 303 309 326 338 346	MERCEDES-BENZ	22092 01	3 4 53 63 64 65 86 90 91 96 350 360 373 387 390 391 424 426 427 428 429	MERCEDES-BENZ
19615 01	31 47 151 220 261 268 269 357 384	MERCEDES-BENZ	22721 01	30 46 85	MERCEDES-BENZ
19719 02 ☺	431 433 435 437 439 441	MERCEDES-BENZ			
19721 01	31 47 151 220 261 357 384	MERCEDES-BENZ			
19904 01	15 16 39 55 69 70 87 106 107 124 125 131 192	MERCEDES-BENZ			
20430 01	31 47 151 220 261 268 269 357 384	MERCEDES-BENZ			
20898 01	465	MERCEDES-BENZ			
21168 01	26 27 28 59 60 78 79 80 89 93 117 118 127 355 364 367 381 392 425 427 429	MERCEDES-BENZ			
21410 01	6 7 34 65 66 67 86 91 92 97 98 99 124 125 128 188 351 365 366 369 374 387 390 391 393 394 395 410	MERCEDES-BENZ			
21411 01	8 54 67 86 87 99 351 365 366 374 424 428 429	MERCEDES-BENZ			
21412 02	17 18	MERCEDES-BENZ			
21439 01	447 449 451 452 453	MERCEDES-BENZ			
21616 01	447	MERCEDES-BENZ			
21673 01	281 282 288	MERCEDES-BENZ			

Artikelnummer Article No.	Seite Page	Hersteller Manufacturer	Artikelnummer Article No.	Seite Page	Hersteller Manufacturer
22807 01	8 351 374	MERCEDES-BENZ	23972 01	304 310	MERCEDES-BENZ
22989 01	139 140 156	MERCEDES-BENZ	23977 01	287 299 305	MERCEDES-BENZ
	157 201 202			313	
	225 226 248		23988 02	9 35 100	MERCEDES-BENZ
	263 264 270			128 188 351	
	271 414			369 375 387	
23038 01	426 429 430	MERCEDES-BENZ		395 403	
23065 01	81 82 83	MERCEDES-BENZ	23989 01	10 67 68	MERCEDES-BENZ
	94 365 392			87 100 351	
	425 427 428			361 365 366	
23066 01	61 83 118	MERCEDES-BENZ		375 424 428	
	399 420			429	
23069 02	119 120 141	MERCEDES-BENZ	23990 01	10 36 101	MERCEDES-BENZ
	142 157 158			164 165 189	
	173 174 175			237 352 369	
	203 204 205			375 387 395	
	226 227 235			396 410 411	
	249 264 271			419 420	
	382 385 386		23991 01	68 165 233	MERCEDES-BENZ
	392 399 400			237 365 366	
	401 406 414			404 410 411	
	415		23992 01	11 12 37	MERCEDES-BENZ
23077 01	19 21 22	MERCEDES-BENZ		68 69 102	
	23 24 41			103 129 165	
	42 43 56			166 190 232	
	57 58 71			233 238 261	
	75 76 77			352 361 370	
	78 88 89			376 388 390	
	92 93 110			391 396 419	
	112 113 114			420	
	115 116 126		23994 01	84 167 261	MERCEDES-BENZ
	127 135 136			412	
	184 197 198		23995 01	38 130 191	MERCEDES-BENZ
	354 363 371			239 261 352	
	377 378 379			376 420	
	391 397 398		23996 01	299 305 313	MERCEDES-BENZ
	410			329 341 342	
23469 01	18 40 70	MERCEDES-BENZ		359	
	71 87 88		23997 01	31 48 152	MERCEDES-BENZ
	108 109 125			221 262 357	
	126 132 193			384	
23470 01	168 182 183	MERCEDES-BENZ	23998 01	310 327 339	MERCEDES-BENZ
	233 240 275			348	
	276		24135 01	424 426 427	MERCEDES-BENZ
23476 01	32 49 153	MERCEDES-BENZ	24194 01	310 339 348	MERCEDES-BENZ
	222		24195 01	310 339 348	MERCEDES-BENZ
23775 01	32 48 152	MERCEDES-BENZ	24198 01	314	MERCEDES-BENZ
	221 262 357		24199 01 ▲	314	MERCEDES-BENZ
	384		24201 01	268 269 275	MERCEDES-BENZ
23832 01	312 328 341	MERCEDES-BENZ		276	
23841 01	81 82 83	MERCEDES-BENZ	24203 01	366	MERCEDES-BENZ
	94 325 337		24211 01	448 455	MERCEDES-BENZ
	346 365 392		24214 01	454	MERCEDES-BENZ
	425 427 428		24216 01	450	MERCEDES-BENZ
23943 01	449	MERCEDES-BENZ	24223 01	459 462	MERCEDES-BENZ
23953 01	305 312 328	MERCEDES-BENZ	24226 01	448 455	MERCEDES-BENZ
	341 359		24237 01	304 311	MERCEDES-BENZ
23958 01	447 455	MERCEDES-BENZ	24239 01	283 284 289	MERCEDES-BENZ
23959 01	447 453 455	MERCEDES-BENZ		290 291	
	457		24240 01	285 286 292	MERCEDES-BENZ
23962 01	468	MERCEDES-BENZ		293 294	
23965 01	465	MERCEDES-BENZ	24241 01	295 299 300	MERCEDES-BENZ
23970 01	455 457 458	MERCEDES-BENZ			

# Arithmetische Liste / Part number list

Artikelnummer Article No.	Seite Page	Hersteller Manufacturer	Artikelnummer Article No.	Seite Page	Hersteller Manufacturer
24242 01	296 301 307 316	MERCEDES-BENZ	25361 01	32 41 49 134 135 153 154 195 196 222 223 358 385	MERCEDES-BENZ
24243 01	19 40 56 71 110 126 132 377	MERCEDES-BENZ	25447 01	354 363 370 378 390 391 397	MERCEDES-BENZ
24244 01	20 21 40 57 71 72 88 111 112 126 133 183 194	MERCEDES-BENZ	25499 01	243 413	MERCEDES-BENZ
24303 01	73 92	MERCEDES-BENZ	25500 01	244	MERCEDES-BENZ
24304 01	74 362	MERCEDES-BENZ	25721 02	22 23 24 42 43 58 75 76 77 78 88 89 92 93 113 114 115 116 126 127 136 184 197 198 354 363 371 379 391 397 398 410	MERCEDES-BENZ
24305 01	362	MERCEDES-BENZ	25800 01	431 433 436 438 440 442	MERCEDES-BENZ
24306 01	269 276	MERCEDES-BENZ	25801 01	431 434 436 438 440 442	MERCEDES-BENZ
24307 01	263 269 270 276 277	MERCEDES-BENZ	25802 01	432 434 436 438 440 442	MERCEDES-BENZ
24308 01	88 112	MERCEDES-BENZ	25821 01	320 321 332 333 343	MERCEDES-BENZ
24309 01	75 362	MERCEDES-BENZ	26020 01	321 333	MERCEDES-BENZ
24310 01	92 367	MERCEDES-BENZ	26021 01	302 308 322 323 334	MERCEDES-BENZ
24313 01	388	MERCEDES-BENZ	26022 01	323 335	MERCEDES-BENZ
24314 01	367	MERCEDES-BENZ	26023 01	323 335 344	MERCEDES-BENZ
24315 01	32 48 152 221 262 357 384	MERCEDES-BENZ	26024 01	324 325 336 337 345	MERCEDES-BENZ
24316 01	353 356 357 358 384 385	MERCEDES-BENZ	26026 01	311 327 340 349	MERCEDES-BENZ
24445 01	8 54 67 86 87 99 351 365 366 374 424 428 429	MERCEDES-BENZ	26031 01	145 146 159 160 185 186 208 209 228 229 251 252 265 272 278 279 407 416 420 421	MERCEDES-BENZ
24581 01	466 468	MERCEDES-BENZ	27441 01	89 116	MERCEDES-BENZ
24807 01	61 83 118 399 420	MERCEDES-BENZ	27623 01	20 21 40 57 71 72 88 111 112 126 133 183 194 354 363 370 378 390 391 397 450	MERCEDES-BENZ
24911 01	467 468	MERCEDES-BENZ	27628 01	33 44 45 49 50 137 138 154 155 184 185 199 200 223 224	MERCEDES-BENZ
25154 01	302 308 317 318 319 330 331	MERCEDES-BENZ	27683 01	25	MERCEDES-BENZ
25158 01	121 139 140 146 147 148 156 157 160 161 175 176 201 202 209 210 211 225 226 229 230 235 236 248 252 253 263 264 265 266 270 271 272 273 372 394 401 402 407 409 410 414 416 417 421	MERCEDES-BENZ	27756 01	431 433 435 437 439 441	MERCEDES-BENZ
25249 01	169 170 183 184 234 241 270 277 412	MERCEDES-BENZ	27954 01	33 51 156 225 358 385	MERCEDES-BENZ
25250 02	171 234 242	MERCEDES-BENZ			
25314 01	143 144 158 159 206 207 227 228 250 264 265 271 272 278 415	MERCEDES-BENZ			

Artikelnummer Article No.	Seite Page	Hersteller Manufacturer	Artikelnummer Article No.	Seite Page	Hersteller Manufacturer
28705 01	143 144 145	MERCEDES-BENZ	30588 01	28 84 122	MERCEDES-BENZ
	146 148 149			356 383 390	
	158 159 160		30589 01	26 27 28	MERCEDES-BENZ
	161 162 163			59 60 78	
	185 186 187			79 80 89	
	206 207 208			93 118 119	
	209 211 212			120 127 141	
	213 214 215			142 149 150	
	227 228 229			157 158 163	
	230 231 250			164 173 174	
	251 252 253			175 203 204	
	254 255 264			205 215 216	
	265 266 267			217 226 227	
	271 272 273			231 232 235	
	274 278 279			249 255 256	
	280 407 408			264 267 271	
	415 416 417			274 355 364	
	418 420 421			367 381 382	
28706 01	143 144 145	MERCEDES-BENZ	30590 01	385 386 392	MERCEDES-BENZ
	146 148 149			399 400 401	
	158 159 160			406 408 409	
	161 162 163			414 415 418	
	185 186 187			419 425 427	
	206 207 208			429	
	209 211 212			119 120 141	
	213 214 215			142 149 150	
	227 228 229			157 158 163	
	230 231 250			164 173 174	
	251 252 253		175 203 204		
	254 255 264		205 215 216		
	265 266 267		217 226 227		
	271 272 273		231 232 235		
	274 278 279		249 255 256		
	280 407 408		264 267 271		
	415 416 417		274 382 385		
	418 420 421		386 392 399		
29461 01	121 147 148	MERCEDES-BENZ	30610 01	400 401 406	MERCEDES-BENZ
	160 161 175			408 409 414	
	176 210 211			415 418 419	
	229 230 235			1 2 52	
	236 253 265			61 62 63	
	266 272 273			85 86 90	
	372 394 401			91 95 124	
	402 409 410			125 350 360	
	416 417 421			373 387 390	
29652 01	325 337 346	MERCEDES-BENZ		391 422 423	
29799 01	172 185 235	MERCEDES-BENZ	424 426 427		
30478 01	245 277 413	MERCEDES-BENZ	30663 01	423 424 425	MERCEDES-BENZ
	13 14 39		427 428 429		
	69 104 105		30737 01	33 51 156	MERCEDES-BENZ
	130 191 352		225 358 385		
30586 01	370 376 397	MERCEDES-BENZ	30764 01	179 236 258	MERCEDES-BENZ
	81 82 83		30765 01	180 181 236	MERCEDES-BENZ
	94 325 337		259 267 268		
	346 365 392		274 275 419		
30587 01	425 427 428	MERCEDES-BENZ	31104 01	182 236 260	MERCEDES-BENZ
	26 27 28		31144 01	426 428 430	MERCEDES-BENZ
	59 60 78	MERCEDES-BENZ	31145 01	450	MERCEDES-BENZ
	79 80 89		31147 01 △	443 444 445	MERCEDES-BENZ
	93 118 127		31148 01	443 444 445	MERCEDES-BENZ
	355 364 367		31149 01	246	MERCEDES-BENZ
	381 392 425		31150 01	355 363 371	MERCEDES-BENZ
	427 429		380 389 391		

# Arithmetische Liste / Part number list

Artikelnummer Article No.	Seite Page	Hersteller Manufacturer	Artikelnummer Article No.	Seite Page	Hersteller Manufacturer
31887 01	28 84 122 356 383 390	MERCEDES-BENZ			
33397 01	173 185 235 247 263 270 277 278 414	MERCEDES-BENZ			
33398 01	450	MERCEDES-BENZ			
33708 01	450	MERCEDES-BENZ			
33709 01	286 297 303 309 325 337	MERCEDES-BENZ			
33710 01	449	MERCEDES-BENZ			
33711 01	5	MERCEDES-BENZ			
33712 01	5	MERCEDES-BENZ			
33736 01	161 162 186 212 213 230 231 254 266 273 279 408 417 418 421	MERCEDES-BENZ			
33737 01	149 162 163 186 187 214 215 231 255 266 267 273 274 279 280 418	MERCEDES-BENZ			
33738 01	150 163 164 216 217 231 232 256 267 274 409 418 419	MERCEDES-BENZ			

Vergleichsliste / Cross reference list

Vergleichs-Nr. Compare No.	Artikelnummer Article No.
-------------------------------	------------------------------

**MERCEDES-BENZ**

000 268 59 89	22721 01
000 322 02 23	31104 01
000 322 03 23	30765 01
000 322 04 23	30764 01
000 330 14 11	22090 01
000 330 85 35	11376 02
000 330 93 35	11378 01
000 330 93 35	11378 03
000 330 97 35	11380 01
000 330 98 35	11381 01
000 338 02 50	21971 01
000 338 98 15	23943 01
000 350 15 13	30610 01
000 350 23 05	22051 01
000 350 25 05	24807 01
000 350 27 05	25158 01
000 350 36 05	28705 01
000 350 37 05	28706 01
000 350 44 05	30587 01
000 350 45 05	30589 01
000 350 46 05	23841 01
000 350 47 05	30586 01
000 350 48 05	30588 01
000 350 49 05	30590 01
000 460 17 48	19615 01
000 460 28 48	11505 02
000 460 43 48	11392 01
000 460 57 48	11394 03
000 460 69 48	12280 03
000 460 85 05	27441 01
000 460 93 05	21412 02
000 996 66 45	21696 01
000 996 67 45	21691 01
000 996 70 45	19465 01
001 330 01 35	11402 01
001 330 14 35	11407 01
001 330 18 35	23775 01
001 330 99 35	30737 01
001 460 07 05	23476 01
001 460 11 05	25250 02
001 460 13 05	25249 01
001 460 15 05	29799 01
001 460 16 48	33397 01
001 460 29 48	24445 01
001 460 48 48	27623 01
001 460 50 48	23077 01
001 460 67 05	19904 01
001 460 71 05	23470 01
001 460 74 05	24201 01
001 460 78 48	11492 02
001 460 81 05	24303 01
001 460 86 05	24304 01
001 460 90 05	24305 01
001 460 98 05	23469 01
002 460 02 05	24306 01
002 460 06 05	24307 01
002 460 09 05	24308 01
002 460 12 05	24309 01
002 460 13 05	24310 01
002 460 24 05	24313 01
002 460 25 05	24314 01

Vergleichs-Nr. Compare No.	Artikelnummer Article No.
-------------------------------	------------------------------

**MERCEDES-BENZ**

002 460 26 05	24203 01
002 460 44 05	24243 01
002 460 46 05	25721 02
002 460 48 05	24244 01
002 460 50 05	25447 01
002 460 51 05	27954 01
002 460 54 05	24316 01
002 460 60 05	27628 01
002 460 62 05	25361 01
002 460 75 05	31150 01
002 460 86 05	25500 01
002 460 88 05	25499 01
002 460 93 05	31149 01
002 460 97 05	27683 01
302 330 02 35	11403 01
346 330 48 03	19721 01
404 460 03 05	24216 01
405 330 02 03	33398 01
405 330 08 11	33710 01
405 350 02 06	33708 01
405 460 03 05	31145 01
406 330 01 03	13558 01
406 330 02 03	23958 01
406 460 01 05	21760 01
406 460 02 05	24211 01
406 460 04 05	24226 01
406 460 07 05	13559 01
416 330 00 03	13560 01
416 330 01 03	23959 01
421 338 00 15	21616 01
421 338 05 15	21439 01
421 460 10 05	24214 01
424 330 03 03	23970 01
425 330 00 03	13561 01
427 460 01 05	24223 01
435 330 00 03	13562 01
437 460 01 05	13563 01
601 330 04 35	11446 01
601 330 05 35	11447 01
625 330 12 03	20430 01
667 330 06 03	20898 01
667 460 15 05	24911 01
667 460 16 05	24581 01
669 330 06 03	23962 01
669 330 08 03	23965 01
670 330 02 03	12877 01
676 330 13 03	23972 01
901 320 00 89	25802 01
901 320 02 89	25800 01
901 320 03 89	25801 01
901 333 12 27	18875 03
901 460 01 48	19719 02
901 460 02 05	27756 01
901 460 04 55	18876 02
906 460 00 48	31148 01
906 460 00 55	31147 01
941 330 00 07	22092 01
941 330 00 11	22053 01
941 330 02 03	23988 02
942 330 00 03	21410 01
942 330 03 03	30478 01

Vergleichs-Nr. Compare No.	Artikelnummer Article No.
-------------------------------	------------------------------

**MERCEDES-BENZ**

942 330 05 07	33711 01
942 330 07 07	33712 01
942 330 09 03	22807 01
942 350 10 05	21168 01
942 350 11 05	23065 01
942 350 12 05	31887 01
944 330 05 03	24315 01
944 330 17 03	23997 01
945 330 00 03	21411 01
945 330 00 07	22055 01
945 330 00 11	22054 01
945 330 02 03	23989 01
947 350 05 05	23066 01
948 350 22 05	26031 01
948 350 23 05	25314 01
948 350 24 05	29461 01
948 350 25 05	22989 01
948 350 27 05	33736 01
948 350 28 05	33737 01
948 350 29 05	33738 01
948 350 30 05	23069 02
949 330 02 03	23992 01
949 330 04 03	23991 01
949 330 16 03	23990 01
949 330 17 03	23994 01
949 330 18 03	23995 01
957 460 00 05	24135 01
957 460 02 05	23038 01
957 460 04 05	30663 01
957 460 05 05	31144 01
970 330 02 03	23977 01
970 460 07 05	24239 01
970 460 08 05	24240 01
970 460 11 05	21673 01
972 350 09 06	33709 01
972 460 06 05	26020 01
972 460 07 05	26022 01
972 460 10 05	24237 01
972 460 14 05	24241 01
972 460 15 05	24242 01
972 460 20 05	25154 01
972 460 21 05	26021 01
974 330 01 07	23832 01
974 350 05 05	29652 01
974 460 00 05	26023 01
974 460 04 05	24194 01
974 460 05 05	24195 01
974 460 12 05	25821 01
974 460 13 05	26024 01
974 460 15 05	24198 01
974 460 16 05	24199 01
975 330 02 03	23996 01
975 330 09 03	23953 01
975 330 10 03	23998 01
976 460 02 05	26026 01

# Neuaufnahmen / New to range

Artikelnummer Article No.	Seite Page	Hersteller Manufacturer
21411 01	8 54 67 86 87 99 351 365 366 374 424 428 429	MERCEDES-BENZ
21412 02	17 18	MERCEDES-BENZ
23038 01	426 429 430	MERCEDES-BENZ
23069 02	119 120 141 142 157 158 173 174 175 203 204 205 226 227 235 249 264 271 382 385 386 392 399 400 401 406 414 415	MERCEDES-BENZ
23943 01	449	MERCEDES-BENZ
23988 02	9 35 100 128 188 351 369 375 387 395 403	MERCEDES-BENZ
23991 01	68 165 233 237 365 366 404 410 411	MERCEDES-BENZ
23995 01	38 130 191 239 261 352 376 420	MERCEDES-BENZ
23998 01	310 327 339 348	MERCEDES-BENZ
24135 01	424 426 427	MERCEDES-BENZ
24195 01	310 339 348	MERCEDES-BENZ
24244 01	20 21 40 57 71 72 88 111 112 126 133 183 194	MERCEDES-BENZ
24313 01	388	MERCEDES-BENZ
25154 01	302 308 317 318 319 330 331	MERCEDES-BENZ
25249 01	169 170 183 184 234 241 270 277 412	MERCEDES-BENZ
25250 02	171 234 242	MERCEDES-BENZ
25314 01	143 144 158 159 206 207 227 228 250 264 265 271 272 278 415 416	MERCEDES-BENZ
25361 01	32 41 49 134 135 153 154 195 196 222 223 358 385	MERCEDES-BENZ
25447 01	354 363 370 378 390 391 397	MERCEDES-BENZ
25499 01	243 413	MERCEDES-BENZ
25500 01	244	MERCEDES-BENZ

Artikelnummer Article No.	Seite Page	Hersteller Manufacturer
25721 02	22 23 24 42 43 58 75 76 77 78 88 89 92 93 113 114 115 116 126 127 136 184 197 198 354 363 371 379 391 397 398 410	MERCEDES-BENZ
25800 01	431 433 436 438 440 442	MERCEDES-BENZ
25802 01	432 434 436 438 440 442	MERCEDES-BENZ
25821 01	320 321 332 333 343	MERCEDES-BENZ
26020 01	321 333	MERCEDES-BENZ
26021 01	302 308 322 323 334	MERCEDES-BENZ
26022 01	323 335	MERCEDES-BENZ
26023 01	323 335 344	MERCEDES-BENZ
26024 01	324 325 336 337 345	MERCEDES-BENZ
26026 01	311 327 340 349	MERCEDES-BENZ
26031 01	145 146 159 160 185 186 208 209 228 229 251 252 265 272 278 279 407 416 420 421	MERCEDES-BENZ
27441 01	89 116	MERCEDES-BENZ
27628 01	33 44 45 49 50 137 138 154 155 184 185 199 200 223 224	MERCEDES-BENZ
27683 01	25	MERCEDES-BENZ
27756 01	431 433 435 437 439 441	MERCEDES-BENZ
27954 01	33 51 156 225 358 385	MERCEDES-BENZ
29461 01	121 147 148 160 161 175 176 210 211 229 230 235 236 253 265 266 272 273 372 394 401 402 409 410 416 417 421	MERCEDES-BENZ
29652 01	325 337 346	MERCEDES-BENZ
29799 01	172 185 235 245 277 413	MERCEDES-BENZ
30478 01	13 14 39 69 104 105 130 191 352 370 376 397	MERCEDES-BENZ
30663 01	423 424 425 427 428 429	MERCEDES-BENZ
30764 01	179 236 258	MERCEDES-BENZ

## Neuaufnahmen / New to range

Artikelnummer Article No.	Seite Page	Hersteller Manufacturer
30765 01	180 181 236 259 267 268 274 275 419	MERCEDES-BENZ
31104 01	182 236 260	MERCEDES-BENZ
31144 01	426 428 430	MERCEDES-BENZ
31145 01	450	MERCEDES-BENZ
31147 01 △	443 444 445	MERCEDES-BENZ
31148 01	443 444 445	MERCEDES-BENZ
31149 01	246	MERCEDES-BENZ
31150 01	355 363 371 380 389 391 392 399 405	MERCEDES-BENZ
31887 01	28 84 122 356 383 390	MERCEDES-BENZ
33397 01	173 185 235 247 263 270 277 278 414	MERCEDES-BENZ
33398 01	450	MERCEDES-BENZ
33708 01	450	MERCEDES-BENZ
33709 01	286 297 303 309 325 337	MERCEDES-BENZ
33710 01	449	MERCEDES-BENZ
33711 01	5	MERCEDES-BENZ
33712 01	5	MERCEDES-BENZ
33736 01	161 162 186 212 213 230 231 254 266 273 279 408 417 418 421	MERCEDES-BENZ
33737 01	149 162 163 186 187 214 215 231 255 266 267 273 274 279 280 418	MERCEDES-BENZ
33738 01	150 163 164 216 217 231 232 256 267 274 409 418 419	MERCEDES-BENZ

Artikelnummer Article No.	Seite Page	Hersteller Manufacturer
------------------------------	---------------	----------------------------

## Geänderte Bestellnummer / Amended part numbers

Artikelnummer alt Article No. old	Artikelnummer neu Article No. new	Artikelnummer alt Article No. old	Artikelnummer neu Article No. new	Artikelnummer alt Article No. old	Artikelnummer neu Article No. new
11390 01	11492 02	21670 01	11403 01	27544 01	11381 01
11390 02	11492 02	22091 01	23469 01	29864 01	11378 03
11722 01	23775 01	22992 01	29461 01	31587 01	11492 02
11728 01	11403 01	23064 01	25314 01	31588 01	11505 02
11774 01	11505 02	23099 01	11402 01		
11775 01	11492 02	23100 01	11403 01		
12852 01	24315 01	23109 01	11403 01		
18020 01	11492 02	23120 01	11492 02		
18481 01	11492 02	23125 01	19615 01		
19333 01	11378 01	23252 01	26031 01		
19620 01	11505 02	23746 01	11402 01		
19674 01	11380 01	23984 01	23992 01		
19750 01	11378 01	23985 01	22807 01		
19886 01	11381 01	23988 01	23988 02		
19888 01	11402 01	24244 02	24244 01		
20912 01	11505 02	24570 01	11402 01		
21005 01	11403 01	24571 01	11403 01		
21007 01	11505 02	24806 01	31887 01		
21008 01	11492 02	25250 01	25250 02		
21384 01	11402 01	25718 01	11402 01		
21412 01	21412 02	25719 01	11403 01		
21466 01	11402 01	25721 01	25721 02		

# Geänderte Bestellnummer / Amended part numbers

Artikelnummer neu Article No. new	Artikelnummer alt Article No. old	Artikelnummer neu Article No. new	Artikelnummer alt Article No. old	Artikelnummer neu Article No. new	Artikelnummer alt Article No. old
11378 01	19333 01				
11378 01	19750 01				
11378 03	29864 01				
11380 01	19674 01				
11381 01	19886 01				
11381 01	27544 01				
11402 01	19888 01				
11402 01	21384 01				
11402 01	21466 01				
11402 01	23099 01				
11402 01	23746 01				
11402 01	24570 01				
11402 01	25718 01				
11403 01	11728 01				
11403 01	21005 01				
11403 01	21670 01				
11403 01	23100 01				
11403 01	23109 01				
11403 01	24571 01				
11403 01	25719 01				
11492 02	11390 01				
11492 02	11390 02				
11492 02	11775 01				
11492 02	18020 01				
11492 02	18481 01				
11492 02	21008 01				
11492 02	23120 01				
11492 02	31587 01				
11505 02	11774 01				
11505 02	19620 01				
11505 02	20912 01				
11505 02	21007 01				
11505 02	31588 01				
19615 01	23125 01				
21412 02	21412 01				
22807 01	23985 01				
23469 01	22091 01				
23775 01	11722 01				
23988 02	23988 01				
23992 01	23984 01				
24244 01	24244 02				
24315 01	12852 01				
25250 02	25250 01				
25314 01	23064 01				
25721 02	25721 01				
26031 01	23252 01				
29461 01	22992 01				
31887 01	24806 01				

© ZF Trading GmbH - 18.05.09